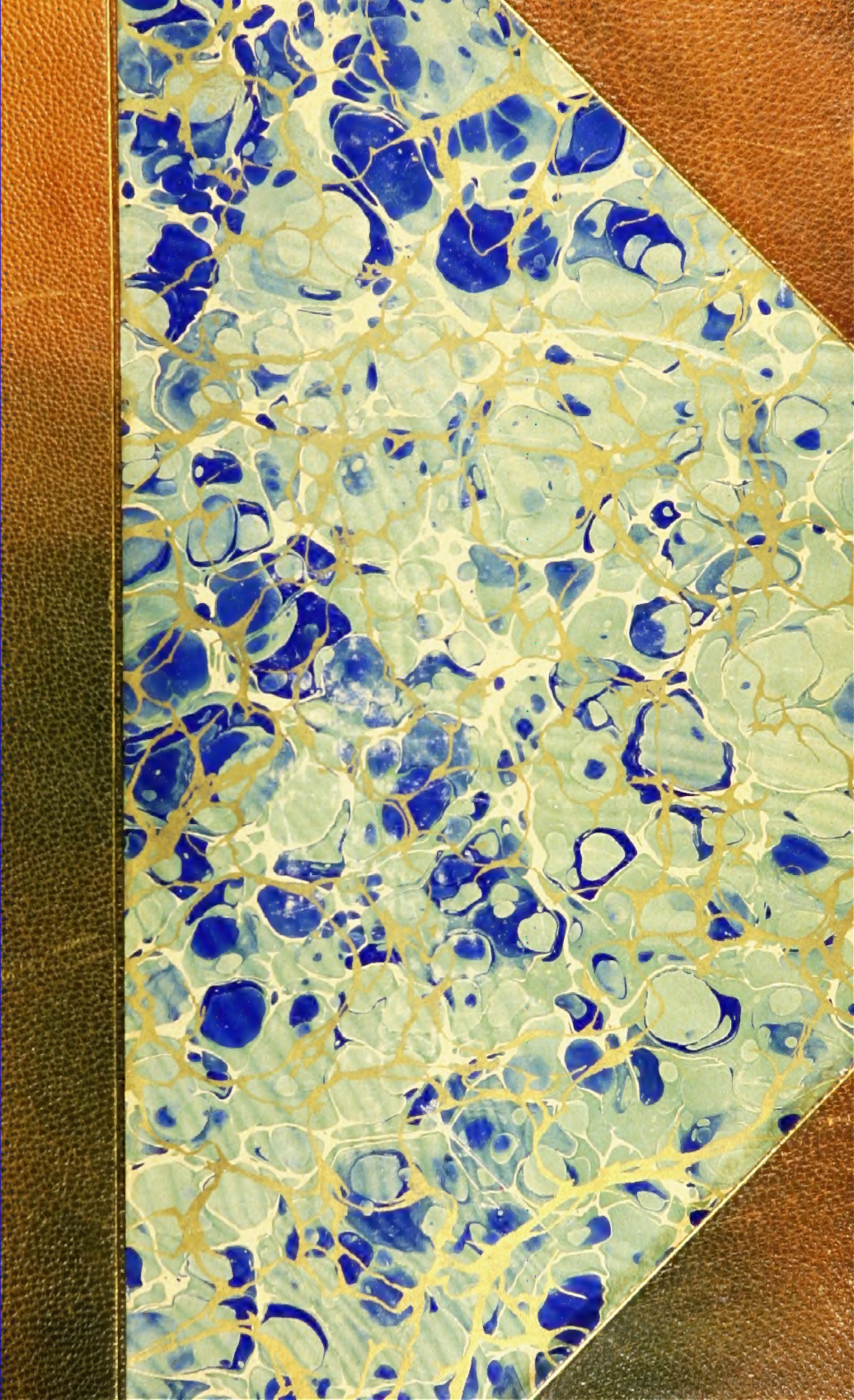

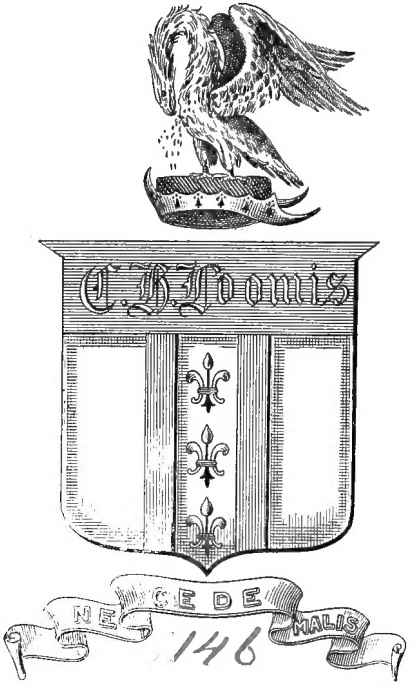

Cornell University Library

BOUGHT WITH THE INCOME
FROM THE
SAGE ENDOWMENT FUND
THE GIFT OF
Henry W. Sage
1891

A. 42134 ..... 1/III/10.

Cornell University Library
LD7501.C38 C3
First fifty years of Cazenovia Seminary,
3 1924 030 635 027
olin

Cornell University Library

The original of this book is in
the Cornell University Library.

There are no known copyright restrictions in
the United States on the use of the text.

http://www.archive.org/details/cu31924030635027

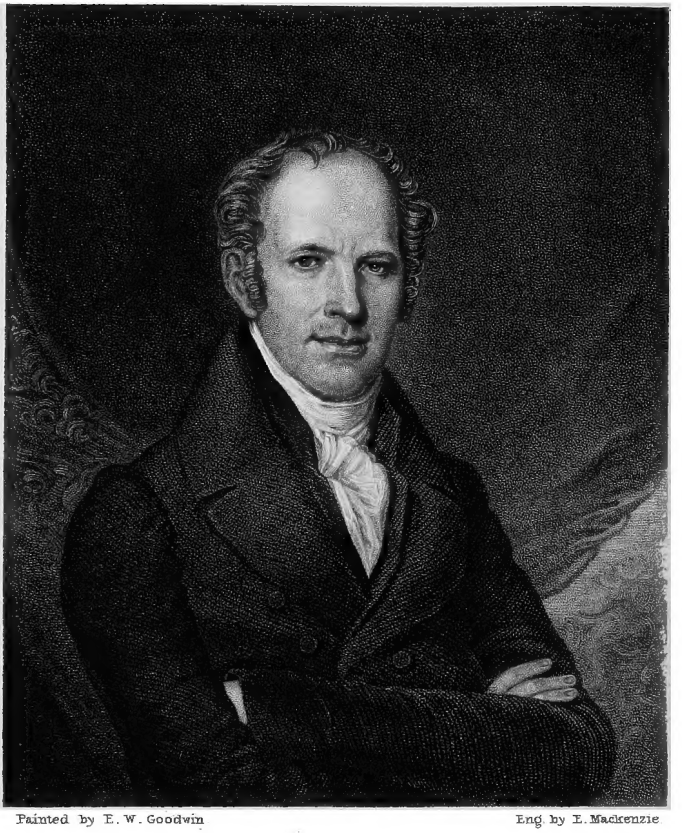

Painted by E. W. Goodwin — Eng. by E. Mackenzie

REV^D. GEORGE GARY.

Of the Black River Conference

Aged 44 Years 1837.

Published at the Methodist Book Room; 200 Mulberry Street, N.Y.

FIRST FIFTY YEARS

OF

CAZENOVIA SEMINARY.

1825-1875.

ITS HISTORY—PROCEEDINGS OF THE SEMI-CENTENNIAL JUBILEE—GENERAL CATALOGUE.

THIRTY-THREE ILLUSTRATIONS

CAZENOVIA, N. Y., MDCCCLXXVII.

PRINTED BY NELSON & PHILLIPS, 805 BROADWAY, NEW YORK.

PREFACE.

THE objects in publishing this book are, to sketch the history of the oldest Conference Seminary in the Methodist Episcopal Church, to put into permanent form an account of the Semi-centennial Jubilee, and to furnish a directory of the *alumni*.

Part I is the history from the organization of the Seminary in 1824 to 1875 inclusive. One design has been to give prominence to trustees and teachers; hence, generally, whenever the name of such officer is introduced a brief personal sketch follows. At the close of the earlier decades, sketches, the number of which is necessarily limited, of the representative *alumni* are given. Possibly the most prominent have not always been selected; but it should be remembered that it is impossible for a writer to know the lives of twelve thousand men and women scattered over a period of fifty years and over both hemispheres. The author of this part, Rev. Dr. Reddy, had prepared, at considerable labor, sketches of a greater number, but it was found necessary to abridge some of them, and entirely omit others.

Part II is an account of the Semi-centennial Jubilee, held July 7 and 8, 1875, containing the addresses, poem, minutes of class reunions, etc., of that remarkable occasion.

Part III is an alphabetical list of all the officers and students, as shown by the records of the Seminary, giving time and residence when students, present residence, and other brief personal mention so far as data could be obtained. Notwithstanding multiplied efforts to obtain data, it is felt that this part must be imperfect, and it is sent forth with misgivings. It is apprehended that in some cases names are misspelled, initials wrongly applied, residences and occupations incorrectly given, prominent persons marked as unheard from, and that some who are recorded as dead will rise up and protest against such premature sepulture. The voice of doubtful blessing is already heard. The undersigned has a very clear conscience in the matter, however, when he recalls that, during the past two years, he has remorselessly rained on the *alumni* a cloud of circulars, which in many cases have been unceremoniously thrown into waste baskets, or tucked into oblivious pigeon holes.

It was at one time proposed to publish herein the names of the donors to the *alumni* fund, but it is decided to engrave them on tablets to be placed in the *Alumni Building*.

W. S. SMYTH.

CAZENOVIA, N. Y., *Jan.* 1, 1877.

CONTENTS.

PART I.

HISTORY OF CAZENOVIA SEMINARY.

INTRODUCTION ..... Page 11

FIRST DECADE.

CHAPTER I.

Preliminary Conference Action—The First Principal—His Successor—The First Trustees 13–26

CHAPTER II.

Agents, Incidents, and Officers—Change of Title—Resignation of Principal Smith—John W. Tyler, Acting Principal—Co-education 27–32

CHAPTER III.

Principal Larrabee's Administration—Change in Trustees and Faculty—The Second New Building—Marriage Incident—Resignations of Professors Allen and Johnston—Rev. Perlee B. Wilber, D.D. 33–45

CHAPTER IV.

The First Students—Additional Changes in Trustees and Faculty—Grade of Students 46–51

CHAPTER V.

Sketches of Students of First Decade 52–89

SECOND DECADE.

CHAPTER I.

Rev. George Peck, D.D., Principal—His Associates—His Administration—Personal Sketch—Rev. Hanford Colburn, Acting Principal..... ..... Pages 90–103

CHAPTER II.

Sketches of Students of Second Decade..... 104–114

CHAPTER III.

Rev. George G. Hapgood, D.D., Principal—The First Graduating Class—Changes in Faculty, Stewards, and Trustees—Dr. Hapgood's Subsequent History—Students during his Administration..... 115–124

CHAPTER IV.

Rev. Henry Bannister, D.D., Principal—His Early History—His Administration—Sketches of Students during the First Decade of his Administration..... 125–139

THIRD DECADE.

CHAPTER I.

Dr. Bannister still Principal—His Associates in the Faculty—Enlargement of the Board of Trustees—Sketches of New Trustees..... 140–149

CHAPTER II.

New Members of the Faculty—Sketches of Students of Third Decade..... 150–168

FOURTH DECADE.

CHAPTER I.

Rev. Edward Andrews, D.D., Principal—His Associates in the Faculty—Change in the Board of Trustees—Items..... 169–172

CHAPTER II.

Miss Newman, Preceptress—Changes in Faculty and Trustees—Patriotism—Official Changes—Building Enterprise—Professor Andrews Resigns—Professor W. P. Codington, Acting Principal—Miss Anna Green, Preceptress..... 173–183

CHAPTER III.

Rev. Albert S. Graves, M.A., Principal—Incidents of the Last Year of Fourth Decade..... 184, 185

FIFTH DECADE.

CHAPTER I.

Teachers and Trustees at the Beginning of Fifth Decade—The New Building. Pages 186–193

CHAPTER II.

Professor Graves' Administration continued—Change of Corporate Name—Annual Trustee Meetings of 1868 and 1869 194–198

CHAPTER III.

Rev. W. S. Smyth, Ph.D., Principal—His Associates in the Faculty—New Trustees—Issue of Seminary Bonds—Change of Patronizing Territory—Professor Smyth, General Financial Agent—Faculty in 1870—Annual Meeting of Trustees in 1871 and New Teachers Elected—Discipline—Additional Trustees—Change of Name—Annual Meeting of 1873—Report of Trustees—Close of the Fiftieth Year 199–213

SOCIETIES 214–225

MISSIONARY COHORT 226–231

DISTINGUISHED ALUMNÆ 232–240

PART II.

THE SEMI-CENTENNIAL JUBILEE, 1875.

Pages 241–390.

PART III.

GENERAL CATALOGUE.

Pages 391–823.

APPENDIX.

PRIZES 825–828

Illustrations.

Rev. George Gary, D.D. ..... Frontispiece.

Hon. George W. Allen ..... To face p. 299
Professor William H. Allen, LL.D. ..... " 43
Bishop Edward G. Andrews, D.D. ..... " 400
Rev. Henry Bannister, D.D. ..... " 125
Bishop Thomas Bowman, D.D., LL.D. ..... " 73
General Samuel M. Bowman ..... " 334
Mrs. General S. M. Bowman ..... " 671
Hon. James Callanan ..... " 106
General John Cochrane ..... " 439
Hon. Daniel G. Dorrance ..... " 463
General Joseph R. Hawley, LL.D. ..... " 265
Rev. Luke Hitchcock, D.D. ..... " 242
Jacob Hunt, M.D. ..... " 501
Rev. Herman M. Johnson, D.D. ..... " 523
Rev. John P. Newman, D.D. ..... " 564
Rev. Zachariah Paddock, D.D. ..... " 23
Bishop Jesse T. Peck, D.D., LL.D. ..... " 571
Rev. George Peck, D.D. ..... " 91
Rev. William Reddy, D.D. ..... " 179
Hon. Eaton J. Richardson ..... " 378
General Henry W. Slocum ..... " 608
Rev. W. S. Smyth, Ph.D. ..... " 200
Hon. Leland Stanford ..... " 135
Hon. James S. T. Stranahan ..... " 345
Rev. Benjamin F. Tefft, D.D., LL.D. ..... " 626
Rev. Erastus Wentworth, D.D. ..... " 641
Rev. Perlee B. Wilber, D.D. ..... " 662

Cazenovia Seminary :—
Buildings in 1824 ..... Pages 15, 16
Buildings in 1832 ..... " 39, 40
Buildings in 1853 ..... " 147, 148
Buildings in 1866–1875 ..... " 191, 192
Proposed Alumni Building ..... " 211, 212

PART I.

HISTORY OF CAZENOVIA SEMINARY.

BY

REV. WILLIAM REDDY, D.D.

INTRODUCTION.

INDIFFERENCE or opposition to intellectual culture found no precedent or encouragement in the founders of Methodism. The Wesleys and Whitefield were educated, and placed a high value on sound learning, especially among the common people. The early struggles of the Wesleys for spiritual life and holiness were in the midst of college studies, college scenes, and college associations. These influences and associations gave direction to Wesley's subsequent plans and educational measures. In the United States educational movements under Methodist auspices were for many years too insignificant to be creditable to the denomination. Until near 1820 the denomination did nothing successfully for the establishment of schools; not because ministers and people did not appreciate the importance of education, but because the great work of awakening the people to a sense of religious things occupied the time of the ministers, and because the comparative poverty of the people prevented any special effort in the direction of schools. The itinerants of those days, though studious, especially of the Scriptures and of human nature, were not generally liberally educated, and therefore it could not be supposed that they would be strong advocates of classical learning, the more so, because their chief opposition arose from educated but bigoted men; nevertheless some of this very class of men were the founders of our literary institutions. Particularly was this true of the Seminary at Cazenovia. Several schools of a private and local character were started, but they exerted limited influence. The first Seminary in American Methodism was established at New Market, New Hampshire, in 1817. It prospered

for several years, though financially embarrassed, and in 1825 its halls were closed. But in the same year the Wesleyan Academy was opened at Wilbraham, Massachusetts. Dr. Bangs, in his "History of the Methodist Episcopal Church," says: "The New Market Academy, which had been dissolved, was merged in this." Wilbraham Academy still remains vigorous, a noble monument of Christian enterprise. The initiatory movement for the establishment of a seminary at Cazenovia was commenced in 1823. Thus it will appear that this honored institution was the first of the family of seminaries established out of New England, and the second in the United States, under the control of the Methodist Episcopal Church, making it really the oldest existing Seminary. Its history and character fully entitle it to this historic pre-eminence. In writing its history it may be interesting to trace from its source this stream, now swollen to a majestic river. For convenience the history will be arranged in successive decades, extending from 1825 to the Jubilee Celebration in 1875.

FIRST FIFTY YEARS

OF

CAZENOVIA SEMINARY.

FIRST DECADE.

CHAPTER I.

Preliminary Conference Action—First Principal—His Successor—First Trustees.

1. AT the early date which marks the beginning of this history, Cazenovia and all the territory lying west in the State of New York were embraced in the bounds of the Genesee Conference. Cazenovia was a weak point in Methodism, on a six weeks' circuit, having no church edifice within its limits save the old Court-house in Cazenovia village. There were only two Methodist families in the place, Rev. George Gary's and the "Cobbs," of cherished memory.

The courts had been removed to Morrisville, and the Court-house was for sale. There was a sharp competition between Elder John Peck, a Baptist minister, and the Methodists for the possession of the house. It was to be sold on a given day, and each party intended to secure the prize. However, the Methodists, having bid the highest sum, and given a reliable bond for its payment, were put into immediate possession of the premises. This was in 1817.

The Conference had begun to feel the pressing demand for an institution of higher education, and at the session of the Conference held in Vienna, (now Phelps,) New York, July 1, 1819, it was "resolved to take measures to establish a Seminary within the bounds of the Conference, and a committee was appointed to consider and report thereon." The committee considered and

reported favorably, and their report was adopted. The Conference at that time had thoughts of Cazenovia as the future seat of the Seminary. Meantime the trustees of the Cazenovia Methodist Society, who were personally responsible, found themselves embarrassed by the debt on the Court-house, and they petitioned the Conference for relief. The Conference responded favorably to the petition, and resolved to circulate a subscription to save the house. At the session of the Conference held in Paris, Oneida County, a resolution was adopted to establish a Seminary of learning in Ithaca, New York, thereby changing the contemplated site. "This action," says Peck's "History of Methodism," "was induced by a strong petition and large promises coming from certain friends at Ithaca." The conception of these "friends" had risen to the proportions of a college. In 1822, however, the college ideal had shrunk to the dimensions of a Seminary. At the session of the Conference held in Westmoreland, July 15, 1823, a committee was appointed to take into consideration the interests of the proposed Seminary. "By this time," says Dr. George Peck, "the Ithaca scheme had failed, and Rev. George Gary, having settled in Cazenovia, entered with spirit into the enterprise of establishing a Seminary in that place, to be opened in the old Court-house," now the venerable chapel, the center of the group of buildings which adorn those classic grounds. The report of the committee embraced a plan for fitting up the building, and for opening the school with convenient dispatch. The report was adopted, and the question of location settled.

We have thus considered the action of the Genesee Conference from time to time in relation to the Seminary, thereby evincing the practical wisdom and foresight of these itinerant pioneers, and their deep interest in liberal education. A local committee was appointed to carry the project into effect. That committee consisted of the following gentlemen: Rev. Charles Giles, Rev. George Gary, Rev. Elias Bowen, Solomon Root, Luther Buell, John Peck, Jacob Ten Eyck, David B. Johnson, and Charles Stebbins—six laymen and three ministers. The committee first

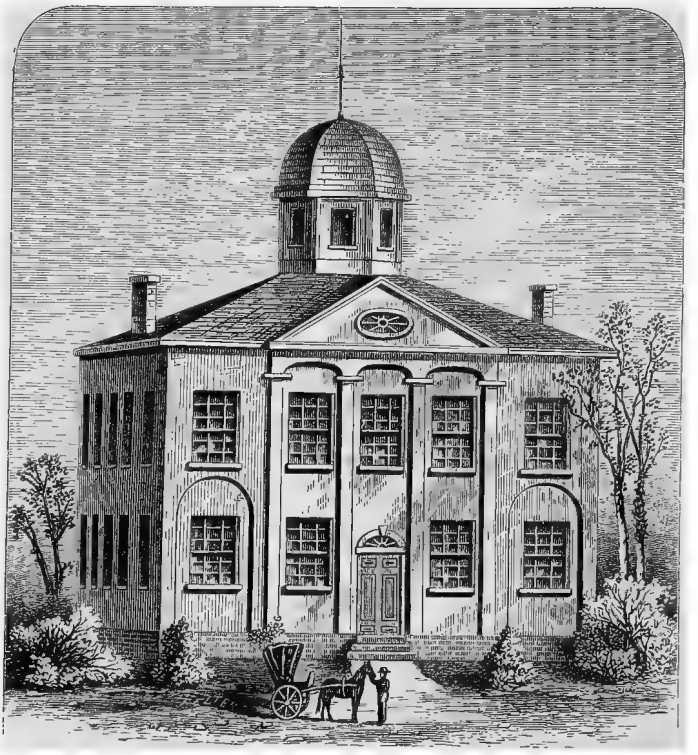

CAZENOVIA SEMINARY IN 1824.

met August 14, 1823, and appointed Rev. Charles Giles and Rev. G. Gary agents to solicit subscriptions, and to settle the Ithaca subscriptions. The trustees of the Court-house, in anticipation that the Legislature would pass a law forgiving the amount due the county, agreed to convey the house to this committee on condition that said committee should assume the responsibility. Subsequently, Mr. Gary was authorized to borrow an amount sufficient to pay the debt, and mortgage the Court-house and lot as security. Jacob Ten Eyck was appointed treasurer. The policy of scholarships was inaugurated.

It was "*Resolved*, That any person contributing one hundred dollars to the funds of the institution should be entitled to send one scholar for four years free of charge; *provided*, that he reside within five miles of the Seminary."

The institution was christened by the committee as "The Seminary of the Genesee Conference." It was resolved that the school should commence on the first day of December, 1824. The terms were specified: the year was divided into quarters, and each quarter was to continue eleven weeks. A vacation of two weeks was to follow each quarter. The tuition for the first two classes was to cost four dollars per quarter; for the third class, three dollars; and for the fourth class, two dollars and a half. A principal was secured, and the Seminary was opened—a beginning marked by rivalry, embarrassments, sacrifices, and success.

At the session of the Conference held in Lansing, a committee on education was announced, consisting of George Peck, Dan Barnes, B. G. Paddock, John Dempster, and Zenas Jones. The committee reported the condition of the Seminary at Cazenovia, and, setting forth its wants, requested the privilege of making an appeal to the Conference for immediate aid. Permission was granted, and Rev. George Gary, Dr. Nathan Bangs, and Bishops George and Hedding, addressed the Conference, after which subscriptions were made.

2. The character and success of an enterprise are largely determined by the *animus* and the plans of its founders. It is be-

lieved that the character and spirit of the first principal of the Seminary, in connection with its founders, have had much to do with the high literary and religious character which the school has ever maintained.

Rev. Nathaniel Porter, under whose leadership the school was inaugurated, was, in some respects, a rare man. He was a native of New England, of genuine Puritan stock, and was in his twenty-fourth year when chosen principal. The death of his father led him, under providential guidance, as he always maintained, to the city of New York, and into the family of John Horton, who, with his excellent wife, were active members of the old John-street Methodist Episcopal Church. Mr. Porter, having a tenor voice of remarkable sweetness and compass, was drawn into the choir of the same Church, where, under the labors of John Summerfield, he was converted. He soon after entered a Seminary in New York, and thence passed to Amherst College, but being fraudulently deprived of the small means left him by his father, he left college, and united with the New York Conference. He had traveled his first circuit, which then embraced Stamford and Norwalk, in Connecticut, but six months, when he was chosen to the principalship of this Seminary, and began his first term on the first day of December, 1824. The term had not continued more than five weeks before the number had increased to more than fifty. His first assistant was a Mr. Hart, from Hamilton College, who remained until the ensuing commencement of his college, when Mr. Augustus W. Smith, since so distinguished as an educator, having just graduated from college, was elected assistant teacher.

During the first year that Mr. Porter was at the head of the school the trustees procured a charter of incorporation, dated April 6, 1825, and they were classified as follows: George Gary, Elias Bowen, Henry Wells, first class; Charles Stebbins, Jacob Ten Eyck, Charles Giles, second class; John W. Peck, Luther Buell, David B. Johnson, third class.

Mr. Porter is described as neat in his personal appearance, and pleasant in his manner, and as possessing a marvelous power over

those under him. "He married," says Dr. Peck, "into a respectable family of the place, which very much strengthened his influence."

Cazenovia was, as it has been stated, connected with a six weeks' circuit, supplied by two preachers. The students and others earnestly desired preaching in the chapel every Sabbath morning. Arrangements having been made with the preachers on the circuit, Mr. Porter and Rev. G. Gary alternated in preaching each Sabbath morning, until the ensuing Conference, in July. He labored day and night for the prosperity of the school. He prepared lectures on philosophy, astronomy, and chemistry, often sitting up till two o'clock in the morning in the preparation.

There were registered during the year one hundred and twenty-one students. In 1826 there were one hundred and forty-five. Thus in two years, from a beginning class of eight, had the number increased. Rev. Fitch Reed, the stationed Methodist preacher, was employed to assist in teaching for a half term. This brings us down to the close of Mr. Porter's term, in 1826, and to a point in the history (April 25) when the trustees took measures to place the institution under the visitation of the Regents; and thus closes the first stage in the development of the Seminary.

But it is due to the character of the first principal that it should be more fully considered. His temperament was ardent, his ambition to succeed was boundless, and his labors were abundant and tireless. This excessive labor he continued for about two years, when he sank under it, and, resigning his position, sought recuperation at Baltimore. But even here he was not idle, but taught a class of boys, among whom was the late Dr. G. C. M. Roberts; Bishop Keener, now of the M. E. Church, South; Dr. Crooks, late editor of the [New York] "Methodist," and others. He remained at Baltimore one year, and then resumed preaching, which he continued for about three years, when he died, in the city of Newark, N. J., of consumption. His death closed a most successful pastoral year, during which he had added three hundred members to the Church. He said to his official board,

the last time he met them, "You must build a new church as often as once in five years; yes, take the city." He died a triumphant death on the 17th day of August, 1831. Just before death he said to his wife, "Now turn me over." With seraphic countenance and upturned gaze, he raised his right arm and waved it, exclaiming, "O, see! how glorious! angels! angels! the world recedes." Some one finished the quotation, "Heaven opens," etc. He merely nodded. Thus he continued, Stephen-like, gazing "steadfastly into heaven, and saw the glory of God," until he ceased breathing. During the final scene some one said for him, "I have fought the good fight." The dying saint put his hand to the friend's mouth, saying, "Talk all about Jesus." Such a leader would be a legacy to any institution.

3. Augustus W. Smith, A.M., upon the retirement of Mr. Porter, was elected principal. The choice of Mr. Smith as Mr. Porter's successor was fortunate. Under his administration the school continued to increase in numbers, in literary character and influence, and his success was a prophecy of the distinction which he subsequently attained as professor and president of the Wesleyan University.

The Faculty, in 1827, stood thus: A. W. Smith, A.M., Principal; Isaac M. Willmarth, A.M., George Hastings. 1828, Rev. Moses Adams, of the Oneida Conference, in the Primary Department; Miss Nancy Bliss, Preceptress, until 1831. 1829, Rev. Nelson Rounds, A.M., of the Oneida Conference, J. Wadworth Tyler, A.M., Natural Science, Mark H. Beecher, Mathematics.

This enlargement of the Faculty became necessary by the growth of the school, which in 1829 had reached the number of two hundred and eighty-three students for that year. No catalogue had as yet been published, but the names of all the students were duly registered. There is an inspiration in success, and that inspiration is seen in the measures of the men in charge of the institution. The numbers had so increased that the place was entirely too strait for them. In September, 1826, therefore, it was resolved to build larger, and a building committee, consisting

of G. Gary, Newell Wright, John Williams, and David B. Johnson was appointed. In due time the first building, now next west of the chapel, was erected and occupied as a boarding hall. At the Conference held in Ithaca in 1828 steps were taken toward the division of the Genesee Conference, which was provisionally done by the General Conference ensuing, and was consummated in the following season, but which was conditioned upon the passage of an act by the Legislature changing the name of the Seminary at Cazenovia from that of the "Seminary of Genesee Conference," to that of the "Seminary of Genesee and Oneida Conferences." The act was secured, and the name of the Seminary was changed as above; and what is most remarkable is the fact that the existence of "Oneida Conference" was dependent on the change of the name of the Seminary. Henceforth the Seminary was known by its new corporate title. From this new order of joint supervision by two Conferences various complications arose. Both Conferences elected trustees; new agencies were appointed; subscriptions unpaid were scattered throughout both Conference territories, and very soon the project of a Seminary for the Genesee Conference began to be mooted, Cazenovia being within the bounds of the Oneida Conference.

In June, 1829, it was "*Resolved*, That the price of board in the hall be *raised to one dollar per week* after the close of the present term."

4. It may be proper here to note the character of some of the men who bore the care and responsibility of those early days. The trustees, especially, are deserving of honorable mention. Very few persons not familiar with literary and ecclesiastical institutions have any just idea of the amount of time spent, and the care and toil endured, in carrying them on. Trustees of such institutions are generally public spirited, and their reward consists in the success of their benevolent enterprises. The trustees of the Seminary have always consisted of nearly an equal number of ministers and laymen. The school was never intended to be, nor has it ever been, sectarian, though it has been denominational, in

so far as the responsibility of its support and management are concerned. Consequently, from the beginning the board of trustees has included persons of religious denominations other than Methodist, and also those not of any religious denomination.

Rev. Charles Giles was a man of genius, piety, and power. Born in Connecticut, in 1783, he closed his eventful life in the city of Syracuse, August 30, 1867, aged eighty-four years. He was successively connected with the Philadelphia, New York, Genesee, Oneida, and Black River Conferences. He filled the most responsible positions, including that of presiding elder and of delegate to the General Conference. He was a thorough scholar, rich in facts, brilliant in thought, and intense in love for dying men; a man of power, intellectual and emotional. At the name of Jesus, even in extreme superannuation, his eye kindled with light, and his face flushed with intelligence, while in other respects he was oblivious to earthly things.

Rev. George Gary's name was a household word during this period. When in his sixteenth year his name appeared in connection with Barre Circuit, Vermont District, New England Conference. In 1813 he was ordained elder and transferred to Genesee Conference. He was presiding elder at the age of twenty-six. In 1843 he was selected to supervise the mission work of the Church in Oregon. He was a man of great shrewdness, and a profound judge of human character. He was strong in the pulpit, and on great occasions his soul fired up and he was overwhelmingly eloquent. At the General Conference of 1852 he was put forward by his friends as a candidate for the episcopacy. He finished his course with joy, March 25, 1855.

Rev. John Dempster, D.D., famous as the father of the biblical institutions of the Methodist Episcopal Church, was converted at a camp-meeting when quite young, his occupation at the time being that of a tin peddler. He was a marvel of eloquence and of solemn power in the pulpit. He was usually pale and in poor health, and this gave him an unearthly appearance when inspired in his preaching. He was at one time a missionary

Engraved by [illegible] Paine N.Y.

L. Paddock

to South America. He was honored with literary titles, and died while in connection with the Garrett Biblical Institute, at Evanston, Illinois, which he had founded.

Rev. Elias Bowen, D.D., was a strong man, long time a presiding elder, positive and strong in his approbations and dislikes, and at one period in his life regarded as the foremost witness and teacher of the higher spiritual life. He was conservative in his earlier, and radical in his later, years on the question of "Slavery and the Church." He was many times elected delegate to the General Conference. He was a clear and strong writer, and contributed largely to periodical literature. He published sermons on education and other subjects, and in later life a volume entitled "Slavery and the Church."

Rev. Zachariah Paddock, D.D., is the last of the early ministerial trustees to be mentioned here. He was remarkable for the pathos which characterized his early ministry, and this, together with an excellent voice and a fine personal bearing, contributed much to his success. He was an excellent singer, and a tender, sympathizing pastor. He usually filled the first-class appointments in his Conference. For many years he served as secretary of his Conference, and evinced in this office fine executive ability. He has been a somewhat fruitful writer for the Church periodicals, and is not unknown as an author. For many years he served as presiding elder, and has represented his Conference as delegate to the General Conference in several sessions of that body, and for many years has worn the title of D.D. He still survives all his early associates in the board of trustees, and was present to enjoy the semi-centennial celebration of the Seminary.

Charles Stebbins was a lawyer by profession, a man of rare judgment, high moral tone, strong social position, and a true friend to the Seminary. In the war of 1812 he served as aid to General Hurd, and was elected to the State Senate in 1825, in opposition to the late Hon. Gerrit Smith, always his warm friend. In 1829 he was called to preside over the Senate in place of Lieutenant-Governor Throop, who was called to the executive chair. He was

secretary of the board of trustees of the Seminary at the beginning. For sixty-three years he had the confidence and respect of a large circle of personal friends. He died in Cazenovia, March 23, 1873, in his eighty-fourth year.

Jacob Ten Eyck was of Dutch ancestry, as his name would indicate. His parents died when he was young, and at twelve years of age he came to Cazenovia, where he spent the residue of his life. He held important offices at home, and in 1824, about the time of his connection with the Seminary, was a member of the State Assembly. He was noted for his integrity. As a merchant he was successful, and was ever ready to assist those commencing business, and contributed to lay the foundation of many a young man's character and fortune by timely assistance and advice. He gave, in connection with the other trustees, his time and money for the support of the Seminary. On his return from Nassau, West Indies, where he had been passing the winter for the benefit of the health of an invalid daughter, himself and wife took the yellow fever, which proved fatal to both. He died at Savannah, Ga., at the age of sixty-seven, leaving his character as the best legacy for his family.

Luther Buell lived in Manlius, N. Y. Upon him Mr. Gary called for counsel and aid in reference to the old Court-house, when it had been purchased for the Methodist Society, and when that Society was in great straits in regard to the purchase money. Mr. Buell was the first one on whom Mr. Gary called for a subscription for the Court-house to be used for a church. But Mr. Buell suggested to Mr. Gary that as the Conference had made an attempt to start a Seminary at Ithaca and had failed, that, as Cazenovia was a pleasant and healthful location, they should make an attempt to establish a Seminary there, and he thought that the citizens of Cazenovia would subscribe liberally toward it. Mr. Gary carried the suggestion to Conference, and it met with favor. This seems to have been the incipient thought in regard to the location of a Seminary at Cazenovia, and it is not a little remarkable that of all the original board of lay trustees Mr. Buell

is the only survivor, still living in his native town to see the semi-centennial of the school with which his name stands so honorably connected. For nearly thirty years he served as trustee.

David B. Johnson was a lawyer. He held the office of district attorney of Madison County for many years. He was also master and examiner in chancery. He served as secretary of the board of trustees for a long period. He was the attorney for the board in conducting successfully a painful and protracted litigation with certain reluctant and delinquent subscribers to the Seminary funds, which service saved the Seminary from serious embarrassment. Mr. William Jackson, one of the earlier students, now of Michigan, remembers that, in the spring of 1826, he saw Mr. Johnson, together with the late Benjamin T. Clark, plant the elm-tree now standing so majestically in front of the old central seminary building.

Henry Wells. The record of his official actions reveals him as faithful and true. Beyond this, data are wanting.

John W. Peck, of Manlius, New York, was an efficient trustee, and for awhile served as agent of the Seminary. He was the father of General John W. Peck, of Syracuse. His name is among the prominent and active members of the board.

It is not easy to do justice to the character of these noble men in this brief sketch. But as the first board of trustees of the Seminary, it seemed meet to pay them this imperfect tribute. Their successors have more than preserved the fruits bequeathed to them.

John Williams. Though not among the first charter members of the board, it is eminently proper that his name should be immediately associated with the first list; partly because of his early connection with the board, and partly because of the eminent services which he rendered in that capacity for a period of twenty-five years, and continuing down to the time of his death, which occurred in 1853. Mr. Williams's name first appears as a trustee in 1827, and is certified to by Bishop Enoch George, president of the Genesee Conference. He was a merchant and manufacturer,

a man of great enterprise and business tact. No man was better fitted for such a responsibility, and no one ever met it with greater fidelity. We give below the testimony of Rev. Dr. Bannister, than whom no one was better prepared to give an impartial estimate of Mr. Williams's character and services. He says of him: "He connected the institution with his own interests, and made it a daily care on his mind, the same as if it were one of his own affairs. The governing principle in his financial management was that of a sound, but never a pinching, economy. His judgment was comprehensive and deep, and his counsels in trustee action were ever taken as final. He always urged against unnecessary expenditure, yet was prompt in anticipating pecuniary wants, with a policy not bold, but wise and generous. From term to term, as salaries became due, he always supplemented, from his private funds, the deficits of Seminary income. He received nothing for all his advances, risks, work, and anxieties. Estimating at current rates for similar services during those years, the value of his services to the Seminary up to the date of his death could not have been less than twenty thousand dollars. John Williams was in all respects a noble man and citizen, a model to all young and middle-aged business men for integrity, industry, thoroughness and wisdom of action, and spotless moral character. Under any burdens of cares he was placid and genial, and seldom ruffled by provocation. If his ambition had permitted it he could have ascended to and retained distinguished public position. But he was content to adorn a more private character by manly, virtuous, and generous sympathies, and by an earnest public spirit."

Newell Wright, like Mr. Williams, stands in such close proximity to the charter names as to deserve a brief recognition. His election bears date September 10, 1827. He was a prominent merchant of Cazenovia, and bore also the title of M.D. He appears to have been active and laborious, serving on committees, and for many years was secretary of the board. His two sons were among the first enrolled students.

CHAPTER II.

Agents, Incidents, and Officers—Change of Title—Resignation of Principal Smith—John Wadsworth Tyler, Acting Principal—Co-education.

1. CHARLES GILES and George Gary were the first appointed agents "to solicit subscriptions for the institution, and to settle the concerns of the Ithaca subscriptions."

The next agent was Thomas Asbury. While on his way to Ohio he called at the Conference, and, becoming known, was persuaded to accept the agency of the Seminary. John W. Peck was appointed additional agent. Ira A. Pettis was temporarily employed as agent. Rev. Wesley Batchelor was also agent for a season. At a meeting of the trustees, August 4, 1829, "J. Dempster read a letter from Rev. G. Fillmore, chairman of a committee of Genesee Conference, relative to our agents taking subscriptions for this institution within the bounds of Genesee Conference." This was met by a resolution "that the president open a conciliatory correspondence with the chairman of this committee." The Genesee men were beginning to discuss the question of a separate institution within their own bounds. At the same meeting it was "*Resolved*, That any person subscribing and securing to the funds of the institution the sum of one thousand dollars, shall have the privilege of educating one scholar free from the expense of tuition so long as the institution shall exist."

July 26, 1830, Zachariah Paddock was appointed a special agent "to visit the Genesee Conference, held at Rochester in the interest of the Seminary." He bore a carefully-drawn-up remonstrance to the Genesee Conference against the project of establishing a new Seminary. The document was respectfully received, and referred to a large committee. But a new Seminary was a foregone conclusion, and the Conference appointed Rev. John Copeland as its agent, to negotiate with the trustees of this Sem-

inary for an adjustment of relations. A satisfactory adjustment was made.

2. December 24, 1830, the Legislature was petitioned for a change of name and charter of the Seminary so far as to dissolve all connection between the institution and the Genesee Conference. This in due time was secured, and the name changed to the "Oneida Conference Seminary."

The old Court-house is the nucleus of the group of buildings which has since sprung up around it. It is the chief corner-stone of the group, uniting Williams's Hall on the east with the dormitories on the west. At the time of the purchase of the Court-house, and of the opening of the school, there were two rooms on the lower floor, and Principal Porter, with the entire school, occupied the west room. The next term, Professor Smith, the assistant, occupied the east room; and when Professor Smith became principal, his assistant, Mr. Wilmarth, took the east room. This was provided with unpainted seats and desks. The east room soon became so crowded that several of the older students were allowed to occupy the second story. The surroundings of the school grounds were not the most enchanting. The ground where the Methodist Church now stands, down to the corner of Lincklaen and Albany streets, and for several yards westward, was covered with scrub oak.

3. In the spring of 1831 Professor Smith's health was such that he tendered his resignation as principal. The board in accepting it passed resolutions expressive of entire confidence, and of their highest appreciation of his services.

4. At the same meeting J. Wadsworth Tyler, A.M., one of the teachers, was "requested to act as principal until the trustees shall appoint some other person to that office." The school did not suffer, however, from this temporary arrangement.

The establishment of the Seminary was now no longer an experiment. Its success was fairly insured. Its buildings, its board of trustees, its faculty, its large list of students, its recognition and visitation by the Regents of the State University, and

the reputation it had already won, were proofs and pledges of its future growth. The village, too, where it was located, was rapidly improving, and the citizens were coming to appreciate its importance. The several Churches in the village were growing in strength and influence, and the Methodists had erected a new house of worship, (the old stone church,) and hopefulness and progress marked all these enterprises.

The first catalogue at command is for 1830–31, and embraces the officers, trustees, faculty, and students. It is in handbill form, having a wood-cut of the Court-house (chapel) and the building immediately adjoining it on the west, and also an ideal picture of the building farther west.

It appears that there was another teacher employed, whose name is not in the records, but who is distinctly remembered. Mr. William H. Haight says, "C. W. Sears was our teacher on the lower floor." Mr. H. J. Weed also speaks of Mr. Sears as assistant teacher, and says, "I shall always remember him, as he had a happy way of explaining every lesson."

The name of Rev. Benjamin Shipman, who subsequently became so well known in Central and Western New York, now occurs in the record of this date, as a newly appointed agent. He was enlisted for the agency by Rev. John Dempster, who knew his adaptation. This was August 20, 1831. He was then thirty-two years of age. He served in this position four years, and then relinquished it to recruit his health. He was methodical and thorough, truthful and cheerful in his religious life, and always successful in his ministerial work. He traveled extensively in his agency work, at one time extending his visit into Pennsylvania as far down the Susquehanna River as Berwick, bringing back with him several young men as students, among them a lad who was familiarly known as "Tommy Bowman," now the polished, pious, and popular Bishop Bowman. The name of Benjamin Shipman is a household word in Central and Western New York, within which territory he served as pastor, principal of Wellsborough Academy, as a presiding elder, agent of Caze-

novia Seminary, agent of the American Bible Society, and agent of Genesee Wesleyan Seminary and Genesee College at Lima. He died in Geneva, December 11, 1873.

It has appeared that J. Wadsworth Tyler was appointed temporarily as principal, to supply the vacancy occasioned by the resignation of Professor Smith. He was born in Harford, Susquehanna County, Pennsylvania. His early literary training was in Harford Select School, and at Montrose Academy, Susquehanna County, Pennsylvania. He graduated at Union College in August, 1829. He was engaged in teaching for a brief period at Kingston, New York, and thence he was called to Cazenovia Seminary. While at Cazenovia, the better to be prepared for his work as a teacher, he read medicine with the now venerable Dr. Foord, of that village. He received his degrees of A.B. and A.M. from Union College. Mr. Tyler was gifted; very philosophical and metaphysical in his mental cast; conscientious in his convictions and conduct. When the responsibility of the principalship was devolved on him, he would take his turn with the other teachers in conducting the religious exercises in the chapel, though not at that time a professed Christian. During this period a most remarkable and extensive revival of religion occurred in Cazenovia under the labors of Rev. Z. Paddock, then pastor of the Methodist Episcopal Church. At the commencement of the revival he professed much gratification, and hoped it would be general. Later, as it progressed, he was annoyed and offended at the solicitude evinced by the pious students and others for his conversion. He repelled their approaches and entreaties. But a sermon from the faithful pastor, on the cure of the blind man of Bethesda, revealed to him the Pharisee within. Trembling and astonished at the discovery, he made his way to the altar. But his spiritual deliverance was delayed till about three o'clock in the morning, when, calling to him his cherished friend, P. B. Wilbor, who had specially interested himself for the young principal, he dispatched him to the parsonage with the message that all was well. The story of the blind man ever after seemed to have

a talismanic power over him. He said to Dr. Paddock, soon after that memorable night, "If I ever see you hereafter to the end of my life and do not refer to the 'blind man healed,' take it for granted that I have backslidden." "But," says Dr. Paddock, "he always did refer to it, making it a part of his invariable salutation." In consequence of declining health he sought restoration in the South, but failed to find it, and hastened homeward with hope that he might at least die in the midst of his much-loved domestic circle. He was disappointed in this hope, and died among strangers, exulting in the "blind man's Almighty healer." His death occurred at Eddyville, on the line of the Delaware and Hudson Canal, being unable to proceed further on his journey. He died at the age of twenty-six.

Professor Larrabee, his immediate successor in the principalship, writes of him: "His virtues were of the natural and unassuming kind, such as endeared him to all his friends. As a scholar, he was distinguished by a sound, vigorous mind. As a teacher, his equal is seldom found."

Dr. H. Bannister, also, who entered the school under his principalship, adds: "He received me, a green youth, with marked kindness, and thus disarmed me of the slight fear which at first seized me; for he had a firm, or, as I imagined, a gruff look, tall and spare, with hair combed, or else naturally, standing erect upon his brow. To my imagination he seemed a veteran in service, for his manly aspect and air bespoke more than twenty-five years, his age at that time." To the surprise of young Bannister, after examination he put him on a course direct for college, a thing the most remote from Henry's thought. He adds: "As a man, he seemed thoroughly genuine, without gloss upon the exterior, and something different within. One day with another, among friends or strangers, indoors or out, he seemed the same steady-nerved, right-minded, manly man, normally so, with no self-consciousness thereof. After his remarkable conversion he became a useful and honored member of the Presbyterian Church. As a teacher, the marked thing with him was his fidelity to his trust.

He brought no slipshod preparation to his duties. He favored the poorer but earnest students equally with the better ones—as gentle and patient with the former as he was proud of the latter. He united lecture and recitation with great facility. In chemical and physical experiments he never failed or blundered. Authority was read all over his countenance and mien; the ill-disposed could not but dread and fear him, while the mass of the students experienced his kindness and loved him. I remember him with great reverence and affection."

5. There is ground to conclude that at the beginning the school was designed for males only. Mr. William Jackson and Mr. H. J. Weed, both among the early students, are confident that this was the case, and Mrs. S. C. Hitchcock adds her testimony to the same effect. The facts are that the school commenced with boys only, and that some time during the first term girls were admitted. Thus the trustees saved their credit with the generation following; indeed, it can hardly be said that they committed themselves against co-education. Dr. Allen, president of Girard College, at one time a teacher, says: "Co-education was then in full operation, and excited neither opposition nor comment." "The young ladies lived in a separate building, but both sexes took their meals at the same tables, pursued substantially the same studies, and recited in the same classes. It was not always easy to control the social intercourse of the sexes. There were many flirtations, and not a few attachments and engagements, some of which terminated in marriage. So far as I have learned, the marriages which resulted from these engagements at school have been happy. Of course there were disappointments, jealousies, and heart-burning; but, on the whole, what with walking, driving, and sailing on the lake, there was no lack of recreation; and life at Cazenovia was very pleasant."

CHAPTER III.

Principal Larrabee—Changes in Trustees and Faculty—The Second New Building—Marriage Incident—Resignations of Professors Allen and Johnston—Rev. Perlee B. Wilber, D.D.

1. AT the opening of the fall term, 1831, Professor W. C. Larrabee, the newly elected principal, was present to assume the duties of his position. Mr. Larrabee came with a good reputation, having had considerable experience as a teacher. He was twenty-nine years of age, a graduate of Bowdoin College in 1828, standing second in a class of twenty. Immediately after graduation he was called to the charge of a newly-established Academy in Alfred, Maine. When the Wesleyan University, at Middletown, was opened, he was appointed tutor, and the only teacher of the school, under the general oversight of Dr. Fisk, who was not yet ready to take personal charge. There were five or six freshmen, and some twenty preparatory students in his class. This was the beginning of that institution. From this position he was called the following year to the charge of the Seminary at Cazenovia. That Providence which had guided in the establishment of the Seminary thus far, now appears in the choice of the men who were to shape and mold its character. Professor Larrabee was evidently one of that choice. He brought to the position not only a cultivated intellect and indomitable energy, but also a remarkable enthusiasm, and this enthusiasm was inspired and sustained by Christian faith and love. Before his graduation he had become a Christian, and had received a license to preach. After coming to Cazenovia, in 1832, he was received into the Oneida Conference. In entering upon his duties as principal of the Seminary he took occasion to set forth his views of the great work of education in an "Inaugural Address." A copy of this address bears, as the date of its delivery, November 11, 1831. There is nothing

in it which at this day would appear striking, but then it was regarded as taking advanced and eminently practical views.

It aimed at a higher standing than had yet been reached; it sought to stimulate the student to "postpone his pleasures and his ease until he should have passed through the period of life devoted to study and discipline." It anticipated the onward march of mind, and the demands of the future. "An education," says the address, "which, fifty years ago, would have elevated one to an enviable rank, will not now answer the purpose; and who knows what advances may be made in fifty years to come? The tide of population may then have rolled over the Rocky Mountains, and the everlasting forests which shade the far-distant Oregon may have fallen under the ax of enterprising industry; and flourishing cities may have sprung up on the shores of the western ocean." What is history now was prophecy then.

Cazenovia Seminary has ever been distinguished for its strong and healthful religious influence. Multitudes have been born of God within its hallowed walls. We have seen how the faith and zeal of its first principal gave the key-note to the religious harmony which has since rung out on the ear of the Church and of the world. Mr. Larrabee's views and spirit were akin to those of Porter. He gives expression to his views in his inaugural. He speaks of "the influence of religion, in its disciplinary effect on both the moral character and habits, and its expanding, improving, and refining influence on the mind. Attempts have been made to establish literary institutions on the ground of infidelity. But these efforts must always prove abortive. They for awhile shine with a flickering, feeble light; but, like the moon deprived of the rays of the sun, they at last plunge in dismal shades. Science can never breathe freely, except in the atmosphere rendered salubrious by healthful breezes from the Christian paradise" "Let the infidel be welcome to his graceless system of philosophy. Give us philosophy and religion united." Mr. Larrabee's success as principal was immediate and marked. The

number of students rapidly increased, and the institution attained a renown and prosperity it had never before enjoyed.

Rev. Dr. H. Bannister, a student of Mr. Larrabee, says, "In the succeeding sessions during his stay in Cazenovia he was exceedingly popular with the students, and rarely had trouble with the worst of them. I think I never knew one who had so much power over students in the way of reproducing himself, of stimulating the dispirited among them, and of drawing all to him as to an oracle." Both Drs. Tefft and Bannister speak of the rich seasons of religious revivals that attended Mr. Larrabee's labors in Cazenovia. In 1835 he returned to Maine, and took charge of the "Maine Wesleyan Seminary." In 1840 he was a delegate to the General Conference at Baltimore. He was afterward professor in "Indiana Asbury University." Subsequently he was elected editor of the "Ladies' Repository," which position he declined, and accepted the superintendency of Public Instruction in Indiana. He served in this capacity two terms, which, however, involved him in political contests and perplexities, so that his latest public services were not the most congenial. The death of his wife added to his previous labors prostrated him, and he sunk rapidly, and died May, 1859. Professor Larrabee's chief title to be remembered rests upon his qualities as a teacher. These were seen in remarkable results. Among those results was the impress of his mind, heart, and character upon the Seminary in Cazenovia.

The trustees appointed Professors Tyler, Larrabee, and G. Peck to establish a library, and to "examine J. Williams's circulating library." These steps must have been to some extent successful, since very soon thereafter it was resolved to charge students twelve and a half cents per quarter for the use of the library. A reading-room was also fitted up, and the practicability of publishing a paper was considered. Here, also, began a policy of granting free tuition, under limitations, to ministers. It was resolved to grant to "indigent superannuated preachers, and the widows of deceased members, of the Oneida Conference, the priv-

ilege of sending one scholar to the Seminary for one year free of expense for tuition." Dr. Tefft says that in 1859, in looking over the list of Mr. Larrabee's scholars, he counted not less than seven presidents of colleges, twenty-seven principals of seminaries, twelve editors of religious periodicals, besides an inconceivable list of authors, writers, preceptors in academies, and other characters of standing. Dr. Tefft declares that there was no other similar institution in the country "with so complete a course of study, under so able a management, and so successful in the department of instruction."

The erection of the stone church by the Methodist Episcopal Society furnished the occasion for the trustees to make some provision for church accommodation for those students who desired to attend the Methodist services. It was never the policy of the authorities to require students to attend any one place of worship, but rather to allow themselves or their parents or guardians to select their place, and then to hold them strictly to the attendance upon such places of worship once a Sabbath at least. It was common to have religious services in the Seminary Chapel on Sabbath evening, at which the students were expected to be present. The students applied to the trustees to have pews purchased or hired for them in the Methodist church at the expense of the Seminary. The trustees could not do that consistently with the charter, and without a breach of trust as between them and the subscribers and patrons of the institution. Nevertheless, in some way it was arranged so that certain seats in the church were assigned to the students.

2. The catalogue and record of 1833–34 show some important changes in the board of trustees.

Dr. Josiah Knowlton, a physician of Cazenovia, eminent in his profession, was an efficient trustee.

General Jonathan D. Ledyard, also, was added to the board. The name of General Ledyard deserves a prominent place among the friends and patrons of the Seminary. His history is prominently identified with the history of Madison County. His

father, Benjamin Ledyard, was the first county clerk of Onondaga County, which embraced at that time a large part of West New York, being appointed thereto by Governor George Clinton in 1794. Mr. Ledyard's mother died in 1798, which event cast his lot into the family of his brother-in-law, the late Colonel Lincklaen. His early educational opportunities were in a family school at Albany kept by the celebrated Dr. Nott; afterward in a school at Whitesborough, in charge of Dr. Halsey; then at the grammar school of Union College; after which he followed the regular course of that institution, under the presidency of his old preceptor, graduating in 1812. He then read law in the offices of Childs & Stebbins, of Cazenovia, and of General Kirkland, of Utica, and was admitted to the bar in 1815. He, however, never engaged in the active practice of his profession. He was soon drawn into the land office of Colonel Lincklaen, and associated with him in the agency of the Holland Land Company, and purchased, in connection with him, the interest of the company in the unsold lands and debts of the establishment. Upon the death of Colonel Lincklaen, which occurred in 1822, the burden of the entire property, consisting of one hundred and fifty thousand acres of land, lying in the counties of Madison and Chenango, was cast upon him, he being then but twenty-nine years of age. He was a man of great energy, untiring industry, and strict probity; and though the depressing effects of the war of 1812 upon commercial interests greatly embarrassed his business, yet he succeeded in meeting his obligation to the company, and acquired a fine competency for his family. He was largely interested in improving the thoroughfares of the county. He was the first president of Madison County Agricultural Society, and took a lively interest in its affairs. In early life he entered the militia of the State, and rose to the rank of brigadier-general, resigning his commission in 1828. He took the liveliest interest in the local affairs of the town and village in which he lived. Whatever was calculated to promote the prosperity or enhance the beauty of the place received not only his support, but he was foremost in projecting

and effectuating such improvement. In this connection, as well as because of his general interest in the cause of education, the Seminary enlisted his cordial support. Dr. Henry Bannister says of him: "I have been to him many a time for counsel, when any improvement in buildings, grounds, apparatus, library, etc., required the raising of funds, and never failed to find him deeply interested, and ready to put down the largest subscription. Himself and sons, if I remember rightly, gave fully one third of what was required to build Williams Hall, and to put the chapel building in its present condition. When all was finished, he gave in addition, of his own motive, six hundred dollars for an organ. What gave us all so much satisfaction in his liberality was his own enjoyment of its results upon the institution. He did not tire of asking at almost every interview after the welfare of the school, and of evincing in his questions a readiness still to give material aid whenever occasion should call for it." Mr. Ledyard was simple in his personal habits, unostentatious in his mode of life. He was generous and graceful in his hospitality, warm in his friendships, gentle in his manners, sympathizing in his emotions, just in his dealings, magnanimous in his feelings, and frank in his bearing; possessing in an extraordinary degree the affection of his family and friends, which in the latter years of his life ripened into loving veneration. He was born in Middletown Point, New Jersey, on the 10th day of June, 1793, and died at his residence in Cazenovia on the 7th day of January, 1874.

Professor Lockwood Hoyt, A.B., of the department of language and literature, tendered his resignation, which was accepted by the board, and the secretary was instructed to present to Mr. Hoyt a paper expressive of their appreciation of his services during the three years of his connection with the school, and also of their regret that circumstances should have occurred which seemed to render it necessary that the relation should be dissolved. Professor Tyler had died, Professor Larrabee had succeeded Mr. Smith, Miss Hamilton Miss Falley, and subsequently Professor Larrabee had departed to Maine.

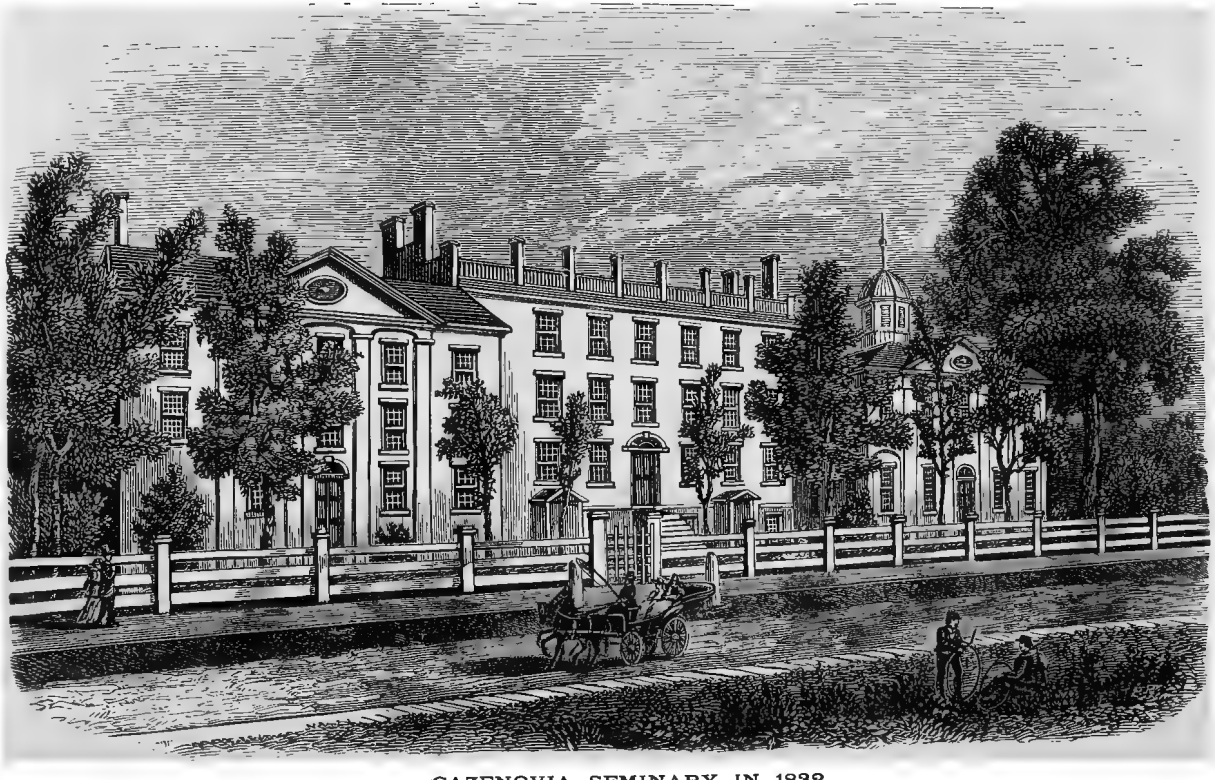

CAZENOVIA SEMINARY IN 1832.

William H. Allen, A. M., now the distinguished president of Girard College, was elected to supply the place of Mr. Hoyt. Professor Allen's relation to the school was continued from November, 1833, to March, 1836, and his subsequent promotion and eminent services are in fulfillment of his promise while at Cazenovia.

John Johnston, A.B., now Emeritus Professor in the Wesleyan University, occupied the Chair of Mathematics and Natural Science. His connection with the school began in the autumn of 1832, he having just graduated at Bowdoin College.

3. Just now the demand for additional room for the wants of the school began to be felt, and measures were taken to erect an additional building on the west of the new building then recently put up. John Williams, J. D. Ledyard, and R. G. Allen were appointed a committee to solicit subscriptions in the village. The result of these incipient steps was a "resolution to erect two additional buildings, one of brick, to be thirty-six by fifty feet, and three stories high, and one of wood, to be one hundred by twenty-two feet, two stories high. John Williams, D. B. Johnson, R. G. Allen, and Dwight Damon were the parties to whom a contract was awarded for the erection of the buildings. The sum of three thousand dollars was loaned by Samuel Merwin, of Brooklyn.

The new buildings met the necessity for the time. The brick building was the one that occupied the ground now covered by the front new hall, and the wooden building the place now occupied by the dining hall. Previously the dining hall had been in the basement of the building next west of the Court-house, and thenceforward it was in the long wooden building in the rear of the new brick building. The ladies, who roomed on the west side of the hall, in the low wooden building, had a commanding view of the sheds in the rear of the Baptist Church, but this was not unfavorable to study, and some of the best students of those times roomed and studied there.

In consequence of the departure of Professor Larrabee to the

charge of "Maine Wesleyan Seminary" early in the spring of 1835, the Chair of the principal was for a few months occupied by Professor Johnston. Miss Maria Hamilton was preceptress.

4. During the season Professor Johnston was married to Miss Hamilton, and about the middle of August he bade a reluctant farewell to his many friends at Cazenovia, and with his "elect lady" repaired to Middletown to assume the duties of his professorship there. His position as "Emeritus Professor" has been well earned. Notwithstanding the dignity that attaches to the venerable professor and his amiable and intelligent lady, and the great respect to which they are entitled, they will not object if, in noting some incidents connected with their antenuptial relations at Cazenovia, the reader shall enjoy a little amusement at their expense. The trustees gravely "*Resolved*, That John Johnston, the principal elect, shall have for his services five hundred dollars and his board, and the privilege of boarding a wife if he should see best to marry at any time during the year, provided they board in the hall." Then, at a later meeting, it was "*Resolved*, That Miss Hamilton be employed for the next session as preceptress, and that she receive for her services as preceptress one hundred and thirty dollars; the thirty dollars being given her in the place of boarding her, her board being provided in her contemplated union in marriage this spring with John Johnston, A. B., principal elect." Further, "Miss Hamilton has the privilege of employing an assistant, provided, by doing so, she does not subject the trustees to any additional expense." One hardly knows whether to laugh at or animadvert upon these remarkable official doings. The trustees seem to have been remarkably considerate, almost generous, in according to "John Johnston" the privilege of boarding a wife, if he should choose to marry at any time during the year; and to Miss Hamilton, preceptress, the sum of thirty dollars in place of board, in view of her "contemplated marriage with John Johnston in the spring." Well, suppose John Johnston and Miss Hamilton had concluded to postpone beyond spring, or not to proceed at all in the "contemplated

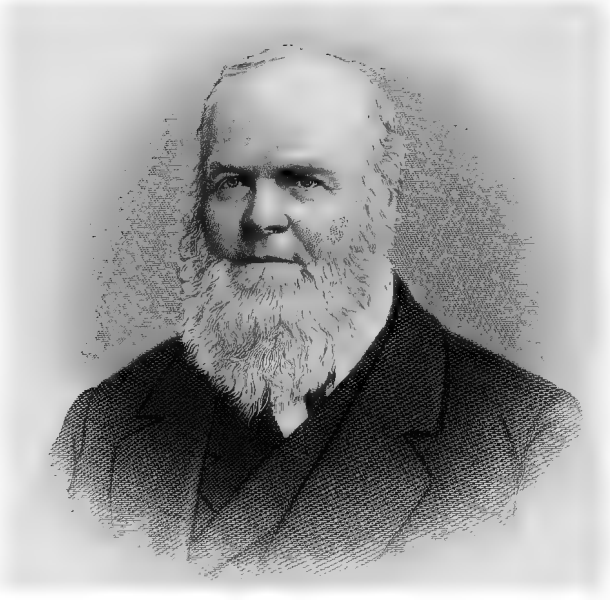

Wm. H. Allen

union!" Then, again, that was so seemingly courteous to allow Miss H. the privilege of employing an assistant, "provided the trustees should not be subjected to additional expense; and also, that they should board in the hall. Now, while the trustees seem to have been courteous, and even generous, (they evidently intended to be,) yet their strict economy appears in their provisos: "Provided they board in the hall," and "provided no additional expense is entailed upon the board." Well, John Johnston and Miss Hamilton did marry, and they have done well, and the old maxim is illustrated that "all's well that ends well."

5. The sister of President Allen succeeded Miss Hamilton as preceptress, but in March, 1836, she and her brother, Professor Allen, resigned in order to take charge of the "Augusta High School," in Maine.

Upon the retirement of Professor Johnston the students appointed a committee to draw up and present to him resolutions expressive of their appreciation of his high character and usefulness as a teacher and as a principal. These resolutions embody the expression of the most tender and warm affection, as well as a high estimate of his ability and efficiency. The document is before us, and bears the following names as members of the committee, namely: W. L. Wilson, J. W. Pratt, and D. C. Van Norman.

Dr. Allen, from the mere force of his character and adaptation, drew attention to himself, and was chosen to the presidency of Girard College, the most anomalous and perhaps difficult position connected with any of the colleges of the land. But the long period of his presidency and administration attests how ably and successfully he has sustained himself and the institution of which he is the honored head.

6. After the promotion of Professor Johnston to the Chair of Chemistry in the Wesleyan University, Professor Wilber took his position in the Seminary. Mr. Wilber was born in Dutchess County, N. Y., December 21, 1806. His early years were spent on a farm. This mode of life continued till he became of age.

"The legend concerning him, of the plow-boy following his plow, on which was fastened a dictionary, he studying as he went, is well authenticated, and indicated an early awakening, which resulted in a strong, unconquerable resolve." In the twenty-second year of his age Dr. Z. Paddock became acquainted with him at Rochester. He was at that time a journeyman cordwainer, a young man of unexceptionable morals, and a regular attendant at the house of worship, though not a professor of religion. Two years later he was a student in the Seminary in Cazenovia, where Dr. Paddock again met him in the relation of pastor. After he had been in the school about a year and a half the place was favored with a revival. The Seminary was the focal point of influence. For days together recitations were wholly or in part suspended, so that undivided attention might be given to the one thing needful. All the students, male and female, save two or three young men, were embraced in the evangelical work. These three young men, unable to stand before the sweeping tide, packed their trunks and fled. Young Wilber was among the earliest subjects of the work, and he became at once one of the most active and successful laborers in promoting it. It will be remembered that he was immediately associated with the conversion of Professor Tyler, whose experience has been heretofore recited. Completing his academic course at Cazenovia, he took his collegiate course at Wesleyan University. It appears to have been his conviction at an early period that he was called in the providence of God to labor especially in the educational department of the Church. To this end he directed his thoughts and efforts. Immediately on leaving college he was employed in the White Plains Academy, under the patronage of the New York Conference; but before the close of the year he was elected Professor of Ancient Languages in the Cazenovia Seminary. In 1838 he was elected President of Buckingham Female Collegiate Institute, under the patronage of the Virginia Conference. Thenceforward for twenty-one years he was prominently connected with the cause of female education. It is not a little

remarkable that when a youth in the Seminary the theme of his first oration was female education. This seems to have been a precursor of what was to be his life-work. When, in 1842, it was determined to establish a female school of high order in the city of Cincinnati, President Wilber was invited to take charge of it. The school was opened in a private room, and was small at first; but two elements gave it sure presage of ultimate success. These were organization and discipline. The institution has become one of the largest in the land. Mr. Wilber as a teacher of young ladies occupied a foremost rank. He was a member of the Ohio and Cincinnati Conferences. A slight indisposition, from which no danger was apprehended, suddenly terminated in congestion of the brain, which, in the brief period of thirty hours, caused his death. From the nature and rapidity of the disease he left no verbal testimony. But his life was a living witness of the truth of the Christian religion, and of his union with Christ, thus affording assurance that "to him to die was gain."

"Serene, serene,
He pressed the verge of this terrestrial scene;
Breathed soft, in childlike trust,
The patient groan,
Gave back to dust its dust,
To Heaven its own."

CHAPTER IV.

The First Students—Additional Changes in Trustees and Faculty—Grade of Students.

1. THERE is a slight diversity of recollection among the survivors of the opening term as to the exact number of scholars who were present and enrolled on the first day of the term. In the earliest existing record the names are entered with only the year of admission marked. But this record is manifestly a copy of names alphabetically arranged. The common impression among the old students is, that the school began with eight scholars.

Horatio Abell heads the list. He was a native of the town of Cazenovia, and was twenty-two years of age when he entered the school. He was the youngest son of Jabez Abell, one of the early pioneers of the town, and is described as "dignified," ready in conversation, communicative; and his would naturally have been the first name enrolled. He was married in 1835 to Miss Arvilla Whitney, of Nelson, and died in his native town May 30, 1852. He was highly esteemed as a citizen. His widow still survives him, and his son, Jabez W. Abell, resides on the beautiful and valuable farm on which his father lived, and which was purchased from the Holland Land Company by Horatio's father.

Henry J. Weed, now of St. Louis, was another admitted on the first day. He was for many years a respected citizen of Cazenovia, and educated his four children at the Seminary. These were Sue E., Lewis L., (deceased,) Virginia L., and Carrie F. Weed. Mr. Weed's recollections of the early days and scenes of Cazenovia and the Seminary are lively, and generally accurate. He was present at the semi-centennial celebration.

Silas L. Loomis shares the honor of being one of the first class, and he has lived almost under the shadow of the Seminary

since its opening in 1824. His knowledge of his own enrollment is positive. Mr. Loomis is still living, honored and respected by his fellow-townsmen.

A fourth was Solomon Coggswell, now of Cleveland, Ohio. When the school was opened his father lived in Kenney's Settlement, Cuyler. His father sold his farm, and moved into Cazenovia and kept a boarding house. Solomon has been a farmer till within ten years; since then a fruit, vegetable, and flower dealer. He is now sixty-six years of age. Mr. Coggswell was present the first day, and remained through the year.

Hon. C. H. Weed, of Weedsport, New York, has a very clear recollection that he was present the first day. Mr. Weed is brother to H. J. Weed above noticed. He was fourteen years of age when he entered the school. After an experiment in the West, in 1831, he returned to New York and established himself as a merchant, in which business he continued for several years. In 1852 he was appointed superintendent on the Erie Canal. In 1868 he was elected member of Assembly from Cayuga County, and re-elected in 1869. In the House he served on committees on railroads, State prisons, and public lands. He was married in 1838 to Miss Ann Tuttle, of Camillus, Onondaga County, New York. Mr. Weed resides at Weedsport, New York, where he follows the profession of the law.

Nelson Beckwith was of this class. He was a merchant for many years in the city of New York, then a resident of Paris, France, and now of New York. Addison Beckwith, subsequently a physician, now deceased, was another. No one has disputed the presence of the two last named. But this gives us the number seven. From abundant testimony the number was certainly eight, and the eighth must have been either D. M. K. Johnson or A. Wright.

These were the charter names of the grand old Seminary. It is deemed an immortal honor to have been among the first to enter the competitive course, which has culminated in jubilee history. It is not a little remarkable that after the expiration of

fifty years, of the eight who in 1824 constituted the nucleus of the Seminary six are still living, namely, Solomon Coggswell, H. J. Weed, Charles H. Weed, Silas L. Loomis, Nelson Beckwith, D. M. K. Johnson. There are many other names so closely related to the opening term of the school as to be deserving of enumeration and special notice in this immediate connection. William H. Haight, Sydney T. Fairchild, Abram Jackson, Joel Bordwell, Peter Bordwell, Henry Ten Eyck, Leonard Williams, Henry Childs, David Pease, and Erwin Kingsbury are among this number. Hon. William Jackson, now of Jackson, Michigan, was admitted at the beginning of the second term. He was the son of E. S. Jackson, Esq., and the brother of Mrs. S. C. Hitchcock. Mr. E. S. Jackson was an early friend of the Seminary. William entered the school at eleven years of age. His first composition at school bears date March, 1825, and has a pencil note at the bottom by the principal, Mr. Porter, to wit: "Try to write the next time a little longer." Mr. Jackson has held a high position in the city of Jackson, where he resides, of which he has been mayor. He still cherishes the liveliest interest in his native village and in the Seminary, rejoicing greatly in their growth.

Of the earliest lady students we have no accurate knowledge. We have the alphabetical list of those entering the school in 1824–25, but not the relative order of their registry.

2. In noting additional official changes which occurred during the first decade we find that Benjamin Shipman, who had so faithfully and successfully managed the finances of the institution for several years, now declined a re-election, and that Rev. Schuyler Hoes was elected agent. How far the interests of the school were affected by the several individuals who from time to time made up the board of managers, cannot be fully known. It is but just, however, that their names should appear in the way of current history and of honorable recognition.

Rev. Josiah Keyes having been appointed presiding elder of the Cayuga District, which at that time embraced Cazenovia, and having fixed his residence there, became a member of the

board of trustees, and was elected president of the same. Mr. Keyes was a strong man. He possessed an extraordinary grasp of intellect, and for application was perhaps never excelled. By dint of industry, without regular instruction, he had become a respectable Latin, Greek, and Hebrew scholar. His thirst for knowledge was unconquerable, and he never lost an hour. As a scholar, as a theologian, as a preacher, and as a Christian, he stood in the foremost rank. While living at Cazenovia he was elected a delegate to the General Conference which was to be held at Cincinnati in 1836; but during the session of said Conference he fell a victim to disease and overwork, and he sleeps in the beautiful cemetery of Cazenovia village.

Rev. Joseph Castle, now Dr. Castle, of Philadelphia, was pastor of the Methodist Episcopal Church, and trustee and secretary of the board.

These conclude the list of trustees during the first decade.

Rev. Daniel D. Whedon, D.D., LL.D., was in 1830–31 teacher of Greek and Mental Philosophy. It is no weak compliment to the Seminary to have given momentum to such a character as Dr. Whedon has built up in the space of forty-five years. He distinguished himself as a teacher not only at Cazenovia, but as professor for many years in Wesleyan University. It was during the period of his labors at Middletown that the power of his pen began to be felt throughout the Church. Profound interest was excited, especially by the articles contributed by him to the "Methodist Quarterly Review." His remarkable analysis of our Lord's prophecy, recorded in the twenty-fourth and twenty-fifth chapters of St. Matthew, gave promise of that skill in the interpretation of Scripture which is now placing his Commentary among the standard works of its class. As a critic and a reviewer he is without a superior in American literature. For twenty years he has conducted the "Methodist Quarterly Review," which has held a position in the front line of periodicals of its class. He is also editor of the books of the General Catalogue of the Book Concern at New York. His editorial sanction of any book is its

passport to public confidence. His Quarterly Book Notices are the most critical of any thing which comes from his pen. If a book has merits he fails not to discern and commend; but woe betide the author who falls a prey to his criticisms, especially if such author assails or seeks to undermine essential truth. Dr. Whedon's name is a tower of strength. His greatness is only equalled by his integrity and humility.

Rev. Phillippe H. Dennler, A. M., appears as Professor of French, German, and Hebrew. Nothing more definite is now known of him.

Orlando Blanchard's name appears for the first time as one of the Faculty in 1834–35. He then ranked as assistant teacher of mathematics and English branches.

In the earlier stage of the Seminary's history the primary department was reckoned as part of the institution; but as the school rose in rank, and the standard was elevated, this department was discontinued. The following were the teachers in it: In 1833, Joseph H. Mason as "preceptor of the juvenile male," and "Miss Elizabeth A. Taylor as preceptress of the juvenile female department." 1834, John W. Taylor succeeded Mr. Mason, and Miss Adeline Rice took the place of Miss Taylor. 1835, Roswell C. Otis *vice* J. W. Taylor, and Caroline Rice in place of Adeline Rice. The same year the juvenile department disappeared from the catalogue, and Miss Mary A. Williams's name appears as "assistant preceptress," Miss R. A. Allen being preceptress.

Up to the winter term of 1835, the close of the first decade, there was no regular provision made for teaching music. In the catalogue of this year and for this term, the name of Miss Eliza Chandler appears as the first regular teacher of music. In view of the success of this department and the eminent teachers who have since conducted it, and the important relations which it now holds to the institution, it is no unenviable distinction to have been the teacher who inaugurated the department.

3. A glance at the general features of the school during the

first decade shows that the students were of high grade. They were from Canada, Maine, Connecticut, Pennsylvania, New York, and other States. Of the ladies, too, of that period, many have since held positions of honor and usefulness. During the winter of 1833-34, both the ladies' and gentlemen's halls were filled. The new west building had just then been completed. The new boarding hall was overflowing, and what added to the interest beyond all other circumstances, was that wonderful revival of religion in the school. Every young lady in the hall (with one exception) who had not previously professed Christianity was converted. Among the young men who were the fruits of that revival was President Allen, of Girard College.

CHAPTER V.

Sketches of Students of First Decade.

HON. DANIEL D. PRATT. The name of this gentleman is among the earliest in the annals of the Seminary. He is a native of Madison County, New York. He entered the school in 1826. He was brother to Rev. W. Pratt, of Kentucky, who also was a student at a later date. His son, James P. Pratt, now deceased, also prepared for college in Cazenovia, and graduated at Yale in 1861.

Mr. Pratt remained at the Seminary, preparing for college, until the fall of 1827, when, at the age of eighteen, he entered the freshman class in Hamilton College, graduating from the same in 1831. While at Cazenovia he was associated with General Cochrane, of New York, who was also his classmate in college. He entered the law office of Williams & Morey, in Cazenovia, and spent the winters of 1831–32 reading Blackstone. In the ensuing spring he found himself at his home, blistering his hands with farm work, and, as he once pleasantly asserted, "disgusting his father, who had spent so much money in giving him an education, apparently to so little purpose." His pride took fire at the suggestion that "a good farmer had been spoiled in sending him to school," and one fine May morning his brother had permission to harness "old Sorrel," and take him to the canal at Chittenango, with a view to his going West. The family stock of ready money, amounting to twenty-three dollars, was gathered up to help Daniel on his way to try his fortune. His little trunk contained his scant wardrobe, and his Greek and Latin books. His father made him a present of an old "bull's-eye" silver watch, valued at five dollars—not so much for its time-keeping capabilities, for it would not run a tick, but for the solid silver in it.

That was a memorable morning to our hero. He went

directly to Lawrenceburgh, Indiana, and engaged in teaching. In 1833 he engaged in the study and practice of law in Indianapolis. In 1836 he removed to Logansport, Indiana, and continued the practice of law. When he left the bar, in 1868, it is doubtful if there was a lawyer in Indiana who had tried so many cases, civil and criminal, as Mr. Pratt.

In 1847 the Whigs of the Ninth Congressional District nominated Mr. Pratt for Congress. He was defeated by about four hundred votes. This, for the time, cooled and cured his ambition for political distinction, and he returned, thoroughly sobered by defeat, to his profession. In 1848 he was nominated district elector, and again he canvassed the district which had ignored him the year before, advocating the Taylor and Fillmore ticket. He served as a member of the Legislature in the winters of 1851–52, and again in 1853. In 1856 he was nominated district elector, and being elected, he did what he could to promote the Fremont ticket. In 1860 he was one of the secretaries of the Chicago Convention, which nominated Mr. Lincoln. In 1868, when the Kokomo Convention could not agree upon a candidate for nomination to Congress, he was taken up, and upon the thirty-sixth ballot he was nominated, and after a weary canvass was elected. In 1869 he was by the Legislature elected to the United States Senate, and the 4th day of March following took his seat, and left March 3, 1875. In speaking of his retirement from the Senate, Mr. Pratt observes, in a letter, "That, I supposed and hoped, finished my public career, and I bade Washington a friendly adieu, and returned to my clients. It is due to them to say that they received me with open arms; and, with unabated fondness, sought my counsel, which in consequence of political advancement had, to them, all the authority of the Delphic Oracle."

We close this sketch of this distinguished public servant by transcribing the closing paragraph of the letter above referred to: "I have never during my whole professional life given ear, in the same space of time, to more recitals of rights withheld, and

wrongs purposed and perpetrated, than during the months of March and April, immediately after my leaving the Senate. It is proper to add, that as they all claimed to have made me what I was and had been, my counsel was expected to be gratuitous, and my labors a merited return for their honest efforts to advance me. Good, honest fellows! could I have the heart to charge them? Perish the thought! I was rescued from my perilous position of serving a life-time in paying these political debts by an invitation, early in May, to return to Washington to take charge of the Internal Revenue Office. After a modest hesitation of two days I accepted, and reported to the president, who made the appointment, which my old associates in the Senate confirmed *nem. con.;* and thus, at this present writing, I am here superintending the collection of one hundred and twenty millions of Internal Revenue taxes for the year. Since entering the office I have not been absent for a single hour during office hours. If my life has been a success in any way, the secret is found in three words—Fidelity to duty."

GENERAL JULIUS WHITE. This gentleman, who has been so eminently distinguished in civil and military positions, was a student at the Seminary some four years, having been enrolled during the first year of its existence. He was the son of Lemuel and Emily White, and was born in Cazenovia, September 29, 1816. It is very creditable, alike both to parents and son, that in the judgment of the latter, if he has achieved any thing noteworthy or useful during his life, it is largely owing to the good advice and support of his venerated parents. At the age of twenty years he emigrated to Illinois, and subsequently to Wisconsin, where he engaged in commercial pursuits. In 1849 he was elected to the Legislature of his State from Milwaukee. The following year he removed to Chicago, and at the commencement of the great civil war held the office of collector of customs at that post, to which he had been appointed by President Lincoln. He promptly determined to enter the army, and applied to the secretary of war and obtained authority to raise a regiment of infantry, the Thirty-

seventh Illinois, to serve for three years, or during the war. The regiment was mustered into the service of the United States on the 18th of September, 1861, Mr. White having been commissioned colonel, and proceeded to Missouri, under the orders of General Fremont. It was assigned to General Pope's division, and accompanied the expedition under General Fremont to South-western Missouri.

In December, 1861, Colonel White was assigned to the command of the Second Brigade, Third Division, of the Army of the South-west, and at the battle of Pea Ridge his brigade held successfully a position against the attack of M'Culloch's entire force of eight thousand until reinforced, when the enemy was routed with the loss of Generals M'Culloch and M'Intosh killed, the loss of White's brigade in killed and wounded being nearly one fourth of its entire number. In the official reports of the commanding generals Colonel White and his command were highly commended.

Colonel White having been disabled by fracture of the leg, had leave of absence for thirty days. On his return he started an expedition into Arkansas, during which he captured five confederate officers and eighty enlisted men, who were conscripting for the Confederate service. For his conduct at Pea Ridge he was promoted to Brigadier-General of Volunteers, and with his command was stationed at Winchester, Virginia, from which he was ordered by General Halleck to retire to Harper's Ferry.

General Pope, who commanded the Army of Virginia, in his official report thus commends General White; "Brigadier-General Julius White, with one brigade, was, in the beginning of the campaign, placed in command of Winchester. He was selected for that position because I felt entire confidence in his courage and abilities, and during the whole of his service there performed his duty with the utmost efficiency, and relieved me entirely of any apprehension concerning that region of country." At Harper's Ferry he was ordered to turn over his brigade to Colonel Miles, and to take command at Martinsburgh. While there he defeated

an attack made by the enemy's cavalry upon his outposts, with a loss to the enemy of twenty-five killed and over fifty wounded, and forty-one prisoners with their horses and arms. For this engagement he received from Secretary of War Stanton the following dispatch by telegraph:

"Your success this P. M. is very gratifying, and highly creditable to you. Every man must fight as if the safety of the country depended on his individual exertions.

"(Signed,) E. M. STANTON."

Shortly afterward, having again reached Harper's Ferry, as ordered by General Halleck, he found Colonel Miles in command of the position under special assignment from the general-in-chief, (Halleck,) and volunteered to serve under Miles, waiving his rank in deference to the forty years' experience of Miles in the army, and the confidence manifested in him by the authorities in Washington. Moreover, there was no time to remedy any negligence of Miles in preparing proper defenses, as the enemy was then surrounding and bombarding the place. General White during the siege repulsed an attack by General A. P. Hill upon Bolivar Heights, of which position he had command.

The surrender of Harper's Ferry by Miles (who was reported to have been intoxicated) was made the subject of investigation by a military commission. The report of that commission not only acquitted, but complimented, General White for his "decided courage and capability." Subsequently, General Grant, after reciting the finding of the commission, indorses the commendation of General White's conduct "before and at the time of the surrender of Harper's Ferry, on September 15, 1862. Signed officially, U. S. Grant." To this General Sheridan appended his official concurrence with General Grant in "exonerating and complimenting General White for his services at Harper's Ferry." All this is highly creditable to our Cazenovia student-general.

General White, who had received leave of absence in November, 1862, "till exchanged," applied immediately for orders, and was

assigned to the command of the Eastern District of Kentucky, a mountainous region, overrun by guerrillas. His activity, his hazards, and his success were remarkable. He succeeded in repulsing General Humphrey Marshall in an attack on Louisa, Kentucky, and in killing and capturing many confederates. In 1863 he was assigned to command in the Army of Ohio, under General Burnside, in the expedition into East Tennessee, conducting the right wing of the army, consisting of all arms of the service and a heavy transportation train, across the mountains and through almost insuperable difficulties. He received from the major-general commanding, among other things, the following: "You have done wonderfully well, and are a day and a half ahead of all other troops of this army; you will await further orders where you are."

In the engagement with General Longstreet, which soon after followed, repeated charges were made by General White's command, resulting in each instance in dislodging the enemy from his position. In the retirement on Knoxville, ordered by Burnside, General White's command was the rear guard, which was constantly pursued and annoyed by the enemy, who was successfully repelled. And in the terrible contests that preceded the occupation by our troops of Knoxville, General White held most important positions, and did most brave and successful service, for which he was officially commended by General Burnside.

Subsequent to this campaign he was transferred to the Army of the Potomac, and was assigned by General Meade to the Ninth Army Corps, under General Burnside. He was appointed chief of the staff of the latter, and served in that capacity until July, 1864. He was in the battle of July 30, was then assigned to command the first division, and participated in the almost continuous battles of the ensuing four months in front of Petersburgh, and in the hard-fought battles for the possession of the Weldon Railroad. For this he was officially commended by Generals Meade and Warren; and by a vote of the officers and men of his division presented with the head-quarter flag, which had been carried by the division through the entire war, being given as an

"expression of their personal esteem," "a testimonial of the success of the division in battle under his command, and the kind regard for his subordinates which distinguished him as a general officer." Subsequent and protracted illness compelled him to tender his resignation, which was accepted, and he retired to private life. At the close of the war he was brevetted major-general for gallant and meritorious services during the war.

Immediately after the great Chicago fire he was elected one of the fifteen commissioners of that county, and was made chairman of the board. In that capacity he introduced measures, which were adopted, changing materially the administration of the government of the county, and establishing a department of public charity.

The position of minister to the Argentine Republic was first tendered him by President Grant in July, 1873, and was declined on account of the pressure of private business. The position was again tendered to him in November of the same year and accepted. He had occupied this place less than a year when news of the alarming illness of his eldest son caused his return home, too late to find his son alive. This severe affliction prevented his return to South America, and his resignation was tendered in March, 1874.

General White's official dispatches, sent by him to the secretary of state while minister to the Argentine Republic, showed him to be an able statesman as well as a brave and skillful commander.

General White has been twice married; first, in 1839, to Miss Hannah S. Macon, who died in 1846. He was again married, in 1849, to Catharine F., daughter of the late General Oliver Collins of New Hartford, New York. His eldest son, Edward Macon White, whose sickness and death occasioned his resignation as minister to the Argentine Republic, served the country as a brave soldier during the entire war of the Rebellion. General White's residence is in South Evanston, Illinois.

GENERAL JOHN COCHRANE. The name of John Cochrane is a familiar one to the American ear, nor is it unknown in other lands. He was born in the town of Palatine, Montgomery County, New York, August 27, 1813. His father was Captain Walter

L. Cochrane, youngest son of Dr. John Cochrane of Scoto-Irish descent, surgeon-general of the armies, and director-general of the hospitals of the American Revolution. Dr. Cochrane's wife was Gertrude, only sister of General Philip Schuyler, of Revolutionary fame. John's mother was Cornelia, only daughter of Judge Peter Smith, of Peterborough, and the sister of the late Hon. Gerrit Smith.

While the subject of this sketch was residing with his uncle, Gerrit Smith, he pursued his academical studies at Cazenovia Seminary, preparatory to his entering Hamilton College, to which he was admitted in his fourteenth year. His connection with the school dates from 1825, the first year of its existence. He graduated from Hamilton College at the age of eighteen, and was admitted to the practice of law. He commenced and pursued the profession at Oswego, in Schenectady, and in the city of New York. Embarking in political life, he was recognized as a leader, was made surveyor of the port of New York by the appointment of the Federal Government, and afterward represented the city of New York in both the thirty-fourth and thirty-fifth Congresses. The South seceding into declared rebellion against the Government, he retired from his seat, and with the commission of a colonel from President Lincoln, organized a regiment, (the United States Chasseurs,) led it to the seat of war, and, fighting at its head, was promoted to the grade of brigadier-general. It was while in camp, near Washington, that, on the 13th of November, 1861, he made his celebrated speech to his regiment in favor of arming the slaves—the initiate of the policy subsequently enforced by President Lincoln in the Emancipation Proclamation. The occasion upon which this celebrated speech was delivered was the distribution of new uniforms to the soldiers of his own regiment, then lying within a mile of Washington. Simon Cameron, then secretary of war, was present. The point in the speech which struck the key-note of the war was the following: "Soldiers, you have arms in your hands, and they are placed there for the purpose of exterminating the enemy unless

he submit to law, order, and the constitution. If he will not submit, seize every thing that comes in your way, set fire to cotton —export cotton—take property wherever you may find it, take the slave and bestow him upon the slave-holder if you please. Do to them as they would do to you. Raise a party of interest against an absent slave-holder. Distract their counsels; and if this should not be sufficient, take the slave by the hand, place a musket in it, and, in God's name, bid him strike for the liberty of the human race." The speech called forth stormy applause. Secretary Cameron indorsed the speech, saying, "The speech which your noble commander has laid down to-night I approve as if it were my own. Every means which God has placed in our hands it is our duty to use for the purpose of protecting ourselves." The work was in effect done, though Secretary Cameron lost his position as secretary of war as the result. President Lincoln approved the doctrine of the speech, but thought the fitting hour had not come. He feared distraction in the cabinet. He subsequently nobly rose to meet the emergency; but General Cochrane must be allowed to wear the honor of the first enunciation. After two years, serious personal injuries suffered in service compelled his resignation. Soon after his return to civil life he was elected attorney-general of the State of New York, and subsequently, on the downfall of the notorious Tweed ring, became president of the reform board of aldermen, and, for a time, acting mayor of the city of New York.

Much of General Cochrane's time has been devoted to public life. He was an active leader in the Democratic party, to which he adhered till forced by war issues to enroll himself as a Democrat in the Republican ranks. Afterward, having advocated the nomination at Cincinnati of Horace Greeley, and his election to the presidency, upon the defeat of that remarkable man he led on the Liberal and Independent party in the State of New York. He resides in New York City.

Hon. WILFORD L. WILSON. Mr. Wilson was born at Cazenovia on the 14th day of February, 1815, and was reared to man-

hood in that place. His father, a physician, who had completed his course at Dartmouth College but a little more than a year before, entered upon a promising medical practice in Cazenovia, but was suddenly cut down by death when Wilford was only seven weeks old. His mother, who had been a teacher for several years before her marriage, resumed that occupation, and continued it for more than twenty years. In his childhood he was her pupil, until after the Seminary opened, when he was among its scholars. He possessed great coolness in places of peril, which, united with excessive physical energy, led him to climb the lightning rods, and exhibit acrobatic feats upon the highest steeples. Often his good mother was seized with consternation when, perhaps upon some military review day, she would be told he was sitting upon the ball which surmounted the sharp spire of the Presbyterian Church, and many a rebuke did he receive for his supposed recklessness; but the propensity was in him, so he was always self-possessed and felt safe. To this day he never visits Cazenovia but he is pointed out to the later generation as the one who performed the climbing exploits; but tradition, as is usual, has coupled with the facts several apocryphal stories.

In March, 1831, during an extensive revival which prevailed in Cazenovia, he became a Christian, and soon after united with the Church. That event changed the whole current of his life; it led him to engage immediately in benevolent and religious work, and after a time inclined him to seek the Gospel ministry. With that view he commenced fitting for college, and, in order to prosecute study, entered the Seminary again in 1833, and remained connected with it until the spring of 1836.

The public agitation of the abolition of slavery commenced in the State of New York during this period, in which he engaged with youthful zeal and constancy born of deep conviction. The first State antislavery convention was held in Utica, October 21, 1835, of which he was probably the youngest member. It was broken up by a mob and sent flying over the hills to Peterborough, the home of Gerrit Smith, the members making part of the jour-

ney by night, and in some cases subjected to many insults. While passing through Vernon, in the morning before daylight, he was set upon by a rabble; stones, clubs, mud, and other missiles rained upon him until he was knocked insensible, his cheek bone broken, and his clothing ruined. At many different times in the five years following it was his fortune to fall into riotous and violent assemblies, some in his native State, but more in Connecticut.

In September, 1836, he entered the freshman class at Hamilton College, and continued there one year. For reasons which were then deemed sufficient, many of the students left when he did, and several who had come from the Oneida Conference Seminary concluded to go to Middletown, Conn. He accompanied them, joined the Wesleyan University in August, 1837, and continued there two years. During the long winter vacation of three months in 1837–38, when many of the students applied themselves to teaching, he was employed as an agent of the American Antislavery Society, traveling in Connecticut with Tyler, Birney, Storrs, Colver, and others, encountering a good many difficulties in the pro-slavery communities; but the labor was crowned by the organization at Hartford of a State antislavery society on the 28th of February, 1838. The next season, that of 1838–39, he engaged with the State society, visited many places where abolition meetings had never been held, and received considerable rough usage.

In the fall of 1839 he entered the theological department of Yale College, graduated with the class in 1842, and, in accordance with usage, had been licensed to preach at the end of the preceding year. Having married, in September, 1840, Miss Ann Perry, a former pupil of the Seminary, at Newport, N. Y., he settled for a season at New Haven, and then returned to Newport, where he continued to reside, preaching a part of the time until the summer of 1844. Several things had conspired to prevent his ordination and full induction into the ministry, and his license having expired by limitation, he engaged in merchandis-

ing, which was carried on for several years. His first wife died in 1851, and he subsequently married Miss Abby Waterman, who was also a resident of Newport, and who is still living.

In 1855 his attention was turned to the West as a prospective home, and after a visit to the territory of Minnesota he became so well satisfied with the healthfulness of its climate, and its promise of business, that he removed his family there in the fall of 1856.

On the organization of the internal revenue service, after the breaking out of the war, he was appointed assistant assessor for Ramsey County, embracing the city of St. Paul, and was afterward commissioned by President Lincoln assessor of the district, which position he held into the presidential term of Andrew Johnson, by whom he was removed because of refusal to stand by his "policy." Since that he has been employed in the Pension Office of Minnesota; has been commissioned several times for special work by the Pension Department at Washington, and during the last State administration was private secretary to the governor. He is now president of the Board of Managers of the State Inebriate Asylum, recently founded.

He has three sons, the children of his first wife, two of whom did good service in the army, and returned safely. For nearly twenty years he had been an officer in the Presbyterian Church, having been continuously re-elected as a ruling elder, and is now performing the duties of that position in the session of the Dayton Avenue Church, St. Paul. In this relation he has been honored and blessed, and has been made a blessing to others.

HON. JAMES S. T. STRANAHAN. This gentleman, whose name is so prominently connected with the public interest of Brooklyn and New York, was born in Peterborough, Madison County, N. Y., April 25, 1808. His father died when he was but eight years of age, leaving him in indigence. Thrown upon his own resources when thus quite young, he soon began to develop enterprise and self-reliance. At twenty he visited the upper lakes for trade with the Indians. In 1832, under the auspices of Gerrit Smith, he established a manufacturing village in

Oneida County. In 1840 he moved to the vicinity of New York, and became interested in the construction of railroads. In 1844 Mr. Stranahan removed to Brooklyn, and soon acquired prominence in connection with public works. The two most prominent, with which his name will long be identified, are "Prospect Park" and "The Atlantic Docks," of Brooklyn. He was appointed commissioner of the park and president of the association, a position which he has ever since held. The expenditure of about nine millions of dollars upon the improvement, under his responsible supervision, evinced at once his sagacity and energy, and the confidence in which he was held by the city of Brooklyn.

The Atlantic Docks, of which Mr. Stranahan is the chief owner and manager, are considered the most extensive and perfect work of their kind on this continent. The Atlantic Basin, formed by these docks, is said to be the most extensive grain depot in the world, having a storage for twelve millions of bushels. In order to connect the docks with the shore line, it became necessary to create two hundred acres of land by reclaiming it from the bay. His business energy was equal to the work.

In 1838 Mr. Stranahan represented Oneida County in the State Assembly. 1854, representative in Congress from Brooklyn. 1858, metropolitan police commissioner of New York. 1860, member of National Republican Convention, which nominated Mr. Lincoln for the presidency; and also of the convention, in 1864, which renominated him; also presidential elector of the State of New York. First a Whig, then a Republican. In earlier life was active in political struggles; later, he has retired, except by call for special emergency. For twenty years has been a director of the "Union Ferry Company;" and in the construction of the East River bridge has, from the first, been a prominent director; besides filling other important positions in connection with public institutions and interests. His life has been one of great activity and responsibility. His success in life came not by accident or by birth, but by the exercise of the mental and moral

qualities with which he was endowed. Mr. Stranahan was one of the chosen speakers for the semi-centennial jubilee.

HON. GEORGE W. ALLEN was the son of Rufus W. Allen, who was at one period a trustee and steward of the Seminary. He was a student at the Seminary in 1828. His father was a tanner; and, to use his own words at a banquet given him in Boston, "he was born in a tan-vat, and brought up on a bark pile." He entered Wesleyan University in 1838, and graduated at Union College in 1841. Read law for a season, and entered into business with his father in 1842. About this period he began to meddle with politics, and to lecture before lyceums, etc. He was a good debater. A speech delivered against "Political Abolitionism" in presence of Gerrit Smith, drew from the latter a challenge to Mr. Allen to meet him in public debate upon that question. The challenge was accepted, and though Mr. Allen was but one year from school, and Mr. Smith was a mature champion, the general public sentiment was that Mr. Smith was second in the contest.

In 1847 Mr. Allen married a niece of Chief-Justice Savage, of New York. In connection with his father and brother he established a general leather business in Milwaukee, where he still resides and prosecutes the same business. Rufus Allen, the father of George, was a man of rare commercial integrity, as well as of capacity. He died in 1873, having been in business sixty-three years, and never having compounded with his creditors, or had a note go to protest. His sons have prosecuted and greatly extended their business, and it is said that no man in the country has rendered so much public service to the leather interest as Mr. Allen. He has never had a public office. Though repeatedly urged to become mayor of his city, he has always declined. The term "Honorable" has for many years been prefixed to his name by newspaper writers and others, and his western friends say, jokingly, that it is done for the reason that he has declined so many offices, which some consider more honorable than the acceptance of them.

EDWIN C. LITCHFIELD, Esq., son of Hon. Elisha Litchfield was born in Delphi, Onondaga County, New York, in the year 1815. His academical education was at the Seminary in Cazenovia during 1827–30. He graduated at Hamilton College in 1832 studied law in Hudson, New York, and commenced practice in West Troy; then removed to Albany, and subsequently practiced in New York until about 1852. He was successful in his profession, but at a comparatively early period gave up the practice, and entered largely into the construction and management of western railroads and the purchase of real estate, thereby acquiring a large fortune. He married Miss Grace, daughter of Hon. Thomas Hubbard, of Utica. He has been a liberal patron of institutions of learning, among which is Cazenovia Seminary. He founded the astronomical observatory at Hamilton College, known as the "Litchfield Observatory," and liberally endowed the same. For the last twenty years he has resided in Brooklyn, and has retired from active public business, giving his time to the care of his large property. Mr. Litchfield holds a high and honorable position in public estimation. His name commands the highest respect in Cazenovia. The Seminary will never cease to remember him with deepest gratitude for his gift to its very valuable library, besides other material aid rendered at various times. The honorary title of LL.D. was some years ago conferred on him by Hamilton College.

REV. SCHUYLER SEAGER, D.D., was a native of Simsbury, Connecticut, where he was born July 15, 1807. He was a student in the Seminary from 1828 to 1831; graduated at Wesleyan University in 1836; taught moral science and belles-lettres in Genesee Wesleyan Seminary at Lima; principal of the same, 1837–44. Then entered the pastoral work in Genesee Conference till 1854. Again principal of Genesee Wesleyan Seminary one year, 1856–57; principal of Genesee Model School, Lima, New York; 1856, D.D., Wesleyan University; 1859–60, principal Dansville Seminary. Again in the pastoral work. Delegate to General Conference, 1844–48. Was twice married. Died, leaving six children.

Dr. Seager was generous and true—a warm friend, a devoted Christian, an excellent educator, and a successful preacher and pastor. While a student at Cazenovia he, in connection with a brother student by the name of Cole, was the instrument of an extensive revival of religion in Pompey Hollow. He was no time-server nor policy worker, but only sought to meet his responsibilities and improve his ministry, which he had "received of the Lord Jesus to testify the gospel of the grace of God." His end was peace.

REV. BISHOP JESSE TRUESDELL PECK, D.D., LL.D., was born in Middlefield, New York, August 14, 1811. His parents, Luther and Annis Collar Peck. were of Puritan ancestry. Jesse was the youngest of the sons, a buoyant, jolly youngster. Before any of the sons were converted, his pious mother confidentially told one of them that "she had given them all up to God, and had received the assurance that they would all be converted, and would all preach the Gospel." Three years after Jesse's birth the family removed to Hamilton, New York. Here, under the tutorship of the late "Father Reynolds," he pursued the elementary English branches. In his sixteenth year, under the influence of his pious mother, he professed faith in Christ. For a time his education was superintended by his elder brother, George. In 1829–31 he was a student at Cazenovia Seminary. In 1829 he was licensed to preach, and in 1832 he joined the Oneida Conference. He continued in the pastoral work till 1837, when he was elected principal of Gouverneur Wesleyan Seminary, where he continued till 1841. From 1841 to 1848 he was principal of the Troy Conference Academy, at West Poultney, Vermont. In 1844 he went as a reserve delegate from Troy Conference to the General Conference in New York. In the stormy debate in that Conference on the case of Bishop Andrew, who had become a slaveholder, he took a prominent part, and measured lances with the Rev. George F. Pierce, now Bishop of the Methodist Episcopal Church, South. From 1848 to 1852 he was president of Dickinson College, and was afterward pastor of the Foundry

Church, in Washington, D. C., till 1854, when he was appointed to fill out the unexpired term of Rev. Dr. Abel Stevens, agent, secretary, and editor of the Tract Society of the Methodist Episcopal Church. After a pastoral term in the Greene-street Church, New York, he was transferred to California, where he labored eight years as pastor and presiding elder. Besides, he labored much as an evangelist, was president of the Board of Trustees of Santa Clara University, and also president of the California State Bible Society. After his return to the East he was pastor at Peekskill, Albany, and Syracuse, until, at the General Conference of 1872, he was elected Bishop. He was one of the founders, and first president, of the Board of Trustees of Syracuse University. He has been five times a member of the General Conference, and also appointed a fraternal delegate to the Canadian and East British Conference. He has published the "Central Idea of Christianity," "The True Woman; or, Life and Happiness at Home and Abroad," "What Must I Do to be Saved?" "A History of the Great Republic," and has been a liberal contributor to the periodical literature of the Church. In his episcopal office he has been one of the most laborious of the general superintendents of the Church.

Bishop Peck ranks as an able preacher, and is eminently evangelical, Protestant, and Wesleyan in his doctrinal views, and in his Christian experience he asserts and exemplifies the "Christian perfection," which forms a distinctive element of his creed. His ministry has been attended with the unction of the Holy Ghost, and he has been eminently a revival minister and pastor. He combines in his character, in a symmetrical degree, dignity with simplicity, solemnity with a pleasant humor, strong intellectuality with deep and stirring emotion.

Without invidiousness or compliment, it may be affirmed that Bishop Peck is not excelled by any of his predecessors or colleagues in the details of episcopal supervision: visiting the pastoral charges; counseling with the ministers and laymen; holding love-feasts and general class-meetings; addressing the children,

and more miscellaneous assemblies; adjusting local difficulties, and cheering the workmen in their several departments of labor. His superintendency and administration in the Conferences have given general satisfaction. With a faithful wife of feeble health, who has shared with him the toils and trials incident to their work and way for a period of forty-four years, he now finds a congenial and quiet residence in the city of Syracuse, where he hopes to spend the closing days of his eventful life, when he can no longer go forth, as in earlier days, with the conquering hosts of Israel.

HON. DANIEL GORDON DORRANCE, son of the late Dr. John Dorrance, was born at Peterborough, N. Y., March 18, 1811. His early life was spent on a farm, and as a clerk in a dry goods store in his native village. At nineteen he entered Cazenovia Seminary, and left it in 1831. For several years he pursued medical and surgical studies, with a view to practice as a physician. 1832, clerk in Florence, Oneida County, for J. S. T. Stranahan and Gerrit Smith. Married in March, 1837, to Ann Sparrow, of Florence. Has had nine children, three of whom have been educated, in part, at Cazenovia. He was the land agent of Hon. Gerrit Smith after 1840, and pursued a general mercantile business until 1859.

Mr. Dorrance's public positions have been: postmaster, supervisor, member of Assembly of New York State in 1846, State senator in 1854–55; was one of the original corporators of the Fort Stanwix Bank of Rome, N. Y., in 1848; has since been one of its directors. Is president of the Oneida Savings Bank, vice-president and director of the Oneida Valley National Bank, and resides at Oneida Castle, New York.

DANIEL A. REXFORD was born in Sherburne, Chenango County, New York, May 12, 1813. Attended the Seminary in 1830 and 1831. Was married October 2, 1850, to Miss Fannie M. Lincoln, of Albany.

Mr. Rexford was engaged in mercantile pursuits in Sherburne from 1831 to 1840, when he joined the firm of J. Pratt & Co., in

the transportation business, taking charge of the New York branch, residing in the city until the winter of 1851–52, when failing health compelled him to relinquish all business. The remaining years of his life were spent in a vain search for health, and he died at his early home in Sherburne, June 12, 1856, where his widow and two daughters still reside. Mr. Rexford was blessed with an amiable and kind disposition, which endeared him to all of his fellow-students; and he proved himself to be, in after life, a very worthy, estimable citizen.

Rev. STEPHEN M. VAIL, D.D. This distinguished educator is deserving a prominent place among the many distinguished names which reflect the honor of the old Oneida Conference Seminary. Those who have been associated with him, either as students or as his pupils, will be glad to learn of his honorable and successful career, and of his present position. In according to him his true position among the *alumni* of the Seminary, we cannot do better than to introduce the following communication, written by him in response to the circular sent out to the *alumni* before the semi-centennial celebration. The letter was evidently not intended for publication, but as it embodies his personal history, and much other interesting matter, we give it entire, instead of any attempted sketch of our own:—

"AMERICAN CONSULATE,
"LUDWIGSHAFEN ON THE RHINE, *June* 12, 1874.

"REV. W. S. SMYTH, A.M., *Principal of Cazenovia Seminary, N. Y.*

"DEAR SIR:—I have this moment finished reading your notice in the 'Methodist,' proposing the celebration of the semi-centennial of this old and honored institution.

"It was my good fortune, when a boy of fourteen years, to enter this institution as a student. I began my studies there in June, 1832. I remained two years, prepared for college, and graduated at Bowdoin College, Maine, in 1838; was then teacher of languages at Amenia Seminary one year. Then went to New York Union Theological Seminary, and graduated at that institution in May, 1842. Entered the New York Conference as probationer,

and traveled five years. Then became principal of the New York Conference Seminary in 1847, continued there two years, till the month of July, 1849. Then was elected Professor of Hebrew and Biblical Literature in the new Theological School at Concord, New Hampshire, now removed to Boston. Here I labored in this work nineteen years, when broken health compelled me to cease my work there. I remained without any official work for one year. My physician and friends advised a residence of a few years in Europe. An official position was given me at this place as United States Consul for Rhenish Bavaria. I have been four years among the Germans. Have just returned from a visit to Egypt, Mount Sinai, Akabah, the mountains of Seir and Edom, especially Petra and Mount Hor, where Aaron died; and, further, Jerusalem, Jaffa, Shechem, Samaria, Tiberias, Safed, the sources of the Jordan, Dan and Banias, the Hauran to Damascus, across Lebanon and the valley of Cœle-Syria to Beirut, thence a second time to Egypt, Suez, and the Canal, to Cairo and Alexandria; thence to Asia Minor, to Ephesus, Smyrna, Sardis, and the Ægean Islands, Rhodes, Cos, Leroy, and Patmos; to Greece, Athens, and the Ionian Islands; to Italy, and back again to my home on the Rhine. I send you herewith a rose from Gethsemane, and a sprig from the oaks of Mamre, where Abraham pitched his tent, and received the visit from the angels.

"This please accept as a slight token of my love for my first *Alma Mater*, the old Oneida Conference Seminary. I must not omit to add, that not only the Seminary, but the old stone church, which I hear has given place to a more stately temple, was tenderly associated with my recollections. I saw this old church rise stone by stone in 1832, till it was finished and dedicated on Christmas-day; Dr. John Dempster preached the dedicatory sermon. Meetings were continued from day to day and from night to night; a mighty awakening began among the students of the Seminary, which resulted in the conversion of about one hundred and fifty persons. In that happy number Bishop Bowman and myself were included, for which God be praised for-

ever! I would gladly attend your semi-centennial should I return to America in time. In the mean time, God bless you as the honored successor of such men as Dr. Augustus Smith, Dr. W. C. Larrabee, Dr. J. Johnston, Dr. W. H. Allen, Dr. George Peck, and a long list of other and godly men who have been principals or presidents of this old and honored institution!

"Your brother in Christ, STEPHEN M. VAIL,
"U. S. Consul at Rhenish Bavaria."

BISHOP THOMAS BOWMAN, D.D., LL.D.

"If I were a voice, a persuasive voice,
That could travel the wide world through,
I would fly on the beams of the morning light,
And speak to men with a gentle might
And tell them to be true.
I would fly, I would fly over land and sea,
Wherever a human heart might be,
Telling a tale or singing a song
In praise of the right, in blame of the wrong."

Bishop Bowman is the very ideal of the poet. He has that intrepidity in his Master's work that prompts to "travel the wide world through;" he has the qualifications, in an eminent degree, to "speak to men with a gentle might," and the story he tells is true, and the song he sings is winning, "in praise of the right, in blame of the wrong." He was born near Berwick, Pennsylvania, July 15, 1817, and was named for his grandfather, Rev. Thomas Bowman, an eminent local preacher, who was ordained by Bishop Asbury at Forty Fort, Wyoming Valley, Pennsylvania, July 19, 1807. His father, John Bowman, was a successful business man. His mother piously dedicated him to God when he was born, with a prayer that he might be a preacher of the Gospel. He was sent to the Wilbraham Academy in 1831. In 1832 he was recalled and sent to Cazenovia, where he was converted and joined the Church, and remained three years as a student. In 1835 he matriculated at Dickinson College, where he graduated in 1837, as the valedictorian of his class. He studied law one year under Judge Reed, an eminent jurist of Pennsylvania; but finally elected to enter the

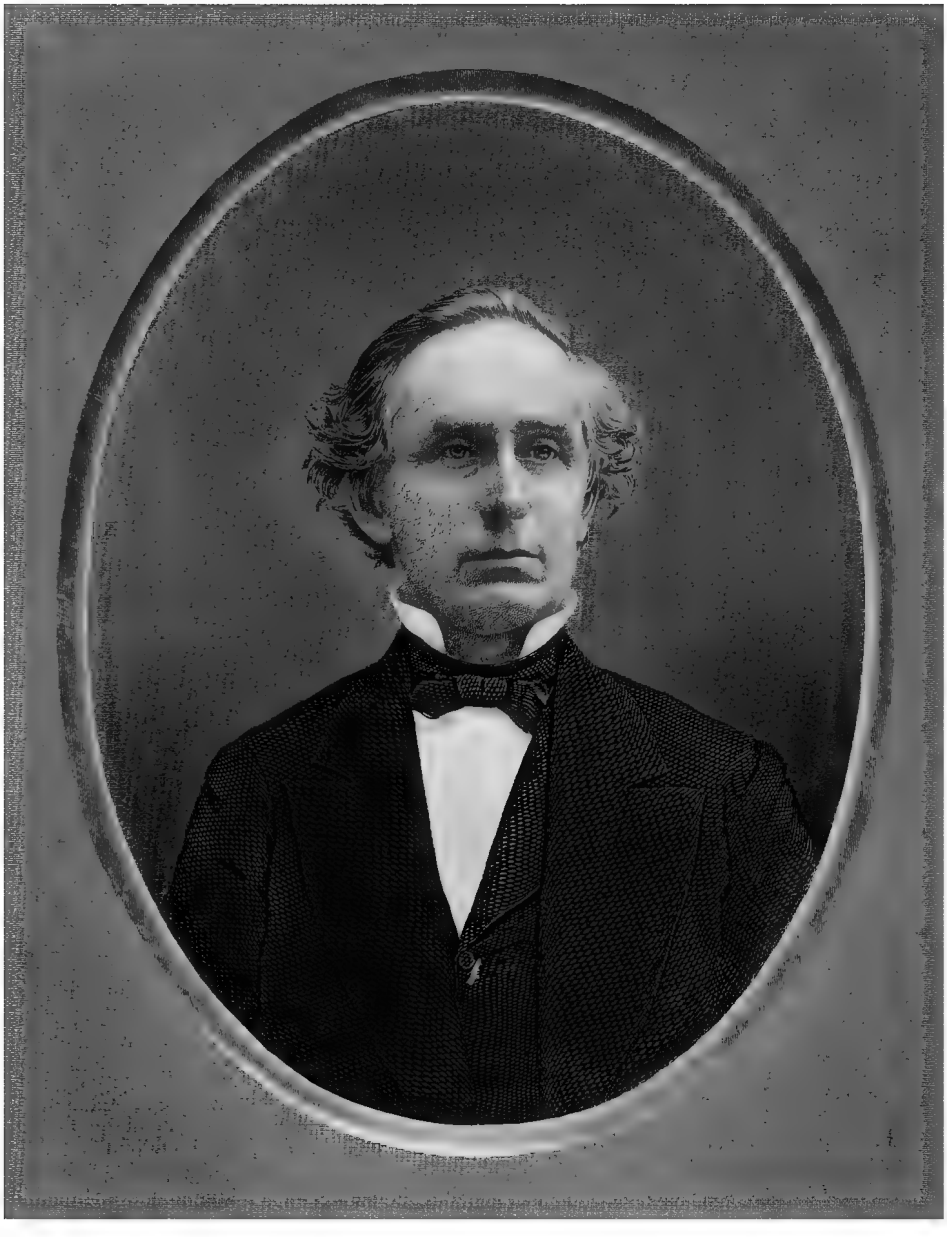

REV. THOMAS BOWMAN, D.D

One of the Bishops of the Methodist Episcopal Church.

ministry, and joined the Baltimore Conference in 1839, and traveled a large circuit that year.

In 1840 Mr. Bowman became a teacher of the grammar school of Dickinson College, at Carlisle, Penn., where he remained three years. In 1848, as principal, he organized Dickinson Seminary, at Williamsport, Penn., on the model of Cazenovia Seminary, and presided over it ten years, spending his own patrimony there in order to make the undertaking successful, leaving it, finally, on a sure foundation, with about four hundred students. In 1858 he was elected president of Indiana Asbury University, and entered upon his duties as such in 1859, where he remained until 1872. During his presidency of the University the number of regular college students increased from fifty to two hundred, and the endowment fund was increased threefold. In 1853 the Ohio Wesleyan University conferred upon him the honorary degree of doctor of divinity. He was elected chaplain of the United States Senate in 1864, and the same year was appointed by the General Conference of his Church a co-delegate with Bishop Janes to visit the British Conference in England. Both these appointments were made without his knowledge. Much to his regret, he was compelled to decline the mission to England, but accepted the chaplaincy of the Senate. In 1872 Dickinson College conferred on him the honorary degree of LL.D., and the same year he was elected bishop of the Methodist Episcopal Church. By this brief record it will be seen that at the age of fifty-five Bishop Bowman had attained to the very highest honors in the line of his profession, and the highest his Church can confer. To have accomplished this much in the humble line of a Methodist preacher and a teacher prompts the exclamation that it is

"Enough for life's woes, full enough for its cheer."

REV. B F. TEFFT, D.D., LL.D., was a student at Cazenovia in 1832. He is a native of Oneida County, New York, graduated at Wesleyan University in 1835, was successively teacher in Maine Wesleyan Seminary, pastor of the Methodist

Episcopal Church at Bangor, Maine, principal of Providence Conference Seminary, East Greenwich, Rhode Island, and pastor in Boston. Health failing, he traveled south and west. 1843–46 Professor of Greek and Hebrew Languages and Literature in Indiana Asbury University. He received the honorary degree of D.D. from the Ohio Wesleyan University in 1846. The same year he was appointed editor of the "Ladies' Repository," and of the publications of the Western Book Concern, which position he held till 1852; 1851–54 president of Genesee College; delegate to General Conference in 1852. From 1856–61 he was in the pastoral work in Bangor, Maine. During the foregoing periods he had published "Prison Life," "Analysis of Butler's Analogy," "The Shoulder Knot," "Hungary and Kossuth," "Webster and his Masterpieces," "Methodism Successful," and "The Present Crisis."

In 1849 Dr. Tefft delivered before the Ohio Legislature a lecture on the career of Louis Kossuth. He received from the Madison University, in 1852, the degree of LL.D. In 1861 he was elected chaplain of the First Maine Cavalry; 1862 he was United States Consul at Stockholm, and acting minister to Sweden; 1864 he was commissioner of immigration from the north of Europe for the State of Maine, and was elected member of the Geographical and Statistical Society of New York. A year later he was elected member of the Society of Arts of London, England. In 1873 he was editor of "The Northern Border."

REV. ERASTUS WENTWORTH, D.D., was born in Stonington, Connecticut, August 5, 1813. He is of New York Dutch and Yankee descent, his maternal grandfather being Adam Staats, while his paternal grandfather was a descendant of the early New Hampshire settlers.

His early years were spent in district and select schools, and under the training of the Congregational Church, until 1831, when, in a revival under Methodist auspices, he was converted and became a member of the Methodist Episcopal Church. Declining an offered license to exhort, with a view to proposed

immediate preaching, he set his mind on acquiring an education as a preparation for such work. Intending at first to go to Wilbraham Academy, a friend directed his attention to Cazenovia. Steaming down through Long Island Sound and up the Hudson to Albany, by the cars (the first season they were in use) to Schenectady, to Utica by canal, and thence to Cazenovia by stage, he found himself at last at the point of his destination, with a keen relish for the object which had drawn him hither. His name first appears in the catalogue of 1832. Graduated at Wesleyan University in 1837. Thinking of nothing but preaching, the providence of God confined him to teaching for the next seventeen years, first at Gouverneur Wesleyan Seminary, in connection with Rev. J. T. Peck; then, in 1841, at Poultney, Vermont, with Mr. Peck at its head. In 1846, president of M'Kendree College, Lebanon, Illinois. This was a field of varied and earnest labor. With lectures, recitations, conferences, visitations, quarterly meetings, camp meetings, dedications, and extensive travels to rally students and raise funds for the institution, the new president found himself abundantly employed, while his salary was less than four hundred dollars a year; and yet he never lived better, or laid aside more money a year, than at M'Kendree. When he left he put all those savings out at long interest, in a subscription of two hundred and fifty dollars toward a new building, of which he laid the corner-stone on the eve of his departure for Dickinson College, in 1850, where he held the position of professor of Natural Philosophy and Chemistry. About this time he was honored with the doctorate by Alleghany College. In 1854 a train of most singular providences culminated in sending him from the professor's chair to the Methodist Mission in Foochow, China. His work in the mission was highly honored, the last of which was baptizing some fourteen converts at an out station in the country. In 1862 the health of his wife, who had scarcely walked for a year, and whose only hope of recovery was in a change of climate, impelled him to return to the United States. On his return he took pastoral work in the Troy Conference, in which he continued

until 1872, when his election to the editorship of the "Ladies' Repository" took him to Cincinnati, Ohio.

Dr. Wentworth is a fluent and spicy writer, possessing enough eccentricity and romance to mark his individuality. In the pulpit he is original, fruitful, eloquent, and spiritual. In all his positions and relations his ministrations have been equal to the occasion. He is modest and unambitious, yet worthy of all honor.

JAMES CROMBIE, the subject of this sketch, was born in New Boston, New Hampshire, November 28, 1811. He removed with his father's family to Otsego, New York, in 1816, and thence to Oswego County in 1827. He was a student in Cazenovia in 1832. This was at the time when Professor Larrabee was principal, and Miss Falley (now Mrs. Hoes) was preceptress. Mr. Crombie, in writing of this period, says, "The Seminary was wholly under the control of the Methodists, and the teachers and students shared largely in the enthusiasm of the denomination." He boarded with one of the ministers, and "well remembers the wakening echoes of his morning and evening orisons."

The cholera, which prevailed in portions of the country, spread great consternation among the students for several weeks. The mails brought almost daily intelligence to some of the students of the death of parents, brothers, or sisters, with admonitions to them not to return home lest they, too, should become the victims of the disease.

Mr. Crombie read law in Chenango County, was admitted to the bar in 1838, and practiced his profession at Fulton, Oswego County, till 1851. He married Miss C. Mary Beckwith, of Greene, Chenango County, in 1848. In 1851, when the gold excitement was at its height, he visited California for his health. He records an incident of his passage when on the Pacific. The captain and mate of the steamer each knocked down a passenger without any just provocation. A meeting of the passengers was held; the mate was brought to the deck with a rope around his neck, which was thrown over the yard-arm, ready for the sudden elevation of the culprit, when Mr. Crombie interposed and pro-

cured a cessation of hostilities, on the promise of the captain and the mate of better behavior. The promise was faithfully kept, but the two injured passengers, on arriving at San Francisco, found to their astonishment that such was the lawlessness and misrule on shore, they could not procure the arrest of the captain and mate in a suit for damages. All the restraints of society were thrown off; but Lynch law was effectual. He returned in 1852, purchased a plantation, and settled in Fairfax County, Virginia. He at once became the subject of suspicion, and at first the slaveholders refused to have business transactions or intercourse with him. Every one coming from the North was watched and suspected as unsafe to slavery. The smoldering fire only needed John Brown's breath to kindle it into a resistless blaze. In the summer of 1853 Mr. Crombie came North, leaving his newspapers on the center table in his house. The wife of his tenant took the papers to read, and thoughtlessly loaned some of them to her neighbors: in one was a letter on the subject of slavery from a gentleman in the North, who had visited him in Virginia. It was soon rumored that he wrote it, and the paper went the rounds of the country. On returning, in the fall of 1853, he was met in Washington by a neighbor, formerly from the North, who told him that it was unsafe for him to return; that he had heard that Mr. Jackson (the father of the Jackson who killed Colonel Ellsworth) had threatened to head a mob and drive him from the country—that the feeling against him was intense. Mr. Crombie replied that his property was there, that he had returned to dispose of it, and must go at all hazards. He finally prevailed on his friend to let him ride with him in his carriage to Fairfax County. They crossed the chain-bridge above Georgetown, and the first man they saw in Virginia was Mr. Jackson, descending a hill on foot toward the bridge. His friend turned pale, and said, "I told you so; there comes Jackson!" Mr. Crombie sprang from the carriage and said, "Drive on; I will not compromise you, as you live here." His companion drove rapidly and passed Mr. Jackson; Mr. Crombie, meantime, stand-

ing behind a tree, so Mr. Jackson did not see him. Mr. Crombie then walked along the road and met Mr. Jackson. Mr. Jackson shook hands and greeted Mr. Crombie cordially, saying, "I have heard you intend leaving us; we shall regret it much, as you have erected two houses, set out fruit trees, and done more to improve our country than all of us together." To which Mr. Crombie replied, "I am glad to hear you express yourself so, for I have heard you threatened to lead a mob to drive me from the country, and I thought there must be some mistake about it." Mr. Jackson replied profanely, "It's a lie! they are a set of cowards who suggested such an idea and made me responsible for it. No man dare tell me that I ever made such a threat. If you have any trouble I will defend you with my life; you know I believe in slavery, but I like fair play, and have a contempt for all cowards." Mr. Crombie disposed of most of his property without molestation, came to the city of New York in 1853, and has since practiced his profession there. During the war the house he erected in Virginia was destroyed by northern troops, and the place he owned became a scene of desolation. He wrote letters to leading men in Fairfax County while the question of secession was pending in Virginia, telling them that if Virginia seceded their country would become the battle-field, and they would rue the day.

HON. CHARLES H. DOOLITTLE. There is a sadness attached to the name of this honored and lamented gentleman. In the height of his legal and honorable career, while *en route* to Europe to reinforce his impaired health, he was lost at sea on the twenty-first of May, 1874. He was born in the village of Herkimer, New York, February 19, 1816. His father, Dr. Harvey W. Doolittle, came to Herkimer from New England. Young Doolittle was afforded the best educational facilities at command. In 1832–33 he was a student at the Seminary. He graduated at Amherst College in 1836. The law was his first and only field of labor. He pursued his studies in the office of Denio & Hunt in Utica, and was admitted to the bar in 1839. Judge Doolittle's standing in his

profession was soon established. He worked upward to distinction with remarkable and unbroken strides. He was a most indefatigable worker; he seldom met with defeat; his preparations were profound; he was armed against every weakness, ready and prepared for every resort of his opponents.

Judge Doolittle was made the candidate of the Republican party for judge of the Supreme Court of the fifth judicial district in the fall of 1869, and received the indorsement of both political parties. His subsequent administration fully justified his selection for that important position. His labors on the bench were even harder, more protracted, and more unbroken than those connected with the practice of his profession. His opinions were written with singular clearness, and stand upon the records with highest estimation.

In 1873 the heavy strain which he put upon himself began to tell seriously upon his health, and he went abroad for rest and change, which had been delayed quite too long. Again, in the spring of 1874, he sought abroad the renewal of his strength, but he found an earlier rest than he anticipated beneath the waves of the sea.

JACOB HUNT, M.D., for a number of years practiced medicine at Lowell, Oneida County, exerting a healthful and commanding influence in the community. From early years he was a member of the Methodist Episcopal Church, and was its main stay at Lowell. He removed to Utica, where he has enjoyed public confidence. He married an excellent lady, who seemed eminently suited to make his home a congenial retreat from the cares of his professional life. Her interests were all identified with the Church, to which she made liberal appropriation of her means. She died much lamented in 1869. He afterward married Miss Elizabeth Snyder, of Utica, a most intelligent and excellent Christian lady.

Dr. Hunt has a nobleness of nature that makes him princely. He is kind and affable, generous and sympathizing; has a high sense of honor, and abhors the vulgar. He is a man of acknowl-

edged piety, and has for many years been a useful class leader in the Church of his choice. He is strongly attached to his Church, but is of the broadest catholicity. His property, as well as his prayers, are consecrated to the cause of Christ and humanity.

GENERAL S. M. BOWMAN. About the middle of the last century three young men by the name of Beauman emigrated from Northern Germany to Philadelphia. The father was a practical metallurgist, and held from the crown a lease of a silver mine near Ems, on the river Lahn. The mine had been destroyed by influx of water, and the family impoverished by fruitless efforts to retrieve it. In America the name came to be spelled as it was pronounced, Bowman. Of this stock came the subject of this sketch, and Bishop Thomas Bowman, his cousin. Samuel Millard Bowman was born near Berwick, Pennsylvania, in 1815, became a student in Cazenovia in 1833, where he received all the regular tuition he ever had beyond the common school. In 1837 he removed to Dixon, Illinois, when that city could boast three log-houses and one ferry-boat as the sum total of all material progress thereabouts. In 1844 he removed to St. Louis, and engaged in the practice of the law. In 1847 he was employed to visit Europe on professional business, besides attending to which he found time to jot down his impressions of European life as it appeared to him in London, Paris, and by the way-side. These were in the form of "Letters from Across the Ocean," subscribed S. M. B., and published in the St. Louis "Republican," and brought the author into favorable notice as a writer. In 1852 the St. Louis bankers, Lucos, Turner, & Co., established a branch bank at San Francisco, of which General Sherman was the managing partner, and Mr. Bowman is stated as counsel and attorney. Next came the civil war, that changed the current of events in the lives of so many men. In 1862 Sherman, the banker, and Bowman, the attorney, met on the battlefield of Shiloh. The former wore the uniform of a brigadier-general of the United States army, and the latter that of major of cavalry. The business was not banking or law now, but war. General Bowman

entered the army as major of the Fourth Illinois Cavalry, though a resident of New York at the time. June 2, 1862, Governor Yates, of Illinois, on learning of the exploits of the third battalion, under the major's command, commissioned him colonel of cavalry "for special meritorious conduct" in four different engagements mentioned. About the same time Governor Curtin, of his native State, tendered him the command of the Eighty-fourth Pennsylvania Infantry, a regiment in the field, which he accepted. For information relating to the military career of General Bowman we are indebted to the files of the War Department.

The following is an extract of a letter from Major-general S. A. Hurlbut to President Lincoln, dated November 6, 1863:—

"When I knew Colonel Bowman at Fort Donaldson, thence to Shiloh and Corinth, he was major of the third battalion, Fourth Illinois Cavalry, in my command, and, in my judgment, the best cavalry officer in the service with us."

General W. T. Sherman, in relating to the secretary of war, under date of December 26, 1863, the relation Colonel Bowman sustained to the important matter of breaking the Charleston and Memphis Railroad east of Corinth, wrote:—

"The breaking of that road was the great chief object of the movement up the Tennessee. I dispatched Colonel Bowman (then major Fourth Illinois Cavalry) with a detachment of one hundred men, duly officered, with orders to break a common bridge across Bear Creek, an unfordable stream, and then to break the railroad bridge further back. This called for rapid and determined action, as the enemy guarded the bridge, and had heavy reserves at Iuka, only six miles off. The cavalry was followed by infantry, but Major Bowman accomplished all before the infantry got up, and he did the work effectually."

General Bowman's record in the Army of the Potomac was equally creditable. June 20, 1863, he was assigned to duty in Washington as a member of the board to examine officers to command colored troops, and was afterward sent to relieve General Binney, in Baltimore. The friends of the Union in Mary-

land had invited the General Government to enlist the slaves into the military service as a measure of emancipation, because "no soldier can be a slave." There was great opposition to the measure in Maryland. General Bowman was selected to perform this delicate and difficult duty. He was greatly aided by a society in Philadelphia, that contributed funds and influence, and it was not long before recruiting squads, "with fife and drum, and banners flying," were marching up all the roads to invite the slaves to the new emancipation. At the same time steamers with other squads visited all the estuaries of the Chesapeake Bay, and the business of recruiting was prosecuted with so much vigor that in the course of a few weeks there were no able-bodied colored people left to do the hard work. The men servants had disappeared from their accustomed places, the plow stood still in the furrow for want of a plowman, the wheel stood still in the mill for lack of a miller, and those who were dependent on slave labor learned to do without it. At the close of the war General Bowman was in command of the District of Delaware. It has been already stated that General Bowman was not a graduate; but in July, 1866, Dartmouth College, at the suggestion of the late Chief-Justice Chase, conferred upon him the degree of Master of Arts. A student among students, a lawyer among lawyers, an officer among officers; called into the military service in the hour of our country's greatest peril, General Bowman seems to have performed his part always creditably.

REV. DANIEL CUMMINGS VAN NORMAN, LL.D. Dr. Van Norman was one of some twenty-five or thirty students who came over from Canada within the first decade to enjoy the advantages of the Seminary. This is no small compliment to the character of the school at an early day. He was born near Hamilton, Ontario, August 15, 1817. He was a student at Cazenovia in 1833–36, graduated at Wesleyan University in 1838, joined the Canada Wesleyan Conference in 1839, and was appointed a professor in Victoria College; 1845, principal of Burlington Ladies' Academy, Hamilton; 1851 to 1856, principal of Rutger's

Female Institute, New York; and in 1857 founded a school for young ladies in the city of New York, of which he has since been the successful principal, having earned a rare reputation as one of the best educators in the land. In 1860 the Wesleyan University conferred on him the degree of LL.D. He married Miss Sarah Maria Spencer, of Cazenovia, New York, of whom have been born to him four children.

REV. WILLIAM E. KNOX, D.D. The subject of this sketch is the second son of General John J. Knox, of Knoxborough, Oneida County, New York. He was born in Augusta, New York, October 16, 1820. Of the family of General Knox, consisting of five sons and five daughters, four have been *alumni* of the Seminary. This is the more noticeable because of the Presbyterian affinities and relations of the family. Dr. Knox pursued his education in the Bartlett High School, Utica, Cazenovia Seminary, Vernon and Augusta Academies, Hamilton College, and Auburn Theological Seminary, graduating at college in 1840, and at the theological seminary in 1843. He was immediately invited to the Second Presbyterian (now Stone-street) Church of Watertown, where he officiated as pastor from November, 1843, to January, 1848, when ill health compelled his resignation. There are some living in Watertown who remember the sensation produced by the course of sermons preached by the youthful controversialist (of twenty-four years) on Romanism, which drew crowded houses for many nights, the Roman Catholic priest and many of his people among the number; the priest often rising in the audience to question the young theological student, and always receiving a good-tempered reply. Those who have known the doctor's shrewd, facetious, and even humorous style of colloquial address, will readily appreciate the character of his replies to the priest.

Mr. Knox married, while in Watertown, New York, Miss Mary Ann Chandler, of Avon, (an *alumna* of the Seminary,) June 4, 1844, but losing her in sudden illness, June 22, 1845. Recovering his health, he was called to the Presbyterian Church

in Rome in July, 1848, where he remained until December, 1869, a period of twenty-one years. The long pastorate was the more noticeable for being over a congregation formed of two Churches recently united, and at first with little promise of homogeneity. His health failing in 1869, he went abroad for seven months, and while absent received a call to the First Presbyterian Church of Elmira, which on his return he accepted, and commenced his labors there December 5, 1869.

Dr. Knox is eccentric, but very genial and catholic. He is a strong advocate of Christian union, and values, as among his pleasant remembrances, that he was the chairman of the first committee of conference sent by the New School Presbyterian Assembly in St. Louis, in 1866, to the Old School Assembly, sitting in the same city; and that he acted as chairman of the joint conference of the committees, which then and there initiated the movement that led to the final union of the two bodies in 1870. He is a believer in the speedy, visible, and organic union of all evangelical Churches, and that its consummation, within thirty years hereafter, will be no more remarkable than the progress made toward that end in the past thirty years, as illustrated in part in the reunion of the two branches of the Presbyterian Church.

HON. AUSTIN BLAIR. Governor Blair, like many others who have attained to eminence, did not inherit it as an heir-loom in the family. He was not born to wealth or titles; he rose from obscurity; his birthplace was a log-house on his father's farm, in Caroline, Tompkins County, New York; he was born February 8, 1818. The county was then a wilderness. He helped clear up the farm. When he was about sixteen years of age his father was visited by one of the agents of cazenovia Seminary, and through him was induced to subscribe for one of the scholarships. He entered the Seminary and prepared for Union College, from which he graduated in 1839. On his removing to Michigan he commenced the practice of law; was county clerk of Eaton County, and prosecuting attorney of Jackson County; was a

member of the Legislature of the State of Michigan; was governor of Michigan from 1861 to 1865, the most stormy period of our national history since the Revolution; but he commended himself in this responsible office by his loyalty, ability, and efficiency. He was elected to the Fortieth and Forty-first Congresses, and was re-elected to the Forty-second Congress as a Republican. He delivered an able address at the semi-centennial of the Seminary. He is now quietly reposing upon his well-earned honors, and enjoying, though in poor health, the fruit of his industry.

REV. LUKE HITCHCOCK, D.D. Dr. Hitchcock is a native of Madison County, New York, born in Lebanon, April 13, 1813. His early years were spent on a farm, and in teaching common schools. In 1834 he attended the Seminary, and in the fall of the same year was admitted on trial into the Oneida Conference; 1836–37 stationed at Cazenovia, and was trustee and secretary of the board. During his pastorate at Cazenovia there was under his ministry a revival of religion which extended to the students of the Seminary, many of whom were converted and united with the Church. Among the converts of the village were Philo Judson and his wife, who then kept the Lincklaen Hotel; he gave up the hotel and became a traveling preacher, and was one of the projectors and the agent of the North-western University, and the Garrett Biblical Institute, at Evanston, Illinois.

Dr. Hitchcock was also favored with success in revival results at Ithaca, his next station. In 1839 he removed West, and settled his family in Dixon, Illinois, where he remained till 1860 as pastor and presiding elder. In 1860 he was elected an agent of the Western Methodist Book Concern at Cincinnati, and has by five successive quadrennial elections by the General Conference been continued in that agency to the present time. Under his administration, in connection with his associates, the Concern has greatly advanced in business and capital. He was honored by the Wesleyan University with the title A. M., and with that of D. D. by the Cornell College in Mount Vernon, Iowa. He has

been seven times in succession elected delegate to the General Conference, beginning with 1852.

Dr. Hitchcock has sustained an unblemished character during his forty years of service in the Church. His reputation is that of a hard worker, a sagacious administrator, a wise and hopeful counselor, an earnest and devout Christian, and an intelligent patriot. No one occupies a warmer place in the affections of his brethren. He married, in 1837, Miss Jane Eliza Birdsall, of Fabius, Onondaga County, New York. He now resides at 1618 Indiana Avenue, Chicago, Illinois.

HON. WILLARD JOHNSON was a student at the Seminary during the latter part of Professor Larrabee's principalship. He had previously enjoyed common school advantages, and had attended Mexico Academy. In 1852 he engaged in lake and canal transportation in Fulton, in his native (Oswego) county. Afterward he became a contractor, and completed several important works for the State and National governments, among which may be mentioned the improvement of the Mississippi, at Rock Island, and the construction of a lock in the Illinois River, probably the largest in the world. His completed contracts amounted in the aggregate to fully five millions of dollars.

Mr. Johnson is a Democrat of the old school, and for many years has been prominent in the councils of the party. During the Rebellion he was classed as a war Democrat, and gave his influence and means freely to the cause of the Union. He was elected to the Assembly in 1862 without opposition. He was on the war committee of Oswego County; a member of the board of supervisors; a delegate to the memorable Charleston Convention; a delegate to the National Democratic Convention in 1864, and also of 1868 and 1872; member of the State committee; again elected to the Assembly. He is modest and unassuming; possesses large experience, ripe judgment, and an active mind; is faithful to his trusts, and has accumulated a large fortune.

ROBERT M. SHOEMAKER, ESQ. The subject of this sketch was born October 21, 1815, in German Flats, now the village of

Mohawk, Herkimer County, N. Y. His ancestors were among the early Dutch settlers of the Mohawk valley. He seems to have had an inherent taste for civil engineering. At the age of nineteen he was employed as forward chainman by Hon. N. S. Roberts in making surveys for the enlargement of the Erie Canal. In order to prepare him for his profession, he was induced and assisted to go to Cazenovia Seminary, where, after gaining a fair mathematical education, he obtained the situation of chainman under W. C. Young, Esq., chief engineer, who was engaged in locating the Utica and Schenectady Railroad. In the service of that company, under the presidency of Hon. Erastus Corning, he served his apprenticeship as a civil engineer. Before the completion of the road he was promoted, in regular gradation, to assistant engineer; this he regards as the proudest event of his life. His subsequent life has been one of the most active, responsible, honorable, and successful. He rode from Little Falls to Utica (August 1, 1836) on the first engine that ever passed over that division of the road, which he had completed. Commissioner Sir John M'Cauly, of Canada, sought and secured him to survey a route for a railroad across the peninsula of Upper Canada from Toronto to Lake Huron. He was next employed to make the survey of the Ohio, now the Lake Shore, Railroad; then appointed chief engineer of the Mad River and Lake Erie Railroad. This was in 1837, when he was but twenty-two years of age. Mr. Shoemaker was directed to make the gauge of the railroad to suit an engine already constructed—the "Sandusky" —of four feet and ten inches. This was the origin of the four foot and ten inch gauge railroads. In 1838 he was selected to locate and construct the Little Miami Railroad. He was chief engineer of the Cincinnati, Hamilton, and Dayton Railroad, which he located and built. In 1852, chief engineer of Covington and Lexington Railroad. 1854, he undertook the construction of the Dayton and Michigan Railroad, which, with some wealthy gentlemen, he assumed as a speculation; this proved to be a good investment. In 1865 he joined in the construction of

the Kansas Pacific Railroad; and, as general manager, built four hundred miles of that road, from Leavenworth to Fort Wallace. This involved difficulties, hazards, and losses of life from cholera and Indians.

In 1868, returning to Ohio, Mr. Shoemaker declined active professional employment till 1870, when, under urgent solicitation, he undertook the construction of the "Dayton Short Line," one of the best of his constructions. He is president of this company, but rests from his active toils after long years of industrious enterprise, and is enjoying the pleasures of a quiet, peaceful, and honored life. He is a fine representative of western enterprise—has never failed in any undertaking. No man in the Western States has done more to build up and develop the resources of that section than Mr. Shoemaker. He is a self-made man, and as such furnishes a bright example for young men in that respect. He was married December 25, 1839, to Miss Mary C. Steiner, daughter of Captain Harris Steiner, of Frederick, Maryland. He resides in Cincinnati, blessed with all the comforts that wealth can afford.

EATON J. RICHARDSON, ESQ., was born in Schuyler, Herkimer County, New York, May 14, 1816, of New England parentage. His early years were spent upon the homestead farm, with such educational advantages as the common school afforded. His academic education was at Cazenovia Seminary, where he prepared for college, intending to enter the junior class in Hamilton College. It has been a source of regret that he failed to enter. The occasion of the omission was the advice of Hon. Thomas E. Clark, an eminent lawyer of Utica. This advice to Mr. Richardson was the more remarkable, since Mr. Clark was a liberally educated man, and was once a tutor in Union College. But it nevertheless evinces his high appreciation of Mr. Richardson, since he at once commenced the study of law with Mr. Clark, and continued with him until his admission to the bar in 1844; and then, at his solicitation, he became the partner of Mr. Clark, which relation continued until the death of that gentleman in 1857.

In 1855 the Republican party, then just organized in the State of New York, elected him to the Senate, in which capacity he served till 1857. He was made chairman of the Senate Finance Committee, and of the Committee on Roads and Bridges; as such he reported and procured the passage of the Act authorizing the construction of a bridge across the Hudson River at Albany, the necessity, expediency, and constitutionality of which were approved by the Supreme Court of the United States. He also procured the Act to incorporate the International Bridge Company at Buffalo, over the Niagara River, an equally important public enterprise. Since his term of service in the Senate Mr. Richardson has been wholly engaged in the practice of the law, in which he is successful, being regarded as a wise, safe, and honorable counselor.

SECOND DECADE.

CHAPTER I.

Rev. George Peck, D.D., Principal—His Associates—His Administration—Personal Sketch—Rev. Hanford Colburn, Acting Principal.

1. IN 1835 Rev. Dr. George Peck was elected principal of the Seminary in place of Professor Johnston, resigned. He was allowed six hundred dollars salary; was to board in the hall, furnish his own room, and pay the tuition of his children, and all other expenses, the same as any other boarder.

2. Orlando Blanchard, an associate teacher, was a genius. He taught mathematics and the English branches. He published "Blanchard's Arithmetic." He was an enthusiastic astronomer, skilled in mechanics, arts, and at home in chemistry. He built organs, constructed a sidereal clock, taught music, lived a bachelor, and was not partial to the ladies, and not particularly admired by them, except as a teacher. He subsequently went to Fairfield Academy.

Moses T. Searle was a teacher of English branches. Nothing further is known of Mr. Searle except his connection with the Faculty for the year 1836–37.

Hugh Blair Jolly, who had been a student in 1829–31, graduated at Wesleyan University in 1835, and was added to the Faculty of languages. He remained a year, married Miss Elvira Pratt, of Pratt's Hollow, also a student of the Seminary. Mr. Jolly went from Cazenovia to Albany Academy, a teacher of English literature. Afterward was successively principal of Vienna Academy, Red Creek Academy, and Jordan Academy. Since 1852 he has resided in Macedon, N. Y.

Rev. Herman M. Johnson, D.D., who was a teacher of English

Geo. Pike

branches under Dr. Peck, was born in Butternuts, N. Y., Nov. 25, 1815; 1834, entered Cazenovia Seminary; 1839, graduated from Wesleyan University; same year studied modern Greek with Professor Negris, of Yale College, Professor of Ancient Languages in St. Charles College, Mo.; studied Hebrew, Anglo-Saxon, and Gaelic; 1842, Professor of Ancient Languages in Augusta College, Ky.; from 1844 to 1850 Professor of Ancient Languages and Literature, and for the first year acting president in Ohio Wesleyan University; continued studies in philology, particularly in Arabic, Syriac, Ethiopic, Irish, and Welsh; 1845, joined the North Ohio Conference of the Methodist Episcopal Church; 1850, Professor of English Literature in Dickinson College; 1852, received the degree of doctor of divinity from Wesleyan University; 1860–68, president of Dickinson College. He was editor of "Orientalia Antiquaria Herodoti," and a contributor to the "Methodist Quarterly Review" and other periodicals. He married Miss Lucena Clark, of Elmira, N. Y., also a student of the Seminary. He died a triumphant Christian death in Carlisle, Pa., April 5, 1868.

Miss Elizabeth A. Taylor was in charge of the primary department in 1833–34; then of the juvenile department. Her name then disappears until the summer of 1836, when she was elected preceptress and teacher of drawing and painting. She was a daughter of Captain Taylor, a sea captain, who had settled in Cazenovia.

Rev. Nelson Rounds, D.D., was a member of the faculty in 1829. This must have been soon after his graduation at Union College. He was received on trial in the Oneida Conference in 1830, and did pastoral work until 1836, when he was again elected teacher in the Seminary. His department was that of Ancient Languages, in place of Prof. Jolly, resigned. March 26, 1835, he was married to Miss Mary Comfort, a student, daughter of John Comfort, Esq.

At the conference held at Oswego in 1835 he was appointed to Cazenovia Station. His health not being firm, Principal Peck

preached for him once every Sabbath. The following year he took position in the Seminary, and with his wife boarded in the Seminary, and had charge of the gentlemen's hall for two years. Upon leaving the Seminary he was appointed presiding elder of the Cayuga District, and at the expiration of his term, to the charge of the Chenango District. In 1844 he was, by the General Conference, elected the first official editor of the "Northern Christian Advocate," in which capacity he labored for four years. He then resumed pastoral and district work, in which he continued, with occasional intermission for the work of teaching, until 1868, at which time he was elected president of the Willamette University, located at Salem, Oregon. He served that institution with honor until failing health compelled his retirement. He located his family upon a farm in Washington Territory, and sought recuperation in out-door employment. But soon the territorial Legislature elected him "Superintendent of Public Instruction" for the Territory. In the midst of a laborious superintendency, in which he sought to establish a thoroughly arranged system of instruction, he fell by the hand of a painful disease. He was honored by Dickinson College with the honorary title of D.D., and by his (Oneida) Conference in being several times elected delegate to the General Conference. He was a ripe classical scholar, and largely contributed to the periodical literature of the Church; an apt teacher, a good preacher, and a judicious man and counselor.

Rev. Bostwick Hawley, D.D., who was both a student and teacher in the Seminary, was born in Camillus, Onondaga County, April 8, 1814. He was reared under Presbyterian influences, and designed by his guardian for mercantile pursuits. For this purpose he was sent to Cazenovia Seminary. His registry dates 1830–31. During the summer, at a camp-meeting held near Cazenovia, through the agency of his fellow-students, among whom were Jesse T. Peck, B. I. Diefendorf, and Frederick Andrews, he was led to Christ; a matter of such moment as to turn the whole current of his subsequent life. While serving

as clerk in a dry goods store in Syracuse during the summer of 1823, memorable as the cholera season, he united with the Methodist Episcopal Church, and was baptized by Rev. W. W. Rundell.

The winter of 1832–33 he taught a district school. In the spring following he, with the consent of his widowed mother, became a student in Genesee Wesleyan Seminary, under Rev. S. Luckey, D.D., principal. Winter of 1833–34 taught at Lyons, Wayne County. In the spring he returned to Cazenovia Seminary, to prepare for college. In 1835 he was licensed to preach, and with certificate of requisite qualifications, he entered the sophomore class in Wesleyan University, graduating in 1838 under Dr. Fisk, president. He was elected professor of ancient languages in the Seminary, and remained in this position for years, when he resigned it with honor, to enter on the regular pastoral work of the ministry, which impaired health impelled him to do. He has continued in this work until the present time. He was married in 1840 to Miss Elizabeth R. Webber, of Middletown, Conn. He was honored with the doctorate by his *Alma Mater* in 1863. In 1864 he represented his Conference in the General Conference. Dr. Hawley has been a very diligent and faithful worker. He has been distinguished as one of the most systematic, sympathizing, prudent, and efficient pastors of the Church. Has frequently been invited to the principalship of institutions of learning in Alabama, Tennessee, Ohio, and New York, including Cazenovia Seminary; but he has deemed it best to remain steadfast in the pastoral work.

Horatio R. Clark, D.D., was a teacher in the English department, to which was subsequently added mathematics and chemistry. Still later he was professor of natural science. He entered in 1837 and left in 1845. Was amiable and apt as a teacher, and congenial as a friend. He married Miss Mariette Gary, daughter of Rev. George Gary, one of the founders of the school. He received the doctorate from the Genesee College. He has several times been elected to the General Conference. He is at

present presiding elder, residing in Binghamton, N. Y., in which capacity he has served many years.

Miss Livia Guernsey, preceptress. The Guernseys, or Garnseys, as the name is sometimes spelled, were of English stock. Nathan and his sons possessed large landed interests in Saratoga County, N. Y., were the fathers of all the students of that patronymic who attended the Seminary, and they were numerous, but most of them have passed away. Miss Livia was a dignified and kind-hearted lady, exerting a most healthful influence and watch-care over the young ladies. Her name and memory are cherished with affection by those who were associated with her. She married Rev. William Griffin, D.D., of the Troy Conference, and now resides at West Troy, N. Y.

Miss Matilda Baker also appears as teacher of music.

3. Many elements constitute a boarding school, and these must be considered in estimating any administration. The faculty of course is the most important, so far as teaching, training, and development of character are concerned. But trustees, agents, and stewards are important factors in such an institution. Unless there is unity as well as competency and activity in all these agencies success will be partial, and the administration will be embarrassed. Occasional changes were occurring in the board of trustees. There were added during the period of Dr. Peck's administration Eliphalet Jackson, a citizen living near the village; William J. Hough, Esq., an able and distinguished lawyer; Henry Brightman, T. C. Stiles, Rev. William N. Pearne, Curtiss Field, Rev. Luke Hitchcock, Rev. Dr. Bowen, and Seth Haight.

Hon. Simon C. Hitchcock also came into the board during this administration. Mr. Hitchcock was a very efficient trustee for more than twenty years, and nearly all that time was secretary of the board. He then resided in Cazenovia, and was ranked among the first-class business men of the country. He was prominent in politics, having been sheriff of Madison County, and having represented his district in the State Senate one term. For several past years he has served as a United States revenue

officer with distinguished ability and fidelity. He has been, and still is, a firm friend of the Seminary, and ever willing to make sacrifice for its welfare. He is of fine *personelle*, social, and is a model man.

The attempt on the part of the trustees to take the boarding hall into their own hands, under the supervision of Mr. Larabee, proved unsatisfactory, inasmuch as we find the policy abandoned, and a special steward, R. G. Allen, appointed. In 1835 Mulford Nickerson was installed steward for a brief time, when Daniel Smith was elected; but his terms were not accepted, and the next year Henry Brightman's name appears in the catalogue in that capacity, who is remembered as an upright man, a good steward, and a faithful and judicious trustee. The department of the agency seemed also to be in an unsettled state. Rev. Schuyler Hoes had served in this capacity after Mr. Shipman's resignation. He was clerk of the board, though not himself a trustee. He was also appointed to take charge of the primary school on his own responsibility, having room rent free. He finally married Miss Falley, the preceptress, and soon after disappeared from Seminary scenes. Years afterward he was pastor of the Methodist Episcopal Church; still later he was chosen to address the literary societies of the Seminary. Mr. Hoes was mighty in prayer and exhortation, and often powerful in preaching. He was an earnest antislavery man, and was one of the most able and fearless in the struggles of that day. He finally left the Methodist Episcopal Church and united with "The True Wesleyan Church." He died many years ago.

During the first winter term good order and attention to study prevailed till about midwinter, when a little knot of young men was discovered who professed to be infidels. A revival occurred in the Seminary, during which prayer-meetings in the students' rooms were of frequent occurrence. This, and the earnest prayers for "backsliders and infidels," which sometimes were overheard by those who deemed themselves alluded to, furnished the occa-

sion for an outbreak of anger on their part, and they threw off their mask.

One of these young men, whose father was a respectable member of the Church and Seminary trustee, undertook to read as an essay, called for by the principal, a paper designed to bring revivals, and religion itself, into contempt. He was ordered to stop, and to leave his paper on the desk. He refused to do so, was held to an account, and required to apologize for his conduct. The occasion for the bold assault upon Christianity made by the young man, who was confessedly one of the most brilliant in the school, may possibly serve to mitigate the offense, though it was not a designed but misapprehended occasion. It appears that one of the most prominent of the Christian students, at one of the chapel exercises, read an article entitled, "The Oneida Conference Seminary, a World in Miniature," in which he sketched the striking characteristics of several classes of individuals who, in some way, were then identified with the Seminary family. In the course of the reading the character of the young man, as he imagined, was being dissected. Not waiting until the essay was finished, in an ungovernable rage he left his seat and stood directly in front of the reading desk, and commenced abusing the principal for allowing the essayist to proceed and indulge in such gross personalities. "Take your seat, Mr. ——," said the principal. "I wont!" replied the young man; "if you will not defend me when personally assaulted I shall defend myself." "Sit down, I say!" thundered Mr. Peck, with an earnestness which prevented the fulfillment of the evident designs of the insubordinate. But he was unsubdued, and the whole matter was carried to the board of trustees. The essay was examined by the board, and pronounced innocent of the charge of personality. The young man acknowledged his rebellion, but plead justification on the ground of extraordinary provocation and of undue partiality. He refused to surrender his essay, or apologize for reading it. Time was allowed him to consider the matter, but he refused to comply; and he was expelled, and required to leave the institution at nine o'clock the next morn-

ing. Precisely at the hour named the young man left, attended by twelve or fifteen others, who escorted him to the gate, where a carriage, drawn by four horses decorated with ribbons, received them, and they drove around the square two or three times, carrying a flag, and cheering as they passed the Seminary. After the excitement subsided all the sympathizers but one yielded, apologized, and were retained, and the infidel club came to an end.

At an early day a literary society was organized in connection with the school, and it became the center of a lively interest. In the debates not only students, but also teachers and trustees, participated.

The slavery and abolition excitement was running high about these times, 1836 and onward. The spirit of controversy was abroad in the land. Principal Peck was waited upon, and asked to give his consent to the organization of an abolition society among the students. The object avowed was discussion. Liberty was granted, and the subject was brought into the Seminary Lyceum. An abolition convention had been held in the place, and the orators of the occasion were Mr. Goodell, Gerrit Smith, and others. The Methodist Episcopal Church had been assailed in unmeasured terms, her councils and leading men had been vilified, and a paper under these auspices was published in the village. Mr. Myrick, a Congregationalist minister, was its editor, and an independent Congregationalist Church, under the name of "Union," had been organized. The spirit of disorganization and secession was rampant. With these surroundings the discussion opened in the Seminary Lyceum.

Among the prominent members of the lyceum was a young man who had come from Canada to share the advantages of the Seminary. His keen eye, well-proportioned frame, cool independence, yet modest mien, together with a quick perception and easy social qualities, marked him as a leader in the debates of the Society. The slavery question having been introduced for discussion, this young man, J. W. Armstrong, was appointed to open the debate; but it was soon carried out before the public. Rev. Mr.

Myrick, then a resident of Cazenovia, was the champion on the radical side. The virulence of the debate was most manifest in discussing the following resolution :—

"That all ministers of the Gospel and others who profess to desire the abolition of slavery, and yet who oppose all action on the subject, give fearful evidence of unblushing hypocrisy."

After much severe denunciation of Churches and ministers had been poured forth, Mr. Armstrong moved as a substitute the following:—

"That all ministers of the Gospel and others who profess to love God, and yet labor to undermine the influence of his ministers and to destroy the Churches, give fearful evidence of unblushing hypocrisy."

The substitute was seconded by H. P. Paddock, a son of Rev. B. G. Paddock, but not adopted. This incident may serve to illustrate the spirit of the debate and the pluck of young Armstrong. The discussion finally drifted into a debate upon the comparative claims of the abolitionist and the colonization societies, and for three evenings in succession the Congregationalist minister on one side, and Mr. Peck on the other, maintained their respective opinions. At the conclusion of the third evening the students proposed to close the debate, but Mr. Myrick and others resisted the proposal; however, it was adopted under the force of the "previous question." Mr. Myrick was much displeased, and published a terrible rebuke. The lyceum appointed Mr. Armstrong to answer it, which answer was also published.

Professor Wilber presided during the stormy discussion with dignity and fairness. The discussion had a good effect among the students.

A theological missionary society having been organized, a petition came up from the society asking for the appropriation of a part of the lyceum library for the benefit of the new society. N. Rounds was the committee to consider the request, and upon his report favoring the granting of said petition it was granted, and the books designated were appropriated on condition that

they should not be removed from their present location, and that all students shoul have access to them. At this time the library had been enlarged by the addition of about one hundred and fifty volumes. Previous to this it contained about five hundred volumes, which had been almost wholly collected by donations.

During the winter of 1837–38 the school was favored with a gracious outpouring of the Holy Spirit, and forty or fifty students were converted; and what was very notable and pleasant in connection with that revival was the conversion of every student in the Seminary who had been connected with the infidel rebellion of the previous winter. Dr. Armstrong in giving an incidental account of this revival says: "I remember going one Sunday afternoon to Professor Rounds and asking permission for myself and Mr. Lumsden to visit the students at their rooms on Sunday afternoons for the purpose of religious conversation and prayer. He gave permission. The work soon escaped from our hands; God commenced a glorious revival, which spread to the village. The principal preached several mighty sermons, and every body labored in his sphere until there was *only one unconverted student in the Seminary*. That one I remember well; he was a good scholar with many excellent qualities. Although these things occupied the time and distracted the attention of the students to some extent, they interfered but little with the studies. I remember well that during that revival many students never failed in recitation. The religious enthusiasm carried its strength into the intellectual department." Dr. Armstrong gives us a little further insight into the interior of the school. He says: "The rules of the Seminary were rigid, and some of them were considered tyrannical. Prayers at five o'clock in the morning and evening, summer and winter; recess and breakfast from seven to eight; noon recess and dinner from twelve to one; afternoon recess from five to seven; and the rest of the time study and sleep. But, although idleness was a great sin, and strenuously to be guarded against, the mortal sin, toward which the ladies and gentlemen were continually suspected of a leaning, was a hankering after

each other's society. True, they worshiped together, recited together, and ate at the same tables, but they were not to talk together. What sad reflections I used to hear! how my sympathies used to be stirred for the amiable and faithful preceptress, Miss Taylor! what sufferings Professor Blanchard endured! Like many others, although I could not fully understand, I obeyed."

About the close of Dr. Peck's administration an important discussion arose in the board of trustees, which in its progress and results engendered some irritation. The discussion arose upon the introduction by Dr. Bowen of certain resolutions relating to social visits or parties in the Seminary and proposing to prohibit them. It had been the custom during the previous ten years to allow occasional social gatherings of the students and teachers, called "parties." The Faculty had, in general, been tolerant, if not fully in favor, of these parties. Mr. Bowen regarded them as exerting a deleterious influence on the piety and religious convictions of the students, and as engendering too much trifling. He urged that they hindered revivals; that the students could not bear the expense; that persons abroad had refused to patronize the school on that account, etc. It was urged, in opposition to the resolutions, that nothing injurious to religion or morality had resulted from them; that they were nothing but social assemblies of the Faculty and students; that they tended to polish the manners of the students, and to prepare them for refined society; that the parents and patrons of the institution desired that the students should have such advantages; that the institution had prospered while these "parties" had been held; that the expense was not to exceed a shilling a piece for those who attended; that it would be impolitic to change the government of the school by way of experiment, etc. The affirmative of the resolution was supported in the debate by E. Bowen, Rev. W. N. Pearne, and Henry Brightman. The argument on the negative was conducted by the secretary, Cutler Field. John Williams raised the inquiry if the resolutions were intended to prevent students from attending parties outside the Seminary. Mr. Bowen

responded that it was not so intended. Upon this construction Messrs Williams, Hough, Nolton, and Hitchcock voted for the resolutions, and they were adopted. At the next meeting of the board the resolutions previously adopted, prohibiting the "parties," was modified; the minutes were so altered as to read as follows: "*Resolved*, That parties of pleasure within the Oneida Conference Seminary be dispensed with." This debate, and the occasion of it, was the cause of some friction and feeling between the president of the board and the principal, so much so as to render their relations not the most pleasant. The resolutions, however, and the debate upon them, did not transpire until after Mr. Peck's relation to the school was virtually dissolved.

Mr. Peck was not present when they were introduced.

In 1837 Rev. H. Colburn was agent. Seminary finances were not flourishing, and the policy of the board needed revision. For every fifty dollars a certificate of tuition for two years was given and these certificates were transferable. In many cases the tuition was paid before the subscriptions. Some of these subscriptions were never paid, while much was owing for board and tuition, and finally never paid. It must be admitted that some of the principals and agents were not good financiers. New buildings were demanded and built, till the debt of the Seminary, for those times, was considered great. The Seminary territory had been lessened by setting off Canada and Genesee Conference. Black River Conference, too, was organized in 1836, and a Conference Seminary of its own was demanded.

Providential circumstances arose which led the principal to request a leave of absence of at least six months. There was sickness in his family, and, under medical advice, he went South, and the suspension of his relations proved to be final. He spent the winter in Wheeling, Virginia, and the following spring and early summer of 1839 traveled in the south and south-west, returning in time for the session of his Conference, at which he was appointed presiding elder of the Susquehanna District. Mr. Peck's visit at the South had strengthened his influence in that direction

and it was generally thought that if there had been any election of bishops at the ensuing General Conference he would have been a very eligible candidate for the office.

The trustees of the Seminary had passed a resolution requesting him to return to the charge of the Seminary, but he declined the further management of the school.

4. George Peck was converted at the age of fifteen. At that period educational advantages were very limited; books were few, and there were no periodicals in the land. In 1815–16 he attended a school taught by the late Rev. Reuben Reynolds. He began his ministry in 1816. At the General Conference held in Baltimore in 1840 he was elected editor of the "Methodist Quarterly Review," which he conducted four years; then editor of "The Christian Advocate," in New York. Since the close of his editorial career he had, until the period of his superannuation in 1873, been in the regular work as pastor and presiding elder.

During the years of Dr. Peck's effective ministry he published "Universalism Not of the Bible," "Rule of Faith," "Christian Perfection," "History of the Apostles and Evangelists," "Manly Character," "Lectures to Young Men," "History of Wyoming," "Reply to Dr. Bascom," "History of Early Methodism in the Old Genesee Conference," and his "Autobiography." He received the literary title of D.D. in 1841. Has been elected a delegate to the General Conference thirteen times in succession, from 1824 to 1872, a thing, doubtless, unparalleled in the history of the Church. He died in Scranton, Pennsylvania, in May, 1876.

5. Rev. Hanford Colburn, acting principal. The election of a new principal was made necessary by Dr. Peck's departure. Under the auspices of the president and a part of the trustees, the name of Nelson Rounds was presented for Principal. The presiding elders of the Conference had been consulted, and they approved of Mr. Rounds's nomination; but other parties favored Mr. Colburn, who was elected. Rev. J. D. Torry was appointed agent in Mr. Colburn's stead. Mr. Colburn very soon resigned.

Mr. Colburn was a most excellent preacher, and had filled

some of the most important appointments, including Binghamton, Cortland, etc.; but his health had been impaired, and a hemorrhage of the lungs had obliged him to desist from preaching, and this cause led him ultimately to the study and practice of medicine. He is still living, a superannuated member of the Central New York Conference, residing at Newfield, Tompkins County, having married the widow of the late Rev. John B. Benham, at one time the superintendent of our Liberia Mission in Africa.

CHAPTER II.

Sketches of Students of Second Decade.

IN reviewing the list of students who were connected with the school during Dr. Peck's administration, there are found a large number who have since reached honorable and useful positions, entitling them to special recognition, but space will allow of only a few representative sketches. We arrange them in their chronological order.

WILLIAM HENRY WOODBURY was born in Charlton, Massachusetts, May 16, 1809. In 1815 his parents removed to Groton, New York. His father was a man of marked native force, and filled one or more terms in the State Legislature. William Henry was the sixth of the ten boys in the family, and served his full minority with his parents before he could begin the course of study he so eagerly desired. He entered Cazenovia Seminary about 1835, where he prepared for college. He was converted in April, 1831, and had a strong desire to go as a missionary to Africa. The Methodist Episcopal Church, of which he was a member, was then absorbed in its home mission, and had not entered upon foreign work. Being licensed to preach, he spent several years in Massachusetts, Rhode Island, New York, and New Jersey in preaching, and many were converted under his ministry and became interested in the work of foreign missions. Indeed, his incessant labors as an evangelist wore out his health, so he went to Germany to recuperate. In his study of the German language he found that in no one of the numerous grammars which he had collected was he able to pursue his studies on what he deemed "philosophical principles." To supply the want he so deeply felt, "The New Method" was prepared and given to the public. It was a marked success.

Returning from Europe in 1849, the following years were

occupied in publishing and revising his books, and in his labors in behalf of the enslaved in our country.

During the war he was in Norfolk, Va., under Government appointment as superintendent of the schools for the freedmen in the State of Virginia; and was in Richmond with the first corps of teachers that arrived after the surrender of that city.

For nearly thirty years New York city was his residence. After the war he settled in Stamford, Conn., where he still resides. He has but one child, named after himself. He has published extensively. His latest works are "Woodbury's Complete Course," and "Easy Lessons in German." In the latter book he is associated with his brother, E. K. Woodbury. He is also associated with Lanquellier and Mousants in their French Grammar on Woodbury's Method; also Monstanto's Spanish Grammar on Woodbury's Method; also in Fasquell's French Series. Woodbury's German Series: New Method with the German; Key to ditto; Shorter Course with the German; Key to ditto. Woodbury's Method for Germans to Learn English: Elementary German Reader; Eclectic ditto; Practical Course with the German, and Key to ditto.

HON. JAMES CALLANAN. The subject of this sketch was born in New Scotland, Albany Co., Oct. 12, 1820. His father, James Callanan, was born on the same farm where the son was born and brought up. The father died in 1874, aged eighty-seven. James farmed it till he was about eighteen years of age, at which period he attended school at Cazenovia Seminary during the winter term; he then returned to work on the farm till the ensuing winter, when he again attended school, and so on at different times, for about three and a half years. He then commenced reading law with Messrs. G. & R. W. Peckham, of Albany, N.Y. Admitted to the bar in 1846, he immediately opened an office and commenced practice in the capital of the State. His acquaintance being largely with farmers, he soon gained a good country practice. He married Martha Coonly, her parents being members of the Society of Friends. His wife inherited from her parents the

frugality, careful industry, and integrity which distinguish the sect from which she descended. With a moderate supply of money, derived from his father, and a like sum from his wife's father, supplemented by the fruit of his own professional labor, he invested somewhat freely in lands located in Iowa, Kansas, and Nebraska. In 1856–57 he advanced money and founded a banking house in Des Moines, Iowa. The financial crisis of 1857, which carried down so many business firms, swamped one of the members of his house, which greatly complicated his business; and this, with the hard times that followed, necessitated his giving up his professional business and of his removal to Des Moines, where he has resided ever since. This removal was in 1863. He is an extensive land owner; is president of the National State Bank of Des Moines, and president of the Des Moines and Minnesota Railroad Company. He has accumulated, by strict economy, personal attention to hard work, and by maintaining an honorable and generous policy in business and politics, a fair competency, and hopes to leave a few thousand dollars to benevolent and educational institutions. Nor does he propose to leave to others—his survivors and executors—the entire satisfaction of distributing his bequests. He wisely anticipates the "blessedness" of giving by initiating the distribution of his gifts while living. Cazenovia Seminary already acknowledges herself his beneficiary in the subscribed sum of twenty-five thousand dollars to her semi-centennial building fund.

Mr. Callanan has been always temperate in his habits, and in favor of total prohibition of the liquor traffic. In politics he was a Democrat till the repeal of the Missouri Compromise, when he became a Republican, at the very foundation of the party. He was a thorough abolitionist, and aided with money and influence to put down the Rebellion, though he has never held any political office.

CHARLES STEBBINS, ESQ. Mr. Stebbins is a native of Cazenovia, and is about fifty years of age. He was a student of the Seminary in 1837, and in several of the years following. He is

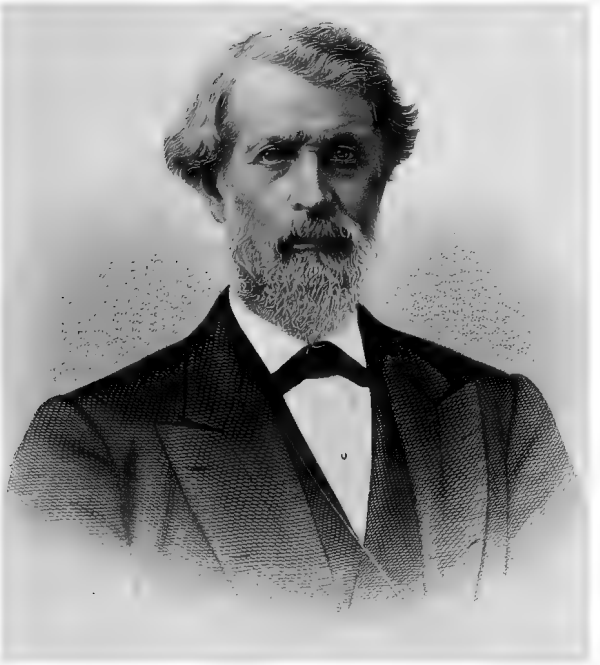

Yours Truly
J. Callanan

Engd by H.B. Hall & Sons 13 Hardley St. N.Y.

the son of the late Honorable Charles Stebbins, who was one of the earliest among the friends of the Seminary, and a trustee of the same.

Mr. Stebbins graduated from Geneva College in 1848, was admitted to the bar in 1849, and entered upon the practice of the law at Cazenovia in 1851. As a safe and judicious counselor, Mr. Stebbins won a high rank in his profession, and, like his father, occupied a prominent place at the bar of Central New York. In 1871 he was a commissioner to revise the statutes of the State of New York, which position he held till January 1, 1875, when he resigned to accept the position of private secretary to his excellency, Governor Tilden, of the State of New York. Mr. Stebbins has not sought office, nor held any other than the local offices urged upon him by his fellow-townsmen.

GENERAL DANIEL P. WOOD. The gentleman here named is of Massachusetts stock, and has exhibited through life the New England traits—readiness to labor and to learn, strength of will, forecast and sympathy with those movements which have for their end the well-being of the country. Mr. Wood worked on a farm till he was twenty years old. This gave him a vigor of constitution which has since enabled him to endure the severest mental labor. In 1837 he was a student at the Cazenovia Seminary. After his preparatory course, which was continued at Pompey Academy, he entered Hamilton College, from which he graduated. After his admission to the bar he commenced the practice of law at Syracuse in 1846. His industry and skill soon secured him great success. He was Corporation Council three years.

In 1853–54 Mr. Wood was a member of the Assembly at Albany, was chairman of the "Committee on Salt," was on the Committee on Claims and the Code, and was one of the managers on the part of the Assembly in the impeachment of Canal Commissioner John C. Mather, assigned to this by a house politically opposed to him, and during his first year as a legislator. In 1854 he was chairman of the Committee on Colleges, Academies, etc. He

matured and carried through the act creating the Department of Public Instruction. In 1857 a hemorrhage of the throat and lungs brought him to the borders of the grave. He started for South Carolina, and returned from thence on horseback convalescent and hopeful. In 1865–66 he was again in the Assembly, and was chairman of the Committee on Canals. In 1865 he was chairman of the committee to receive the remains of President Lincoln at the city of New York and conduct them through the State. In politics he was first a Whig, then a Republican. During the war he labored without ceasing. The first regiment which went from Syracuse was raised in one week. In the same period, mainly through Mr. Wood's exertions, nearly twenty thousand dollars were contributed in behalf of the soldiers and their families. In 1873 he was a member of the Senate, elected by a majority of three hundred and ninety-nine.

As a legislator, Mr. Wood is noticeable for his activity and versatility. He is gentlemanly and dignified, wearing a pleasant and benignant countenance; is generous and temperate. He has acquired a fine competency in his practice, without the sacrifice of honor or of integrity. He received the degree of A.B. and A.M. in course, and is a major-general, commanding the Sixth Division of National Guards of the State of New York.

GENERAL EDWARD G. BECKWITH, a grandson of Honorable B. Beckwith, was born in Cazenovia, New York; was a student at the Seminary in 1837, leaving it in 1838 to enter as a cadet in the United States Military Academy at West Point, and graduating there in 1842; was appointed second lieutenant in the Third Regiment of United States Artillery, and in 1846 was promoted first lieutenant in the same regiment, and served through the Mexican war. In 1849, in crossing the continent through New Mexico, Sonora, and Arizona, was engaged in several Indian fights, and upon the death of its commander, in crossing the Colorado River, took charge of a military escort and conducted a party of civil officials through San Diego, California. In 1840 was married to a daughter of Mr. John P. Williamson, of Savannah, Georgia.

In 1853 was assistant to Captain J. W. Gunnison, United States Topographical Engineers, in explorations for a Pacific railroad by the route of the thirty-eighth degree of north latitude, and when that officer was killed by the Indians, took charge of the explorations and continued them north to the lines of the fortieth and forty-first degrees north latitude, and following up the Weber River, crossed the Wahsach and other mountains to Greene River. Returned again to the Great Salt Lake Valley by the Zimponozos River during the height of the snows of that season, and afterward crossed to and descended the Humboldt River valley, the present Pacific railroad route, and explored various passes in the Sierra Nevada to Sacramento valley and San Francisco.

Lieutenant Beckwith declined the appointment of captain of infantry, tendered him through the secretary of war personally, and was promoted captain of Third Artillery in May, 1855. From 1857 to 1860 was engaged under the topographical engineer, Burton, of the War Department, in the survey and construction of military roads in territories west of the Missouri River.

At the opening of the war of the Rebellion, in April, 1861, he was assigned to duty as chief Commissary of Subsistence Department of Pennsylvania, accompanying its commander, Major-General Robert Patterson, with his army, into Virginia in July; and after the disaster of Bull Run was appointed chief commissary of subsistence successively of the Department of the Shenandoah, and of the Fifth Army Corps, Army of the Potomac, commanded by Major-General N. P. Banks, whose troops defeated General (Stonewall) Jackson in his first battle at Winchester, Virginia, but were compelled to retire temporarily across the Potomac after his second battle at Winchester, in May, 1862.

In June the subject of this sketch was appointed chief commissary of subsistence of the Army of Virginia, commanded by Major-General John Pope, who conducted the campaign resulting in the battles of Cedar Mountain, Manassas, or the second

Bull Run, and of Chantilly, and in July, while with this command, was appointed additional aid-de-camp, with the rank of colonel in the army. During October and November, as chief commissary, organized and fitted out the "Commissioner" of the reinforcing army, that sailed from New York for Louisiana in the latter month, and in December, 1862, was appointed chief commissary of subsistence of the Department of the Gulf, and continued to perform the duties thereof during the siege of Port Hudson, and the various other campaigns and military operations that took place in the department, which included Louisiana and Texas, and the gulf portions of the States of Mississippi, Alabama, and Florida until August, 1865, after the close of the war; besides also being provost-marshal general of the department during some months, and at the same time commander of defenses of New Orleans from August, 1863, to June, 1864. Since August, 1865, on duty in the commissary-general's office of the department in examining claims brought against the Government for army subsistence.

PHILO REMINGTON, ESQ., was born in the town of Litchfield, Herkimer County, New York, on the thirty-first day of October, 1816. His parents were Eliphalet and Abigail Remington. The father was possessed of great mechanical skill, and, while in the midst of other calls on his time, constructed a rifle. This weapon was so highly valued by the owner, and so prized by others, that more were soon called for. This was the beginning from which has sprung the world-renowned Remington rifle, and the immense works at Ilion, New York.

He had limited educational advantages. When quite young he began to bear a part in the work in his father's shop. In 1837, about the time that the so-called "Patriot War" in Canada was exciting such deep interest, Philo spent one winter in the Seminary at Cazenovia. Dr. George Peck was principal. On his return home an arrangement was made under which he commenced to work with his father in the mechanical department of the gun works. Four years later he became a partner in the

business. Two other members of the family, Samuel and Eliphalet, subsequently became partners in the firm.

Mr. Remington is exceedingly modest and retiring; he gives no opinion hastily, does nothing rashly, is gifted with remarkable serenity of disposition and sound judgment; he is accepted as a leader without any assertion of leadership by himself. Having been prospered in business, other qualities in Mr. Remington's nature have been called into use. He has sought to live unselfishly and nobly, with the hope and purpose of making the world the better for his living. It would do no good to attempt a detail of his work for the welfare of others; indeed, it would be esteemed by him an unpardonable thing for us to assume such a task. His life is known to the Master whom he seeks to serve, and with that he is content.

In early life Philo Remington was converted and joined the Methodist Episcopal Church, of which he has remained a faithful member. After what has been stated of his personal characteristics, we shall hardly be expected to say that he is other than a quiet, unostentatious Christian. A man of few words at all other times and in all other places, so he remained when in the church or the class room; but, nevertheless, his has been no useless life in a religious sense. In many ways that we need not detail he has sought to do honor to the cause he espoused in his childhood, and which holds, as it always has, a warm place in his heart.

The business on his hands has received for a long series of years his devoted attention. Though well-informed on all general affairs, he confines his attention strictly to his own business interests, leaving politics and outside matters to those whose tastes lead them in that direction.

Mr. Remington's family is small: a wife, who has trod the journey of life with him, and two daughters, both of whom are now married, make up the circle.

PROFESSOR XERXES A. WILLARD is a native of Herkimer County, New York, and was born in 1820. His father, Dr. N. S.

Willard, a well-known physician, was a lineal descendant of Colonel Simon Willard, one of the Puritans who emigrated from England and settled in Boston in 1634. The family traces its ancestry back to the times of William the Conqueror, A.D. 1085. Dr. N. S. Willard died in 1827, leaving the subject of our sketch an orphan at six years of age. In 1836–37 Mr. X. A. Willard commenced his academic studies at Fairfield, New York, under the charge of Rev. Dr. Chassell, but a large share of his preparatory course was obtained at Cazenovia Seminary under Professor Bannister and Rev. Dr. Hapgood. He entered Hamilton College, Clinton, New York, in the third term of the freshman class of 1841. He graduated with his class in 1845, and immediately thereafter commenced the study of law at Little Falls, New York, in the office of Loomis & Nolton. In 1848 he was married to Miss Harriet Hallett, of Fairfield. Soon after he abandoned the law and engaged in farming, purchasing the farm of the late Judge Wharry, who was his maternal grandfather. The farm is located near Little Falls. Mr. Willard having a taste for science, soon began a series of experiments with milk, and in dairy farming, which have proved of great value to the dairy industry of the country. In 1855–56 he organized the Farmers' Club of Little Falls, one of the earliest clubs in the State.

From 1858 to 1861 he was the editor of the "Herkimer County Journal." In 1859 he published the first of his works, "Essays on Agriculture," and began writing for the magazines and other publications. In the same year he was employed by the New York State Agricultural Society to prepare a pamphlet on "Cheese Dairying in Herkimer County." He was canal collector at Little Falls from 1860 to 1862. In 1861 he wrote another pamphlet on "Dairying," and in 1862 his work on the "Associated Dairies of New York" was issued by the Society. This was the first published account of the new dairy system, now so generally adopted over the continent.

In 1864 Mr. Willard became one of the editors of the "Utica Morning Herald," and opened an agricultural department in

that paper, which he continued to conduct for five years. He was one of the leading workers in organizing the American Dairymen's Association.

In 1866 Mr. Willard was sent to Europe, as the representative of the American Dairymen's Association, to examine the dairy industries of the old world and report upon their merits. He traveled extensively over England, Scotland, Ireland, France, and Switzerland. A report of his investigations abroad was published by the Agricultural Department at Washington. In 1869 he was employed by the Royal Agricultural Society of England to write works on dairying, and he furnished the society with one on "American Butter Factories," and one on "Condensed Milk Manufacture." These were issued by the Royal Society, and printed also in the Journal of the society.

In January, 1859, Mr. Willard resigned his editorship of the "Utica Morning Herald," and accepted the position of dairy editor of the "Rural New Yorker," of New York City, and he has continued to occupy the chair up to the present time. In 1871 he published his large work, entitled "Practical Dairy Husbandry," an octavo volume of nearly six hundred pages, and which has been recognized at home and abroad as the standard authority on this subject. In 1875 he brought out his "Practical Butter Book," which at once became the standard on this branch, and has been extensively introduced among dairymen.

Mr. Willard inaugurated the system of "Dairy Boards of Trade." He organized the New York State Dairymen's Association, of which he has for several years been the president; and from his numerous publications and addresses has a well-earned European reputation. The "London (England) Milk Journal," in reference to his "Practical Dairy Husbandry," says: "Mr. X. A. Willard is equally well-known on this side of the Atlantic as he is in America by all those who study the literature of the dairy, and is certainly the chief exponent of all that is sound in theory and practice in the production of milk, and its conversion into other popular foods. It is the most valuable work on dairy

husbandry that has ever been published. It is most complete and exhaustive." The late Dr. Edward Smith, F.R.S., referring to Mr. Willard's work on "Milk Condensing Factories," published by the Royal Agricultural Society of England, says, in the London "Standard:" "There is no description on record which, in clearness, detail, and correctness, can be compared with it."

In 1870 Mr. Willard gave a course of twelve lectures on agriculture at the Maine State Agricultural College; and he is still retained as one of the lecturers at that college. In 1871 he delivered a course of lectures at Cornell University, Ithaca, New York.

Rev. Thomas Hall Pearne, D.D., was the son of Rev. William H. Pearne, who was for a long time a member of the Oneida Conference, and was born in London, England, June 7, 1819. He was converted at M'Donough, N. Y., when fourteen years old. His name appears in the catalogue of 1836–37. Entering upon the work of the ministry in the Methodist Episcopal Church in 1839, he continued in the regular pastoral work in the Atlantic States until 1851, when he was transferred to Oregon and appointed presiding elder of the Willamette District. In 1855 he was agent of the Willamette University. From 1856 to 1864 he was editor of the "Pacific Christian Advocate." In 1865 he was transferred to the Holston Conference, Tennessee, and appointed presiding elder of the Knoxville District. In 1869 he was editor of the "Knoxville Daily Whig." From 1870 to 1873 he was United States Consul at Jamaica, West Indies, and secretary of the Ameriacn Colonization Society. He has been a delegate to the General Conference, and has received the title of doctor of divinity. He married Miss Anna P. Root, of Madison, N. Y., an *alumna* of the Seminary, whom he buried since his return from the West Indies. Dr. Pearne is now a member of the Cincinnati Conference, and is stationed in Dayton, Ohio.

CHAPTER III.

Rev. George G. Hapgood, D.D., Principal—The First Graduating Class—Changes in Faculty, Stewards, and Trustees—Dr. Hapgood's subsequent History—Students during Dr. Hapgood's Administration.

1. IN the spring of 1839 Rev. George G. Hapgood, A.M., was elected principal of the Seminary in place of Rev. H. Colburn. At the time of his election he was principal of Mexico Academy. He was a graduate of Union College, and was an experienced teacher. He attended the Cazenovia Seminary under Augustus W. Smith, at the time the only teacher. Then he taught in M'Grawville, where he subsequently married the daughter of Samuel M'Graw, Esq. Various other engagements to teach preceded his college graduation at "Union," which occurred in 1830. Subsequently he received the title of D.D. Soon after his graduation he entered a law office in Cortland.

The terms of the school had previously been arranged for two sessions of twenty-two weeks each; but it was found that there was a tendency to a decreased attendance near the close of the sessions. This led to a change to three terms of fifteen weeks each. A three years' "course of study" was adopted, on the completion of which diplomas were conferred. It is believed that this was the first graduating course adopted by any seminary in the State.

A material reduction of the Seminary debt was accomplished. The indebtedness was about $10,000. 1839 being the centenary year of English Methodism, the Oneida Conference observed the celebration by religious services on the appointed day, and by raising an educational fund within its bounds. Sufficient funds were raised to reduce the Seminary debt to $4,000, besides providing $750 for apparatus and the library. The Seminary then ranked as the tenth in the State, as measured by numbers of students and public moneys. In 1843 it was the third; a few years later it was the second; and since 1872 it has stood first.

There was an advance in the salaries of the teachers, a some changes in the Faculty. Dr. Hapgood's first salary w $600, afterward increased to $700. Professors Bannister a Hawley's raised from $400 to $500, that of Professor Blanchard $400, and that of H. R. Clark from $300 to $400. All this sho a rising tide of prosperity in the affairs of the school. Bannist and Blanchard resigned, both to go to Fairfield. Professor Ba nister returned to Cazenovia, and Professor Alverson, afterwa principal of Genesee Wesleyan Seminary, was elected to fill t place of Professor Blanchard. Professor S. Waterman Keec A.M., who had filled the chair of Natural Science and Teache Department, was succeeded by Alonzo B. Canfield, A.M.

2. The first class graduating in the three years' course, as appears from the records, was in 1841; the names are as follow Isabel J. Atwater, Harriet P. Bowen, Bertha W. Loring, Sar A. Peacock, Adaline E. Biddlecome, Eliza A. Ervine, Mary Molton, Ann Eliza Bowen, Margaretta Hicks, and Mary E. Pa dock. One of the above has sent the following corrections of t foregoing list, namely: "Isabel J. Atwater was not a gradua and the name of Esther E. Myrick should be added." Elizabe G. Confort's name properly belongs to this class, but it appea in the class of the following year. This resulted from her absen at the graduation in 1841 on account of sickness.

But here is a most strange omission in the catalogue. The was a small class graduated in 1840, and yet no mention is ma of that class, nor the names of the graduates as such, in any the published lists, so far as has been seen. Miss Ruth S. Inga and Miss Ursula Stevens were among the members of that cla and probably the only members of the class; and if there is hon in being the pioneer graduates, these ladies are entitled to th honor.

Miss Stevens was a native of Hardwick, Vermont. She w a woman of strong intellectual and religious character, a thorou teacher. She taught in academies, select and high schools Vermont, Massachusetts, New Hampshire, Illinois, Iowa, a

Pennsylvania; every-where exemplary and successful. She died at Hardwick, Vermont, October 22, 1867.

Miss R. S. Ingalls is still living. After graduation she opened a select school for young ladies in Gibson, Pennsylvania. She then went to Kingston, Pennsylvania, and there commenced a similar school. This was successful, and continued till the opening of Wyoming Seminary in 1844. She then entered the seminary as its first preceptress, taking with her several of her pupils. These constituted in part the beginning of that seminary. Miss Ingalls at the end of six months was obliged on account of ill health, occasioned by the climate, to resign her position, and for two years was unable to teach. Declining offers of position at Poultney, Vermont, and Albion, Michigan, she was led to open a seminary for young ladies in Binghamton, New York. This has been her life work. For twenty-two years she conducted a prosperous seminary, educating many young ladies who are now filling important positions. She was wont to take orphan children into her family and educate them as her own. The school was more than self-sustaining, yielding its founder and owner a competent support, and means of usefulness.

3. Rev. George H. Nind was elected teacher May 25, 1840. He resigned in February following. February 8, 1841, Miss Guernsey resigned. It appears, from an incidental minute in the records, that Miss Eliza A. Ervine was elected preceptress to fill out the academic year. Subsequently she was elected preceptress of Wyoming Seminary. She married Rev. Dennison G. York, a minister in Oneida Conference, who was stationed at Tunkhannock, Pennsylvania, at the time of his death. His wife did not long survive him. Miss Maria M. Peck succeeded her as preceptress, and Miss Emily Cook was teacher of music, *vice* Miss Nind, her immediate predecessor. The stewardship became vacant again, and had a rapid succession from Mr. Brightman to Joseph Palmer in 1841; to Rev. L. C. Anderson in 1842; to Martin E. Knapp in 1843; and to Alanson Lake in 1844.

Two new trustees are recognized in connection with Dr. Hapgood's administration:—

Rev. Joseph Cross, D. D. Mr. Cross was of English descent, though of American birth. He united with the Oneida Conference in 1836. Has had a varied experience since that period. An ardent antislavery man, he became the apologist of slavery, connecting himself with the Methodist Episcopal Church, South. Was chaplain in the Confederate Army; joined the Protestant Episcopal Church; edited a paper at Atlanta; was made a D.D.; traveled in Europe; still occasionally wears the surplice and the gown.

Rev. Silas Comfort, A.M., was the other new trustee. He was president of the board of trustees; the father of Dean Comfort, of Syracuse University; was a thorough student. His general range of reading was extensive; was familiar with Greek, Latin, and Hebrew. In 1857 the Ohio Wesleyan University honored him with the title D.D. He wrote largely for the periodical press. Was the author of several important works, among which were "Man's Moral History," "The Source of Power," "Articles of Religion," "The End of the Argument," etc.

Mr. Comfort became an object of public attention while a pastor in St. Louis, when slavery was rampant, and had corrupted the laws of evidence. He admitted the testimony of a colored member, in a Church trial, against a white member of the Church, when the laws of the State forbade such testimony. The Missouri Conference took exceptions to his administration. He appealed to the General Conference, which was held in Baltimore in 1840, and the appeal was the signal for another demonstration of the slave power in the Church. After a stormy debate, the decision of the Missouri Conference was reversed. Subsequently the case was reconsidered, and it was voted that, as no censure or reproof was fixed upon Mr. Comfort in the vote of the Missouri Conference, but that he was simply found to have erred in judgment, (?) therefore his appeal cannot be entertained. But this appeal, together with the discussion growing out of it, was the

signal gun of the terrible struggle which resulted, four years later, in the dismemberment of the Church. His was the pioneer movement. It required some nerve and independence to contravene and disregard the laws of slavery on its own soil, even though those laws contravened the laws of God. He possessed a clear intellect, was a great worker, and a man of most unbending integrity. Inflexibility, carried, it may be, to its utmost lawful limit, was characteristic of him. He was a strong, and sometimes a powerful, preacher, a careful administrator, and an ingenuous Christian and friend.

4. Dr. Hapgood tendered his resignation May 17, 1843, and his relation to the Seminary ceased at the close of the academic year. Since then he has filled various stations in the educational field, besides doing much pastoral and other work. Leaving Cazenovia, he became agent for Wesleyan University within his own (Black River) Conference; then principal of Mexico Academy for two years, and from that position he returned to the pastoral work. After a number of years he again returned to the work of teaching, and became principal of Jordan Academy; then for a short time was professor of Hebrew and Latin in Belleville Seminary, Canada; then professor of theology in Albert College, Canada; and in 1874 professor of Hebrew for two terms in Syracuse University. He maintained his love for Bible study to the last. A remarkable record was found on the last page of his well-worn Hebrew Bible:—

SYRACUSE, *December* 31, 1875.

"This night, after just nineteen years, I have completed all the originals of all the Bible. All read—some more, and none less, than twice; each verse, with all the Septuagint, part of the Vulgate, and all the marginal references, mostly in the original, the meaning of proper names, the history, geography, chronology, and maps. *Laus Deo.* GEORGE GRANT HAPGOOD."

Two days afterward Mr. Hapgood was attacked with the sickness which terminated in his death. When asked why he bestowed so much time and toil in study, as he probably could not

live long, he replied, "Why, I am just getting ready to live." He died in Apulia, New York, May 17, 1816, aged seventy-two years. He was buried in Mexico, New York.

5. The following were students during Dr. Hapgood's administration:—

HON. WILLIAM E. LANSING was a student at the Seminary in 1839. He was born at Perryville, New York, in 1822; studied law at Utica; has practiced since 1845; served as district attorney of Madison County three years; was elected clerk of Madison County in 1847; elected representative to the Thirty-seventh Congress of the United States; elected to the Forty-second Congress, and re-elected to the Forty-third Congress as a Republican by a majority of 4,569 votes. Mr. Lansing has always been regarded as an honorable man in the relations which he has sustained. He has, since his retirement from Congress, removed his office to the city of Syracuse, where he holds rank as an able and successful lawyer.

REV. DANIEL A. WHEDON, D.D., is a member of the Providence Annual Conference of the Methodist Episcopal Church. He is a native of the State of New York, and is in his fifty-third year of age; is a nephew of Rev. Dr. D. D. Whedon. He was a student in the Seminary in 1839 and 1840; graduated at Wesleyan University in 1845; joined the New England Conference of the Methodist Episcopal Church in 1846; was transferred to Oneida Conference in 1847; occupied important stations till 1858, when he was appointed presiding elder. In 1856 he was a reserve delegate to the General Conference; and, upon the departure of Dr. Bowen from the seat of the Conference, was summoned to fill the vacancy in that body; has since been elected in 1860, 1864, 1872, and 1876. In 1866 he was transferred to Providence Conference, and has occupied important positions in the Conference since. In 1869 received the degree of D.D. from Wesleyan University. Dr. Whedon is a close student, a good preacher, a man of strength and independence, and a writer of considerable ability.

REV. YOUNG C. SMITH, D.D., was born in South New Berlin,

Chenango County, New York, February 14, 1820. His early educational opportunities were limited to the common school, and to an occasional term in such select schools as a small country town now and then afforded. With these aids he made sufficient attainments to venture upon the work of teaching, and taught his first school when fourteen years of age. It was during this same year that he gave his heart to the Saviour, and sought "first the kingdom of God and his righteousness." His first academic privileges were enjoyed at the Oxford Academy during the years 1839–40, when Merritt G. M'Koon, an enthusiastic and successful educator, was principal. In 1841 he spent his first summer in the Seminary in Cazenovia. Upon leaving the Seminary, the Quarterly Conference of Cazenovia station gave him his first license to preach. Entered the junior class in Union College in 1846. The peerless Dr. Nott was president of the College at that time, and no one that ever sat attentively at his feet in his palmy days went away without carrying with him the fragrance of his preceptor's wisdom, and new qualifications for the inevitable duties of life.

Mr. Smith graduated with honor in July, 1848, with a class of eighty. He immediately took charge of Deerfield Academy, in Knoxville, Pennsylvania; but before the end of the academic year he left that position for a more inviting one in Wyoming Seminary, in Kingston, Pennsylvania. For nearly thirteen years he was professor of ancient languages in that institution, and during that time bore an important part in fitting a large number for college, for teaching, for professional study, or for the duties of business life. In the spring of 1862 he was chosen principal, but resigned after little more than a year's service in that position, and turned his attention to the work of the ministry in the Wyoming Conference, of which he was a member. For four years he was secretary of that Conference. His style of preaching is plain and direct. He aims to instruct and lead to Christ by the use of pertinent and convincing truth, rather than by the more pretentious arts of oratory, or by compliance with any of the demands of petted and "itching ears." During his ministry his

services have been in demand for the most responsible class of appointments in his Conference, and every charge over which he has presided has been faithfully and successfully served. Three years after graduating he received the master's degree in course; and in 1868 Dickinson College conferred upon him the degree of doctor of divinity. In 1859 he was married to Miss Mary E. Wood, at that time, and for several preceding years, preceptress of Wyoming Seminary. She was a lady of intelligence and culture, and of established and active piety, and has always held her qualifications at the disposal of her Master and of his Church.

Dr. Smith is a rare Christian gentleman of a high order of talent, scholarly, genial, charitable, and broadly benevolent; he is a model professor and a model preacher. Were his ambition to be in the highest offices of his Church commensurate with his qualifications for such offices, he would long ago have been placed in them.

DANIEL IRA BAKER was born in Cazenovia, New York, August 13, 1824. Was a student and in Cazenovia until 1842, when he was appointed a cadet at West Point, but in the autumn of the same year he began the study of law in the office of Edwin C. Litchfield, at West Troy. In 1845 he removed to New York, and in January, 1847, was admitted to the bar, and began practice in the city of New York, which he has continued to the present time. In 1855 he was admitted to the Supreme Court of the United States in Washington, and in the same year was one of the first commissioners appointed for the United States Court of Claims. In December, 1852, he was married in Hamilton, Madison County, to Helen J. Nye, daughter of Colonel Thomas C. Nye. During the war Mr. Baker recruited a company for, and was a captain in, the Thirteenth Regiment, New York National Guard, which was mustered into the United States service immediately after the breaking out of the Rebellion, and served at Annapolis in 1861, on the Blackwater, in Virginia, in 1862, and again in Pennsylvania in 1863. In 1864 he was appointed paymaster in the

United States army with the rank of major, which position he held at the close of the war.

PETER C. WYCKOFF, ESQ., was born in Scipio, New York, February 12, 1820. He received his early education at the district school, himself assuming the successful responsibility of a teacher when only sixteen years of age. Later he was a student of the Seminary, his last term being the fall term of 1842. While there he was a member of the Seminary Lyceum, and was prominent in its debates. He married Miss Mary E. Brown, a student of the Seminary at the same time, from Plainfield, New York. Scipio and Fleming townships were his abode from the date of his marriage till the time of his death. Two of his sons and his only daughter are among the *alumni* of the Seminary. He ever felt a lively interest in its affairs, having been repeatedly appointed by the Conference as one of its official visitors; and when it became necessary for the Seminary to issue bonds to raise means to erect its latest hall, Mr. Wyckoff, with Judge Andrews, became trustees of said bonds. His name gives value and security to all those bonds, but the hand that signed them is palsied in death. At the early age of fourteen he joined the Methodist Episcopal Church in Fleming, and received license to exhort May 14, 1842. For many years he was one of the leading members of the Church, filling all the local offices in the gift of the Society—trustee, class leader, steward, and Sunday-school superintendent, and always with efficiency. When the Church in that county was fighting some of its hardest battles, Mr. Wyckoff stood in the front rank with the people of God as a brave defender of its policy and administration, and as a true and tried friend. Socially and politically he always held positions of trust and influence among his fellow-citizens, by whom he was respected as their faithful counselor. He was in turn justice of the peace, associate judge of the county, United States loan commissioner, and repeatedly supervisor. He died of paralysis, May 11, 1875, at the age of fifty-three.

JAMES A. RAYNOR, ESQ. Among the large number of the

alumni who have become successful business men, none have reached greater eminence than James A. Raynor. From the first essays at business he impressed men with the fact of his clear, accurate judgment and remarkable executive ability. He was associated with some of the shrewdest and most accomplished railroad men in the West, and thus had in youth an excellent opportunity to develop rare business talent. He was for several years engaged in steamboating on the great lakes, and subsequently organized the White Star Line of steamers between New York and New Orleans. The management of the line was such that in a short time the stock was far above par. He disposed of his interest in this enterprise with a fortune that would satisfy a less ambitious and enterprising mind. For several years past he has been engaged, together with ex-Governor Morgan of New York, in constructing and managing the Mobile and New Orleans Railroad, a large portion of which they own. He married Miss Sarah Cole, of Monroe, Michigan. Present residence, New York city.

Henry Bannister

REV. HENRY BANNISTER. D.D

Engd by H.B. Hall & Sons 1s Parclay St NY

CHAPTER IV.

Rev. Henry Bannister, D.D., Principal—His Early History—His Administration—Sketches of Students during the First Decade of his Administration.

1. BEFORE proceeding to speak of Professor Bannister's administration at Cazenovia we notice his earlier history. Dr. Bannister's early life was passed in Canton, New York. When a small boy he read the "Life of Benjamin Abbott," which greatly excited him, so that, when twelve years of age, hearing the late Rev. B. G. Paddock preach from Psa. cv, 41, he was awakened, and in the class-meeting which followed he became so excited that he seized the back of the desk lest he should lose his strength and fall, as people did under Abbott. A year or two later, under the teaching of a pious school-master, he was converted. The affectionate and earnest spirit and manner of the presiding elder, Mr. Paddock, had won him to the Methodists. His early religious training had been with another denomination. But he felt himself drawn to those whom God had made the instruments of his conversion. If his evidence of conversion was dim at first, it became bright on the occasion of a quarterly meeting when Elder Paddock baptized him, in the old Bush Chapel in South Canton, in 1828. The external ordinance was there sealed with a lasting spiritual baptism. From this time he thirsted for an education, but by becoming a Methodist he lost his opportunity of aid for securing it in the higher departments of learning. Father Paddock encouraged him, and devised means for a start in school.

His father, Amos Bannister, died in 1815, leaving him an orphan when he was three years old. His early advantages were those of the common school till he was seventeen. He taught, and worked, and studied with the best help at hand for a year, when the way opened for him to go to Cazenovia. His friend and father in Christ, Rev. B. G. Paddock, was about to remove

his family to Cazenovia, partly on account of failing health, and more on account of the education of his children; and this furnished the occasion, and afforded him some facilities for reaching his destination. His trunk was sent forward with the family goods, while Henry walked, pack in hand, the whole journey of one hundred and fifty miles, and entered his name as a student in 1831, with hopefulness and trust in God. By simultaneous working and teaching he pursued his studies for two years, when he entered Wesleyan University, Middletown, Conn. Graduating in 1836, he engaged in teaching for one year at Lowville, New York. In the spring of 1840 Mr. Bannister became principal of Fairfield Academy.

2. In 1843 he assumed the principalship of the Seminary. During the dreary panic years from 1837 and onward, though the Seminary had been well managed, yet the premises, buildings, furniture, and apparatus were in a dilapidated condition; and though, during the administration of Dr. Hapgood, the mortgage had been considerably reduced, yet it remained as a burden on the premises. He aimed at a thorough renovation. The public had for the time become wearied by calls for aid to the Seminary, and very little was realized by agents sent out to raise money. But the citizens of Cazenovia generously rallied, and assisted the trustees to improve the grounds and buildings. The financial aspects of the country began to improve. The principal and his assistants were thorough and earnest; the school rapidly filled up, and improvements were constantly made; new buildings were erected; library, apparatus, and other facilities were much increased; the grade of instruction was raised; thorough teachers were secured; and wholesome order and discipline were steadily maintained. An additional literary society of the same character of the lyceum was authorized and organized. The policy of free tuition to the children of the members of Oneida Conference, whose fields of labor lay within the patronizing district of the Seminary, was adopted January, 1846. This privilege was subsequently enlarged so as to embrace all ministers of the

Gospel. The number of students in attendance at that time averaged from two to three hundred; the annual attendance from five to six hundred.

Professor Bannister was fully identified with the religious interests of the school. There were several revivals of much power and permanent results during his administration. Conversions occurred nearly every term without much excitement. His philosophy and aim seemed to be to impress a high-toned ethical character on students, along with an even, rising character in the school for thorough education. To this end religion came in as the quickening principle. This is doubtless the essential principle. Education without this life-principle, however profound and finished, is like an engine, nicely wrought out, standing still on the track, but without steam in the chest.

Dr. Bannister may have been counted as illiberal in his views of the true standard of moral character. Less stringency might have given him greater popularity at the moment, but the popularity came from a steady, judicious administration. He was married in 1840, and joined the Oneida Conference in 1842. The doctorate was conferred upon him by his *Alma Mater*, Wesleyan University, in 1850. He was elected professor of exegetical theology in Garrett Biblical Institute in 1856, a position which he still holds, declining overtures to more conspicuous, but to him less desirable, places. In 1869–70 he spent a year abroad; six months in Europe, chiefly in Germany, and six months in Italy, Egypt, and Palestine. In 1870 he was appointed by the Government a visitor to West Point Academy. He is a member of the Wisconsin Conference, and has three times represented his Conference as delegate to the General Conference.

Dr. Bannister found and took pains to maintain a strong corps of teachers. At the head of these associates stood James L. Alverson, LL.D., who was born in Seneca, N. Y., in 1816, and died in Lima, N. Y., in 1864. Having graduated with the highest honors at Wesleyan University in 1838, he soon after became principal of Elmira Academy, and in 1841 was elected teacher of

natural science in Cazenovia. In 1844 he was appointed teacher of Latin and Greek in Genesee Wesleyan Seminary, and became principal of that institution in 1847. On the organization of Genesee College, in 1849, he was elected professor of mathematics, and likewise acting president at the time of his death in 1864. He was regarded a model of exact scholarship, and was a most thorough disciplinarian. Clear and concise in thought, he aimed to inculcate habits of careful thinking. He believed that the exhibition of passion was incompatible with wholesome discipline, and aimed to exemplify this principle. Under the most severe provocation he remained calm and dignified. With fewest words he was able to elucidate the most involved problem, and, with no show of authority, he maintained the highest standard of order. To fail in his classes was the severest affliction of the student, yet a word of chiding never escaped his lips.

Alonzo B. Canfield was professor of mathematics. Of Professor Canfield, Dr. J. W. Armstrong, an associate teacher, thus speaks: "He was one of the ablest and most successful of our number; was a precise, careful, and methodical man; vigorous and thorough as a teacher, and much esteemed among us. He was lean of flesh. Once, on being rallied upon his likeness to Cassius, and smarting a little under the devoutly expressed wish, "would he were fatter," he after due reflection replied, "O, yes; the lean man thinks too much." He was an indefatigable thinker. We felt his loss most acutely. He died in 1850 at the age of forty-two, lamented alike by school and citizen.

Oran Faville, A.B., was professor of ancient languages. His election was coincident with that of Mr. Bannister, in 1844. He was fresh from his graduation at Wesleyan University. In 1845 he married Miss Maria Peck, at the time preceptress of the Seminary. In 1846 he was teacher in Troy Conference Academy, West Poultney, Vt., and afterward principal of the same; 1852, professor in M'Kendree College, Ill.; 1853, president of Ohio Wesleyan Female College at Delaware; 1855 he removed to Iowa, and was soon after elected county judge; 1857 he was

elected lieutenant-governor of the State, and was *ex-officio* of the State board of education. In the same year he was one of the board of visitors of the Military Academy at West Point. From 1863 to 1867 was editor of the Iowa "School Journal." He then resided at Waverley, Iowa, where he died.

Mr. Joseph Badger for one year was teacher of the Normal Department. Mrs. Sophia Groff became teacher of music in place of Miss Mary Baker. Mrs. Groff held the position of music teacher for a number of years, and was deemed one of the best teachers in the department the school has ever had. In 1843 Rev. A. J. Crandell was appointed agent.

In 1845 Rev. Lyman Sperry was a trustee, at the time pastor of the Methodist Episcopal Church. Rev. Selah Stocking succeeded Mr. Sperry both as pastor and trustee.

3. The following were among the students during the first decade of Dr. Bannister's administration:—

ROGER M. PEASE, M.D., is of New England origin. He descended from an old English family who came to this country in 1634. He was born in Conway, Mass., May 31, 1828. In 1841 he entered the Seminary and remained two years; he went thence to a grammar school at Geneva, where three years were spent in close study. He graduated from the Geneva Medical College in 1848. In 1849 he opened an office in Solon, Cortland County, but at the urgent solicitation of Dr. Hiram Hoyt, of Syracuse, he became his partner. In 1861 he entered the Union army as surgeon of the New York Twelfth Regiment of Infantry. His connection with the medical department of the Army of the Potomac extended over a period of more than four years, interrupted only by a vacation of three months. He participated in the memorable Bull Run battle, and dressed the wounds of the first injured man on the Union side of that disastrous engagement. In November, 1861, he returned to the field as surgeon of the Tenth New York Cavalry. In April, 1862, reported to General Dix, at Baltimore, when he was assigned to Patterson Park Hospital, which he organized with twelve hundred beds. In November

following he returned again to the field, taking part in the battle of Fredericksburgh, December 13. In February, 1863, he was made medical inspector of Stoneman's cavalry corps, and was placed on the staff of the commanding general, retaining his high rank under his successor, General Pleasanton. Under the direction of Surgeon Pancoast he had charge of the field hospitals after the battle of Gettysburgh, and concentrated at Boonsborough. Not satisfied with doing all that was required, he joined the army at Salem, and participated in the engagement which drove the rebels across the Rapidan. On the 2d of December, 1863, he was ordered to relieve Surgeon Pancoast, and return to the field as medical director of the corps he had so long served as medical inspector. During the winter of 1863–64 this corps was reorganized, and General Phil. Sheridan placed in command. Surgeon Pease retained his position. In connection with the expedition of General Sheridan toward the Virginia Central Railroad, after an engagement with the enemy, Surgeon Pease had *four hundred* wounded soldiers to transport to White House, a distance of two hundred miles, and had only twelve ambulances to do it with. He scoured the surrounding country, and by seizing every available vehicle all were safely conducted beyond the reach of the suffering, which was the misfortune of those who became prisoners of war. In 1864 he was placed in charge of a train of three thousand five hundred wounded soldiers; these he removed from the Wilderness to Fredericksburgh. After remaining a short time as inspector of hospitals, he got back to his corps in time to participate in the battles of Old Tavern and Cold Harbor. Subsequently, by reason of debility induced by these continued labors, Surgeon Pease was relieved from field duty and ordered to Baltimore, Md., where he was placed in charge of Newton United States General Hospital. In 1865 he was mustered out of the service with the rank of brevet lieutenant-colonel from the United States Government. His commission states that it was given "for faithful and meritorious services in the late war, and as a testimonial for the zeal, fidelity, and courage with which you

have maintained the honor of the State of New York in her efforts to enforce the laws of the United States." Upon the organization of the medical department of the Syracuse University Dr. Pease was tendered the chair of clinical surgery, which he accepted and fills with distinguished ability, besides meeting the demand of an extensive practice. He is a diligent student, keeping abreast with the science and literature of the age; possesses a correct and elegant taste, and writes with accuracy and precision. His address to the graduating class of 1873, published by request of the class, was replete with facts and suggestions most valuable to medical men, and sparkles with eloquence and literary genius. His private character is without reproach, and his politics, as might be expected, are positively Republican.

GENERAL JOSEPH R. HAWLEY, whose name and fame are so wide-spread, was born at Stewartsville, N. C., October 31, 1826. His father moved to Connecticut in 1837. In 1843 Joseph became a student in the Seminary. In 1844 he entered Hamilton College, from which he graduated in 1847. Studied law at Cazenovia, New York, and Farmington, Conn., and commenced practice at Hartford, September 1, 1850. Became editor of "The Hartford Evening Press" in February, 1857; enlisted in the First Regiment Connecticut Volunteers April 15, 1861, and was commissioned a captain; served three months, and immediately engaged in recruiting the Seventh Connecticut Volunteers, in which he was commissioned lieutenant-colonel; became colonel in 1862; brigadier-general in 1864; was brevetted major-general in 1865, and mustered out January 15, 1866. During his military career he was in the most perilous engagements, in which he distinguished himself in the most brilliant manner. He earned his promotion. Was elected governor of Connecticut in April, 1866, holding the office one year; returned to journalism, as editor of "The Hartford Courant," with which the "Press" had been consolidated; was president of the National Republican Convention which nominated President Grant in 1868; was elected to the Forty-second Congress as a Republican, November 5, 1872, to

succeed Julius L. Strong, deceased, and was re-elected to the Forty-third Congress, as a Republican, by a majority of one thousand two hundred and eighty-two votes. He was the president of the semi-centennial celebration of Cazenovia Seminary, and is the president of the National Centennial Exhibition. He is temperate and moral, governed by religious convictions, and honorable and earnest in all his relations and work.

HON. CHARLES ANDREWS. The distinguished subject of this sketch was born in May, 1827, and is brother to Bishop Edward G. Andrews, of the Methodist Episcopal Church. His first attendance at the Seminary was in 1837–38, under the principalship of Rev. George Peck. His later attendance was in 1843 and 1844, under Dr. Bannister. He was a student, also, at Black River Seminary, Watertown, N. Y. He graduated at the bar from the law office of Atwater & Sedgwick, Syracuse. He rose rapidly in his profession by reason of his gentlemanly bearing, his correct moral deportment, his integrity and fidelity to his trusts, and the eminent ability displayed in his legal counsels and his forensic efforts. He was successively city attorney, mayor of Syracuse, and member of the constitutional convention of the State of New York. He married the daughter of Judge Shankland, at the time a resident of Syracuse. Under the new Constitution of the State, which he helped to form, he was elected one of the judges of the Court of Appeals for the term of fourteen years. Gentlemanly and modest in his bearing, he presides with great dignity, and his decisions are received with great deference and respect. He is a member of the Protestant Episcopal Church, and resides in Syracuse.

CHARLES DUDLEY WARNER. Who can adequately "write up" Charles Dudley Warner? He is an anomaly; a genius; a romance; a humorist; a lawyer; a journalist; a molder of politics and politicians; a brilliant writer; an author; a tourist; a hard-working, cheery, kind-hearted man; not devoid of religious convictions; not a Pharisee, not a liberalist; hardly a saint. Editor of the "Hartford Courant," the leading Republican newspaper in

Connecticut; the State party organization may be said to radiate from that office, and Mr. Warner is the chief editorial writer upon its columns. His career, as well as his character, is unique. He was born in 1829, of English Nonconformist stock. When only five years old he lost his father, a farmer, in the hill country of Plainfield, Mass., who died at the age of thirty-six. While yet a child he began to develop the taste for books which has characterized him in after life. He attended district school, and learned what could there be learned. In 1842 his mother removed to Cazenovia, and once there he entered the Seminary. In three years, at the age of sixteen, he was fitted for college, as the phrase goes; but his guardian wished him to go into business, and opposed a continuation of his studies. After a year of various pursuits, he finally revolted and entered Hamilton College, and went through the course, graduating in 1851, writing the English prize essay of the year. Besides a taste for scholarship, he had acquired a wide knowledge of books and a college reputation as a writer. But what was to be his sphere and life-work did not yet appear. In his endeavor to make his way he had a versatile post-graduate experience. He read law, ventured into print, and even delivered a lecture or two. He compiled a "Book of Eloquence;" then, after devoting half a year to the establishment of his health, projected a magazine, to be issued at Detroit. The publisher failed, and Warner's project ended with the first number. After a listless winter in Michigan he went with a surveying party to Missouri and led a rough frontier life for a couple of years. One winter was spent in New York, mostly at the Astor Library. He wrote sundry contributions to "Putnam's Magazine," then at its prime, when to be numbered among its writers was of itself a certificate of talent. His articles, "Salt Lake and the New Saratoga," "Our New Atlantic," and "Dick Pastel's Story," furnish tokens of the humor and good sense which, years after, were to make their author one of the most popular writers. Warner, however, underrated the value of his gifts, and would not have his determination to become a lawyer checked by any literary

success. He pursued his legal studies in the office of Daniel S. Dickinson, of Binghamton, and at last, in 1856, was admitted to the bar. He soon after married a lady of taste, grace, earnestness, and tact, whose qualities and devotion have contributed to his subsequent success. For a couple of years, at Chicago, Mr. Warner followed a profession wholly distasteful to him, when, as if by accident, he chanced upon his true vocation. While in the West he had written letters to the "Hartford Press," of which his friend Hawley (since major-general, governor, and congressman) was editor. Hawley, seeing where Warner's talents lay, prevailed upon him in 1860 to give up practice, remove to Hartford, and take position as assistant editor upon the "Press." The rest is soon told. Beginning with a small salary, he found himself when the war broke out, in 1861, left as editor-in-chief, Captain Hawley having taken up the sword with which he was to win such laurels. The "Press" was merged in the "Courant," and Warner became one of the proprietors of the staunch old Connecticut organ. In 1868–69 he spent a year in Europe, writing letters, which have since been collected into his book of "Saunterings." Besides, he has written "My Summer in a Garden," "Back-Log Studies." The product of a partnership formed with that prince of humorists, Mark Twain, was that remarkable satiric novel, "The Gilded Age," not "Golden Age." "Baddock and other Things" is Mr. Warner's latest book of travel. An extended notice of Mr. Warner's writings does not come within our present limits. The literary reading public is familiar, more or less, with his writings. He has unquestionably put the best part of his strength into editorial life, and in this he has done much to liberalize and elevate the standard of journalism in his adopted State.

HON. LELAND STANFORD. History, like the morning sun, which strikes the highest trees, and tips with its light the highest mountains first, recognizes and records the names and deeds of the world's greatest men, whether they be benefactors or scourges to mankind; and these most notable men are often brought to

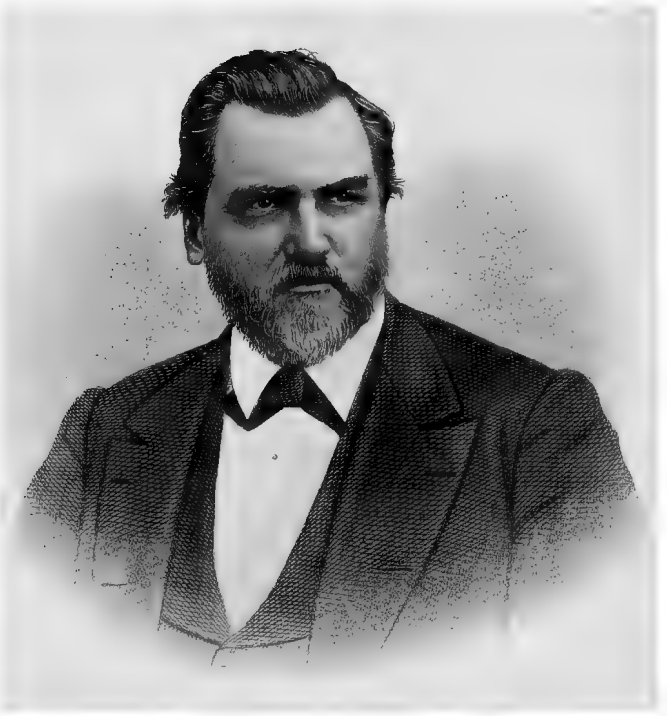

HON. LELAND STANFORD.

Engd by H.B. Hall & Sons 13 Barclay St N.Y.

the front, and reach their pre-eminence as much by the force of circumstances, which they have not created, as by their own inherent powers and genius. Napoleon called that destiny which gave him his position and power; others call it chance, fortune, or luck; but doubtless the true philosophy of great events, and the development of great men for great occasions, would recognize a divine and superintending Providence in selecting and preparing the instruments for the accomplishment of the great events of history. There never was but one Columbus, one Napoleon, one Martin Luther, one John Wesley, one George Washington, one De Witt Clinton, one Abraham Lincoln, one Ulysses S. Grant, and these were all instruments of Providence; and there will never be but one Leland Stanford; and Leland Stanford seemed to be held in comparative obscurity until the providential demand arose, and then he was advanced to the position Providence assigned him. Like Cyrus of old, whom Providence appointed to open the "two-leaved gates" of Babylon, Leland Stanford was to connect the two shores of the American continent by a bridge of iron, which should almost annihilate distance, and unite the confines of our broad republic in an indissoluble unity of interest and nationality. California knew little of her foremost man till the "due time" arrived. He who in the quickly-coming future was to be her all-accomplished and most statesmanlike governor; he who was to lead in building the Pacific Railroad for her; he whose office it was to drive the locomotive through all her great valleys, thereby filling them with settlements, towns, cities, industrious people, and a new civilization, was a quiet, unobtrusive merchant in Sacramento as late as the year 1860, scarcely known at all except to his neighbors, his customers, and a few business correspondents. He never held an office until he was elected governor. He would not take a renomination, giving this as his reason: "Because I would rather be president of the Central Pacific Railroad than be president of the United States."

Leland Stanford was a student at Cazenovia in 1844, under

the administration of Dr. Henry Bannister, and was contemporary with Generals Hawley and Slocum. He was born near Albany, New York, March 9, 1824. It is now more than one hundred and fifty years since his ancestors came over from England and settled in the Mohawk Valley. Josiah Stanford, Leland's father, was among the foremost in the enterprise of building the railroad between Albany and Schenectady; and that railroad, fifteen miles in length, now forms one of the links in the overland road between the Atlantic and the Pacific! What the father commenced the son gloriously completed twoscore years afterward. Till he was twenty years of age his time was divided between farming and study. At school he is remembered as a large, handsome boy, genial, affectionate, and popular. He was not ambitious to dazzle or shine. He could remember things, but was apt to forget the words that encased them. He was, however, independent in his thought and original in his views. His was a practical cast of mind, adopting as his motto, "It is not so much what a man says, as what he does, that makes him of use to the world." And he has been a doer. Mr. Stanford entered the law office of Wheaton, Doolittle, & Hadley, eminent attorneys in the city of Albany. After three years he was admitted to the bar, and taking Horace Greeley's advice, "Young man, go West," he set out to find a new home on the frontier. He practiced law for awhile in Port Washington, Wisconsin. In 1852 a conflagration consumed all his worldly substance, including his law library; this determined his course to California, and the abandonment of the legal profession. He reached California July 12, 1852, and entered at once into mercantile business, in connection with three of his brothers already there. Space does not allow us to trace the history of Mr. Stanford's business enterprise; it is sufficient to say that he was eminently successful, and became more and more interested in and identified with the commercial and political interests of the State. He was largely instrumental in bringing into existence the Republican party in California; was a delegate to the Chicago Convention which nominated Mr. Lin-

coln; made the acquaintance of that martyr-man. Mr. Lincoln and Secretary Seward saw in him the true representative man of the Pacific coast; they made him their adviser in regard to California matters.

The great political revolution in California, of 1861, carried him on the crest of the wave into the gubernatorial chair by a majority of twenty-three thousand three hundred over his highest competitor. Two years later, with Stanford for their standard-bearer, the Republicans increased their vote six hundred per cent. Almost the first topic discussed in his inaugural address was the Pacific Railroad; that address showed a comprehensive knowledge of the wants and capabilities of the State. At the close of the term the Legislature bestowed on Governor Stanford the unusual compliment of a concurrent resolution, in which the Senate and Assembly "returned him thanks for the able, upright, and faithful manner in which he discharged the duties of governor of the State for the past two years." Upon his retirement from his high office the newspapers of San Francisco said, "Now let Governor Stanford build us a Pacific Railroad, and if he will do that speedily and well, the glory of the governorship will be as tainted, rusty brass compared with his fame." The "Chicago Tribune" said, "Build the Pacific Railroad in twelve years, and no fifty years of our history will compare to it;" and yet it was built in less than six years. Engineers had examined the proposed road and declared it impossible to construct; and the governor himself once exclaimed, as he stood on one of the snow-capped sierras, "Is it possible a railroad can be built here?" But it was built, and on the 28th day of August, 1867, the locomotive ascended to the summit; and the crossing of the Sierra Nevada Mountains "marked," in the language of the governor of Illinois, "one of the noblest triumphs of energy and enterprise ever known in history." It is not forgotten how joyous was the dispatch that announced the driving, by the ex-governor, of the last spike that connected the two parts of that wonderful structure, and diademed the brow of Leland Stanford.

We have no clue to the governor's religious convictions or character; but his modesty, his unostentatious disposition, would lead one to infer that such a noble spirit as his enterprising life reveals would delight to lay its honors at the feet of Him "who gave himself a ransom for all, to be testified in due time." Yet great talents and great success have their perils.

Since the completion of the Central Pacific its president has not been idle. He has helped to establish woolen mills and sugar manufactories, and his name is at the head of the most prosperous insurance company in the State. His company has purchased the California and Oregon road, which penetrates the mountains that separate the two great States. And the whole railroad interest on the Pacific coast seems centering in his hands.

The "California Mail Bag," to which we are largely indebted for the foregoing facts concerning Mr. Stanford, in concluding a sketch of him, quotes Victor Hugo as saying that "At Waterloo the world changed front;" the "Bag" adds, "It changed front again—or rather the world's commerce did—when on Promontory Mountain the last rail was laid; and its Wellington was Leland Stanford. It also gives an account of an *extempore* speech Mr. Stanford delivered at Sacramento to the men who work in the railroad shops there. It was a few days after the State elections; the speech was off-hand, without a scrap of paper, and with only a few hours' notice that such a meeting was to be held. The writer says, "Among other things, the speech contains the most complete history of the trials and difficulties of building the Pacific Railroad ever given, and it is, at the same time, the ablest and most crushing reply to Governor Booth's famous Platt Hall speech that has been made by any body. The scene of its delivery was grand and impressive; over a thousand hard-handed artisans, mechanics, and working-men stood in mass before him, while around him, and in front of these honest sons of toil, beautiful ladies clustered, forming at once a work-shop and a flower-garden beneath that roof. It was in the middle of one of Sacra-

mento's hottest days. As Governor Stanford's towering form, dressed in white, appeared before them, he was rapturously applauded. From the first words he uttered the enthusiasm seemed to increase, till, toward the close, it was wholly uncontrollable, and the very earth seemed to shake with deafening cheers as the speaker's clarion voice rang out his bold and defiant sentiments. The strong Saxon that leaped from the lips of this man of iron fell upon that assembly like trees in a hurricane, crushing through every obstacle. As some said of Martin Luther, 'his words were half cannon balls.' Never can this speech or the scene be forgotten by any man or woman who was present at its delivery."

THIRD DECADE.

CHAPTER I.

Dr. Bannister still Principal—His Associates in the Faculty—Enlargement of the Board of Trustees—Sketches of New Trustees.

1. THE third decade opens with Rev. Henry Bannister still at the head of the school, with the addition of the following to the Faculty: Rev. Edward Bannister in place of Professor Alverson; Miss Samantha Brightman, preceptress, and teacher of modern languages and drawing, in place of Miss Maria W. Peck.

Dr. Edward Bannister was born in Phelps, New York, in 1814. It was as a student of the Seminary, in 1830, that, yielding to the sacred influences of the place, he decided for Christ, and began his life of Christian labor and usefulness, which ended in 1871 on the Pacific coast. Having graduated in 1838 with high honor at Wesleyan University, in 1845 he was elected professor of natural science. After five years of successful work in his professorship the Missionary Board of the Methodist Episcopal Church selected him to be a pioneer in the cause of education in the new El Dorado of the West: accordingly, in obedience to the appointment, and under the protest of friends, who saw before him a career of honorable usefulness on this side of the mountains, he severed his connection with the Seminary, and began his new work. In September, 1850, in the ship which bore to California the news of her admission as a State into the Union, he, with his young family, passed through the Golden Gate and entered San Francisco, then a city of sand-hills, tents, and imported houses. Dr. Bannister's work in California was for many years literally pioneer work, performed under the greatest disadvantages, yet patiently and heroically. The institution first established in San Jose was

early removed to Santa Clara, and in a few years developed into the University of the Pacific. It has the honor of being the first institution of high grade established on the Pacific coast, and its graduates fill places of honor and trust in the State. In 1860 he represented his Conference in the General Conference at Buffalo, New York. In 1866 he was appointed presiding elder of the San Francisco District, still retaining the presidency of the University. Two years later he resigned his position as president, and gave himself to the work of his district. After completing his term he was appointed to Marysville, and soon after his re-appointment to that place he ceased at once to labor and to live.

As an educator Dr. Bannister was eminently successful. Gifted with a vigorous intellect, which had been disciplined and cultured by the schools and by earnest study. Possessed of an indomitable will, and all under the direction of an enlightened Christian conscience, he was well prepared to be a guide and counselor of students. As a preacher he was sound, thorough, and faithful; usually didactic rather than rhetorical or impassioned, yet sometimes bearing away his hearers by the resistless power of his eloquence. As a counselor he was wise, and ever trusted.

Miss Samantha Brightman was a daughter of Henry Brightman, steward and trustee. She was a student in the Seminary from 1835 to 1838; was sufficiently advanced in her course of study to enable her to graduate at the Albany Female Academy in 1839; was preceptress of Amenia Seminary for some time. Taught in Leonardsville and Mexicoville, New York. In 1845–46, preceptress of Cazenovia Seminary. Preceptress three years in Virginia, in a female collegiate institute; spent five years in teaching in Alabama. Died in Demopolis, Marengo County, in that State, May 27, 1857. A short time before her death, her father receiving intelligence of her severe illness, hastened, riding day and night, to reach her. The friends in care of her said nothing to her about the word sent to her family, not knowing that any of them might be able to come. When her father arrived, he found by Mrs. Trueheart (her friend) that she was

expecting him, having been warned in a dream that he was coming; she received him calmly and gratefully. She was buried in the South, at her request.

Miss Brightman was a rare scholar; she spoke four or five languages fluently; was well versed in Hebrew, Greek, and Latin. As a botanist she was remarkable, knowing the names of almost every plant. Her diligence in this department appeared in the full and rare collections in herbariums of southern and northern flowers. She wrote much, and kept a valuable diary. In family worship at her father's, while the common English translation would be read, she in turn would read from her Greek Testament, translating the text with great facility.

In 1846 Rev. Ammi B. Hyde was elected professor of ancient languages in place of Professor Faville, and Miss Jane C. Sessions, preceptress. She came from Wilbraham, Massachusetts; remained two years; married a Mr. Robinson, and now resides in Beauford, Massachusetts. She was a school commissioner, and as such presented a very able annual report.

2. The Legislature having changed the charter, at the session of the Conference held in Binghamton, 1847, six new trustees were added. This was the inauguration of the policy of electing non-resident trustees, and it gave rise to a distinction which has since obtained, that of local and full board meetings. The new members were all strong and leading men. Rev. Lyman A. Eddy heads this list, and is appropriately referred to in another place.

Rev. A. J. Crandall was one of these new trustees. An emergency having arisen in the state of the Church in St. Louis, growing out of the great southern secession in the Methodist Episcopal Church, Mr. Crandall responded to an earnest call, and removed to St. Louis. Here his labors were such as to bring on disease, which terminated his active and useful life. During his illness, even while delirious, his mind was on his work, and he seemed to be in the midst of revival scenes, preaching, singing, and exhorting. In one of these paroxysms he imagined service

closed, and, lifting up his hands, devoutly pronounced the apostolic benediction, and immediately expired.

Rev. David A. Shepherd was one of the leading men of the Conference, a position which he held for many years. He filled the first appointments in the Conference; served several terms as presiding elder; was chaplain of Auburn State Prison. He was a sound, practical preacher. Still survives, and resides in Union, near Binghamton.

Rev. Isaac Parks, D. D., was a shrewd man, witty, an able preacher, especially on polemical and controversial themes. He received the honorary title of D.D., and was for many years one of the regents of the University of the State of New York. He was several times delegate to the General Conference. Was transferred to the Troy Conference, and at the time of his death was a presiding elder.

Rev. J. S. Mitchell, D.D., was one of the early members of the Oneida Conference. He, too, was a strong man, an excellent, genial, and successful preacher. He filled important appointments in New York, Baltimore, and other cities. Was a presiding elder in North Carolina Conference, and did important work in the reorganization of the Methodist Episcopal Church in that State.

The first meeting of the full board, under the revised charter, was held May 11, 1847, and a plan of organization to meet the circumstances of the increased number was provided and adopted. The resident trustees were constituted a prudential committee to transact the business of the board under certain conditions. They were to have no power to hire teachers or make any change in the Faculty except at the intervals of the meeting of the full board; they might not expend money exceeding two hundred dollars, except for the payment of the Faculty and steward; they were to make a full report of their proceedings from term to term to the full board. It had been the custom for many years for the Annual Conference to appoint from year to year a board of visitors, who should act as a committee of examination, and have a voice, in joint board with the trustees, in awarding diplomas, and

to report the general condition of the Seminary. Additional new trustees came into the board, namely :—

S. W. Babcock. Little is known of him except that he served for one year, and then resigned.

Rev. David Holmes, A.M., having succeeded Mr. Crandall as pastor of the Methodist Episcopal Church, was chosen trustee in his stead. He was born at Newburgh in 1810; joined the Oneida Conference in 1834. He received his higher education at Onondaga Valley Seminary. Was an able preacher, logical and eloquent. He succeeded Dr. George Peck as presiding elder on the Susquehanna District when the former was elected editor of the "Quarterly Review." He was subsequently presiding elder on the Cazenovia District; publicly debated Universalism with J. M Austin; was delegate to the General Conference repeatedly; at the time of his death he was a member of the General Book Committee of the Methodist Episcopal Church; was at the head of a female seminary at Olney, Indiana; in the pastoral work in the North-west Indiana Conference; principal of Battle Ground Seminary; received the title of D.D. from some western college. Elected president of North-west Indiana College at South Bend; 1868, dissolved his connection with the college and returned to preaching. Died at Battle Ground, Indiana, November 14, 1873.

Rev. William Wyatt, pastor of Bleecker-street Methodist Episcopal Church, Utica, was also elected trustee. Mr. Wyatt was a prominent preacher; was presiding elder in the Wyoming Conference, of which he is at present a superannuated member.

Ledyard Lincklaen, Esq., elected in 1850, was a man of fine culture and taste; his education was liberal and improved by foreign travel. His leisure from business he gave enthusiastically to scientific study and exploration. In character he was strictly moral and genuinely unpretentious, but dignified; a hater of sham, and having the instincts of the gentleman. As a citizen few persons presented so early in life more genuine elements of a pattern man; and yet he felt less impressed with the excellence of his own worth of character than others who knew him. He

saw the need of what most men must see at times, however virtuous their character, a supernatural, a divine life. He made a valuable trustee, giving to the institution liberally of his time, counsel, and money. He also made from time to time important contributions to the geological cabinet of the Seminary. He died in 1864 greatly lamented by the people of Cazenovia, and by many circles of friends.

Rev. D. W. Bristol, D.D., was a trustee for many years; first when pastor at Cazenovia, afterward when presiding elder. He was also president of the board. Mr. Bristol is widely known through Central and Western New York, and in the Church at large. He has been a delegate to the General Conference several times; secretary of his Conference, and a member of the Book Committee. The Genesee College conferred upon him the honorary title of D.D. Dr. Bristol was a chaplain in the army in the time of the Rebellion. Still an honored member and pastor in the Central New York Conference.

Rev. Charles D. Burritt was pastor of the Methodist Episcopal Church in Cazenovia. He was a graduate of the Wesleyan University, and tutor in the same; was elected professor of mathematics in the Seminary in place of Professor Canfield. In 1855 he was president of Wesleyan Female College at Delaware, Ohio. He married Miss O. Iantha Randall, a graduate in the five years' course of the Seminary. He was able, zealous, and successful, a decided revivalist. He went home from Delaware, and died May 7, 1856, in Ithaca, his native village.

Rev. William Reddy was elected trustee while presiding elder of the Chenango District; and immediately succeeded Mr. Burritt as pastor of the Methodist Episcopal Church at Cazenovia, and thus became more closely associated with the board.

Sylvester Nash, Esq., had removed his residence from Homer to Cazenovia for the purpose of educating his children in the school. He was elected trustee in place of John Williams, deceased. For fifteen years he was one of the most punctual, careful, and faithful members of the board.

Henry Ten Eyck is one of the leading men of Cazenovia, a son of Jacob Ten Eyck, one of the earliest trustees. Henry was a student in 1830–31, and a trustee in 1854, continuing in office for two years. He has been a warm friend of the Seminary, and on several anniversary occasions he has opened his house and beautiful and spacious grounds, and given a hospitable reception to the students, *alumni*, officers, and visitors of the Seminary.

Hon. Henry Lewis came into the board in 1854, and is still a trustee, having given twenty-two years of faithful and efficient service to the Seminary. The Institution is indebted to no man more than to him for its great prosperity during the last quarter of a century. He is an enterprising and liberal man, standing in the front rank as a promoter of intelligence and truth among the people. He possesses rare judgment, is a quick discerner of character, firm and yet kind, and is very greatly respected wherever he is known. He and his wife, who was a student in the Seminary in 1836, were among the most liberal contributors to the *Alumni Fund.*

Benjamin T. Clark, Esq., is the only remaining trustee of the third decade not already noticed. Mr. Clark's connection with the board dates back to 1847, but his interest in the Seminary began when the enterprise was first projected. He was for many years a justice of the peace, and one of the prominent men of the town and village. He was eighteen years a member of the board, and succeeded Mr. John Williams as treasurer; his accounts were always accurate and himself trustworthy. His name stands very closely connected with the building enterprises of the Seminary.

The need of better accommodations for the school had long been seen and painfully felt, and by none more keenly outside of the Faculty than by Messrs. Williams and Clark, who acted as a committee on repairs. At a meeting of the board, held March 14, 1861, the subject of a new building was introduced, and it was "*Resolved*, That a subscription be drawn to raise six thousand dollars for that purpose. General Hough and Mr. Lincklaen were appointed a committee to draw up the subscription." A plan of the

CAZENOVIA SEMINARY IN 1853.

edifice was thereafter presented by General Hough and adopted. General Hough and Mr. Clark were a committee on specifications and material. Mr. Clark was a member of the building committee. The Hall was completed in 1853, about the time of Mr. Williams's death. The principal part of the money secured by subscription for the Hall was raised in Cazenovia, Mr. Clark giving toward it five hundred dollars, besides his gratuitous services as treasurer. Mr. Clark, following the example of Mr. Williams, became responsible, and advanced money to pay teachers. He died suddenly, by a fall from a ladder, and thus terminated his protracted and eventful life. He was a member of the Presbyterian Church.

CHAPTER II.

New Members of the Faculty—Sketches of Students of Third Decade.

1. REV. J. W. ARMSTRONG, A.M., was elected Professor of Experimental Science in place of Edward Bannister, and entered upon his work August 8, 1850. His name first appears in the catalogue of 1836. In answer to a letter addressed to him, he describes his introduction to the school, and some of his early and later impressions. He says, "The benign and dignified manners of the principal won him at once." The students and teachers seemed exceedingly kind. The scenes and the discussions of the exhibition, the throng and the excitement of the occasion, were all new to him. The exaltation of virtue, of sound learning and religion in all the exercises, excited most hearty responses in the heart of the young Canadian, and he was fairly captivated. "Love, esteem, and profound respect for the faculty, mingled with a hearty fellowship with the students, took full possession of him, and never left him." His appreciation of the advantages and treatment received there is very tender. He says of them: "For all these cares and toils of the dear old Seminary I love her and rejoice in her prosperity. In after years, when I was honored with the position of a teacher in the Seminary, I endeavored to do as I had been done by. I strove with unfailing patience and labor to do my duty well." Professor Armstrong's department, "Natural Sciences," was suited to his taste and talent. So industriously did he devote himself to the "bringing up" of his department, giving up even his needed daily recreation to this service, that, without invidiousness, it may be truthfully said no teacher in Cazenovia preceding or succeeding him has ever excelled if he has equaled him in popularity, especially with his classes. He had many admirable qualities as a man, a Christian, and an eloquent illustrator of physical science, so much

so that the trustees knew not how to part with him, and very reluctantly accepted his resignation in 1854. A summary of his personal history is here subjoined:—

After finishing his time as a student in Cazenovia in 1839, Mr. Armstrong became principal of the Nichols Academy in Tioga County. Here he first tried his skill in teaching. Exhausted by his previous years of hard study, and the unfamiliar work of teaching, he went home to rest a little before the end of the year. Health having been restored, he found employment as a private tutor in the family of Colonel Bolton, Commandant of British Engineers of the Ottawa District, Ontario. Here, for two years, he availed himself of the scientific advantages of the department at Bytown, (Ottawa,) then superior to any in America. It was his good fortune to be associated here with Professor Lehmann, the best Latin scholar he ever knew, and from him to learn to speak the Latin and German languages fluently. His next school was in Red Creek, Wayne County, in 1841. During this year he was licensed as a local preacher, and recommended to the Black River Conference, sincerely resolved to never leave the pastoral work until called from earth. His first appointment was at Gouverneur; the next year he was sent to Evans's Mills. Here he was married to Adah S. Lathrop, daughter of G. Lathrop, of Malone, Franklin County. The next year, much against his wishes, he was taken out of the pastoral work and appointed Principal of the Gouverneur Wesleyan Seminary. Here he labored six years. Before the end of the second year he was called to weep over the grave of his wife. About this time the Wesleyan University honored him with the degree of A.M. At the beginning of his sixth year in the Gouverneur Seminary he was married to Abigail Bingham, daughter of Samuel J. Bingham, of Canton, St. Lawrence County. At the close of this year, 1850, he accepted a call to the department of Experimental Science in Cazenovia Seminary, where he remained four years. He was next called to the principalship of the Falley Seminary, and at the close of the school year was prevailed upon to open

the Susquehanna Seminary at Binghamton. 1856 resumed pastoral work. The next year he was unwillingly sent to try to save Amenia Seminary from being sold on mortgage. He did not succeed in this, and in 1858 returned again to the pastorate. In 1860 he was elected to the General Conference; 1864 he was very unwillingly made presiding elder of Watertown District. After serving this district one year he accepted a call as head master of the normal and training school at Oswego. Here he remained four years. While at Oswego the Genesee College honored him with the degree of D.D., and the Conference elected him a third time to the General Conference, (1868.) In September, 1869, at the urgent request of the State Superintendent of Public Instruction, he accepted a call to the principalship of the State Normal and Training School at Fredonia. Here he is laboring still (May 10, 1876) to elevate the public schools of the State.

Rev. Ammi B. Hyde, D.D., was born at Oxford, Chenango County, New York, March 13, 1826. His maternal grandfather enlisted in the continental army the week after Bunker Hill battle, and served during the entire war; was with Washington at Valley Forge, and at the siege of Yorktown. On the paternal side the professor is the seventh from the Earl of Clarendon, the historian of Cromwell's "Rebellion," and on his mother's side the seventh from William Brewster, the pilgrim of "Plymouth." His early education and preparation for college were had at Oxford Academy under the famous M. G. M'Koon, then the foremost school of the region, and the oldest academy in New York west of the Hudson, having been founded in 1794. In 1844 he entered Wesleyan University under Dr. Olin. Graduated in 1846 in the class of which Bishop Haven was a member; was associated with Bishop Andrews, and roomed with the brilliant Dr. Newhall. He entered at once upon his professorship of ancient languages in the Seminary. United with the Methodist Episcopal Church in 1837, and joined the Oneida Conference in 1848. Married in 1850 to Miss Mira Smith, of Utica, by whom he had two daughters, namely, Maria Hibbard, now a young lady, and

Fanny Garrettson, two years younger, deceased, and with Christ. 1862 appointed pastor at Rushville, during which pastoral term he served in the United States Sanitary Commission at City Point. 1864 made Professor of Greek in Alleghany College, at Meadville, Pennsylvania, where he still remains. 1868 made D.D. by Genesee College, (now Syracuse University.) 1867 was elected member of the American Oriental Society. He was a brilliant star in Dr. Bannister's constellation. As professor of ancient and modern languages, his colleagues and his pupils alike bear witness to his qualities. Dr. Armstrong speaks of him as follows: "Professor Hyde was the life of our Faculty, and, with classical lore, he had a fitting quotation to point or blunt every shaft of wit, and to belittle every trial or difficulty. No wonder his classes were never weary. As an interesting and thorough teacher, he has few equals. As would be expected at Meadville, his popularity is unbounded." Professor White writes of him while at Cazenovia thus: "Professor Hyde, then a young man, was my instructor in languages. Although his scholarly attainments were such as to give him a high literary standing, yet far above all these stood forth his noble, moral and Christian character. There was no selfishness in his constitution. He sometimes made blunders; he could also make an apology even to a student. Professor Hyde was not a man who would shrink responsibility, nor would he fail his friends in the hour of need."

Virgil C. Douglass was assistant teacher in languages. He was one of the most thorough scholars and rigid disciplinarians in the Seminary. He resigned for the purpose of taking a place in the public schools of Oswego, where he is now superintendent. His career has been uniformly successful.

Professor Jackson, M.A., succeeded Professor Douglass. He was pleasant and genial, labored faithfully in his department, and gained the good-will and esteem of all. He was subsequently principal of the Binghamton Academy. Cazenovia was his native place, and he was an exception to the adage, "A prophet is not without honor save in his own country and among his kindred."

Richard Ellis, M.A., was Professor of Mathematics for one year. He married Miss Elizabeth Barrett, a graduate of the Seminary, and Preceptress of Oxford Academy. They have conducted for a number of years a successful private school in the immediate vicinity of the Seminary.

Aaron White, A.M. Mr. White was first a student in the Seminary, registered on Christmas day, 1847. During the first term he paid his board bill in the Hall by carrying wood and doing miscellaneous work for the steward. He was then promoted to the dignity of janitorship. He found in Professor Bannister a friend, who also had struggled up through difficulties, and was ready to assist and encourage poor but enterprising students. Mr. White went from Cazenovia to Wesleyan University, entering the sophomore class in 1849. He taught during vacation, and worked his way through college as he had through the Seminary. His graduation was immediately followed by a brief period of teaching in a young ladies' boarding school at Flushing, L. I. In 1853 he became a teacher in this Seminary, and resigned in 1866. He then took charge of Sauquoit Academy for three years, at the expiration of which he was recalled to the Seminary. After a brief term of renewed service he resigned, and accepted the charge tendered him of the "Union School" at Canastota, where he still remains.

Mrs. E. Miranda Wymond succeeded Miss Sessions as preceptress. She was the widow of a minister of the New York Conference. Mrs. Wymond was preceptress from 1848 to 1854. An associate teacher of Mrs. Wymond says of her: "She was a model lady, faithful to her duties, and jealously guarded those committed to her care. She knew sorrow first in the loss of her husband, and more recently in the death of her beautiful and accomplished daughter; she waded through deep waters." She is still engaged in teaching. Her present residence is Brooklyn, New York.

Miss Sarah M. Rogers, of Madison, New York, succeeded Mrs. Wymond as preceptress, and served acceptably for two years.

Impaired health interfered with her continuance and she resigned. Alexander Urban was professor in the department of music, and was an adept in thorough bass and on the pianoforte. Rev. E. G. Andrews, M.A., was elected professor of rhetoric, oratory, and Greek. Horace W. Coon succeeded Mr. Urban as musical instructor. Charles Welsch was instructor in painting and arts of design. Mrs. Adaline Crandall was teacher of oil painting. Miss Catharine Fairchild taught drawing. In 1853 Mr. B. R. Wendell, of Cazenovia, established, and has since sustained, a gold medal prize, to be awarded to the best scholar during the entire year, taking into account general character, punctuality, deportment, and scholarly attainments. This was the initiation of the policy of awarding prizes, which has grown to be general in the school. A full list of these prizes and their supporters, together with the names of their recipients, will be given in a subsequent portion of this work.

The conclusion of the academic year of 1855, and the inauguration of the year following, were distinguished by several important events. It marked the close of the third decade of the Seminary and the beginning of the fourth. It witnessed the resignation and retirement of Dr. Bannister from the principalship, and the election of Professor E. G. Andrews as his successor; the resignation of Miss Rogers as preceptress, and the election of Miss Mary L. Skinner, an *alumna* of the Seminary, as her successor.

2. The following were some of the representative students during the third decade:—

REV. JOHN P. NEWMAN, D.D., was born in New York city, September 1, 1826. His father was of German descent, his mother of French. Young Newman was converted and became a member of the Methodist Episcopal Church at the age of sixteen. He soon after entered the Seminary at Cazenovia, N. Y., where he pursued his studies preparatory to entering the Wesleyan University; but, acting on the advice of friends, he did not proceed to college, but engaged at once in the ministry. Dr. New-

man entered upon the pastoral work in 1848 as a member of the Oneida Conference. During the first year of his ministry his salary was only one hundred dollars. At the close of the year, after paying all his expenses, he had five dollars remaining. Each succeeding year, with a single exception, he has saved some part of his salary, however small it might be. In 1855 he was transferred to the Troy Conference, and was soon after married to Miss Angeline Ensign, daughter of Rev. Datus Ensign, one of the early Methodist ministers in Northern New York. In 1857–58 Dr. Newman was stationed in the city of Albany, where his preaching first attracted attention outside his own denomination. He was soon after transferred to the New York Conference, and stationed in New York city. In the spring of 1860 he sailed for Europe. After an extensive tour on the Continent he visited the East, and for a year made a thorough study of Bible lands—Egypt, Arabia, and Palestine. As the result of his researches he wrote a book on the Holy Land, entitled "From Dan to Beersheba." On returning from his travels, Dr. Newman was again stationed in New York city, where he remained two years. He was then sent by Bishop Ames to establish the Methodist Episcopal Church in Louisiana, Texas, and Mississippi, where it had had no existence since the great ecclesiastical secession of 1844. He began his mission in New Orleans, where he soon built a church worth fifty thousand dollars, and established a seminary and an orphan asylum, with ample buildings and endowments. Out of the mission which Dr. Newman then organized have grown four Annual Conferences, in which are three hundred and seven ministers, sixty-one thousand members, and church property to the amount of five hundred and fifteen thousand dollars. In 1869 Dr. Newman was called to Washington as pastor of the Metropolitan Methodist Episcopal Church, which he organized. He retired from the Metropolitan pulpit in the spring of 1872. It was the general wish that he should return as soon as it was admissible, and he accordingly resumed his pastorate in the spring of 1875.

Dr. Newman has been three times elected chaplain of the United States Senate—twice by a unanimous vote. In the spring of 1873 he was appointed by President Grant inspector of United States consulates. In discharge of the duties of this position he crossed the Pacific, and traveled extensively in China, Japan, and other oriental countries with which we have diplomatic relations. He prosecuted his investigations with great industry and conscientious faithfulness. His habits of observation and ability to describe what he saw pre-eminently fitted him for the duties he was required to perform. His report to the State Department covered more than two hundred pages of manuscript, and contained observations and suggestions of great value to the Government. His expenses, which were paid by the Government, amounted to only two thousand three hundred dollars, for a service of a year and a half. During the investigations which were rife in 1876 he was summoned before a congressional committee, in answer to whose interrogations he gave much important information relating to our diplomatic service. The committee were surprised at the value of services which had been represented in some of the newspapers as a mere pleasure tour. After his return Dr. Newman used his extensive notes in the preparation of a work entitled "Thrones and Palaces of Babylon and Nineveh." He was a member of the General Conference of 1868, and was elected to that body in 1876, at the head of his delegation. The University of Rochester, several years ago, honored him with the degree of doctor of divinity. In pastoral work Dr. Newman is as useful and successful as in the pulpit. Since his return he has felt the necessity of, and has sought, a more complete consecration to Christ, and a fuller anointing of the Holy Ghost, and on this he relies for the success of his ministry.

HON. MILTON H. MERWIN came to Cazenovia and entered the Seminary when he was fourteen years old, modest and bashful, fresh from a farm in Leyden, N. Y. He was accompanied by his sister, now Mrs. George G. Saxe, of Brooklyn, N. Y. He remained two years in the Seminary, and left in 1848 to enter

Hamilton College. "He was not like other boys, but quiet, studious, and observing the utmost regularity in all his habits. He was a good scholar, and always stood high in every regard at college. He studied law with Judge Mullin, in Watertown, N. Y., and became his partner until his election to the bench of the Supreme Court of New York. His friends, who knew his sound judgment and his broad and exact legal attainments, thrust him forward as a candidate, and procured his election without self-seeking effort on his part."

Mr. Merwin held the office of county judge and surrogate for Jefferson County for a term or two. The judge, in speaking of the Seminary, says: "I remember but little of interest. Henry Bannister was principal, sound, solid, learned, and careful; Edward Bannister, nervous and bright; Professor Canfield, quiet and thorough; Professor Hyde, full of learning and wit, and just entering on his life-work. Miss Sessions, as preceptress, had just begun her duties, and we boys thought she was pretty near perfection. The terms and years passed quickly. The impressions I received were no doubt good, though now somewhat indistinct. The influences there were all on the right side." Mr. Merwin is an exemplary member of the Presbyterian Church.

ELIPHALET REMINGTON was born in the town of Litchfield, N. Y., November 12, 1828. He became a student in Cazenovia Seminary in the year 1850, and attended two years. Subsequently he engaged in the business carried on by his father, and eventually became a partner in the firm of E. Remington & Sons. For some years he was actively engaged in business, but several years since his health so far failed that he was obliged to withdraw from active participation in the duties of the position he held. Nothing specially worthy of note occurred during his stay at the Seminary, unless it be this, that Rev. A. B. Hyde, then one of the professors in the institution, sought earnestly to persuade Mr. Remington to become a Christian. Some time after his return home he was converted, and joined the Methodist Episcopal Church in Ilion. His withdrawal from general business left him free to turn his

thoughts in other directions. What shape they took is shown by his subsequent history. He has large desires for the advancement of the cause of Christ, and through various channels has sought to do something to secure the best good of the world. It would not be proper, for a variety of reasons, to attempt a narrative in detail of the work he has sought to carry on, but some general statements may not be improper. Recognizing the work of education and that of church extension as of very high importance, he has sought to use such means as he could to help them both. In the work of the temperance reform he has long been known as an earnest, liberal, and devoted worker. Long ago he recognized the power of the press in the work of helping on every good cause. Some years since he became proprietor of the "Ilion Citizen," a paper published in the village where he resides. Mr. Remington was also instrumental in bringing the "New York Witness" into life, and has also largely supported one or more religious papers. From the office of the "Citizen" tens of thousands of tracts have been scattered in all directions, and that kind of seed-sowing has not been in vain. He is a gentleman of refined tastes; a Christian of deep and earnest piety.

HON. JOHN J. CROUSE, son of John Crouse, of Canastota, New York. His father and himself were formerly extensive and successful wholesale grocery dealers in Canastota. He entered this school in 1850, and for three years prosecuted his studies with diligence and success. Thoroughness was one of his characteristics at this time, and this trait has distinguished him in all his business affairs. He enjoys the confidence of his fellow-citizens, as is manifested by the position to which he has been assigned by the suffrage of those who know him. He has twice been elected alderman, once school commissioner, and now he honorably fills the responsible position of mayor of the city of Syracuse. He is a man of great wealth, which enables him to be a liberal patron of all that pertains to the culture and welfare of the public. This, in fact, may be said to be characteristic of the whole distinguished family with which he is connected.

REV. WILLIAM ALVIN BARTLETT, D.D. This distinguished Congregationalist clergyman was born in Binghamton, New York, December 4, 1832. He was a small and sickly child, but growing and gaining some strength. He attended the Binghamton Academy; had an early love for public speaking. With physical feebleness there was mental precocity, and he entered the freshman class in Hamilton College in 1848, at the age of sixteen. Was prize speaker the freshman year; left during the sophomore year, and went to Cazenovia Seminary.

If the doctor were to assign the reason for this change from college to seminary he would, doubtless, use a liberty and a frankness which are here waived. It is sufficient to state here that the Seminary proved a corrective and a benediction to him, and he returned to college, and took the second honor at the Junior Exhibition, and the first honor at graduation. He taught languages and elocution at a collegiate institute near Stanton, Virginia, and studied law at the same time, and was ready for admission to the bar. But God had other designs concerning him. By the Holy Spirit he was led to Christ, and to unite with the Church, and through that channel to the Union Theological Seminary in New York city. Thence he went abroad to perfect his education. Studied at Berlin, was matriculated at the University of Halle, province of Saxony, Prussia, under the great and good Dr. Tholuck. Dr. J. F. Hurst, president of Drew Theological Seminary, at Madison, New Jersey, was his chum and fellow-student. On his return to the United States he was authorized and ordained to preach, and was settled over the Congregationalist Church at Owego, New York. This was in the fall of 1857. During the winter he lectured all through the State; kept up his pulpit labors, and received into Church membership on profession seventy-five. Among several calls in the spring and summer of 1858 was one to Elm Place Congregational Church, Brooklyn, New York. Here he began with an audience of fifty in a small chapel. Soon went to Polytechnic Institute, but the place was too strait for the multitudes that followed him, and he built the

first Brooklyn Tabernacle, which held two thousand people, and this was overflowing. He next built a permanent stone church on Elm Place. Lectured extensively over northern and western States. During these years he contributed largely to denominational and periodical literature. Wrote for the "Independent" newspaper department. Wrote a serial story which ran for about eight months, entitled "The Lost Image." He had formed a strong compact with his people, and had an active Church: and while in the full tide of prosperity, and just after having built him a family residence, he accepted a call to Plymouth Church, Chicago, where he has successfully labored down to present date. His people with himself passed through the great fire, their church being spared by a street or two. He at once threw it open and organized a corps of friends to take care of the distressed; made victualing place and bed-room of the Church. He wrote passes to over three thousand persons who desired to leave the city by railroad, assuming that the railroad would accept a pass in the name of God, and for the sake of the poor. These passes were honored all over the Union. His wife, who had wrought with unwearying assiduity night and day for the sufferers, and who was indeed a helpmeet in every high and holy work connected with his ministry, accompanied him abroad in the summer of 1874, was suddenly stricken down by heart disease while they were in Switzerland, and died September 12, 1874. Her remains were brought home for burial. While he ceases not to deeply lament her loss, making, however, his sad loss and consequent experience the occasion of holding up the Saviour with unabated success. Plymouth Church after the fire was consolidated with the South Congregational Church, still, however, retaining the name of Plymouth. The church edifice has been enlarged and improved so as to make it the largest church auditorium in Chicago, with every modern convenience and appliance.

HON. DANIEL D. DYKEMAN, of Logansport, Indiana, a grandson of Dr. Daniel D. Pratt, of Fenner, New York, was born January 16, 1832. He attended the Seminary in 1850; studied law with

Hon. D. D. Pratt; opened an office in Logansport in 1857; elected judge of the Court of Common Pleas in 1862, and in 1875 elected State senator from the Logansport District. In 1872 he was a State delegate at large to the National Democratic Convention. Judge Dykeman is a man of undoubted ability, and has a great local reputation as a lawyer and politician. He is practicing law and managing his large landed estate, and his history illustrates Solomon's proverb, "Men will praise thee when thou doest well for thyself."

REV. ORRIS HUBERT WARREN was born at Stockbridge, New York, January 3, 1835. His father was a farmer, and Orris remained at home laboring on the farm and receiving his education at the district school until the fall of 1851, when he entered the Seminary and remained two terms. His father having, through the solicitation of some of his congregational friends, purchased a scholarship in Oberlin College, Ohio, the son went to Oberlin, where he completed his preparatory course, and also spent two years in the college. The long vacation, which at that institution then occurred in the winter season, was occupied by him in teaching. The incessant application to study and labor, continued through successive years, resulted in a serious failure of health, which compelled him to abandon his studies, and forbade the hope of his re-engaging in hard mental labor. His course for several subsequent years was largely determined by the condition of his health. One year was spent in Minnesota. Returning to his native State, another year was spent in teaching. He then engaged in business until the spring of 1862, when he joined the Oneida Conference, and was successively appointed to Waterville, Utica, Cazenovia, Ithaca, and Baldwinsville, where, in consequence of his wife's severe illness, he took a supernumerary relation to his Conference and engaged in private literary work, during which period he wrote and published a small work entitled the "American Episcopal Church." He then entered the office of the "Northern Christian Advocate," at Syracuse, as assistant editor. Upon the

death of the editor, Dr. D. D. Lore, June, 1875, he was engaged to take the editorial supervision of the paper till the meeting of the General Conference in May, 1876, at which Conference he was unanimously elected editor for the following quadrennium.

Mr. Warren was converted at the age of sixteen, and united with the Methodist Episcopal Church. During his residence at Oberlin he identified himself with the Congregational Church, there being no Methodist Church in the place at the time. He was married November 1, 1857, to Miss Mattie A. Moses, daughter of Charles Moses, of Euclid, Ohio. He has a metaphysical cast of mind; is a clear thinker, and writer of more than ordinary ability; more profound than versatile; acute, logical, and exhaustive, rather than sparkling and moving. The paper suffered nothing in its literary character when it passed from its former to its present editorial charge.

ALBERT M. PRENTISS, M.S., professor of botany and horticulture in Cornell University, Ithaca, New York, was a student in the Seminary during the fall and winter terms of 1851–52. He was born in Cazenovia in 1836. Previous to his entering the Seminary he learned the printer's trade in the office of W. H. Phillips, then publisher of the "Madison County Whig." In consequence of impaired health he left the Seminary after two terms' study, and resided for nearly two years in New England, principally at Norwich, Connecticut. In 1856 he removed with his friends to Dundee, Illinois. In 1858 he entered the State Agricultural College at Lansing, Michigan, from which institution he was graduated in 1851. In common with all the members of his class he entered the army immediately after his graduation, being attached to a corps of engineers organized at Battle Creek, Michigan, and assigned to special signal service duty with the Army of the West. After four months' service, principally in the field in the interior of Missouri, his corps was disbanded in consequence of changes in the organization of the army which followed the removal of the commanding general, John C. Fremont. On re-

turning from the army Mr. Prentiss resumed his studies at Olivet College, Olivet, Michigan.

In the fall of 1862 he accepted the associate principalship of the Kalamazoo (Michigan) High School, which position he resigned during the following year to accept the instructorship of botany and horticulture in the State Agricultural College at Lansing. After two years' service he was promoted to a full professorship. In 1868 he resigned this position to accept the chair in Cornell University, which he now fills. Besides his studies at home, Professor Prentiss has given some time to the study of botany in foreign countries. He devoted the summer of 1870 to the study of the tropical flora of the valley of the Amazon, and afterward spent some time in Rio de Janeiro, and other parts of Brazil. He has traveled somewhat extensively in Europe, studying botany both in the Royal Botanic gardens at Kew, London, and at the Jardin des Plantes in Paris. Professor Prentiss has as yet written but little. One of his papers on "The Natural Mode of the Distribution of Plants" was awarded a first prize in 1871 by the Boston Society of Natural History. He is now embodying some of the results of his botanical studies in a work which will probably be published at no distant day.

HON. ABIAH W. PALMER. This gentleman's name appears on the records of the Seminary in the years 1852–55. In 1855, when nineteen, he entered the sophomore class in Union College, but in 1856 he was compelled to relinquish his studies on account of ill health, when he repaired to Clifton Springs Sanitarium, under the care of Mr. Foster. In 1857 he went abroad, visiting Great Britain and the Continent, and availing himself of opportunities for acquiring a knowledge of modern languages. In 1859 he returned, and resumed the management of his estate in Amenia, Dutchess County, New York. In the fall of that year he was elected a member of the Assembly by the Republican party, being at the time but a little over twenty-four years old, yet he was mature in judgment, and firm in his convictions. The following year he was unanimously nominated for the Assembly, but in consequence

of ill health he was compelled to decline. Health improving, in 1865 he was again elected to the Assembly by the largest majority ever given by his district. He was appointed a member of the Committee of Ways and Means. While serving on this committee his attention was called to the necessity of making provision for the better accommodation for the insane. He secured the enactment of a law providing for the appointment, by the governor, of commissioners to select a site for a new asylum for them. He was appointed chairman of the board. After much canvassing the city of Poughkeepsie offered the most liberal and desirable inducements, and the commissioners decided to establish the asylum at that place. A splendid farm of two hundred acres, costing eighty-five thousand dollars, was purchased for the purpose. In 1866 the commissioners reported to the Legislature, and the site was accepted, and the "Hudson River State Hospital for the Insane" was authorized, and an appropriation of one hundred thousand dollars was made for the beginning of the work. Under this act he was appointed one of the State managers, and subsequently elected president of the board. In 1867 he was elected as the Republican candidate for the State Senate by a most flattering majority; virtually there was no opposition to his second election to the Senate. He is a gentleman of purest character and blameless record. He commands the respect of political adversaries as well as of friends.

HON. DANIEL PRATT BALDWIN, LL.D. This distinguished gentleman and jurist is a native of Madison Co., N. Y. He was born in Lenox, March 22, 1837. Graduated at Cazenovia in 1852, at Madison University in 1856, and at the Columbia College Law School in 1860. The same year he went to Logansport, Ind.; entered into law partnership with Senator D. D. Pratt, and after ten years of hard work at the bar was appointed judge of the district where he resided. In 1863 married Miss Julia Smith, of Logansport. Judge Baldwin's eminent attainments demonstrated his fitness for the bench and gave him honor among men. In 1872, when he was thirty-five years of age, he received upon two suc-

cessive days, and from two distant institutions, the degree of LL.D., one from the east, (Madison University,) and one from the west, (Wabash College;) but the judge has been heard to say that "the honor was premature, as he had but just begun his work." There is a maxim that "God never calls a man until he is forty years old," but this case must be taken as an exception, if God has the patronage of college honors. He has been talked of for Congress. How much that would add to the honors already won may be a question the answer to which is not self-evident. Perhaps the result (if result is ever reached) of pending "investigations" in Congress would help to determine. As a key to the judge's character we introduce an extract from a free and familiar letter witten some time since. He says: "Of late years I have read nothing but the very best books, and these are Shakspeare, Webster, Tennyson, Emerson, and the dear old Bible. These have been constantly in my hand and mind. They are dearer to me than the fortune I have accumulated; dearer, in fact, than every thing else I have, except the hope that 'the blood of Christ cleanseth from all sin.' I hope I am a Christian. My own judgment upon myself is that I am a second-rate man, and appointed to do, not the high, but the useful work of life, and I mean to do it faithfully and to the best of my ability. I calculate upon thirty useful years yet to come." Judge Baldwin was selected as one of the speakers for the semi-centennial celebration at Cazenovia, but sickness in his family and the death of a child kept him at home. His address will appear in the second part of this work. The judge has published "A Lawyer's Reading of the Evidences of Christianity;" also, "The Trouble with the Republic."

REV. JOSEPH F. CRAWFORD was born in Canada, July 13, 1831. His father died when he was fifteen years old. He entered Cazenovia Seminary in 1852, and graduated in 1856. He immediately joined the Oneida Conference, and continued in the regular itinerant work until 1869. In 1870 the first great Methodist State Convention was held in Syracuse. Among other important

subjects and discussions which occupied that convention, that of establishing a first-class University in the city of Syracuse without delay awakened the liveliest interest. The resolutions relating to that subject were before the convention, and able addresses from eminent men had been listened to, and great thoughts were swelling in many minds, when Mr. Crawford arose, and, addressing the Chair, launched the financial idea and proposition which startled the vast assembly by its boldness, its nobleness, and its enthusiasm. It was an inspiration to the assembly. It was the offer of a valuable site, free of incumbrance, within the corporate limits of Syracuse for the location of a college. Further, he proposed to consecrate a business for which he had been offered twenty thousand dollars, to the building and endowing of a college, until it should have a property worth five hundred thousand dollars. His proposition thrilled the audience with enthusiasm and one hundred and eighty-one thousand dollars were pledged on the spot. It were worth the ambition of a life-time to have given momentum to such a magnificent movement. In 1873 he represented Madison County in the State Assembly where he exhibited in the discharge of his duties great executive ability and sterling integrity. The temperance cause found in him an unswerving advocate and friend. His principles were not in the market, and he came out of the Legislature no richer than he went in. He was assigned to the chairmanship of the Committee on Charitable and Religious Societies. In his work on his pastoral charge he was remarkably successful, preaching with great power, and laboring for and securing results. Though not now engaged in the regular pastoral and itinerant work, yet he preaches much. He is managing a large establishment for the manufacture of mowing machines and other agricultural implements. His inventive genius has found expression in numerous patents connected with his mowing machine, which is known in agricultural circles as "The Crawford Improved Mower."

HON. DAVID L. FOLLETT, justice of the Supreme Court of the State of New York, was a student at the Seminary at Cazenovia

in 1853–55. He was born in Sherburne, N. Y., July 17, 1836. By careful devotion to his profession, correct moral deportment, urbanity, and continued residence in his native county, he has earned his present honorable position on the supreme bench of the State. He was admitted to the bar of the State in Binghamton, June 5, 1858, and admitted as an attorney and counselor of the Supreme Court of the United States, January 13, 1862. From March, 1869, to May, 1873, he was assessor of internal revenue for the Nineteenth United States Congressional District. At the general election in November, 1874, the friends of Judge Follett put him forward as a candidate for the supreme justiceship, and he was honorably elected for fourteen years. His address is Norwich, N. Y.

PROFESSOR GEORGE F. COMFORT, PH.D., was born in Berkshire, New York, September 20, 1833. He entered the Seminary in 1849, and graduated in the five years' course in 1854, when he entered Wesleyan University, from which he graduated in 1857. In 1865 he taught drawing and painting in Wyoming Seminary; 1857–58 he taught natural science in Amenia Seminary; 1858–60 natural science and drawing and painting in Fort Plain Seminary; 1861 sailed for Europe; traveled through Europe and the Orient five years studying general history, history of fine arts, modern languages, and philosophy, especially in Italy, France, and Germany. During his sojourn in Italy he was appointed United States Consul at Trieste.

He was three years professor of modern languages and æsthetics in Allegheny College. In 1866 he was elected (only American) corresponding member of the Institute Archeologico de Roma, Berlino and Parisi. From 1868 to 1872 he wrote German textbooks, which have been widely introduced into colleges and schools. He filled a temporary vacancy in the chair of modern languages in Princeton College from 1869 to 1870. In 1871 he was elected professor of modern languages and æsthetics in Syracuse University. In 1873 he was elected dean of the college of fine arts in same university. In 1871 he married Miss Anna A. Manning, M.D., of Connecticut.

FOURTH DECADE.

CHAPTER I.

Rev. Edward G. Andrews, D.D., Principal—His Associates in the Faculty—Change in the Board of Trustees.

1. PROFESSOR ANDREWS has already appeared in these pages, first as student, then as professor. The school was in a good condition so far as numbers and discipline were concerned, but not free from financial embarrassments. The previous relations of the new principal gave him some advantage, and the urgency of the appeal for his acceptance of the position gave him confidence. His own ability and energy gave him his distinguished success. He was born August 7, 1825, in New Hartford, N. Y.; was a student at the Seminary 1835–40; graduated at Wesleyan University in 1847, and joined the Oneida Conference the same year. Served in the regular itinerant work till 1854, when he was elected teacher in the Seminary. From his professor's chair he was called to the headship of Mansfield Female College, Ohio, where he gained by experience knowledge that fitted him for his present responsible work. He was a clear and forcible preacher, though at that period slightly artificial and mechanical in his tones and delivery, a circumstance which has quite disappeared in his later ministrations. Hitherto the Seminary and the Conference had been mainly tributary to the Wesleyan University in official patronage. Now Genesee College was bidding for that patronage. The Oneida Conference was represented in the board of trustees of the college, and official visitors were appointed from year to year. The Genesee College authorities, seeing the prominence of Professor Andrews, unsolicited, conferred on him, in 1863, the honorary degree of D.D. In the spring of 1864, having tendered

his resignation to the Seminary authorities, he determined to change his Conference relations. His name, therefore, appeared in the appointments of the New York East Conference, and in connection with Stamford, Conn. He soon advanced to the front line of the pastorate in his new Conference, and by his ability and urbanity soon secured the confidence of his brethren, who elected him a delegate of the General Conference in 1872, at which he was chosen one of the bishops of the Methodist Episcopal Church. His presidency and administration as bishop have given general satisfaction.

2. The members of the Faculty were the same as those under Dr. Bannister during his last year, with the following exceptions:—

Edward Searing, a student, was elected assistant teacher of Latin and English Literature. He was born in Aurora, N. Y., July 14, 1835. His boyhood was passed mostly on a farm. His higher education was attained by his own efforts. At the age of sixteen he taught his first school. Resolving soon after to obtain a collegiate education, he became a student in Cortland Academy, Homer, N. Y., then under the charge of Professor S. A. Clark, of grammatical fame. He passed two years at the academy, meeting his expenses by teaching winters. He then went to Cazenovia Seminary, where his classical studies were continued under the instruction of Professor Hyde, interrupted only the first winter by a term of teaching in Orleans County, at the head of a graded school. Soon after returning to the Seminary he accepted the offered position of assistant teacher of Latin, held for a year or so thereafter and until his removal to Michigan, where he was for a time principal of a graded school in Bay City. In 1857 he went to Wisconsin, and opened a private school at Union, Rock Co. In the fall of 1860 he entered the senior class of the State University at Ann Arbor, and graduated the following year. In 1869 he edited a school edition of Virgil's "Æneid." Professor Searing is not a "one idea man." He has not forgotten what he owes to the common schools. He has had a varied experience as teacher in all ranks of his profession, and in three States; and during a por-

tion of the period of his residence in Union he held the office of town superintendent of schools. His recent election as State superintendent of public schools is in further confirmation of the high estimate placed upon his character and abilities.

Miss Mary L. Skinner, daughter of Ezekiel Skinner, Esq., of Elbridge, graduate of the class of 1853, was elected preceptress in place of Miss Rogers. After her graduation she was engaged as preceptress of the Onondaga Valley Academy; subsequently, preceptress of Cortland Academy, from which she came to this Seminary. She remained, however, but one year. Married M. Fowler, Esq., and settled in Bay City, Michigan, where she still resides.

Miss Ann E. Strobel was teacher of the French language.

3. Changes also occurred in the board of trustees at the opening of the new administration.

Rev. Fitch Reed, D.D., had been a member of the Board as early as 1828, being at the time the pastor of the Methodist Episcopal Church, and also, for a brief period, an assistant teacher in the school. He was presiding elder of the Auburn District.

Dr. J. K. Chamberlayne, who was resident physician in Cazenovia, served in the capacity of trustee and secretary of the board for eleven years, and was very prompt and efficient as a trustee; an exact and ready secretary. He removed from Cazenovia and settled in Utica.

James W. Sweetland was of one of the early families of the place; an active business man; an *alumnus* and a friend of the Seminary.

4. The principal gave himself with great earnestness to the work of the institution, and the trustees entered into his plans. The apparatus was increased; a course of scientific lectures was originated, and the lecture-room was reseated to adapt it to that purpose; new furniture for the boarding-hall was provided, and repairs on the buildings made.

Mrs. Groff held a *soirée*, the first ever held in connection with the Seminary. W. R. Freeman was elected trustee in place of H. Ten Eyck. Rev. Isaac Parks, D.D., having recently been

elected Regent of the University of the State of New York, tendered his resignation, it being inadmissible for a State regent to hold office in any school under the supervision of the Board of Regents. Dr. Bowen, having sent in his resignation as trustee, the Board regretfully accepted it, and passed resolutions expressive of gratitude and high appreciation of his long and faithful service. At the same meeting of the Board, Mr. Freeman resigned his office as trustee, and Mr. Benjamin F. Jervis was elected to fill the vacancy.

CHAPTER II.

Miss Newman, Preceptress—Changes in Faculty and Trustees—Patriotism—Further Official Changes—Building Enterprise—Professor Andrews Resigns—Professor Codington, Acting Principal—Miss Anna Green, Preceptress.

1. THE opening of the term in the fall of 1857 witnessed the installment of Miss R. C. Newman as preceptress in place of Miss Skinner. At the age of sixteen she taught a country school, and soon after a department in the public schools of Syracuse, New York, but, desiring more thorough preparation for her profession, she entered the State Normal School, at Albany, at its opening, and graduated in March, 1846. For eight years thereafter, 1847 to 1855, she was preceptress in Falley Seminary, Fulton, New York; for one year, 1856–57, in Asbury Female Institute, Green Castle, Indiana; after which she entered upon her duties in this Seminary. Bishop Andrews says: "She was endowed by nature with a correct judgment, great cautiousness, a lively sensibility, warm affections, and a steadfast will. Her associate teacher and her pupils loved and trusted her without stint; they revered her, listened obediently to her, and in many instances adopted as their own the principles which made her life so complete and beautiful. Though naturally sensitive, positive in her personal preferences, and aspiring, she had gained an unruffled calmness and serenity, a continual 'recollectedness,' and an apparent subordination of all personal ambition to the will of God. Indeed, that which most impressed us was her mature piety. She was converted when at the age of thirteen. When she came to Cazenovia it was evident that she had attained a symmetrical and unwavering religious life. She lived habitually as in the presence of her God; her soul waited on him always for direction and help. Strangers would often have thought her reserved, and wanting in vivacity and interest in life; her friends knew how jealously she

was guarding herself against sin, and waiting in prayer the opportunity of usefulness." In 1861 she was married to Rev. Dr. L. L. Knox, professor of Greek language and literature in Lawrence University, Wisconsin, and immediately on her removal to Appleton became preceptress of the female department in the university. In a little more than a year failing health compelled her to desist from her favorite life-work; and after several months of severe suffering, which was borne with exemplary patience, she fell asleep in Christ.

2. The wants of the Seminary were of a most pressing character, especially as to improvements in the Seminary buildings and increased facilities. The finances of the board were not inspiring. The changes in the Faculty were quite numerous, and attended with not a little perplexity. Changes also in the board of trustees were not unimportant. During this period, also, the war broke out, and the school was heavily drawn upon by the necessities of the nation to subdue armed rebellion. Prices were greatly augmented. It was necessary to raise the price of board; the wisdom and enterprise of the friends of the Seminary were taxed to the uttermost. We can only glance at some of the more prominent facts in the history of the period.

Rev. D. W. Thurston was elected trustee in place of Dr. Bowen. Mr. Thurston was son-in-law to Dr. Bowen, and was at the time the presiding elder of the Cortland District. He had been a student at an earlier day.

Jesse W. Hall was chosen steward, and assumed control of the boarding hall, and made an excellent steward for several years. He bore a heavy burden of care and labor as one of the building committee in the erection of the new Methodist Episcopal church. He was active as a member of the Seminary board, and served efficiently on many committees.

In 1858 the academic year was so arranged as to bring the close of the year before the 4th of July, which order has ever since prevailed.

In the fall Mrs. M. E. Garrison was engaged as teacher of

drawing. After continuing in that relation for years she resigned, and entered upon the study of medicine, graduating at the Philadelphia College. She has opened an office in Syracuse, where she is pursuing her profession, holding an honorable position in the medical ranks.

Additional force being needed in the department of teaching, and economy being the order with the board, Messrs. N. A. Palmer and George L. Thompson were engaged as assistants in the English departments. Temporary provision was made to supply the place of Miss Newman, who was absent on account of ill health. Miss A. Lounsbury was acting preceptress during Miss Newman's absence. Mr. John C. Coonly was engaged as assistant teacher, and served with acceptability.

In 1861 James W. Seetland resigned, much to the regret of the Board, and George L. Rouse, Esq., was elected to fill the vacancy. Mr. Rouse is a successful merchant of Cazenovia, and has proved one of the most valuable members of the board. For many years he has served as a most trustworthy and trusted treasurer. Mr. Rouse represented his assembly district, as a Republican, one term in the State Legislature, and could have represented it for many times more, but he withdrew from politics because of his disgust with the corruption which he found among those elected to make our laws.

D. Eralzman Haskell was also added to the board in this year, and has continued therein until the present, doing effective service. Mr. Haskell was early trained to the profession of law, but for a series of years has been engaged in the mercantile business in Cazenovia. For many years he has served the board as secretary, and it will not be invidious to say the board has never had a better secretary. He still holds the same relation and office.

Miss Newman having resigned, it became necessary to secure a new preceptress, and Miss Phebe White, one of the graduates of the Seminary, was chosen to act in that capacity until a permanent preceptress should be elected. The committee empowered to employ a preceptress secured for that position Miss Sarah

M. Holland, who entered upon her duties at the beginning of the winter term. Her success was not so marked at Cazenovia as it had been hoped. From Cazenovia she went to Laselle Seminary, near Boston, where she became very popular, and was recognized as a prominent teacher.

John A. Clark, a graduate of Genesee College, succeeded Mr. Coonly.

Miss Dia Hawley, sister of General J. R. Hawley, was engaged for the art department, vice Mrs. Garrison. Miss Hawley was a resident of Cazenovia, and conducted successfully the department of drawing and painting from 1862 to the close of the academic year 1865.

Professor A. B. Hyde's resignation having been presented and accepted, the place thus vacated was tendered to and accepted by Professor J. C. Van Benschoten. The letter of resignation of Professor Hyde is a model after its kind;—

"*July* 1, 1862.

"GENTLEMEN; I beg to now resign the place in your employ which you were pleased in 1846 to confer upon me. Allow me to thank you for your long patience and generous confidence which years have not exhausted, and to bespeak for my successor, of whose worth I am largely persuaded, the trustfulness and forbearance which I myself have enjoyed at your hands.

"Most faithfully your servant,

"A. B. H."

The resignation, though accepted, called forth from the board the most ingenuous eulogium of Professor Hyde, ascribing the prosperity of the school in no small degree to his "eminent faithfulness and ability." They speak of him as "a man full of strength for every noble work, a citizen striving to build the State on the firmest foundations, a friend with a heart of sympathy and love for those connected with him, an officer able and faithful in the culture of our sons and daughters, and, as a minister of Christ,

patient and humble, ardently striving for the loftiest good of all."

Professor Van Benschoten had spent years of travel and study in Germany and other parts of Europe, and was fresh from those green fields of classic lore, and his aspirations naturally led him to make himself felt as a man of letters. He remained during the year, and then accepted a professorship in Wesleyan University.

In 1863 Miss Eliza A. Clark was elected preceptress in place of Miss Holland.

Rev. William Bixby, the presiding elder of the Cazenovia District, who had served as trustee, and had been president of the Board for four years, was retired from his position by the polity of his Church. Mr. Bixby was an efficient trustee, and a good executive officer. He has been held in the conferences with which he has been connected as an able, earnest, and very successful minister, filling many of the most important charges in said Conferences. Besides occupying first-class stations as pastor, he has served as presiding elder on the Chenango, Otsego, Cazenovia, and Honesdale Districts, and at the recent session of his (Wyoming) Conference was appointed to the charge of the Binghamton District. He also represented his Conference as delegate to the General Conference of 1860. He is yet vigorous and very laborious. By the action of the General Conference of 1872, changing the boundaries, he was left on the south side of the Conference line, and within the bounds of the Wyoming Conference.

Rev. Ephraim Hoag, having served out his term as pastor of the Methodist Episcopal Church, also retired from the board of trustees in 1860.

3. The closing weeks of the academic year and the vacation which immediately followed were days of darkness, of excitement, and of loyal patriotism in all the land. Eighteen months of war had passed and the rebellious States were not conquered. There were gleams of light, but more clouds of darkness. There had

been a terrible baptism of blood, but indifferent success attended our armies. On the second of July, 1862, the President of the United States issued a call for three hundred thousand men to serve for three years, or during the war. The country was all astir. Cazenovia and the young men in Cazenovia Seminary could not remain quiet or indifferent, and the officers of the school did not restrain, but rather encouraged, the patriotic spirit which fired the students. They formed companies, and went through the manual of arms, drilling in the intervals of their study and recitation. Many who left the halls at the close of the year hastened to their respective homes, and at once enlisted in companies and regiments then being organized in all the contiguous counties.

In Cazenovia a war meeting was held on the night of July 26 for the purpose of providing a suitable bounty and filling the quota of men from that town. The Free Church was crowded. The meeting was called to order by Professor Andrews, and was duly organized, and Professors T. B. Bishop and B. R. Wendell were appointed a committee on resolutions. Patriotic addresses were made by Hon. Thomas G. Alvord and L. W. Hall, Esq., of Syracuse. Sufficient sums were subscribed to furnish a bounty of twenty-five dollars to each recruit. Eleven volunteers enrolled their names that evening, and these formed the nucleus of Company K of the One Hundred and Fourteenth Regiment. The first names put down were those of Seneca Lake, who was the first captain of the company, and Daniel C. Knowlton, the first lieutenant, both of them *alumni* of the institution. On Friday evening, August 1, Professor Andrews gave an eloquent and patriotic address at a meeting held in New Woodstock, at which several hundred dollars were added to the bounty fund. Thursday, August 14, 1862, is a day to be remembered, and will not be forgotten by the people of Cazenovia, more especially by those whose husbands, sons, or brothers were on the list of volunteers. The company formed into line, was addressed by Rev. Professor Andrews, prayer was offered by Rev. W. Reddy, congratulations and leave-taking of friends followed, and the procession moved off, amid the firing

Wm Reddy

REV. WILLIAM REDDY. D.D.

Engd by H.B.Hall & Sons 13 Barclay St N.Y.

of guns and the ringing of bells, to join the regiment at Norwich, where they were mustered into the United States' service. Thus it is claimed, on behalf of the Seminary, that she furnished the nucleus and gave the momentum which sent to the field one of the best companies of the noble One Hundred and Fourteenth Regiment, which made such an honorable record during the war.

4. Rev. William Reddy,* who had formerly been associated with the board, having been appointed presiding elder in place of Rev. William Bixby, was again introduced into the board, and at the annual meeting was elected president of the same. Mr. Reddy was born in Cayuga County, New York, in 1813, was converted at Lansingville, New York, in 1831, under the ministrations of Rev. William Cameron, and licensed to exhort in 1833 by Rev. James Kelsey; licensed to preach in 1836 by Rev. Goodwin Stoddard; received as Conference probationer at Cortland, New York, August, 1837, having been employed one year on the Pittston Circuit under Rev. John M. Snyder; ordained deacon by Bishop Hedding in 1839 at Norwich, and elder by Bishop Soule in 1841 at Owego. He has filled during the thirty-seven years of his ministerial work some of the most important stations throughout Central New York and Northern Pennsylvania. He has been presiding elder nineteen years, has been a member of the General Conference five times, and a reserve delegate once. He was one of the Conference committee to establish Wyoming Seminary, procured the first subscription for the same, and was president of its board of trustees four years. He was a trustee of Cazenovia Seminary fifteen years, and president of its board of trustees four years. He was a trustee of Genesee College six years. In 1859 he published a small volume entitled "Inside Views of Methodism; or, a Hand-Book for Inquirers and Beginners." He has written considerably for the periodical press. In 1876 Union College and Alleghany College conferred upon him the degree of D.D. Cazenovia Seminary has no

* This sketch of Dr. Reddy was prepared by a friend.

truer friend than Dr. Reddy. He has given to it time, wise counsel, money, students, and the influence of his good name. When the trustees were casting about for a person to write the history of the Seminary, by common consent he was selected. This is no place for a biography of Dr. Reddy, but it is felt that some recognition of such a friend to the Seminary should be made in this memorial volume. Dr. J. W. Armstrong writes of him as follows: "Dr. William Reddy is an important part of Methodism in the State of New York, and it is no wonder. His convictions appeared always to be strong and his purpose definite. He is full of courage and zeal. His utterances are always bold, uncompromising, and powerful. His manners are ever straightforward; his actions prompt, energetic, and decisive. He loves work, and is as ready to dig in the trenches as to level a gun, storm a redoubt, or command a garrison. He appears conscious of moral and intellectual strength as well as physical. Above all, he evidently knows in whom he has believed. When he takes the sword of the Spirit he knows that he handles a trusty weapon. He never flourishes it much. He never doubts its ability to bear the heaviest work without blunting its edge or overstraining its temper, and he strikes with such downright heartiness as to send it crashing through the thickest armor of unbelief. He is one of the mighty men of the Church."

In 1862 Rev. Luke C. Queal succeeded Mr. Hoag in the board of trustees. Mr. Queal was a native of Worcester, New York, born April 13, 1827. He has served in the itinerant pastoral work nearly fifteen years. While pastor at Norwich, New York, a severe hemorrhage of the lungs compelled him to desist from preaching. For the few following months he served as agent for Cazenovia Seminary. In 1870 the honorary title of D.D. was conferred on him by Hamilton College. He has been thrice married, has buried several children. Mr. Queal is a man of great force of character, of indomitable will, else he had died. Has been thrice a delegate to the General Conference of his Church. Has good executive ability; is an able preacher, a ready and

effective debater. Was four years a trustee of the Seminary and two years president of the board.

Rev. B. I. Ives, at the request of the Conference, was appointed agent. For several years Mr. Ives was chaplain of the New York State Prison at Auburn. He has been several times a delegate to the General Conference, and has gained a very high reputation as a dedicator of churches and temperance lecturer. He has also been successful as pastor and revival minister.

Rev. Herbert F. Fisk, A.M., was unanimously elected to the Chair of Ancient Languages. Mr. Fish was born September 20, 1840, in Stoughton, Massachusetts; 1860 teacher of Latin in Delaware Literary Institute, Franklin, New York; 1861 Principal of Shelburne Academy, Vermont; 1863–66 teacher of ancient languages in the Seminary in Cazenovia. He joined the Oneida Conference in 1864. In 1867 teacher of ancient languages in Wesleyan Academy, Wilbraham, Massachusetts; 1868–73, Principal of Genesee Wesleyan Seminary, Lima, New York. From this he was called to the charge of the preparatory department of the North-western University at Evanston, Illinois, in which position he still remains.

5. The Seminary improvements were delayed for the want of means. It was the "settled conviction of the board that they must expend on the buildings at least $2,500," whereupon the "president, principal, and secretary were instructed to arrange for a public meeting in Cazenovia in relation to the contemplated improvements of the Seminary buildings and grounds," inviting the agents and non-resident trustees to be present. The committee in due time secured the use of the Methodist Episcopal Church for the meeting, and summoned a full board. Meanwhile they instituted a careful examination of the west building, proposed to be repaired; and on the assembling of the full board they were compelled to report "that such was the condition of the building that they deemed it impossible to repair it suitably, and had therefore discontinued the work." And further, "they recommend the adoption of a plan for a new building on the

ground of the old one, with an extension to the north, on the ground of the present steward's hall." After full discussion the action and plan of the local board were approved, and they were requested to carry it out. Messrs. Andrews, Jervis, and Chamberlayne were made a committee to raise money in the town for the Seminary building fund. The same gentlemen were made a building committee. At a special meeting of the board, December 17, 1863, the committee on subscription for building fund reported $4,500 already subscribed, and that they had employed Mr. Lewis Raynor to complete the work of filling up the subscription. The agency committee reported that the agent, Mr. Ives, had raised up to date nearly $5,000, having visited twenty-six out of the one hundred and forty-five charges in the Conference. The building committee were requested to proceed with the preparation for building, and were authorized to employ Mr. G. W. Hall to assist them.

6. A special meeting of the trustees was called February 17, 1864, to take action upon the proposed resignation of Professor Andrews. His resignation was accepted, to take effect as soon as his successor could be obtained. At a meeting of the board, held March, 1864, Dr. Andrews was granted leave of absence for six weeks. This virtually terminated his connection with the Seminary, as he did not return to resume active duty.

7. At the close of the winter term, 1864, the prospective wants of the school demanded an increase of the Faculty. Professor Codington, then of Amenia Seminary, was engaged for the ensuing term. During the term he had evinced such qualities as led the board of trustees to request him "to represent the principal during his absence." He was born in Sing Sing, N. Y., October 23, 1840; graduated at Wesleyan University in 1860; teacher of mathematics in Troy Conference Seminary, West Poultney, Vt.; acting principal and teacher of ancient languages in Amenia Seminary in 1862–63, whence he came to Cazenovia. In 1863 he joined the New York Conference, and married Miss Louisa Guilford, of Plattsburgh, N. Y.; 1864–5, teacher of Greek

and German at Cazenovia; 1866–71, professor of Latin and Greek in Genesee College, Lima, N. Y.; 1867, transferred to Oneida Conference. From 1871 to the present time professor of Greek language and literature in Syracuse University, N. Y. Professor Codington, as acting principal, soon developed not only great aptness in teaching, but also firm executive ability. His bearing was genial and gentlemanly, and he soon won the confidence and affection of the school.

8. Miss Anna Green was elected preceptress. She had taught at Belleville Academy, Canada, and at Portage, N. Y. She served as preceptress two years, after which she resigned and married Professor H. F. Fisk.

Professor William Soule, a graduate of Michigan University, was elected professor of Natural Sciences.

CHAPTER III.

Rev. Albert S. Graves, M.A., Principal—Incidents of Last Year of Fourth Decade.

1. REV. A. S. GRAVES was born in Salisbury, Vt., January 17, 1824. He graduated at Wesleyan University in very honorable class company in 1846. Preached in West Troy. 1847 joined the Oneida Conference; did pastoral work, filling important appointments until 1860, when he was appointed presiding elder of the Cortland District. In 1864 he was appointed pastor at Cazenovia, where he served with great acceptability and efficiency until the close of the academic year, when he was elected principal of the Seminary. In 1870 transferred to the New York East Conference, and stationed at West Winsted, Conn. Thence he was removed to New Rochelle, and in the spring of 1876 appointed presiding elder of Long Island South District, New York East Conference. He was delegate from Oneida Conference to the General Conference in 1864 and 1868. Married, October 19, 1851, Miss Harriet A. Grant, of Ithaca, N. Y., who died July 29, 1858; married April 29, 1862, Miss Isabella G. M'Intosh, of Vernon, N. Y. Mr. Graves has been deeply afflicted in the death of several children, the last of whom, a noble young man of nineteen years, Arthur Eugene, died while a student at Cazenovia Seminary, amid the deepest regret, and sharing the fullest confidence and warmest affection of the entire school.

2. The first year of Mr. Graves's administration was the last year of the fourth decade. Only a few incidents of this year need be noted. The building committee were authorized to remove the old building, and to contract for the erection of the new; but they met with no response to their circular for proposals to build. At this time Rev. B. I. Ives tendered his resignation as financial secretary, which was accepted. Rev. Dr. Reed resigned his

trusteeship and Rev. Benjamin Shove was elected to fill the vacancy.

Some misunderstanding having arisen between the Lyceum and the board in regard to anniversary exercises, in which the Lyceum was deemed to have assumed an unwarrantable position, the board passed the following:—

"*Whereas*, The Lyceum of the Seminary have in their society relations combined to obstruct the administration of the Faculty by refusing to do the work assigned them for the coming anniversary; therefore,

Resolved, That we request the Faculty to withdraw all recognition of said society; to close the room hitherto occupied by them, and refuse them the use of any public room in the Seminary so long as such combination exists, and until they shall give satisfactory evidence of their submission to the authorities of the institution."

It is not difficult to see the issue of this decisive action. Ultimate authority must rest somewhere, and "every soul should be subject to the higher power." At a subsequent meeting of the joint board of trustees and visitors, a committee from the Lyceum came before them and made such explanations that it became apparent that there had been a misunderstanding of the purpose of the Lyceum subsequent to the action of the trustees. The matter was thus satisfactorily adjusted, and the society restored to honorable *status* and its privileges.

The annual meeting and the anniversary exercises in 1865 bring us to the close of the last year of the fourth decade. The building committee reported that they found it impossible, on account of scarcity of material and high prices, to do more than make plans. Mr. J. W. Hall, who had so long conducted the boarding department, resigned, and Thomas Perkins was installed as his successor.

FIFTH DECADE.

CHAPTER I.

Teachers and Trustees at Beginning of this Decade—The New Building.

1. It has been the purpose from the beginning to give proper recognition of the teachers and trustees in their relative order, and to attempt a little justice to their character and services. This is a delicate and difficult matter, for want in many cases of proper data. For the sake of convenience we group together in this connection the changes which occurred in both boards from the fall of 1865 to the close of the academic year, June 23, 1867.

Immediately after the opening of the term, personal or family interests induced the resignation of Professor William Soule, which was accepted. As Professor Soule was absent from the Institution but one year, we defer a sketch of him until his return shall be noted.

The following were the Faculty changes for 1865:—

D. Clarence Scoville was engaged for the department of mathematics and English literature. He subsequently taught in Michigan, and still later in New York. He delivered an able address at the semi-centennial celebration before the Philomatheian Society, of which he is a member.

Allen H. Fort was put in charge of the "Commercial Department." Mr. Fort was an experienced educator.

In 1866 Miss Flora A. Ellis, M.A., of Lima, N. Y., was engaged to take charge of the music department, in place of Miss Paddock. Miss Ellis was an only daughter of Dr. Ellis, a distinguished physician of Lima. She was a genial, agreeable lady, with more than ordinary talent, especially in the department of

music; a graduate of Genesee College, and not dependent on her labor for support, but preferring to teach because of the love she had for the fine art, in which she was an adept. She presided at the college organ during her college course, and always with marked ability and interest. She has occupied some distinguished positions in the musical world, and officiated as organist in some influential churches in the land.

Rev. Daniel M. Brumagim, M.A. Of Professor Brumagim we have very little data for a personal sketch. He was elected to fill the vacancy of Professor Coddington as teacher of Greek and German. He remained three years, and took a professorship in Wilbraham Academy, Massachusetts.

William Soule, M.S., returned as professor of natural sciences. He was born at Dover Plains, New York, December 5, 1834. His early training in a district school cost him about six miles' travel a day. During the winter he attended the famous "Quintilian Seminary" of Rev. Eliphaz Fay. He ought to have grown wise under the tuition of the ancient "Eliphaz," and in the "Quintilian." He was converted in 1856. In the same year he entered Amenia Seminary as a student; worked hard, to the serious injury of his eye-sight and general health. 1858 entered freshman class in Michigan University. Did a good deal of extra work in analytical chemistry. 1861, graduated; 1861–62 pursued post-graduate course and received second degree; 1862 married Miss Adelia E. White of Ann Arbor, Michigan; 1863–64 principal of select school, Dover, New York; 1864 professor of natural science in Cazenovia Seminary; 1865 resigned; took charge of select school, Dover, New York. 1866 returned to Cazenovia as professor of natural science. Quite a number of medical students have pursued a regular course of practical chemistry (mainly analytical) under his instruction and direction in the laboratory. He is frequently called upon to decide upon the character and value of minerals, the purity of drugs, chemicals, etc. A case of supposed poisoning was submitted to him for testing. The body was exhumed, and the stomach given to him. He

analyzed it, reported on the case, and it was accepted as entirely conclusive. He is the senior professor in the present Faculty.

Rev. W. C. Bowen, M.A., was born in Berkshire, New York, November 24, 1832. He graduated at Wesleyan University. 1854–56 taught a private school in South East, Putnam County, New York; 1856 teacher in Cooperstown Seminary, New York; 1857 joined Oneida Conference, labored in the regular itinerant work; 1866–69 teacher of mathematics in Cazenovia Seminary; 1869–73 principal of Skaneateles Academy, New York; 1874 teacher at Hudson River Institute at Claverack; now president of Bordentown Female College, New Jersey. Married, August 27, 1856, Miss Gertrude S. Goodelle, of Middletown, Connecticut, a "prize" graduate of Cazenovia Seminary, and a most excellent Christian lady.

Charles Ten-Winkle was teacher of German.

E. W. G. Hall was in charge of the commercial department.

Ralph G. Hibbard, M.A., during winter and spring terms gave lessons in elocution.

Miss Severance assisted Miss Flora Ellis in the department of music.

Miss Hattie A. Eddy taught drawing and painting. Miss Eddy was daughter of Rev. L. A. Eddy. She was a most estimable lady, and skilled in her specialty. She married Mr. James W. Pennock, a former student. Her early death was one of the most remarkable instances of the power of grace and the triumph of Christian faith to be found on record in modern times.

Miss Jennie C. Chamberlayne, B.A., was preceptress and teacher of French. She was a graduate of Genesee College, a niece of the secretary of the board, and a fine scholar. She remained one year.

The following were the changes in the board of trustees for 1865. It has already been noted that Rev. B. Shove was elected to fill the vacancy made by Dr. Reed. He was born of orthodox Quaker parentage in New Lisbon, New York, February 16, 1829. Besides the common school training, he spent one year at "Nine

Partners" Friends boarding-school. His higher literary studies were pursued at Delaware Liberal Institute, at Franklin, New York, where he obtained a good academic education. Upon gaining a settled religious experience he identified himself with the Methodist Episcopal Church. While principal of the Academy at Greene, New York, he was licensed to preach. A revival of religion occurred in his school, and during this period he determined to devote himself to the work of the ministry. His wife also during the same year was converted, she being at the time preceptress of the same school. Teaching was abandoned for preaching, which he has diligently followed without interruption since that time. He is now presiding elder of the Auburn District, Central New York Conference.

Rev. W. H. Olin was a member of the board, and continued in that relation from 1865 to 1869. Mr. Olin was a student as early as 1837. He had been admitted to the practice of law some time before his conversion. He has filled the leading appointments, including the presiding eldership on two districts in his Conference, and has been five times elected to the General Conference. He is frank, outspoken, and fearless in his utterances on what he deems important questions. He is thought to be sometimes a little brusque in his manner, but those who know him credit him with soundness of judgment and great kindness of heart. He is no sycophant, no flatterer, but ingenuous and true. A few years since he was transferred to the Wyoming Conference, and is now stationed at Wilkesbarre.

In 1866 Rev. Hiram Gee was elected trustee. Mr. Gee was a merchant before he was a minister, and acquired a competency in business. He came into the Conference some twenty years since. He is ardent in his temperament, generous in his benefactions, gentlemanly in his bearing, and strong in his friendships. Health failing, he retired from the effective work of the ministry. He was a useful trustee. Residence at Ithaca, New York.

David Wilbur, Esq., was elected in place of B. T. Clark. He is a banker and dealer in Otsego County. He is a man of large

views, large means, and liberal heart. He has rendered the Seminary valuable service. He has ably represented his district in the national Congress. The changing of Conference boundaries by the action of the General Conference in 1868 placed Mr. Wilbur with his Church relations within the bounds of another (Wyoming) Conference, and this dissolved his official relation to the school.

Lewis Raynor, Esq., as a man and as a trustee, deserves special mention. Mr. Raynor lived for many years on a farm in Pompey, and was a prominent member of the Methodist Episcopal Church. He was an early patron and friend of the Seminary, at which his children were educated. He removed to Cazenovia in 1855. His election as trustee was an important acquisition to the board. He served on several committees with superior judgment; and especially as a member of the building committee his services were invaluable. To him, more than to any other man, is the Seminary indebted for the carrying out of the building enterprise. Mr. Raynor sees a matter with very ready and clear discrimination; is very decided in his convictions, firm, almost absolute and irrevocable in his positions, with this relieving consideration, that he is generally correct. He is now retired from active business with a competency for his support, and for purposes of usefulness. His friendship to the Seminary in times of its necessity will appear especially in connection with the building enterprise, a summary account of which follows.

2. Frequent incidental references have been made to the erection of the new gentlemen's hall. These references serve to illustrate the difficulties and the struggles of the enterprise. A brief *résumé* may serve to place the whole matter in proper light. At the public meeting previously mentioned it was proposed to raise $20,000 for buildings, Cazenovia to raise $5,000 of the amount, and the balance to be raised outside by Mr. Ives's agency. Mr. Ledyard pledged $1,000, Mr. Litchfield $500, Mr. H. Ten Eyck $500, and nearly enough besides was pledged to raise the sum total to $3,000. Under these circumstances Principal Andrews went to Mr. Lewis Raynor, and requested him to raise the

CAZENOVIA SEMINARY,
Founded 1825.

balance of the $5,000 in the town. Mr. Raynor undertook the local agency and was successful in securing the amount. Mr. Ives succeeded in raising between $7,000 and $8,000. Hopes were entertained of a revenue from the centenary fund which the Methodist Episcopal Church was endeavoring to raise. The building was commenced under the superintendency of Mr. Adkins, and the work proceeded until the front building was erected, when it was discovered that the funds were not sufficient. In this emergency Mr. Raynor loaned the trustees $5,000, and took a mortgage on the premises. However, this amount enabled them only to pay debts already contracted for the front building, and they were therefore compelled to postpone the erection of the rear building. But the demands of the Seminary were such that in 1870 the trustees were compelled to devise means with which to complete the enterprise. They proposed to issue bonds, securing them by a mortgage; it was then found that Mr. Raynor's mortgage was in the way, and this was the signal for Mr. Raynor to magnanimously offer to exchange his mortgage for a trustee note, thus clearing the way for the issue of bonds, which enabled the trustees to proceed with the building. Mr. Raynor still remains an honorable and useful citizen, and at the advanced age of nearly fourscore enjoys the respect and confidence of all his acquaintances.

CHAPTER II.

Professor Graves's Administration continued—Change of Corporate Name—Annual Trustee Meetings of 1868–69.

1. THE perplexities of Professor Graves's administration ought to be considered in any attempt to estimate the same. Besides other circumstances, it should be considered how perplexing were the financial matters in connection with the improvements and the erection of buildings, the embarrassments of the boarding-hall, and the administration of discipline. It is not to be concealed that there was want of unity among the members of the board. These, together with other considerations, induced him to present to a special meeting of the board his resignation as principal in the following terms, which was accepted:—

"*November* 13, 1866.

"GENTLEMEN: I hereby tender to you my resignation as principal of the Oneida Conference Seminary, the resignation to take effect at the close of the winter term of the present academic year, or sooner, if satisfactory arrangements can be made to fill the vacancy. A. S. GRAVES."

At the annual meeting, which occurred June 25, 1867, the principal presented his annual report, recognizing and enumerating the difficulties that had attended the administration during the term. The report led to a free discussion, and the adoption of so much of it as related to the recommendation of the principal. Mr. Graves's resignation, which had been tendered to take effect conditionally, had not been made effective. He had continued to the close of the year, and the principalship, like all the other places in the Faculty, was vacant until a new election occurred. Various propositions for engaging a principal

were made and modified, but the board adjourned *sine die*, without having made an engagement. Most of the other teachers were engaged, and were to be "held strictly responsible for their part in the maintenance of a thorough state of discipline and the enforcement of the rules of the school."

Another full board meeting was called July 25, 1867, for the purpose of electing a principal, at which meeting Professor Graves was re-elected. At this meeting Mrs. Isabel M. Graves, wife of the principal, was elected preceptress and teacher of French. Mrs. Graves was an accomplished lady, daughter of Dr. M'Intosh, of Vernon, and a graduate of the Seminary in 1856. She served as preceptress one year. Miss Mary R. Drake was an assistant to Miss Ellis in the music department. Miss Francis Scoville, sister of Professor Scoville, was teacher of English literature. Mr. James Atkinson was elected steward in place of Mr. Allen.

2. The General Conference of 1868 had made important changes in Conference boundaries, insomuch that the Oneida Conference in name ceased to exist, and in its stead the "Central New York Conference" was organized, and embraced within its territory the "Oneida Conference Seminary." A change of the corporate name of the Seminary therefore became a necessity, and it was accordingly changed to "Central New York Conference Seminary."

3. The annual trustees' meeting for 1868 was one of more than ordinary interest. Rev. Lyman A. Eddy was elected president of the board of trustees at this meeting. Mr. Eddy's connection with the board dates back to 1845, and it has remained unbroken a period of over thirty years. He has been president of the board for many years. A patron and friend of the school, he has come to its relief with pecuniary aid, and has been one of the most vigilant and laborious members. He was born in Milford, N. Y., April 3, 1811. When young he was sent to Geneva, N. Y., to serve as clerk in the store of John L. Cox. While there, though exposed to the pernicious influences of irreligious associates, the

godly example and prayers of his eminently pious mother were instrumental in his early conversion. In a letter to his parents he informed them of the work wrought in him, and of the influence of the Holy Spirit, as he believed, in drawing him toward the ministry. This conviction was encouraged, and he was called home, and in 1835 entered upon a preparatory course of study at the Cazenovia Seminary. He was an excellent student, and a superior writer. The death of Dr. Fisk called forth from Mr. Eddy's pen a most eloquent eulogy upon his character, which was published in the "Christian Advocate and Journal" at the time, and was the occasion of a very high commendation of Mr. Eddy as a writer. One of the characteristics of Mr. Eddy was his extreme modesty and tenderness of conscience. He is a most estimable Christian gentleman, greatly beloved by the people of the various charges which he has served as pastor, and by the people of Cazenovia, where he has resided many years. He married Mrs. Laura Porter, formerly wife of Rev. N. Porter, the first principal of the Seminary. Mr. Eddy has written much for the press, and has published several small volumes, chiefly in the department of Sunday-school literature.

At the Conference in the spring of 1868 B. Rush Wendell, Sen., of Cazenovia, was elected trustee in place of Dr. Chamberlayne, who had so long served as trustee and secretary, but whose term had expired. Mr. Wendell is a prominent citizen, the founder of the "Wendell Prize Scholarship." He continued in the board two years.

Miss Flora Ellis, who had conducted the musical department, was elected preceptress, and was to teach French and music, with Miss Mary R. Drake as first assistant teacher, and Miss Emma O. Bush second assistant teacher of music.

Mr. J. Cal. Perry took charge of the department of drawing and painting.

Professor Brumagim resigned during the winter term, and Professor Scoville had taken charge of the department of ancient languages. But at the close of the term Professor Scoville had

left, to take the superintendence of the city schools of Bay City, Mich. The committee on teachers employed Professor C. W. Winchester to conduct the department.

4. The following items may be mentioned in reference to the full board meeting of 1869: Rev. Arza J. Phelps, who had been elected trustee by the Central New York Conference, first came into the board at this meeting. Mr. Phelps had long been a leading member of the Black River Conference, having molded and directed the work of the Church in Northern New York with an intelligence and fidelity second to none. He organized Churches, identified himself with schools, and was the trusted leader in devising means to relieve churches from financial embarrassment. He was one of the founders of Syracuse University. He represented his Conference three times in the General Conference, namely, in 1852, 1856, and 1868, and after the formation of the Central New York Conference he represented it in the General Conference of 1872. At the session of the Conference in 1873 he resigned his trusteeship, and in 1874 was solicited to act as financial secretary of the Seminary. His work as secretary has proved very successful, he having secured in pledges nearly $75,000 for building and endowment purposes, while his labor in the organization of the semi-centennial jubilee showed his consummate generalship.

Mr. Phelps is an able minister of the Gospel. His sermons are always thoroughly prepared; they are clear, forcible, and marked by the Divine unction. Although sixty years old he is vigorous in mind and body, and as ready to engage in large enterprises for the cause of education and religion as when in the earlier years of his rising influence. He resides in Syracuse, N. Y.

Messrs. Wendell and Jervis presented their resignations as members of the board, which were referred to the local board with the respectful request that they withdraw the same.

Miss Ellis tendered her resignation as preceptress, which was accepted, and a committee was appointed to secure her continu-

ance in the musical department. The negotiations to this end were successful.

Professor A. White was chosen professor of mathematics.

Professor Graves declined re-election.

Miss Elizabeth Button, a highly educated and accomplished lady, was secured as preceptress.

The Rev. L. A. Eddy was requested to act as principal until the committee could secure a supply for the place. It was during the fall term of 1869 that he administered the affairs of the Seminary, and although not having had experience in the management of schools, still it is conceded by all acquainted with his administration that it was very successful.

CHAPTER III.

Rev. W. S. Smyth, Ph.D., Principal—His Associates in the Faculty—Issue of Seminary Bonds—Change of Patronizing Territory—Professor Smyth General Financial Agent—Faculty in 1870—Annual Meeting of Trustees in 1871 and New Teachers elected—Discipline—Additional Trustees—Change of Name and Charter—Annual Meeting of Trustees in 1873—Report of Trustees.

1. REV. W. S. SMYTH, PH.D., was elected principal, and entered upon his duties at the commencement of the winter term of 1869–70. He was born in Franklin, Pa., October 21, 1838. His parents were Presbyterians, and his early education was altogether under Presbyterian auspices. At the age of thirteen he entered Harford Academy, the school being then under the supervision of Rev. Lyman Richardson, a saintly man, a Presbyterian clergyman, and an admirable teacher. In the fall of 1855, when seventeen years old, he taught a graded school in St. Clair, Pa. During the same year he was converted to God under the ministry of Rev. S. W. Kurtz, now of the Philadelphia Conference. In 1856 he entered Wyoming Seminary to complete his preparation for college, and while there received license to exhort, and in 1857 license to preach. In 1860 he entered the sophomore class in Wesleyan University, and graduated in 1863. In the fall of 1863 he was invited by the trustees of Wyoming Seminary to organize a commercial college in connection with the Seminary. It was a success, and yielded a handsome revenue to the Seminary. In 1864, May 16, he married Miss Lavinia E. Line, of Kingston, Pa. In 1865 he was elected associate principal of Wyoming Seminary with Dr. R. Nelson. While he was associate principal the Seminary took on a new type. Its standard of scholarship was elevated, its discipline made more strict, its attendance was increased, its advance in resources was marked. In 1864 he was admitted on trial into the Wyoming Conference,

and graduated to membership in 1868. He preached frequently during his seminary and college course; and though he has never served as a regular pastor, yet he has preached and lectured more or less during his educational work.

2. The working force of the school was as follows: Professors Soule, Winchester, White, Hibbard, and Perry have been alluded to. The new members were Miss Button, preceptress; Miss Louise Reymon, instrumental music; Miss Mary E. Clark, teacher of French; Henry M. Cushing, vocal music; Henry Ragan, teacher of phonography; and George W. Elliott, principal of commercial department.

3. At the meeting of the board held March 3, 1870, it was determined to proceed at once to the completion of the new boarding hall.

At a meeting of the trustees held May 17, 1870, a bold measure was proposed. It was "*Resolved* to issue bonds to the amount of $30,000, payable in ten years from their date, with privilege to redeem them earlier, at any time after five years from their date, and that to secure the payment of the same a mortgage shall be executed upon the real and personal estate of the Seminary corporation."

4. The patronizing territory of the Seminary having been changed by the erection of the Central New York Conference out of territory formerly embraced in the Oneida and Black River Conferences, and that portion of territory which formerly belonged to Black River Conference having no representative in the Seminary, at the session of said Conference held in April, Rev. L. C. Queal and Rev. William Reddy volunteered their resignations to make room for representatives of the northern portion of the conference territory, whereupon the following gentlemen were elected trustees, to wit: Rev. A. E. Corse, presiding elder of Oswego District, and Rev. B. S. Wright, presiding elder of Rome District. Both of these gentlemen were able, and had held high positions in the Black River Conference. They had been delegates to the General Conference, and were valuable members of

W. S. Smyth.

REV. W. S. SMYTH. PH.D

Engd by H.B. Hall & Sons, 13 Barclay St. NY

the board. Jabez C. Tillotson, Esq., was also added to the board in place of B. R. Wendell, resigned.

5. Professor Smyth was appointed general financial agent for the sale of the bonds, with power to appoint an assistant in each presiding elder's district of the Conference. Some of the presiding elders proved the most efficient agents in disposing of the bonds, with no accruing percentage to themselves. The avails of these bonds enabled the trustees to proceed with the boarding hall, which was completed in December, 1870. Professor Smyth had now been in charge a sufficient length of time to assure the trustees and the public that the right man was in the right place. The "Cazenovia Republican" but echoed the general sentiment when it said: "The work of the anniversary, the first under the care of the new principal, Professor W. S. Smyth, bears the impress of his strong executive ability and marked talent. Never was our Seminary in a more favorable or hopeful condition, and we predict for it, even in advance, a well-earned position among the best preparatory schools in the land."

6. At a meeting of the board August 8, 1870, the resignations of Professors White and Winchester were received. Leon C. Field, B.A., was elected professor of Latin and Greek. S. Mortimer Coon, B.A., was elected professor of Mathematics and Engineering. Alexander Fleischmann, Ph.D., was elected professor of Instrumental and Vocal Music and German. Miss Helen M. Austin, teacher of French. Mrs. Laura Fleischmann, teacher of the German Language. Frederick Gates, teacher of Phonography. Robert L. Cumnock, teacher of Elocution. Ezra Small, teacher of Telegraphing. Miss Elizabeth Atkinson, principal of preparatory department.

Want of data does not allow of a minute sketch of the foregoing names. Of Professor Fleischmann, the oldest of this list, and who has a fine reputation as a musical instructor, the following facts will be of interest: He was born at Coburg, Germany, September 12, 1826. Visited the Gymnasium at Coburg; and from 1847 to 1850, at the University of Jena, he

studied laws and music, and graduated Ph.D. In different places of the Duchy of Coburg, until 1867, he officiated as judge. He came to America in 1867, and lived at Syracuse, N. Y., till 1870, when he came to Cazenovia, where he has since served as afore mentioned.

7. The annual meeting of the trustees in 1871 accepted the resignation of Miss Button as preceptress, and Professors Coon and Elliott at the same time.

Professor Ralph Hunt, of Fairfield, was elected professor of Mathematics. In 1857–58 he entered the New York Conference Seminary, at Charlottesville, N. Y. The winter of 1859–60 Fort Edward Institute. In 1860–61 he was at Falley Seminary. He studied at Falley and taught in the vicinity until September, 1864. Then he enlisted in the Ninth New York Artillery, which at the time was in the Shenandoah Valley, under Gen. Phil. Sheridan. He joined the regiment a few days before the battle of Cedar Creek, in which he took part; was in the Sixth Army Corps, and participated in the several contests in which this corps was engaged from that time until the close of the war; was before Petersburgh during the winter of 1864–65, then went to Amenia Court-house, and subsequently to Appomattox Court-house. In August, 1865, he entered Genesee College, graduated in the classical course in 1868, from which date to the present he has been engaged in teaching, the last five years in Cazenovia Seminary. Married Miss Sara M. Hanchette, of Lima, N. Y., July 14, 1870. Mrs. Hunt is also a college graduate.

Miss H. L. Shoemaker, A.M., was elected preceptress, and still holds the place. Her administration of the Ladies' Department has been unsurpassed. No one of her eminent predecessors has made a deeper impression upon the students or added more to the reputation of the institution than she. An exact scholar, apt teacher, thorough disciplinarian, her recitation room is a distinctive feature of the Seminary. The very high character which the school enjoys is a part of her unstinted contribution. Her judgment is excellent, and she decides all questions of discipline

and propriety with that rare intuitive faculty that impresses others with immediate consciousness of its absolute correctness. Her religious experience is deep and uniform. She is self-sacrificing, and wholly devoted to the welfare of the institution and to the moral and intellectual advancement of the students under her care.

Mrs. Sarah Hunt was elected to the department of French, which she has conducted with marked ability. She is a superior scholar and teacher. She still retains the department.

Julius B. Southworth was employed as principal of the "Commercial College." He was born in Oriskany Falls, N. Y., February 6, 1849. Educated mainly at Cazenovia Seminary. Married, August 20, 1872, Miss Arzelia, daughter of Rev. R. S. Southworth, late member of the Wyoming Conference. She was assistant teacher of music previous to her marriage. She died July 30, 1873. Professor Southworth remained in the Seminary till July, 1876, when he was elected principal of the Vermont Conference Seminary and Female College.

Mr. Otis M. Whitmore was teacher of gymnastics.

8. As illustrative of the careful yet thorough discipline of the school, the following facts may be noted:—

That ever present moral nuisance, the billiard saloon, had again proved a snare to the students, and had operated to the damage of the school. Some sixteen of the young men had, in violation of the rules of the school, visited the billiard rooms. Upon being convicted of the same they were dismissed from the school. But a special meeting of the trustees was called to consider and finally determine the result. At this meeting the young men came before the board and made a confession evincing sincere penitence, whereupon the board "recommended that those of the offenders who should make a public confession of their error in such manner as the Faculty may prescribe, and who should promise to obey the rules of the school in future, should be readmitted to the Seminary at the discretion of the Faculty." The whole number made confession before the school and were readmitted.

9. Several important changes in the board of trustees hac occurred, and the newly elected members were all prominent men Their record is as follows:—

Rev. A. C. George, D.D., was born in Avon, Livingston Co. N. Y., April 22, 1824. Educated at Lima; converted in hi: twentieth year and at once joined the Methodist Episcopa Church; soon after licensed to preach, and in 1847 was receivec into the Genesee Conference. By the division of that Conferenc in 1848 he became a member of the East Genesee Conference In 1865 he was transferred to Missouri Conference and stationec at St. Louis; served there as pastor and presiding elder; transferred to the Central New York Conference and stationed at Elmira, filling thereby the vacancy caused by the death of the lamented Charles Z. Case. In 1875 he was appointed to the charge of the Centenary Church, Syracuse. He received the degree of D.D. simultaneously from the Indiana Asbury University and from the State University of Missouri. Dr. George has written the following published works: "Counsels to Converts," "Satisfying Portion," "Short Sermons on Consecration," and is joint author with Rev. J. L. Dunn of the "Garden of Spices." Was delegate to General Conference of 1864, 1872, and 1876. Upon the death of Rev. William M. Goodwin, D.D., LL.D., in 1876, one of the regents of the State of New York, Dr. George was elected by the Legislature to fill the vacancy. This required his resignation as a trustee.

John M. Latimer, Esq., was also added to the board. His father was for many years an active and useful member of the East Genesee Conference. His brother, Professor Latimer, is dean of one of the colleges of Boston University. Enterprising and thorough, he has rendered good service to the board. He was one of the committee to make suitable arrangements for the holding of the semi-centennial of the Seminary. He resigned his position in the board in June, 1876.

Rev. Robert Hogoboom had been a member of the East Genesee Conference until the time of its dismemberment in 1872

He has represented his Conference as delegate in the General Conference, and has ranked high as a preacher and pastor. He is an indefatigable worker, a genial Christian gentleman, and an efficient trustee. Now Presiding Elder of Cazenovia District.

Rev. Otis L. Gibson, an *alumnus* of Genesee College, was also elected a trustee. He was a member of the East Genesee Conference until its dissolution. Cazenovia was his first appointment east of former conference lines. He has always held a prominent place among his ministerial brethren; has been remarkably successful in revival work; is a good preacher, a faithful pastor, and an efficient trustee.

Eliphalet Remington, Esq. This gentleman, by his modesty, his Christian character, his munificent donations so unostentatiously bestowed, and by his zeal in every good work, has undesignedly given himself great notoriety.

Rev. A. B. Gregg was added to the board in the spring of 1874, and thenceforward became very active and efficient in the affairs of the board and of the school. Mr. Gregg was a merchant in Preble, N. Y., when he was converted, and for many years was a member of the Oneida Conference. At the organization of the Central New York Conference he was appointed presiding elder of the Herkimer District, and served with great energy and fidelity. Mr. Gregg had been agent for the removal of Genesee College for two years, and had evinced great persistence in the work of his agency. He has uniformly been successful in revival and pastoral work, and in promoting the enterprises of the Church.

Jesse W. Hall, Esq., as will be remembered, was for several years the steward. After his retirement from the stewardship he went into business in the village. He was very active and efficient as a trustee, and served on the committee in the erection of the new seminary buildings. He died in the winter of 1874.

Plyment Mattoon, of Cazenovia, was elected to fill the vacancy caused by the death of Mr. Hall. Mr. Mattoon is a most valuable acquisition to the board. His judgment is good, his at-

tendance prompt, and he is ever ready to aid the Seminary by his time and money.

10. With a view to the increased efficiency of the institution, a movement was originated looking toward a change of the name and charter of the Seminary. At the Conference of 1873 the matter was submitted to a special committee to secure said changes, which were in progress of time fully made. The new charter name of the Seminary was simply Cazenovia Seminary. This and the other changes proved unsatisfactory and were repealed.

11. At the annual meeting of 1873, in response to the request of the *alumni*, the initiatory step was taken toward the celebration of the semi-centennial year of the establishment of the Seminary. A committee, consisting of Messrs. Eddy, Smyth, and Haskell, was appointed to open correspondence with the non-resident *alumni*. At a special meeting of the board, held April 14, 1874, it was proposed to take measures to raise one hundred thousand dollars, to be called the "*Alumni Fund*." Professor Smyth was chairman of the committee of correspondence, and was authorized to give such personal attention to the business as his other duties would allow, and to employ, under his direction, any other agents he might think best. An executive committee of five was subsequently appointed, with power to secure an agent to assist the Principal in raising the fund.

At this meeting the following teachers were elected: Isaac N. Clements, M.A., to the department of Latin and Greek; Rev. John H. Hall, M.A., and Benjamin L. Osborn, teachers of English; W. Locke Richardson, M.A., teacher of elocution; and Kate E. Weld, teacher of drawing and painting.

Professor ISAAC N. CLEMENTS, M.A., was born January 2, 1841, in Wells, Somersetshire, England, and was brought with his father's family to the United States when about one year old. His boyhood was spent on a farm in Marcellus, Onondaga County, New York. He entered Cazenovia Seminary at the beginning of the spring term of 1860, and graduated in the college-preparatory course in 1862, fully intending to enter college in the

fall. But the call of the president for six hundred thousand additional troops induced him to postpone his collegiate plans, and on the 29th of July, 1862, he enlisted in the One Hundred and Twenty-second Regiment, New York Volunteers. About the first of September he joined the Army of the Potomac, then just retreating into Maryland from the second defeat at Bull Run. Was present at the battles of Antietam, Fredericksburgh, Chancellorsville, Gettysburgh, Wilderness, and several minor engagements. On the 6th of May, 1864, in the battle of the Wilderness, he was wounded, taken prisoner, and had the left leg amputated in a Confederate field hospital, after lying neglected upon the field four days. Remained in various Southern prisons (on the field four weeks, afterward at Gordonsville, Lynchburgh, and Richmond) five months, suffering for want of proper care and suitable food. During the latter part of September he was taken from Lynchburgh to Richmond for exchange, and on the 7th of October passed down the James River in a flag of truce boat, arriving the next day at Annapolis, Maryland. Was discharged, and by the assistance of friends reached home in Marcellus in the early part of December, 1864. Physical weakness, resulting from the sickness and suffering incident to prison life, had lessened the energy of his mind, and the intention of completing a collegiate course had been abandoned; but as time brought strength to the body, vigor was restored to the mind, and the old desire for knowledge returned. After remaining at home nearly two years to regain health, he entered Wesleyan University, Middletown, Connecticut, in the fall of 1866, and graduated with his class in 1870. At graduation he was elected a member of the Phi Beta Kappa Society. Since leaving college he has been engaged in teaching. 1870–72 teacher of mathematics and German in Chamberlain Institute, Randolph, New York; 1872–73 teacher of Latin and Greek in the same; 1873–76 teacher of Latin and Greek in Cazenovia Seminary. Married, July 10, 1872, Miss Abbie Smith, of East Bridgewater, Massachusetts.

Professor Clements has a promising future before him. The

patriotism, heroism, and the persistency of his character, as displayed in the facts here enumerated, all go to the assurance that he must succeed. But added to these, his qualities as a man, his exactness as a scholar, and his aptness as a teacher, are of a high order and of rare excellence. In July, 1876, his wife, after a brief illness, was called hence by death, thus adding another painful incident to the list of trials to which he has been subjected, but which the grace of Christ enables him to bear with submission, cheerfulness, and hope.

12. The Trustees' Annual Report, made to the Conference in September, 1875, just after the Semi-Centennial, showed the total value of property to be $101,605 62; indebtedness, $30,583 01; excess of value, $71,022 61; current revenue, $34,573 98; expenditures, $32,972 57; excess of revenues over expenses, $1,601 41.

The attendance of this year exceeded that of all former ones, so that the trustees were obliged to refuse admittance to many applicants for want of room. The Committee on Education at the Conference recognized the attendance of students at the Seminary, during the preceding year, as greater than at any similar period during its entire existence. They also recognized and acknowledged the high religious character of the school; and that a very large proportion of the students in attendance during the year, and who had not been previously converted, had been won to Christ.

13. CONCLUDING FACTS OF THE FIFTIETH YEAR.—The annual trustee meeting for the fiftieth year of the Seminary's existence was held, commencing July 6, 1875.

The following new teachers were elected: Charles T. Thatcher, professor of elocution, vice Professor Richardson; Miss Fannie Ford, vice Miss Weld, teacher of drawing and painting; Miss Harriet A. Hamilton, assistant preceptress and teacher of philosophy and history; Loring S. Hutchinson, teacher of French and rhetoric.

Professor Thatcher is from Napierville, Illinois, and was educated at the North-western University. He is a superior elocu-

tionist, and his labors are having a marked influence, as is shown in the fine elocutionists who graduate from the Seminary.

Of the Semi-Centennial, its preparation and plans, its grand rallying of *alumni* and friends of the institution, its reunions and public addresses, its reminiscences, its enthusiasm and its inspiration, its "feast of reason and flow of soul," no detailed statement is demanded here. The whole history of that rare and unparalelled gathering and celebration may be found in Part II of this work. It is not the province of the historian to indulge in panegyrics, any more than to detail the minor defects of institutions or persons. That which pertains to public interest and tends to the public welfare must constitute the staple of history. Nevertheless, the prominent position which Professor Smyth has held, and the power he has wisely wielded throughout the more recent phases of Seminary history, demand a distinct recognition.

During the first year of Professor Smyth's administration the adoption of a new line of policy respecting the boarding hall wrought a revolution not only in that department, but also in the finances of the institution. Previous to that time the boarding department had been farmed out to stewards, whose private interests and those of the school were not always identical, so that neither the institution nor the students reaped the full benefit due from that source. Professor Smyth proposed to add the entire management of that department to his other duties, and the result has justified the policy. It was no experiment. The same thoroughness and sagacity that characterized his management of the literary and governmental departments of the institution, showed themselves in this most difficult department of all. He set out with three cardinal principles: every thing must be thoroughly comfortable, thoroughly clean, and thoroughly presentable; in making purchases the quality and not the price must always be considered; board bills must not accumulate. The consequence is that there is rarely a word of grumbling from the most fastidious boarder, and that the hall is always full. Nothing

escapes the eye of the principal, and this personal watch care secures faithfulness in assistants. No more orderly and popular boarding hall is to be found in the country, and the net proceeds add from three to four thousand dollars annually to the funds of the Seminary. So successfully are the financial affairs of the Seminary managed, that after paying all salaries and running expenses, all repairs and improvements, and the interest on the large debt contracted for building purposes, a considerable surplus is always reported.

The treasurer, Mr. Rouse, says of Professor Smyth, "I regard his administration of the affairs of the Seminary as very successful; and this is due to the admirable qualifications that he possesses for the place he occupies. He is a good judge of men; a good organizer; has rare executive ability; an indomitable will; is energetic, firm, and a good disciplinarian, while he is very kind, and enters heartily into any innocent pleasure that may contribute to the enjoyment of the pupils; still he is firm and decided in his treatment of those who will not respect the authority of the school, and by his judicious management wins the respect and love of the students. He has the entire confidence of his associate teachers. He has secured great improvements in the Seminary buildings, both within and without. He has beautified the grounds, believing that pleasant surroundings exert upon the student a refining influence. Successful as has been Professor Smyth's administration, he has not accomplished what he should have done had he not been hampered by the lack of means. Pay the debt, enlarge and remodel the buildings, and provide an ample endowment, and Professor Smyth will build up the best school in the country! He takes great interest in all questions affecting the moral and religious welfare of the community, as well as those affecting the business affairs of the town. He is thoroughly respected and trusted by all."

No one not in the secret can conceive of the amount of correspondence, thought, and anxiety which have attended the working up of the Semi-centennial Celebration, and as connected with

PROPOSED ALUMNI BUILDING.

this memorial book, and Professor Smyth has been the real life of the enterprise. True, he had valuable auxiliaries in trustees, committees, students, professors, and citizens generally; all these were emulous to make the celebration a success. And success it was! It now remains with the *alumni* and the friends of this grand old school to make it a power without a parallel—a seminary without a peer.

SOCIETIES.

Literary societies in seminaries and colleges have come to be regarded as an integral, if not an essential, element in schools of higher grade. They undoubtedly serve an important purpose in the development of mind and manners, though not unattended with incidental evils. While a certain species of rivalry may be wholesome, and may excite a healthful emulation among members of the same society, and also as between rival societies, yet there is danger of hurtful strife and unfraternal feelings arising, especially between competing societies, and danger, too, of developing a clannishness that savors of caste, especially if such societies are what are known as "College Secret Societies."

This latter class of societies is coming to be regarded by college authorities, and by most eminent men who have had connection with them, and every opportunity for observation, as having a debasing and demoralizing influence; that their effect upon the social nature or intelligence of the student is to lower the standard of both. President Hitchcock in his "Reminiscences of Amherst College," page 320, says of the societies, secret and antisecret, of that institution:—

"These at different periods have been fruitful sources of excitement, jealousy, and heart-burning among the students and toward the Faculty. The secret societies would, of course, have little prestige were they not strongly exclusive, so as, in fact, to leave out a majority of the students; nor unless those selected embraced the *élite* as to scholarship. But the majority thus passed by, or rather, as they would regard it, made *the mud-sills* on which these societies rested, would not be very well contented in such a position, and the same Faculty that had granted permission for the formation of the secret societies could not refuse the application for one of a contrary character. But this sub-

jected them to the jealousy of the secret societies. There would be a desperate struggle among the students to obtain the leading men in the classes for the different societies, and they ere long came to regard this matter as one of the most important interests in college."

This is nearly the uniform testimony from every institution where the secret society has been established. It is always and naturally regarded as a selfish combination to secure privilege and promote clannishness among students.

The origin and the name of the first college secret society are allied to skepticism. Trustworthy records give it a foreign patronage. It sprang from France, that parent of so many questionable customs of modern society, a fact that cannot be reckoned in its favor. Thomas Jefferson is the reputed agent of its importation, and William and Mary College, Virginia, became its first habitation, December 6, 1776, so that it is centennial year with the secret society system of American colleges. The name of this society, "Phi Beta Kappa," is for "Philosophy is the Guide of Life." The meaning is that to philosophy we are to look for a rule of life, and not to revelation or religion. This savors of infidelity. Philosophy has ever been the watch-word of the infidel. The Greek initials which indicate the different fraternities presumably stand for Greek words or phrases expressing a moral or a character, sentiment, and the badge pins distinguish these fraternities. But these badges are any thing but Christian in their signification so far as sentiment is concerned.

The skull and bones, the scroll and key, the spade and grave, the ax and coffin, the owl and padlock, the skull and serpent, and the owl and wand, how much of elevating sentiment is there in all these. They are adapted to lead the mind away from the simplicity and spirituality of Christian sentiment to symbolism and mythology.

In 1831, through the enlightened efforts of Adams, Story, and Everett, the Phi Beta Kappa society at Harvard University abolished the secrets of that association. It is now stated that

none but college graduates are admitted to that society, and that candidates are admitted only upon the ground of their literary attainments.

The secret society system is discountenanced by some of the most eminent college authorities. Dr. Howard Crosby, Chancellor of the University of the city of New York, urges grave objections against them, one of which is that they afford opportunity by their secrecy for immoralities.

The Oneida Conference Seminary Temperance Society.

This was the first society organized in the Seminary. It bears date December 30, 1830. It is significant of the moral tone of the Seminary in its earliest stage. The composition of the society was a guarantee of its efficiency. It embraced the members of the Faculty, the leading and influential students, both ladies and gentlemen. Its constitution embodied the total abstinence principle from wine, cider, and ale, as well as the stronger spirituous liquors. Its platform had in it a prohibition plank. It had its regular meetings, debated important questions relating to temperance and total abstinence. Addresses were delivered before the society, and the pledge was uniformly circulated and names enrolled.

We find among the members of that early temperance society men who have since occupied honorable positions before the nation. How much of their success and renown have resulted from the pledge then given, and the habit thus maintained, who can tell? They have stood, while others, equally talented, have gone down in ruin. Here, in the ever-memorable list, we find John E. Cole, P. B. Wilbur, Schuyler Seager, J. W. Tyler, D. D. Whedon, D. M'Ewen, John W. Armstrong, Hugh Jolly, Isaac L. Comfort, D. G. Dorrance, J. W. Agard, B. I. Diefendorf, Bostwick Hawley, Henry Bannister, A. J. Crandall, David Wing, N. Shoemaker, George W. Allen, Ledyard Lincklaen, B. F. Tefft, George Parsons, George W. Lane, Thomas Bowman, Erastus Wentworth,

S. W. Bowman, George C. Thomson, John Johnston, John Summerfield, W. L. Wilson, Charles Doolittle, George M. Peck, Philip H. Dennler, J. W. Stebbins, Seneca Howland, E. G. Andrews, G. W. Nind, H. C. Hall, D. G. York, E. C. Brown, L. A. Eddy, Nelson Rounds, H. M. Johnson, Luke Hitchcock, William E. Lansing, and H. R. Clark, besides many eminent ladies.

THE SEMINARY LYCEUM.

The original Lyceum, which was the first strictly literary society, was organized November 14, 1833. A preliminary meeting had been held November 6, at which a committee, consisting of Cutler Field, B. F. Tefft, and C. H. Doolittle, was appointed to draft a constitution and by-laws. This committee's report was adopted, and nine students attached their names to the instrument, namely: Cutler Field, B. F. Tefft, William W. Marsh, William F. Bailey, Charles H. Doolittle, Henry F. Martin, DeWitt C. Vosburg, George B. Cone, and Delos Hopkins. The first officers were Rev. W. C. Larrabee, President; Cutler Field, Vice-President; W. W. Marsh, Secretary; and William F. Bailey, Treasurer. Of the nine charter members six are dead. H. F. Martin is a lawyer at Rushville, Ontario; D. C. Vosburg is an insurance agent at Binghamton, New York; and B. F. Tefft, D.D., LL.D., is a Methodist minister at Bangor, Maine.

Among the earlier members, many of whom have become distinguished, were W. H. Allen, LL.D., President of Girard College; Thomas Bowman, Bishop of the Methodist Episcopal Church; General Samuel M. Bowman, author of "Sherman and his Campaigns;" E. G. Andrews, Bishop of the Methodist Episcopal Church, and former principal of the Seminary; Rev. L. L. Knox, D.D.; Rev. William Bixby; Rev. L. A. Eddy, President of the Board of Trustees of the Seminary; Honorable James Callanan, banker; Leland Stanford, ex-Governor of California; Austin Blair, ex-Governor of Michigan; J. W. Armstrong, D.D., head of normal school at Fredonia, New York; Jesse T. Peck,

Bishop of the Methodist Episcopal Church; General Joseph R. Hawley, and many others.

During the winter of 1833 the nucleus of a library was formed, and in 1834 the Lyceum assumed the responsibility of conducting the Seminary reading-room. The library has been steadily augmented with valuable works. At the end of the first year of its existence it numbered thirty-two members. Dr. Armstrong says: "When I entered the school in 1836 the Lyceum was vigorous and influential, being conducted with earnestness and energy, and was a continual source of profit to the minds and habits of its members." Its subsequent history has been correspondingly prosperous and honorable. The drill in debate and the exercises of its "Publics" have contributed their full quota in fitting its members for the honorable positions they have since occupied. In 1837 the trustees provided a suitable place for its meeting. In 1850 Williams Hall was added to the old Court-house on the north, and in the third story rooms were prepared for the two principal societies then existing. In 1853 the new hall was dedicated with appropriate ceremonies, the rival Philomathesian Society being present to honor their Lyceum brethren. Thus side by side these two noble societies have wrought with healthful emulation, adding essential interest to and facilities for the work of the institution. In 1851 the present motto was adopted: "Omnia Eloquentia Regit." This might be open to criticism but for two qualifying facts, which are gladly recognized: First, That the members appreciate the importance of high and noble principles as essential to true character; and. secondly, they have adopted as their watchword, "Excelsior," which must, in order to the highest excellence, include moral and Christian motives.

The Seminary and Conference Lyceum.

Some little confusion has arisen in tracing the history of the original Lyceum, occasioned by the organization of another society with the above title, so nearly like the original that it would

not be unnatural to confound the two. This society was organized December 29, 1841, and is mentioned here in anticipation of its relative chronological date. It was formed for the avowed purpose of sustaining a course of popular scientific and literary lectures in the village. This seems to have embraced the professors of the Seminary, the students, and leading citizens. How it affected the Lyceum does not appear. At the adoption of the constitution Dr. Bowen was chosen president, and G. G. Hapgood vice-president, B. Hawley secretary, and J. L. Alverson treasurer, besides certain managers.

The last record that we have of this society's doings is June 8, 1843. During the period of its existence some very able lectures were delivered. We find among the names of lecturers and the subjects of lectures the following: Rev. B. Hawley, "Heathen Mythology;" Professor Clark, on "Chemistry;" "Study of Nature," by Professor Alverson; "Influence of the Imagination and Nervous Temperament on the Reasoning Powers," by the Rev. Mr. Barrows; "Origin and Effects of the Papal Power," by Rev. Mr. Kollock; "Philosophy of the Bible," C. H. Harvey; "Spirit," by Rev. G. G. Hapgood; "Source and Means of Education," by Rev. Dr. Hale, President of Geneva College; "The Importance of a Knowledge of Moral Science to all Classes of Community," by Rev. S. Comfort; "Animal Magnetism," by Dr. I. S. Douglass; "Eloquence—its Preparatives, its Materials, and its Execution," by Rev. Joseph Cross; "Geology," by Ledyard Lincklaen.

THE DELTA PI.

This was the second literary society. It was a secret society, organized December 17, 1836, and existed till March 10, 1843, when it became insolvent, and was dissolved. April 1, 1842, the society was deprived of their room by the wants of the school, and they then removed to a room in the village, where they struggled along until the next spring. Among the names of the members we find William E. Lansing, G. W. Lathrop, Y. C. Smith, W. H. Olin, G. M. Peck, P. Remington, H. Ten Eyck, L. Led-

yard, W. H. Dwinnelle, G. C. Niles, William H. Paddock, William P. Konkle, and many others.

While Delta Pi was still in existence, June 25, 1841, a committee was appointed by the society to arrange for a lecture. The committee reported that after conferring with a committee from the Lyceum, they had jointly secured the services of Rev. Schuyler Hoes to deliver a lecture before the societies at the coming anniversary. This is thought to have been the first of the series of lectures which have been delivered before the societies at the close of each year.

The Philomathesian Society.

Motto: *Διάλεξις Ἀλήθειαν Παράγει.*

This society came into being about the time of the demise of the Delta Pi. In October, 1843, the trustees adopted a resolution to this effect: That a new literary society of the same character as the Lyceum be permitted to be organized in the Seminary, and that the present reading-room be appropriated to the use of that society if a room shall be needed.

The records of the Philos show that a meeting, having in view a new organization, was held in Room No. 13 in the Gentlemen's Hall, then being occupied by Messrs. Clark & Mosely. The minutes of this meeting bear date October 11, 1843. W. W. Nellis was elected temporary chairman, and a committee of three, consisting of Messrs. D. A. Clark, W. G. Mosely, and L. N. Baker, was appointed to draft a constitution. W. G. Davenport and W. W. Nellis were also appointed a committee to draft by-laws.

After much discussion as to the name to be adopted for the proposed society, that suggested by Mr. Mosely was accepted, which was the name by which the society has since been known. The organization was completed at an ensuing meeting, held the next Tuesday evening. Of those who founded the society the names of but five are handed down. They are the following: D. A. Clark, W. G. Mosely, W. W. Nellis, L. N. Baker, W. G. Davenport. These are the charter names. The society proba-

bly met in private rooms for a season. The report of a meeting, dated June 26, 1844, speaks of the ladies of the school being assembled in the society room "to aid and superintend the making of curtains, carpets, etc., for said room." On February 9, 1844, the society room was formally dedicated by an address from Rev. A. J. Crandall.

The society has had a very honorable career, and has made a good record. It has enrolled as members names which have shone conspicuously in the departments of law, literature, arms, medicine, mechanic arts, agriculture, and the Christian ministry. We find among the enrolled members the following: Eliphalet Remington, Rev. W. R. Cobb, Professor Aaron White, Dean G. F. Comfort, Hon. J. F. Crawford, Rev. W. W. Bowdish; and among the more recent numbers, Professor I. N. Clements, M. A. Knapp, Esq., Professor D. C. Scoville, F. F. Wendell, Capt. W. C. Reddy, and the well-known poet and preacher, Rev. Dwight Williams.

A very interesting reunion was enjoyed by the members present at the semi-centennial jubilee, at which the "Lovers of Learning" related their personal and society history, and at which they were entertained by a poem by their own poet, Rev. Dwight Williams, and also by an address by Professor D. C. Scoville, M.A., of New York. The poem and address were published by request of the society. Mr. A. Burr Blodgett also read an historical sketch containing, among others, the following items: Number of members enrolled to present date, July 6, 1875, one thousand one hundred and twenty; outlay within the last five years in refurnishing Philo Hall, (aside from library,) two hundred and sixty dollars; number of books in library, about six hundred; the organizing of the society into the "W. S. Smyth Boat Club;" out of sixty-five prizes taken by gentlemen of the school from 1864 to 1874, forty-five or seventy per cent. were awarded to members. Other miscellaneous exercises and social interchanges contributed "to the feast of reason and the flow of soul."

PHRENOLOGICAL SOCIETY.

The journal of the trustees shows the existence of a Phrenological Society in connection with the Seminary, as the board received a "petition from said society in relation to a room for their use." It is apparent, also, from the records of the "Seminary and Conference Lyceum," that the subject was occupying public attention, inasmuch as "Mr. O. S. Fowler gave a lecture before the Lyceum on Tuesday evening, January 24, 1843." Subject: "The Natural Theology and Moral Bearings of Phrenology; or, its Aspects in regard to, and its Harmony with, Revelation; including Replies to the Objections that it leads to Infidelity and Fatalism, and is opposed to a Change of Heart."

THE THEOLOGICAL AND MISSIONARY SOCIETY.

In the catalogue of 1836–37 there is the recognition of a Theological and Missionary Society, and two literary societies—the Lyceum and Delta Pi. We therefore conclude, in the absence of any definite record, that the above society was organized near the beginning of the second decade, in 1836. The first recorded proceeding bears date December 23, 1837, but it is said, "Society met as usual."

The constitution says: "The object of this society shall be to promote improvement in the investigation of the Bible and all moral subjects, and by the use of such measures as shall hereafter be specified to meet the wants of such ladies and gentlemen who may be desirous to devote a portion of their time and to contribute of their property to the support and furtherance of missions, and, also, to advance the cause of missions."

The weekly meetings were held each Saturday. They were devoted alternately to debating, and to the reading of dissertations and exegeses on different passages of Scripture, and to miscellaneous exercises. There is evidence of a deep interest having been manifest in the meetings and in the purposes of the society, and that the missionary spirit was here developed, and an enlight-

ened view of the condition and material and spiritual wants of the world was here gained. Many of the early members of that society became ministers, some of them missionaries in foreign lands.

The society embraced the very best elements in the school, including the principal and professors, and students who are now among the most prominent in the nation. The questions discussed involved the deepest philosophy and the most subtle metaphysics: Questions of political economy; of social and personal morality; of conscience and of faith; of exegesis and theology; of moral reform and experience; of mythology and of missions; of science and revelation; of God and immortality. There seems to have been no subject within the range of thought that was not considered. Debates were sharp but courteous. Parliamentary rules were observed, criticism was courted and submitted to. Ladies had their full share in the exercises, and added materially to the interest and success of the society. The society published a paper called "The Gem," several volumes of which are in existence, containing the essays which were from time to time read before the society. Some of them are of the highest order of excellence. The death of a most estimable young lady, Miss C. R. M. Bostwick, one of their number, furnished the occasion for the expression of the deepest sympathy, and of the finest and tenderest sentiments. The society continued its operations until June 26, 1847, at which date its records come to an end.

The Society of Inquiry.

The dissolution of the Theological and Missionary Society led to the formation of the Society of Inquiry, the avowed object of which was similar to that of the dissolved society. A meeting of students and part of the Faculty was held in the principal's office, May 7, 1853. The list of members of the society is headed by Dr. Bannister, and out of a membership of thirty-four, twenty-four are counted as either recognized ministers at the time, or having since been admitted to the ministry. Twenty-one of that

number are now living. Of the number the following have died in the ministry: G. O. Longstreet, C. D. Burritt, and Isaiah L. Lord. Of lady members are: Sarah B. Ingersol, H. A. Cooper, Martha White, I. O. Randall, Julia Colman, Parmelia A. Pease, Elizabeth Andrews, and Abbie Mills. A book of essays which were read before the society is present at this writing; the topics discussed are important and varied, having the names of their respective authors attached. It is not known that the society continued its operations beyond June 27, 1855.

Ladies' Societies.

Until 1853 the ladies of the Seminary had no distinct literary organization. At that date a society was organized under the title of "Les Sœurs," consisting of eight young ladies: Barbara Hall, (deceased,) Hattie Cooper, (now Mrs. C. S. Munson,) Libbie Andrews, (now Mrs. J. H. Abbott,) Cornelia Shevill, Julia Williams, Parmelia Pease, (Mrs. Rev. W. C. Steele, deceased,) Mary L. Skinner, (Fowler,) subsequently preceptress. This society continued for nearly three years.

The Eromathean Society.

The "Eromathean" was organized in 1856. At first the meetings were held in the parlors of the Seminary with small attendance. Among the founders were Miss M. L. Skinner, preceptress; Ada Barton, of Philadelphia; Sarah Severance, of Cazenovia, and Julia Smith, of Scranton, Pa. At the close of the year the parlors were filled and the society prospered. From 1860 to 1864 it was discontinued. In 1868 it was legally incorporated, and it is now in a prosperous condition with a large and active membership. Its character and history have been such as to afford to all interested in its welfare occasion for gratitude and mutual congratulation, and for confidence that success cannot fail to reward the earnest endeavors of its members to secure the object of their association—intellectual, social, and moral culture. The society

issued a printed catalogue in which the names of the trustees first appear. They are: Rev. A. S. Graves, George Ledyard, Esq., B. F. Jervis, Esq., Mrs. B. R. Wendell, Mrs. S. B. Goff, Mrs. N. P. Campfield.

The Adelphian Society.

This is the latest of the societies. It has a beautifully furnished hall for its meetings, and is in a very flourishing condition.

THE MISSIONARY COHORT.

It will be remembered that at an early day in the history of the Seminary a theological and missionary society was organized, and in this society most important questions were discussed. It was succeeded by the society of "Religious Inquiry," the aim and character of which were nearly identical with those of its predecessor. The organization of this society presupposed the missionary spirit. The spirit was infused into the school by its first principal. It is just that this class of students should have their appropriate recognition.

Miss Sophronia Farrington heads the list of heroic self-sacrificing student missionaries. She was born in Concord, N. H., in 1801. She entered the Seminary in 1825 and left in 1828. She pursued her studies in the female Seminary at Utica, N. Y. She taught a school in Onondaga, N. Y., also in a female Seminary in Salem, Mass. In 1843 she went out as the first female missionary to Africa, under the auspices of the Young Men's Missionary Society of Boston. This was the earliest mission established by the Methodist Episcopal Church in foreign lands. Rev. Melville Cox had gone in advance, and Miss Farrington soon followed. Cox did not long survive. In 1851 Miss Farrington married Mr. George Cone, of Utica, N. Y., where she now resides. She is an humble, intelligent Christian, and was faithful and successful in her work at a period when it cost more of sacrifice than now to serve Christ.

Rev. John B. Benham was a student in 1827–28. He was a very devoted Christian. His earliest missionary work was among the Indians in Canada. Rev. William Case, who had been laboring among the Indian tribes in that province, had brought over with him, on a visit to this State, (N. Y.,) some of the converted Indians. Young Benham accompanied them on their return to Canada, and there commenced his missionary work. He returned to the States after a year or more, and consummated a marriage

engagement, made previous to his going, with Miss Susan Hamilton, of Lansing, N. Y. They at once returned to the missionary work among the Indians. Subsequently he was appointed superintendent of the Liberia Mission in Africa in place of Rev. John Seys, who had returned to the States. Mr. Benham, while in Liberia, pushed explorations for missionary purposes further inland than had previously been done, and accomplished a good work among the colonists. He was in Liberia when a slave ship was captured and the cargo of Congoes were landed at Monrovia, and was charged with the labor of providing for the education of the rescued slaves. His faithful wife was a colaborer with him in all his work. His last missionary work was done among the Indians of Onondaga, N. Y. He died many years since, rich in experience, and leaving an honorable record of labor and sacrifice.

Rev. Erastus Wentworth, D.D., the late accomplished editor of the "Ladies' Repository," was for years a missionary to Foochow, China. (See personal sketch, first Decade.)

Rev. Augustus W. Loomis, D.D., who now resides in San Francisco, was for many years a missionary in China. He was a student in this Seminary in 1836–37.

Miss Lucy M. Clark, a student in 1835. Married Rev. Solomon Carpenter. She died in China in 1874.

Moses Clark White, M.D. This gentleman is a brother of Professor Aaron White. He was a student in this Seminary in 1841. Graduated at Wesleyan University in 1845. Studied theology and medicine at Yale College. Joined the New York Conference in 1846, and was stationed at New Haven, Conn. From 1847 to 1853 he was a missionary and physician in Foochow, China. Mr. White has distinguished himself in science and medicine especially. In 1851 he published the Gospel of Matthew in the colloquial dialect of Foochow, and conducted a public dispensary. 1854 received the title of M.D. from Yale College. He practiced medicine in New Haven, Conn., from 1856 to 1876. He published an "Introduction" to the study of the colloquial language of Foochow, a treatise on microscopy, and wrote the

chapter on Optics in Silliman's "Physics." He revised and edited the second edition of Porter's "Chemistry." Lecturer on microscopy in medical department of Yale College. Lecturer on histology and microscopy in Wesleyan University. 1864 to 1873 he was secretary of Connecticut Medical Society. Mr. White has been twice married; both his wives were students at Cazenovia, and both were with him in the mission field successively. He first married Miss Isabel Jane Atwater, of Homer, N. Y. She died in China in 1848. His second wife, Miss Mary Seeley, he married in 1851, at Onondaga, N. Y.

Rev. Charles W. Judd and wife. This faithful missionary was born on the 31st day of January, 1829. Converted while yet young, he at once turned his attention to the Christian ministry. His education was successively prosecuted in Elmira Academy, Cazenovia Seminary, and Charlotteville. In all these places, while pursuing his studies, he retained his zeal and fervor in the service of God. He attended Cazenovia Seminary in 1850–51. During this period he served as pastor under direction of the presiding elder. He joined the Wyoming Conference in 1854, and after five years of labor was sent with others as a missionary to India. They sailed in April, 1859. Meanwhile he had married Miss Sarah A. Hubbard, a student of the Seminary, who accompanied him to India. Here they labored faithfully for about ten years. In the summer of 1869 the need of rest compelled them to return to their native land. During their vacation of two years they did not give themselves entirely to rest, but sought to promote the great missionary cause. Mr. Judd spoke in many places in reference to the great missionary work, and while thus engaged he visited Cazenovia and addressed the students. At the expiration of two years they felt it to be their duty to return to their loved labors in India. Hence in October, 1871, they again bade adieu to friends and departed. With good health which gives prospect of years of earnest work in the vineyard, they joyfully toil on, and endure as "seeing Him who is invisible."

Miss Sarah Minerva Rockwell, daughter of Rev. T. B. and Caroline Rockwell, was born January 11, 1831, at Ridgefield, Conn., and died at Nynee Tal, India, October 30, 1862. She had from childhood a foretaste of subsequent missionary experience in her familiarity with the peculiar life of the Methodist itinerant, and a residence among the Indians, to whom her father was one time missionary. She was educated at Cazenovia Seminary, graduating in the class of 1850. She was converted while there, in her sixteenth year. In the theological and missionary societies of the Seminary she caught her missionary inspiration. She taught for several years; was preceptress of Clark Seminary, Ill. In 1859 she married Rev. J. R. Downey, then under appointment as a missionary to India, an able and devoted man. On landing at Calcutta in August, 1859, he started for his field in Rohilcund, but died before reaching his station, and was buried in the city of Lucknow, his widow being left a stranger in that far-off land. Though utterly crushed by the affliction, she begged to proceed to her husband's station and do as much as she could of his work. At Bareilly she took charge of the "Boys' Orphanage," and found a pleasant home in the family of Dr. Waugh. Her work was very severe, and exhausted her strength to such a degree that she was obliged to repair to the sanitarium at Nynee Tal, where she remained five months and afterward returned to her charge. During the following December she married Rev. John M. Thoburn, (now "Dr.,") of the India Mission, stationed at Nynee Tal, and entered upon a new field of labor, itinerating among the villages, and securing a good influence over the women, laboring among the Europeans and natives at the station, organizing a Sunday-school among the children of the soldiers, an "orphanage for mountaineers," and opened a school for Hindoo girls. Her success with this school was considered very encouraging, soon becoming quite largely attended. But in the midst of her labors she died as she had lived, full of love, and trusting in Christ. Her deathbed was a scene of holy triumph. She was of a meek and quiet spirit, but possessed great energy, working for direct results.

She was in the highest sense a missionary, having faith in her work, and believing that God had called her to it. Her constant effort was to bring the people to the knowledge of their Saviour. To her missionary sisters she left this message: "I had hoped to live and labor with you, but I am more than happy to die."

Marilla Peck Pierce, the adopted daughter of Bishop Jesse T. Peck, was born in 1834. Adopted by her foster-parents when two years old. Converted when but nine years old. In a letter to her foster-parents, written on the eve of her departure for the missionary field, she says: "It was you, my dear mother, who first taught me to pray; you led me to the foot of the cross, and showed me the way of simple faith, and it has been, in a measure, through your unceasing prayers that I have been enabled to overcome the besetments of youth." She was brought up in the nurture and admonition of the Lord. She delighted in the study of the languages, and when in India she readily learned the colloquial language, and could talk to the native women as they stood in her tent door. While Dr. Peck was President of Dickinson College the late Bishop Hamlin and wife sojourned at the house of the doctor for a week or more. During their stay the theme of Christian holiness was the delight of the household. Marilla became deeply interested in the subject; her perceptions and convictions of its nature and necessity were clear and deep. She sought and obtained the precious pearl. About this time she was sent from Carlisle to Cazenovia Seminary. Here she was associated with the theological and missionary societies, where, doubtless, thoughts of missionary life were revealed to her. Dr. Peck was talked of at the time of the initiation of the India Mission as a candidate for the superintendency of the mission. Meantime Marilla was married to a young man, (the valedictorian of his class in Dickinson College,) and upon the forming of the new mission in India, under the superintendency of Rev. William Butler, D.D., she, together with her husband, went to India. They were on their way to Lucknow when the horrible massacre by the hands of the Sepoys at that place occurred. One hundred

and forty famished orphans, made such by the rebellion, were collected by the authorities, and through the influence of an English officer, forty of them were secured for the new mission. They were wild, ignorant, and of the lowest type, quite allied to wild beasts. These orphans were placed under the care of Mrs. Pierce, and they formed the *nucleus* of what has since become one of the most successful and important instrumentalities for the spread of Christianity in the mission fields of Lucknow, "Bareilly Orphanage," of which Mrs. Pierce was the first superintendent. She fell a victim to a climatical disease, and died at Lucknow.

Miss Lucinda L. Combs was a student in 1866 from Syracuse. She was dependent upon her own resources, and resolutely set herself to work to fit herself for the great missionary work. She continued her studies at Cazenovia for three years. The medical profession was her choice, and going to Philadelphia without means to enter the medical college she sought a position where she might do housework, and at the same time prosecute her studies and attend the college lectures. She learned of a small family of "Friends," and upon application for a position, with the avowed purpose of graduation in the medical college, the lady said, "You cannot do our work and accomplish the other." Miss Combs said, "Try me, and if I do not your work, and do it well, then discharge me." They did try her and she succeeded. But the Christian ladies with whom Mrs. Annie Wittenmeyer was associated, learning of the case, at once interested themselves in Miss Combs. This introduced her into society and aided her pecuniarily. Upon graduation, friends made her valuable presents, and sent her forth with their benediction. She is now physician and missionary at Peking, China, laboring under the auspices of the Presbyterian Mission Board.

Doubtless there are many others who properly belong in this chapter. Their names, however, are not known to the writer.

DISTINGUISHED ALUMNÆ.

But I venture to assert that in the moral progress of mankind woman has been God's most effective agent, the co-worker with Providence in those remarkable events which have changed the fate of nations, brought light out of darkness, and given impulse and direction to the souls of men, when these sought to advance the cause of righteousness.—*Author of Distinguished Women.*

Justice to the history of the Seminary would not be done were we to omit special notice of some of the representative ladies who have gone from it, and who have not only won favorable notice abroad as well as at home, but have reflected honor upon the institution.

Many of these ladies have been widely known as the wives of ministers, and have, in their sphere of public labor and of social and domestic influence, added greatly to the character and success of their husbands. They were refined by their education, they were sanctified by the grace of God's Holy Spirit, they were disciplined by the trials incident to their calling, they were matured by their associations, opportunities, and experiences.

Not a few of the lady students of the Seminary have given their lives to teaching. Others are wives of distinguished generals, of statesmen, of merchants, of farmers, and in these relations have done themselves honor. Some have devoted themselves to authorship and literature; some to the great work of temperance and moral reform. The sphere of woman's work is constantly widening. Obstacles which have heretofore restricted them are being removed, and their power of benevolent action is augmented. In no department is this seen more clearly than in the mission work among the women of heathen lands. There, as teachers, physicians, and Christian missionaries, they touch influences and reach classes not otherwise approachable.

Notice here of some of the distinguished *alumnæ* must not be understood as inclusive and conclusive of them; rather it is

representative. From the classes indicated, the following, it is hoped, will not be deemed invidious selections:—

1825. Catharine Childs was one of the earliest students. She became the wife of Augustus W. Smith, LL.D., the second principal, and later the president of Wesleyan University.

1826. Ellen Cochrane, sister of General John Cochrane.

1827. Caroline I. Beecher, the wife of Daniel Crouse, Esq., of Utica, N. Y. An estimable lady, a life-long friend of the Seminary.

1834. Mary Cole, wife of President P. B. Wilber, D.D. She survives as his widow, residing in Cincinnati, Ohio.

1834. Elizabeth Adaliza Boardman was born in Smithborough, Tioga County, N. Y. The only daughter of Isaac S. and Abigail Boardman. The mother being a lady of extraordinary intelligence, educated the daughter at home until she arrived at the age of twelve, when she was sent to the best select schools in the country until she was sixteen, at which period she entered, as an advanced scholar, the ladies' department at Cazenovia, where she remained as a student one year. Soon afterward she married one of the older students, now known as General S. M. Bowman. During the spring and summer of 1852 she accompanied her husband and a select party in a perilous expedition across the Rocky Mountains, leaving St. Louis in April and arriving at San Francisco in September. At that time the country between Kansas City and Sacramento was a wilderness, uninhabited except by Indians. A residence in San Francisco from 1852 to 1858 made her favorably known in California, and afterward, during the civil war, afforded her an opportunity there of great usefulness. The United States Christian Commission, under the management of George H. Stuart, its president, and Rev. William E. Boardman, (her brother,) secretary, sent a deputation to the Pacific Coast, of which Mrs. Bowman was one, in the interests of that Commission. The ladies there organized under Mrs. Bowman's leadership, and did some noble work for the Commission, raising in San Francisco one hundred thousand dollars in greenbacks in the course

of a few weeks. During the civil war, though an invalid, like another Florence Nightingale, she hovered around the track of war, visiting hospitals and administering to suffering men. After the war she twice visited Europe in search of health.

1835. Jane E. Birdsall, wife of Rev. Luke Hitchcock, D.D., Senior Agent of the Western Book Concern, at Cincinnati, Ohio.

1836. Mary Helen Peck, only daughter of Rev. George Peck, D.D. She was born at Wilkesbarre, Pa., April 10, 1827. During the three years that her father was principal of the Seminary she attended the classes suitable to her age. On his removal to New York city in 1840 she became a student of Rutgers Institute in that city, where she spent three years. In 1848 she married Rev. J. T. Crane, D.D., of Newark Conference. Since that time she has been a devoted wife and mother, eminently faithful in all the duties pertaining to her position; possessing an intellect of rare vigor, combined with the organizing faculty so necessary in all the departments of the Church. Her work has been unusually extensive and useful. From the time necessarily demanded by a large family, she has snatched many hours and days of faithful work for Christ. For several years she was a class leader in St. Paul's Methodist Episcopal Church, Newark, N. J., in which she did much toward the development of sterling Christian character in the members of her youthful class. In 1872 she was appointed Corresponding Secretary for New Jersey by the New York branch of the Woman's Foreign Missionary Society, and is now Recording Secretary of the board of managers of that body. During Mrs. Crane's term of service as corresponding secretary of this society, she has been active and successful in forming local societies in aid of the cause. The General Conference of 1872 constituted her a member of the board of managers of the Ladies and Pastors' Christian Union, and the Newark Annual Conference of 1875 made her Corresponding Secretary of the Conference Society. For some years she has been deeply interested in the temperance cause, speaking and writing in favor of its advancement. The Women's National Christian Temperance

Association, which met in Cincinnati in 1875, constituted her vice-president for New Jersey.

1835. Lucena E. Clark, who married Rev. Herman M. Johnson, D.D.

1836. Harriet E. Slocum, a member of one of the oldest and most influential families of the historic Wyoming Valley. She is the wife of Hon. Henry Lewis, of Madison, N. Y. Mrs. Lewis is especially known for her deep piety, great benevolence, and enterprise in every work which has for its object the amelioration of mankind.

1837. Elizabeth G. Comfort, graduate of 1842, wife of Rev. William Reddy, D.D. A. A. Dawson, successful teacher and authoress. Louisa Giddings, wife of Spencer Watrous, of Montrose, Pa. Sarah L. Butler, wife of Rev. George M. Peck.

1838. Jane Eddy, wife of Rev. R. Nelson, D.D., first principal of Wyoming Seminary, and now Agent of New York Methodist Book Concern.

1839. Sarah Clark, who married John Eddy, Esq., of Milford, Otsego County, N. Y., a true and liberal friend of the Seminary.

1843. Sarah Clark, wife of W. H. Haight, one of the earliest students of the first term.

1847. Mary Deitz graduated in 1847. Afterward preceptress of Wyoming Seminary. Caroline M. Bannister, wife of Rev. Professor Bennett, D.D., of Syracuse University.

1850. Fannie Atwell, daughter of the late Rev. James Atwell, wife of A. E. Gorton, merchant at Chittenango, N. Y.

1850. Sarah B. Ingersoll, a name that will awaken in Cazenovia many pleasing reminiscences. She was born in Cazenovia in 1836, entered the Seminary in 1850, and graduated in 1853. Her literary character and career are pronounced, and a little larger space may, therefore, be allowed for an analysis. At the age of twelve she first appeared in print in the village paper, the "Madison County Whig," from which time to the present she has been more or less engaged in literary work. After graduation she took position as preceptress of Fayetteville Academy. Thence

she entered Troy Female Seminary to continue her studies, the ornamental branches and modern languages. From Troy she went to Augusta, Ga., as governess in one of the first families in the State. While there she married Halsey Fenimore Cooper, also a Cazenovia graduate, who had been appointed by President Pierce to the office of surveyor and inspector of the port of Chattanooga, which place he filled till the breaking out of the War of the Rebellion. Adhering to the Union, they came back to their native State. Soon after Mr. Cooper received an appointment in the Treasury Department at Washington. In 1863 he was appointed Assessor of Internal Revenue at Memphis. There Mrs. Cooper was elected president of the "Society for the Aid of the Refugees," and was actively engaged in that work till the close of the war. Her health failed, and for two years she sought to recuperate at St. Paul, Minn. On the resignation of Mr. Cooper in 1869 they removed to California, where they now reside. Mrs. Cooper has been, at different times, a regular contributor to various leading newspapers and periodicals, and for four years was engaged on the "Overland Monthly." Her reviews and editorial work, together with stories and other prose articles, have given her an established reputation in the literary world. In the lecture field she has also been very successful. She has prepared the Educational Report of the State of California for the National Bureau of education at Washington for the past four or five years. She devotes herself to literary work. At the semi-centennial celebration of the Seminary she delivered a poem of rare excellence, which will be found in Part II. of this work.

1851. Hattie E. Ingersoll, a student in 1851. She, too, went thence to Troy Female Seminary. She married Dr. Julius A. Skilton, a graduate of Wesleyan University, and also of the Albany Medical College. He practiced medicine in Troy. In 1861, when the war broke out, he was appointed assistant surgeon in the Thirtieth Regiment of State Volunteers. He was promoted for valuable services to be medical director of cavalry of the Department of the Gulf, which office he filled till the close of the

war. In 1866 he went to Vera Cruz, to observe the movements of the French then invading Mexico; but he was soon compelled to leave by the imperial authorities. He shortly returned, however, in company with the family of President Juarez. In 1869 he was appointed United States Consul to the City of Mexico. In 1873 he received the appointment of Consul General of the United States in Mexico, which position he still occupies. Mrs. Skilton has aided her husband in the literary work growing out of his positions. She has contributed regularly to a New York daily paper as correspondent from Mexico.

1852. Irene M. Ingersoll, sister of Hattie E. Ingersoll, was born in Cazenovia, and entered the Seminary in 1852. She then, after two years, joined her sister in Chattanooga. Here she married Major Rawlings, an ardent Confederate, and who was on the staff of General Pillow during the war. His property was confiscated at the close of the war. Mrs. Rawlings is living in Chattanooga, and has seen much of vicissitude from the fortunes of war, which, it is said, she has borne with marked fortitude and heroism.

1853. Ianthe O. Randall, a graduate of the five years' course in 1853, now the widow of Rev. C. D. Burritt.

1854. Minerva Clark, wife of Mayor Eastman, of Poughkeepsie, N. Y., founder and principal of "Eastman's Commercial College;" formerly from Lenox, Madison County, N. Y.

1855. Phœbe Marks, a prize student in the five years' course in 1855. She married Andrew O. Butler, also prize student of the same year. He is a prominent lawyer in Chicago, Ill.

1855. Julia Colman, a graduate in the five years' course. For years she was connected with the Sunday-School Union of the publishing department of the Methodist Book Concern, New York, and wrote much for children. Now resides in Brooklyn, N. Y., and is engaged in literary pursuits, lecturing on temperance, etc.

1855. Pamelia A. Pease, daughter of the late Rev. Lewis Pease, of the New York Conference, and of the present Mrs. Rev. James Erwin. A graduate of the class of 1855; distinguished

for her womanly character, intelligence, and deep piety. She married Rev. W. C. Steele, well known in Central New York, and in New York, Baltimore, and Washington cities.

1863. Laura J. Reddy, graduate in the three years' course in 1865, receiving at the time the Jervis Latin Prize. She subsequently taught in Pompey Academy, then in Fairfield Seminary, whence she was elected preceptress of Oxford Academy. Resigning this position, she re-entered Cazenovia Seminary to teach French, and graduated in the five years' course. Later she was elected teacher in the North-western Female College at Evanston, Illinois. During the first year, upon application, she consented to an election as preceptress of the Willamette University, at Salem, Oregon, under President Rounds, and on being notified of her election she resigned, and took her departure by steamer for the Pacific coast. Upon the resignation of Dr. Rounds as president, she also resigned and came to the Atlantic States. After a year's rest she resumed teaching, being engaged in the New Hampshire Conference Seminary. Her most recent position was preceptress of "Lake Shore Seminary," at North East, Pennsylvania. While holding this position she was married in the fall of 1874 to Professor J. E. J. Buckey, of Cumberland, Md., who had just been elected principal of the same school, while she remained as preceptress. Present residence and address Cumberland, Md.

Libbie J. Adams, daughter of Colonel Henry P. Adams, of Syracuse, was student in the Seminary in 1867. She married Charles E. Hill, who had railroad and other public contracts in China. Mrs. Hill has twice been to China and once to Europe. On her return trip from a visit to her parents in Syracuse, N. Y., to rejoin her husband in China, she had with her two twin children about two years of age, and also a Chinese boy, her attendant. The American bark "Charlie," in which she sailed, was totally lost. The small boat in which she escaped from the wreck was picked up by a Chinese junk, which became so water-logged that she sat in water up to her waist forty hours, her children being

held out of the water by the strong arms of the sailors, and sometimes by the Chinese, who at times became infuriated, and ready to murder the whole foreign company.

1868. Florence Amanda Mattoon, whose character is here sketched, was born March 28, 1850. At a very early age she was imbued with the missionary spirit, and manifested an intelligence of the missionary work far beyond her years. Alone in her room, at the age of eleven, after three months of earnest inquiry she was converted to God. She at once took her appropriate place in the Church, gave herself fully to Christ, and was enabled to grasp with a firm hold the promises of God. Her diary and correspondence reveal not only a deep acquaintance with "the way of holiness" and "the higher life," but unusual zeal and skill in her endeavors to lead others into the same. She was punctual and constant in her attendance on the means of grace, and shrank from no responsibility of labor or sacrifice. In prayer or class-meetings of the students she ever gave a confident and cheerful testimony. She had been for several years a student at the Seminary, and had graduated from it with honors two years previous to her death. At her graduation she received a gold medal prize for the best essay in German. She possessed rare scholarly attainments, and that versatility of talent which enabled her not only to acquire varied knowledge, but also to use it. Her ability as a writer was more than ordinary. The termination of her life was mournfully tragic. On the 9th of August, 1873, she, together with Mr. Charles I. Bebee, a student, who lost his life in an heroic attempt to save hers, was drowned in Cazenovia Lake by the capsizing of a sail boat.

Others, distinguished, will be found in the list of those who have gone forth as missionaries to foreign lands; besides an indefinite list of prominent persons who have adorned the various walks of life, equally worthy of special note. In that list will be found Catharine and Clara Andrews, Adaline and Eliza Biddlecome, Mary Cooledge, Phœbe A. Raynor, Mary Knowlton, Louisa De Clercq, Louisa and Amelia Fink, Mary B. Lane,

Sarah Cargill, Mary J. Haight, Elizabeth and Catharine Fearon, Sarah Lamb, Emily E. Drake, Emily Dana, Bertha W. Loring, Elizabeth Shoemaker, Elizabeth Guernsey, Eliza Bordwell, etc.

These must suffice; space will not allow more. A large list of prominent ladies was chosen as vice-presidents of the Jubilee Celebration, selected on account of their personal, literary, and social character and position, and the list from which they were drawn was far from being exhausted. The names of these vice-presidents will appear in Part II. For further notices and sketches of students see the alphabetical list, in which all, with such data as could be collected, will appear. Great pains have been taken to collect materials, but many who have been addressed have, doubtless, never been reached, or have failed to respond. This has been an occasion of regret and embarrassment.

PART II.

SEMI-CENTENNIAL REUNION.

1875.

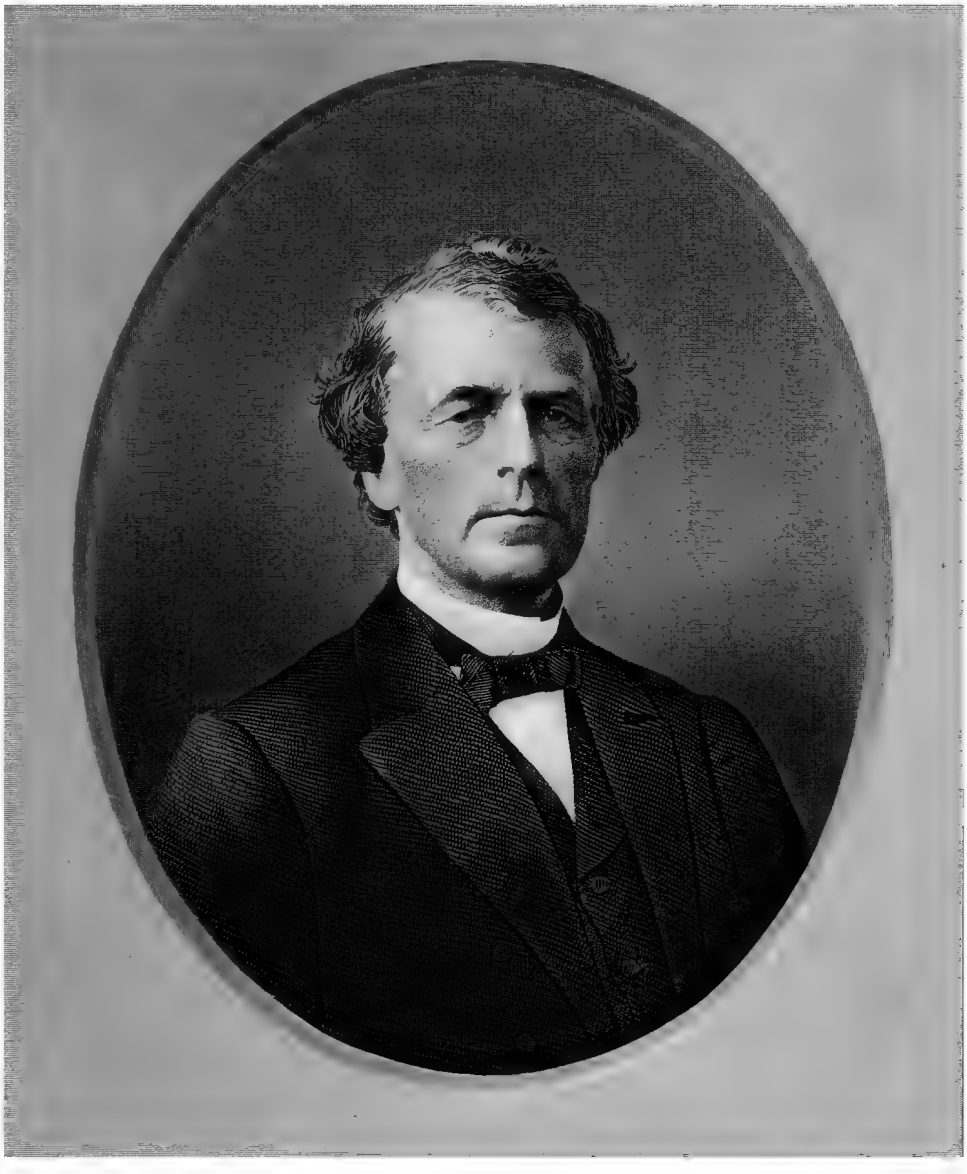

F.E.Jones Sc

REV LUKE HITCHCOCK, D D

CALL FOR THE SEMI-CENTENNIAL REUNION.

"THE undersigned, former students, teachers, and officers of Cazenovia Seminary, believing that the close of the fiftieth year of the noble work of this institution ought to be recognized in some way valuable to the Cause of Education, respectfully invite a reunion of all students, teachers, and officers of the institution in Cazenovia on the 7th and 8th of July, 1875.

"We ask the resident students, faculty, and officers to make all necessary arrangements for the reunion, to be placed under the general supervision of Rev. A. J. Phelps."

Jesse T. Peck, San Francisco, Cal.; Thomas Bowman, St. Louis, Mo.; Edward G. Andrews, Des Moines, Ia.; D. D. Whedon, New York city; P. Remington, Ilion, N. Y.; E. Remington, Ilion, N. Y.; J. Callanan, Des Moines, Ia.; Joseph R. Hawley, Hartford, Conn.; H. D. Didama, Syracuse, N. Y.; M. S. Price, Syracuse, N. Y.; Lewis Raynor, Cazenovia, N. Y.; Wirt Dexter, Chicago, Ill.; John C. Coonley, Chicago, Ill.; Austin Blair, Jackson, Mich.; W. L. Seaton, Jackson, Mich.; Mrs. Roxana M. Seaton, Jackson, Mich.; D. P. Baldwin, Logansport, Ind.; D. D. Dykeman, Logansport, Ind.; J. S. T. Stranahan, Brooklyn, N. Y.; Charles Andrews, Syracuse, N. Y.; John J. Crouse, Syracuse, N. Y.; X. A. Willard, Little Falls, N. Y.; A. M. Anguish, Clinton, Ia.; R. W. Pease, Syracuse, N. Y.; W. E. Lansing, Chittenango, N. Y.; D. N. Crouse, Utica, N. Y.; Charles B. Crouse, Utica, N. Y.; E. J. Richardson, Utica, N. Y.; Jacob Hunt, Utica, N. Y.; Mrs. C. Jane Crouse, Utica, N. Y.; John Bates, Chittenango, N. Y.; George G. Hapgood, Syracuse, N. Y.; Mrs. J. L. Willard, Syracuse, N. Y.; Miss Ella E. Willard, Syracuse, N. Y.; W. S. Smyth, Cazenovia, N. Y.; Luke C. Queal, Syracuse, N. Y.; A. D. Mather, Utica, N. Y.; Lyman Mumford, Utica, N. Y.; Eugene Swartwout, Utica, N. Y.; Thomas B. Shepherd, Ilion, N. Y.; Lyman J. Barrows, Janesville, Wis.; J. C. Sloan, Janesville, Wis.; Edward Searing, Madison, Wis.; M. E. Fuller, Madison, Wis.; John Faville, Madison, Wis.; E. D. Kinne, Ann Arbor, Mich.; L. L. Ainsworth, West Union, Ia.; T. M. Wilder, Chicago, Ill.; Mrs. C. C. Barnard Wilder, Chicago, Ill.; Frederick Gates, Frankfort, N. Y.; William B. Gates, Frankfort, N. Y.; G. N. Tackabury, Canastota, N. Y.; Mrs. G. N. Tackabury, Canastota, N. Y.; Ada A. Tackabury, Canastota, N. Y.; M. L. Wilson, St. Paul, Minn.;

Warren H. Mead, St. Paul, Minn.; Frances A. Hughs Mead, St. Paul, Minn.; George W. Allen, Milwaukee, Wis.; Rufus Allen, Milwaukee, Wis.; William Allen, Milwaukee, Wis.; E. P. Allis, Milwaukee, Wis.; C. B. Whitcomb, Milwaukee, Wis.; H. F. Whitcomb, Milwaukee, Wis.; Charles G. Stark, Milwaukee, Wis.; Mrs. Horace R. Bigelow, Milwaukee, Wis.; B. I. Ives, Auburn, N. Y.; Charles T. Moss, Ilion, N. Y.; O. H. Warren, Syracuse, N. Y.; William Reddy, Ilion, N. Y.; J. F. Crawford, Cazenovia, N. Y.; Thomas S. Bentley, Weedsport, N. Y.; Jonathan Fox, Weedsport, N. Y.; L. A. Eddy, Cazenovia, N. Y.; Mrs. L. M. Eddy, Cazenovia, N. Y.; Henry Ten Eyck, Cazenovia, N. Y.; P. Mattoon, Cazenovia, N. Y.; Silas Ball, Manlius, N. Y.; E. C. Curtis, Syracuse, N. Y.; O. C. Potter, Syracuse, N. Y.; J. M. Andrews, Syracuse, N. Y.; A. N. Palmer, Syracuse, N. Y.; B. W. Baum, Syracuse, N. Y.; Robert Hogoboom, Syracuse, N. Y.; H. G. Utley, Rome, N. Y.; D. M. K. Johnson, Rome, N. Y.; J. N. Abeel, Rome, N. Y.; William S. Abeel, Rome, N. Y.; A. E. Gorton, Chittenango, N. Y.; Mrs. F. E. Gorton, Chittenango, N. Y.; J. J. L. Baker, Chittenango, N. Y.; Mrs. J. J. L. Baker, Chittenango, N. Y.; Merchant Billington, Chittenango, N. Y.; D. J. Walrath, Chittenango, N. Y.; Maud J. M. Rickard, Chittenango, N. Y.; O. L. Gibson, Cazenovia, N. Y.; W. P. Codington, Syracuse, N. Y.; J. B. Tallman, Syracuse, N. Y.; Selah Stocking, Syracuse, N. Y.; William Soule, Cazenovia, N. Y.; R. T. Walker, Rome, N. Y.; B. S. Wright, Rome, N. Y.; S. H. Goodwin, Oneida, N. Y.; M. J. Shoecraft, Oneida, N. Y.; F. S. White, Canastota, N. Y.; Aaron White, Canastota, N. Y.; Mrs. A. White, Canastota, N. Y.; A. A. Young, Clay, N. Y.; B. N. Bailey, Clay, N. Y.; W. M. Lillibridge, Detroit, Mich.; W. S. Armitage, Detroit, Mich.; Lewis Foote, Detroit, Mich.; W. J. M'Cune, Detroit, Mich.; Mrs. W. J. M'Cune, Detroit, Mich.; M. F. Merrick, Detroit, Mich.; Charles Ten Winkle, Detroit, Mich.; R. M. Tackabury, Detroit, Mich.; Mrs. R. M. Tackabury, Detroit, Mich.; E. M. Fowler, Bay City, Mich.; M. S. Fowler, Bay City, Mich.; R. D. Lamond, Flint, Mich.; W. R. Bates, Flint, Mich.; Gertrude A. Bates, Flint, Mich.; Edwin F. Swan, Flint, Mich.; David Casler, East Saginaw, Mich.; James M. Turner, Lansing, Mich.; William Jackson, Jackson, Mich.; J. O. Seeley, Kalamazoo, Mich.; Frank P. Tupper, Chicago, Ill.; William E. Halliday, Chicago, Ill.; H. R. Johnson, Chicago, Ill.; Samuel D. Clark, Chicago, Ill.; Milton L. Knight, Chicago, Ill.; Lucien C. Mitchell, Chicago, Ill.; E. W. Sweetland, Chicago, Ill.; Frederick C. Fisk, Canastota, N. Y.; Mrs. F. C. Fisk, Canastota, N. Y.; Loring Fowler, Canastota, N. Y.; Mrs. Loring Fowler, Canastota, N. Y.; Mrs. S. Louise Stebbins, Canastota, N. Y.; Ralph Hunt, Cazenovia, N. Y.; Mrs. Sarah Hunt, Cazenovia, N. Y.; J. B. Southworth, Cazenovia, N. Y.; H. M. Cushing, Cazenovia, N. Y.; Henry Lewis, Madison, N. Y.; Mrs. Henry Lewis, Madison, N. Y.; L. B. Wells, Fayetteville, N. Y.; William Malcolm, Syracuse, N. Y.;

A. J. Northrup, Syracuse, N. Y.; A. C. Belden, Syracuse, N. Y.; A. G. S. Allis, Syracuse, N. Y.; W. P. Goodelle, Syracuse, N. Y.; D. P. Wood, Syracuse, N. Y.; M. A. Knapp, Syracuse, N. Y.; Milo D. Billington, Syracuse, N. Y.; William James, Syracuse, N. Y.; William J. Mills, Conquest, N. Y.; B. M. Lanning, Cazenovia, N. Y.; Alexander Fleischmann, Cazenovia, N. Y.; Mrs. Laura Fleischmann, Cazenovia, N. Y.; Quincy F. Cushing, Syracuse, N. Y.; D. W. Bristol, Ithaca, N. Y.; Luther W. Peck, Waverley, Pa.; Charles H. Weed, Weedsport, N. Y.; J. W. Bruce, Lenox, N. Y.; George B. Cady, Clockville, N. Y.; Luke Hitchcock, Chicago, Ill.; Jane Eliza Birdsall Hitchcock, Chicago, Ill.; O. Blackman, Chicago, Ill.; H. L. Maynard, Chicago, Ill.; Z. C. Clough, Chicago, Ill.; P. Gillett, Chicago, Ill.; S. H. Lathrop, Evanston, Ill.; Henry Bannister, Evanston, Ill.; Mary B. Willard, Evanston, Ill.; H. F. Fisk, Evanston, Ill.; Mrs. A. G. Fisk, Evanston, Ill.; George F. Brand, Evanston, Ill.; Harvey Casler, Evanston, Ill.; L. L. Knox, Evanston, Ill.; E. L. Abbott, Chicago, Ill.; W. A. Bartlett, Chicago, Ill.; F. W. Jackson, Chicago, Ill.; H. M. Bannister, Chicago, Ill.; N. S. Davis, Chicago, Ill.; Horace G. Lunt, Chicago, Ill.; James W. Scoville, Oak Park, Ill.; James A. Meade, Chicago, Ill.; C. R. Spencer, East Saginaw, Mich.; B. F. Seeley, East Saginaw, Mich.; J. G. Terry, East Saginaw, Mich.; Miss J. A. Royce, Bay City, Mich.; J. W. Moseley, Bay City, Mich.; A. C. Butler, Oak Park, Ill.; Phebe M. Butler, Oak Park, Ill.; Mary A. Marks, Oak Park, Ill.; Minnie Smith Budlong, Rockford, Ill.; J. W. Smith, Oak Park, Ill.; Lewis Meredith, Chicago, Ill.; L. G. Holley, Chicago, Ill.; E. E. Giddings, Chicago, Ill.; O. W. Herrick, Oak Park, Ill.; Huldah Herrick Smith, Bay Harbor, Wis.; T. B. Myers, St. Paul, Minn.; F. M. Finch, St. Paul, Minn.; Flora Leonard Moseley, Madison, Wis.; S. Shoecraft, Clinton, Ia.; Mrs. J. M. Shoecraft, Clinton, Ia.; G. B. M'Intosh, Mason City, Ia.; Morris D. Bailey, Coffeyville, Kan.; M. J. Bailey, Coffeyville, Kan.; G. H. Hazleton, Philadelphia, Pa.; William R. Moffet, Wilkesbarre, Pa.; George F. Comfort, Syracuse, N. Y.; Fowler P. Stone, Clinton, Ia.; O. H. Paddock, Clinton, Ia.; E. K. Young, Cedar Rapids, Ia.; G. M. Olmsted, Cedar Rapids, Ia.; F. C. Olmsted, Cedar Rapids, Ia.; Mrs. M. R. Peck Faville, Waverley, Ia.; Albert G. Sage, Clark's Island, Mich.; Mrs. Harriet Peck Sage, Clark's Island, Mich.; A. S. Favill, Mitchell, Ia.; S. C. Phinney, Appleton, Wis.; J. M. Phinney, Appleton, Wis.; C. R. Smith, Appleton, Wis.; W. H. Haight, Belvidere, Ill.; W. W. Webb, Belvidere, Ill.; M. J. Glasner, Belvidere, Ill.; Sidney Tucker, Flint, Mich.; C. J. Rivenburg, Chicago, Ill.; Addison Brill, Ilion, N. Y.; F. F. Wendell, Fort Plain, N. Y.; L. A. Ostrander, Dubuque, Ia.; I. S. Merriam, Dubuque, Ia.; H. P. Hungerford, Minneapolis, Minn.; Mrs. H. P. Hungerford, Minneapolis, Minn.; George Peck, Scranton, Pa.; James S. Thurston, Elmira, N. Y.; Mary A. A. Dawson, Addison, N. Y.; D. D. Chase, Webster City, Ia.; W. J. Covill, Webster City, Ia.;

C. A. Howd, Webster City, Ia.; A. J. Phelps, Cazenovia, N. Y.; John Cochrane, New York City; James W. Cochrane, Blue Island, Ill.; William H. Dwinelle, New York city; G. W. Davenport, New York city; L. Louise Dwinelle, New York city; Susan Dwinelle Fisk, New York city; John W. Dwinelle, San Francisco, Cal.; Samuel H. Dwinelle, San Francisco, Cal.; Albert Day, New York city; Peter D. Wyckoff, New York city; Benjamin C. Paddock, New York city; Parker H. Foster, Brooklyn, N. Y.; Lansing Thurber, Brooklyn, N. Y.; H. W. Slocum, Brooklyn, N. Y.; Mrs. Clara Rice Slocum, Brooklyn, N. Y.; O. W. Armstrong, Brooklyn, N. Y.; Fanny Haskell, Cazenovia, N. Y.; Gurnsey Sackett, Brooklyn, N. Y.; E. G. Beckwith, Washington, D. C.; Eugene Cadmus, Washington, D. C.; W. W. Williams, Manlius, N. Y.; C. O. Skeer, Mauch Chunk, Pa.; Sydney A. Stevens, Philadelphia, Pa.; Henry Lewis, Madison, N. Y.; Mrs. Henry Lewis, Madison, N. Y.; H. L. Shoemaker, Cazenovia, N. Y.; Isaac N. Clement, Cazenovia, N. Y.; Charles T. Thatcher, Cazenovia, N. Y.; Benjamin F. Jervis, Cazenovia, N. Y.; D. E. Haskell, Cazenovia, N. Y.; J. C. Tillotson, Cazenovia, N. Y.; Walter H. Sweetland, Cazenovia, N. Y.; A. Benjamin, Cazenovia, N. Y.; I. N. Goff, Cazenovia, N. Y.; J. H. Nourse, Cazenovia, N. Y.; Mrs. J. H. Nourse, Cazenovia, N. Y.; F. F. Eddy, Cazenovia, N. Y.; Irving C. Forte, Cazenovia, N. Y.; Frances W. Tooke, Stockbridge, N. Y.; George L. Rouse, Cazenovia, N. Y.; John H. Hall, Cazenovia, N. Y.; Ellen C. Cameron, Cazenovia, N. Y.; Mary E. Thomas, Cazenovia, N. Y.; S. L. Loomis, Cazenovia, N. Y.; W. H. Haight, Cazenovia, N. Y.; Emma Hutchinson, Cazenovia, N. Y.; Anna Hutchinson, Cazenovia, N. Y.; B. N. Loomis, Binghamton, N. Y.; H. R. Clark, Binghamton, N. Y.; Mrs. Marvette Gary Clark, Binghamton, N. Y.; S. C. Hitchcock, Binghamton, N. Y.; Mrs. E. Jackson Hitchcock, Binghamton, N. Y.; G. W. Chandler, Binghamton, N. Y.; C. S. Russell, Towanda, Pa.; John A. Codding, Towanda, Pa.; Elias W. Hale, Towanda, Pa.; Mrs. Philanda Mason, Towanda, Pa.; David Decker, Elmira, N. Y.; A. C. George, Elmira, N. Y.; John W. Stebbins, Rochester, N. Y.; J. B. Bennett, Rochester, N. Y.; H. A. Kingsley, Rochester, N. Y.; George W. Elliott, Rochester, N. Y.; H. F. Martin, Woodstock, Ont.; J. B. Foote, Syracuse, N. Y.; J. H. Losey, Syracuse, N. Y.; Sophronia Young Kinne, De Witt, N. Y.; Ira D. Warren, New York city; Montgomery H. Throop, New York city; M. H. Dillenbeck, New York city; Alexander Ostrander, New York city; John Thomas, New York city; James Crombie, New York city; M. S. Brewster, New York city; A. H. Scovill, New York city; Mrs. Louise Binns Andrews, New York city; George Binns, New York city; F. A. Crandall, Erie, Pa.; Spencer Beard, Jamesville, N. Y.; James Bailey, Albany, N. Y.; Mrs. Fannie J. Bailey, Albany, N. Y.; William H. Bailey, Albany, N. Y.; Mrs. Elizabeth J. Stoddard, Albany, N. Y.; W. W. Bissell, Goshen, Ind.; J. Watson, Fulton, N. Y.; J. C. Tucker,

Fulton, N. Y.; A. D. Smith, New Woodstock, N. Y.; S. M. Bowman, Baltimore, Md.; Robert J. Baggerly, Clifton Springs, N. Y.; Alexander Seward, Utica, N. Y.; Thomas N. Seward, Utica, N. Y.; Eli Buel, Hamilton, N. Y.; J. W. Pratt, Fulton, N. Y.; Morris Jones, Oshkosh, Wis.; W. W. Utter, Oshkosh, Wis.; E. R. Jones, Oshkosh, Wis.; Harrison Gridley, Canandaigua, N. Y.; A. B. Allen, Lowville, N. Y.; Joseph A. Gray, Elizabeth, N. J.; Charles Peck, North Manlius, N. Y.; Charles T. Durston, Auburn, N. Y.; C. S. Stoddard, Camden, N. Y.; A. W. Loomis, San Francisco, Cal.; William Irvine, San Francisco, Cal.; Daniel B. Lawton, Knoxville, Tenn.; Mrs. Olivia Binns Overfield, Brooklyn, N. Y.; Leonidas Binns, New York city; Charles A. Nash, New York city; George G. Saxe, New York city; W. H. Woodbury, New York city; Erastus K. Woodbury, New York city; J. D. Adams, Buffalo, N. Y.; J. S. Adams, Buffalo, N. Y.; J. S. Buel, Buffalo, N. Y.; Frank R. Perkins, Buffalo, N. Y.; Curtis Woodhull, Buffalo, N. Y.; Mrs. C. Woodhull, Buffalo, N. Y.; Edmund A. Swan, Buffalo, N. Y.; Mrs. H. Schanzlin, Buffalo, N. Y.; Daniel Becker, Syracuse, N. Y.; Lewis Bodwell, Clifton Springs, N. Y.; F. A. Bellinger, Mohawk, N. Y.; LeGrand Sherwood, Syracuse, N. Y.; J. Dean Hawley, Syracuse, N. Y.; Harvy C. Sherwood, Syracuse, N. Y.; Moses Beecher, Warren, Pa.; D. A. Moore, Syracuse, N. Y.; Dempster Moore, Syracuse, N. Y.; W. Jerome Hough, Syracuse, N. Y.; Mrs. W. J. Hough, Syracuse, N. Y.; Mrs. H. J. Stutterd, Syracuse, N. Y.; Mrs. James Burton, Syracuse, N. Y.; R. S. Bishop, Medina, N. Y.; O. D. Knox, Nelson, N. Y.; Mrs. B. W. L. Knox, Nelson, N. Y.; W. W. Severance, San Francisco, Cal.; W. W. Montague, San Francisco, Cal.; H. D. Van Schaick, San Francisco, Cal.; R. W. Adams, Brooklyn, Cal.; George Loomis, San Francisco, Cal.; J. D. Bradford, Westerly, R. I.; J. D. Giddings, Brenham, Texas; A. S. Graves, New Rochelle, N. Y.; Mrs. J. M'Intosh Graves, New Rochelle, N. Y.; Watson Watkins, Jamesville, N. Y.; Charles S. Morehouse, Cleveland, O.; F. G. Thrall, Cleveland, O.; J. N. Lyman, Toledo, O.; Lester M. Pratt, Albany, N. Y.; J. O. Church, Summerville, Tenn.; L. M. Haight, Fayetteville, N. Y.; Parker S. Carr, Fayetteville, N. Y.; B. F. Tefft, Bangor, Me.; H. C. Seymour, Toledo, O.; J. L. Wever, Leavenworth City, Kan.; Joshua Pratt, Steuben, N. Y.; John Donaldson, Petaluma, Cal.; Daniel L. Follett, Norwich, N. Y.; V. H. Bailey, Cleveland, O.; W. H. Meeker, Auburn, N. Y.; O. W. Sturdevant, Onondaga Valley, N. Y.; Mrs. Delia A. Merkley, Onondaga Valley, N. Y.; Zama M. Sholes, Onondaga Valley, N. Y.; C. P. Hunt, Ilion, N. Y.; H. Clark Brown, West Winfield, N. Y.; Mrs. Alice Straut Brown, West Winfield, N. Y.; James A. Burr, Ludlowville, N. Y.; William R. Burnham, Madison, N. Y.; Mrs. S. Maria Coe Burnham, Madison, N. Y.; W. W. Brewster, Austinburgh, O.; George B. Seeley, Syracuse, N. Y.; Mrs. G. B. Seeley, Syracuse, N. Y.; Peter C. Wyckoff, Fleming, N. Y.; Mrs. Peter

C. Wyckoff, Fleming, N. Y.; D. B. Stewart, Ithaca, N. Y.; Nelson H. Gardner, Pittsfield, Mass.; L. B. Armour, Morrisville, N. Y.; G. S. White, Seneca Falls, N. Y.; Bostwick Hawley, Bennington, Vt.; J. G. Blair, Fairmount, W. Va.; Isaac S. Bingham, Watertown, N. Y.; E. H. Bancroft, Camden, Del.; Lucian Davenport, Peru, Ind.; Nelson Borst, New Hartford, N. Y.; T. A. Kinney, St. Albans, Vt.; W. W. Tracy, Shelburne, Vt.; Seneca Howland, Greenwich, Conn.; John W. Armstrong, Fredonia, N. Y.; Samuel Johnson, Dowagiac, Mich.; John E. Smith, Morrisville, N. Y.; Wendell Lansing, Fayetteville, N. Y.; E. B. Parsons, DeRuyter, N. Y.; Chancey O. Abbott, Auburn, N. Y.; Dwight Williams, Cazenovia, N. Y.; A. S. Baldwin, Jacksonville, Fla.; Charles C. Blodgett, Jewell, N. Y.; E. Homer Hazleton, Philadelphia, Pa.; William E. Maffett, Wilkesbarre, Pa.; John Johnston, Middletown, Conn.; Mrs. N. M. Johnston, Middletown, Conn.; J. R. Beckwith, New Orleans, La.; Z. Paddock, Binghamton, N.Y.; E. J. Halbert, Binghamton, N.Y.; Lewis L. Smith, Binghamton, N.Y.; H. W. Chubbuck, Binghamton, N. Y.; Mrs. Eva Bigalow Chubbuck, Binghamton, N. Y.; E. E. Jackson, Binghamton, N. Y.; D. C. Vosburg, Binghamton, N. Y.; Ann E. Tallmadge Vosburg, Binghamton, N. Y.; J. G. Hopkins, West Eaton, N. Y.; Wayne Carver, Salt Lake City, Utah; W. M. Hosmer, Auburn, N. Y.

Pursuant to request in the preceding call, the resident students, Faculty, and officers of Cazenovia Seminary, met in Cazenovia, February 2, and adopted such measures as would result in ample preparation for the contemplated Jubilee. The following outline of Commencement and Reunion Exercises were agreed upon:—

Friday, July 2: Class Day Exercises.

Sunday, July 4: Half past ten A. M., Sermon, by Bishop Thomas Bowman, D.D., of St. Louis, Mo. Half past seven P. M., Sermon, by Rev. Anson Smyth, D.D., of Cleveland, O.

Monday, July 5: Ten A. M., Reunion of Class of 1872. Half past two P. M., Reunion of Class of 1869. Address, by President of the Class, Rev. E. G. W. Hall. History, by Miss E. M. Hall, A.B. Peaslee Memorial, by Rev. N. L. Cramer, A.B. Essay, by Miss F. E. Welde. Oration, by Rev. D. R. Lowell, A.B. Half past seven P. M., Prize Declamation and Reading.

Tuesday, July 6: Ten A. M., Reunion of the Philomathesian Society.—1. The Philomathesian Society of to-day. Exercises by Present Members. 2. The Philomathesian Society of the Past. Exercises by Former Members. 3. Oration by D. C. Scoville, M.A., of New York. 4. Poem, by Rev. Dwight Will-

iams. 5. Impromptu Speeches, Reminiscences, etc. Half past two P. M., Reunion of the Seminary Lyceum. 1. Historical Sketch, by Henry J. Rice, Esq., of Ithaca, N. Y. 2. Address, by Hon. D. P. Wood, of Syracuse, N. Y. 3. Volunteer Speeches. Seven P. M., Exercises of the Graduating Class.

General Reunion.

Wednesday, July 7: Half past nine A. M., Music by the Band. Introductory Exercises and Organization, supervised by Rev. A. J. Phelps. Prayer, by Rev. H. R. Clarke, D.D., of Binghamton, N. Y. 1. Address of Welcome, in behalf of the citizens of Cazenovia, by George S. Ledyard, Esq., President of the Village. 2. Address of Welcome, in behalf of the Seminary, by Rev. W. S. Smyth, M.A., Principal of the Seminary. 3. Song of Welcome, composed by Rev. Dwight Williams. 4. Address, by Governor Joseph R. Hawley, of Hartford, Conn. Music by the Band. 5. Memorial Address, by Bishop E. G. Andrews, D.D,, of Des Moines, Iowa. Vocal Music, led by W. W. Williams, Esq. Benediction.

Half past two P. M., Music by the Band. Prayer, by Rev. William Reddy, of Syracuse, N. Y. 1. The Seminary in its Relation to the Ministry, by Rev. George Peck, D.D., of Scranton, Pa. Music by the Choir. 2. The Seminary in its Relation to the Medical Profession, by H. D. Didama, M.D., of Syracuse, N. Y. 3. The Seminary in its Relation to the Legal Profession, by Governor Austin Blair, of Lansing, Michigan. 4. Address, by Rev. J. P. Newman, D.D., of Washington, D. C. Music by the Band. 5. The Seminary in its Relation to Educators, by Rev. John W. Armstrong, D.D., of Fredonia, N. Y. 6. The Seminary in its Relation to Business, by Hon. George W. Allen, of Milwaukee, Wis. Music by the Choir. Benediction.

Half past seven P. M., Music by the Band. Prayer, by Rev. A. B. Hyde, D.D., of Meadville, Pa. 1. Address, by Hon. Charles Andrews, of Syracuse, N. Y. 2. The Seminary in its Relation to Citizen Soldiery, by General H. W. Slocum, of Brooklyn, N. Y. Music by the Choir. 3. Poem, by Mrs. Sarah A. Ingersoll Cooper, of San Francisco, Cal. 4. Our *Alumni* in the West, by Hon. D. P. Baldwin, LL.D., of Logansport, Ind. 5. Address, by General S. M. Bowman, of Baltimore, Md. Music by the Band. Benediction.

Thursday, July 8: Nine A. M., Music by the Band. Prayer, by Rev. A. S. Graves, M.A., of New Rochelle, N. Y. 1. Reminiscences: 1st Decade, 1824 to 1835, Represented by Hon. James S. T. Stranahan, of Brooklyn, N. Y. 2d Decade, 1835 to 1845, Represented by Hon. James Callanan, of Des Moines, Iowa. 3d Decade, 1845 to 1855, Represented by Rev. William A. Bartlett, D.D., of Chicago, Ill. 2. Address, by General John Cochrane, of New York city. Music

by the Choir. 3. Volunteer Speeches, led by Hon. J. F. Crawford and Rev. William E. Knox, D.D. Music by the Band. Benediction.

Half past seven P. M., Music by the Choir. Prayer, by Rev. B. Hawley, D.D., of Saratoga Springs, N. Y. 1. Address, by Hon. E. J. Richardson, of Utica, N. Y. 2. Reminiscences: 4th Decade, 1855 to 1865, Represented by Rev. Lewis Meredith, of Chicago, Ill. 5th Decade, 1865 to 1875, Represented by Martin A. Knapp, Esq., of Syracuse, N. Y. 3. Address, by General Julius White, of Chicago, Ill. Music. 4. Volunteer Speeches, led by J. B. Bennett, Esq., and G. W. Elliot, Esq. Music. Benediction.

The preceding programme was minutely and promptly carried out; but as the exercises of Sunday, Wednesday, and Thursday, more particularly belonged to the Jubilee proper, the sermons, speeches, etc., of those days only are given.

Bishop Thomas Bowman, of St. Louis, Mo., delivered a very eloquent and powerful sermon on Sunday morning in the large tent, to an audience of over three thousand people. It is greatly regretted that it cannot be published here. It was not written, and the Bishop has not had time to put it in manuscript.

Sermon, by Rev. Anson Smyth, D.D., of Cleveland, Ohio, delivered on Sunday evening, July 4, 1875, in the Methodist Episcopal Church in Cazenovia:—

But blessed are your eyes, for they see: and your ears, for they hear. For verily I say unto you, That many prophets and righteous men have desired to see those things which ye see, and have not seen them; and to hear those things which ye hear, and have not heard them.—MATTHEW xiii, 16, 17.

To those whose eyes saw Christ, whose ears heard the gracious words that proceeded out of his mouth, it was a blessed thought that they lived at a time when the Messianic prophecies of the ancient Scriptures received their fulfillment. For centuries prophets and righteous men desired to see that day, but died without the sight.

The text turns our thoughts to the prophetic writings of the Old Testament —what they foretold and taught. Their purpose was manifold. The rise and destiny of nations; the deeds of the mighty men who were to come upon the earth; the future of Israel—her bright days and her dark days, her glory and her shame, the splendor of her capital and its utter overthrow, her impressive temple worship and the abomination of desolation which should follow—were themes of many prophecies. But the paramount burden of the prophets of God was the coming of Christ into the world; his life and his death; the tri-

umph and glory of his kingdom—a kingdom over which he should reign in love and power forever and forever.

The Messiah promised was, to prophets and righteous men in all the ages from Adam to John the Baptist, the great fact of the world in all its generations. So we read, "The testimony of Jesus is the spirit of prophecy." That is, Jesus is the soul of the prophetic Scriptures. The righteous men of the olden time lived in the belief of a coming Saviour. Through this firm faith they wrought righteousness, obtained promises, out of weakness were made strong and valiant for what was theirs to do and to suffer. We love to think of the good men and women of those ages so far away in the past, whose faith intrusted all the sacred interests of their souls to One on whom no human eye had ever rested, who had no history on earth; one whose life, which to us is "the old, old story," was seen by them only as their faith peered through the misty future. We listen, and one and another we hear saying, "I know that my Redeemer liveth, and that he shall stand at the latter day upon the earth." All their pious thoughts were turned, not back, like ours, to one who has come and gone, but forward, into the far future, to one whose coming was the dearest, sweetest thought of their believing souls. We read of them, "These all died in faith, not having received the promises, but having seen them afar off, and were persuaded of them, and embraced them, and confessed that they were strangers and pilgrims on earth." To know when Christ should appear was their greatest desire. St. Peter says that "the prophets inquired and searched diligently what manner of time the Spirit of Christ which was in them did signify, when it testified beforehand the sufferings of Christ, and the glory that should follow."

At times, in rapt vision, they saw the advent of the Messiah as though it were a fact of their own time. Thus Isaiah: "For unto us a child is born, unto us a son is given: and the government shall be upon his shoulders: and his name shall be called Wonderful, Counselor, The mighty God, The everlasting Father, The Prince of Peace." Abraham lived more than two thousand years before the birth of Christ, yet said Jesus to the Jews, "Your father Abraham rejoiced to see my day: and he saw it, and was glad." O, how the holy men of old would have rejoiced could they really have seen the Lord! The case of Simeon illustrates this fact. He had lived on long years beyond the men of his early companionship. He was *waiting* for the consolation of Israel; for it had been revealed to him that he should not see death before he had seen the Lord's Christ. When, after long waiting, he saw the holy child, with joy he exclaimed, "Lord, now lettest thou thy servant depart in peace, . . . for mine eyes have seen thy salvation!"

From what I have shown, how just appears the words of Jesus to his dis-

ciples, "Blessed are your eyes, for they see; and your ears, for they hear. For verily I say unto you, That many prophets and righteous men have desired to see those things which ye see, and have not seen them; and to hear those things which ye hear, and have not heard them." Blessed, indeed, were they in witnessing the fulfillment of the Messianic prophecies. What Abraham and David and Isaiah and Daniel saw at long prophetic range, Peter, James, and John saw as accomplished realities. They had the daily companionship of Immanuel—God with them. With him they were on terms of closest intimacy and loving confidence. In him they saw the friend of sinners; the heavenly teacher and guide; the healer of all deadly diseases; the deliverer from the power of demons; the restorer of life to the dead. All the beautiful, wonderful, and superhuman facts of his strange life they witnessed. In the gracious embrace of this friend from heaven they felt the throbbings of the loving heart of God. They saw in his power over the winds and the waves, over human ills and over Satanic forces, God manifest in the flesh. They heard him speak as never man spoke; they listened to his strangely beautiful parables; his immortal sermon on the mount; to his talks of inimitable tenderness to the sorrowing and the penitent. They heard his terrible denunciations against willful sin, and the ruin with which he threatened them and incorrigible sinners. They heard him speak in words, O, how grandly beautiful! of his "Father's house;" of the joys which shall reward his friends in the eternal hereafter. With him they journeyed through Judea and Samaria and Galilee; along the mountain and the sea-side; often feeling their hearts burn within them as he painted to their delighted view the coming glories of his reign on earth, and the brighter glories of his heavenly kingdom. O, how blessed were their eyes for what they saw, and their ears for what they heard! No prophets, no righteous men in all the four thousand years that passed away before Messiah's advent, had seen, had heard anything so blessed.

Brethren, do you ever wish that you had lived when Christ lived—that you had seen and heard? No! Not one of us to-day would change places with Simon Peter or the sons of Zebedee! We see more of the world's glorious Redeemer than his most intimate associates of eighteen centuries agone saw or could see. Who he was, what he said and did when on earth, what knew Philip and Bartholomew that we do not know? Jesus was then known to but a few thousand people, and believed in by fewer hundreds. Even at the time of his crucifixion how few had heard of him one hundred miles away from Jerusalem. How small a following had he gained. The number of men and women who, after the ascension, waited for the promise of the Father, was only about one hundred and twenty. So weak were the beginnings of Christ's reign on earth. When he lay in the tomb of Joseph, both to weeping friends and

exulting foes his mission must have been regarded as a lost cause. A finality had come to his Messiahship. He was only a *dead* Christ.

But take the brightest side of all the stand-points occupied by the first disciples of the Lord, and how less had they than have we to see and to hear of the beauty and grandeur of his character, of the extent and glory of his kingdom. They saw in him the Messiah of the Jews only. They saw not in Jesus the world's Redeemer. Years after the crucifixion it required a direct revelation from God to rid Simon of the idea that it was "an unlawful thing for a man that is a Jew to keep company, or come unto one of another nation," even for the good purpose of preaching to him Jesus and the resurrection. It is true that their partial views were soon corrected, and they were glad to know that "to the Gentiles as well as to the Jews was this Gospel sent."

But holding our thoughts back to the time when our text was spoken, we can but be impressed with the truth that we see more of Christ, of the extent of his redemptive work, of the greatness and glory of his kingdom, than did they to whom it was spoken.

Look at some of the facts resulting from Christ's coming into the world seen by us, but of which the twelve and the seventy saw nothing.

1. *Results Secular.*—The brief years of our Lord's ministry among men did not greatly influence their temporal condition. In regard to business, government, civilization, education, social culture, and material comforts, as he found the world so he left it. The new life which he breathed into man's secular state had then developed no appreciable results. In point of wealth, business activities, of laws just and equal, of the knowledge of art and science, of good educational facilities and social refinement, how poor was the world eighteen centuries ago. This was not from want of time; the forty centuries had come and tarried and gone their way before Christ's advent. It was not from any lack of physical power, for there were Samsons and Goliaths and sons of Anak and abundance of giants in those ages. It was from no need of brain power, for men were subtle and shrewd in planning and performing such enterprises as engaged their attention. But as our Christian centuries have passed along, the influence of Christ's teaching, the power of his life and the power of his death, have had a wonderful development in quickening human energies, in stimulating and directing human enterprises, and in thousands of ways elevating and improving human condition.

Compare laws and governments as they were in the days of Herod and Pontius Pilate with what they now are in all Christian lands. Then, for the most part, the will of tyrant rulers was a law for the people, from which there was no appeal. Herod could slay the innocents, could murder one wife, divorce another that he might marry the wife of his living brother, could behead John

the Baptist, and commit cruelties and crimes in every form, and men could only submit to his bloody despotism. This may be an extreme case, but there were many governments approximating this in cruel injustice and all manner of oppression. Nor is government in countries where the knowledge of Christ has not penetrated any great improvement in our day upon that of Herod or of Nero. No human governments are perfect; but look at those in lands which have experienced most of the power of the Gospel of the Son of God, and how wonderfully are they unlike those in lands not Christian. In all his travels in many lands St. Paul found nothing to compare with the governments of England and of the United States. And so far as these are better than those in Moslem and pagan countries they owe all to the influence of Christianity.

Business activities and commercial enterprises are not in Christian lands what they once were and what they now would be but for the doctrines proclaimed by the Saviour when on earth. Certain fabrics of best workmanship and finish come to us from Turkey, Persia, and China; but it is the sails of the commercial marine of Christian countries that whiten all oceans of the globe. And when we consider the influence of inter-continental trade on civil and moral interests, upon human prosperity, and upon the Christianization of nations, we see the blessedness of the change which has taken place since the days when Jesus lived on earth. How large a part of all the real civilization and social refinement, the domestic comforts and home happiness of the world, has grown out of the power of the Messiah's life since he spoke the words of my text.

2. *Results Eleemosynary.*—Among the Jews, and among but few other of the nations, some regard was paid to the necessities of the poor, the unfortunate, the wretched; but even with the people of Israel no very efficient aid was ministered to the destitute and the diseased. Lazarus lay a beggar at the rich man's gate, and there he was suffered to lie till God's angels bore him thence. There were then no almshouses, no hospitals for the diseased and friendless, the destitute and the dying. Every Bartimeus in his helpless blindness was regarded as accursed of God, and when he cried out for help he was charged to hold his peace and suffer on. Asylums for the blind, for the deaf, the dumb, the feeble-minded, had no existence. The palsied and the leprous were left in their helpless, hopeless misery. For the women who had fallen into temptation and shame there were no retreats, and in popular esteem, no space for repentance. For juvenile offenders there were no reformatories, no houses of correction, where incipient vices might be arrested, and where the character might be redeemed, the soul saved. The insane found no doors opened for their entrance and healing, but were left maniacs and demoniacs, to wail out their madness in tombs and in all desolate places.

How changed now is public opinion and regard upon the subject of humane and benevolent care for all these children of poverty, of misfortune, of sin! O how more blessed are our eyes for what from the stand-point we see than were those to whom the text was first spoken! Go and see what the coming of Christ has done in the establishment and support of the houses of mercy which in all Christian lands are showering blessings and salvation upon hundreds of thousands! "This is the Lord's doings, and is marvelous in our eyes."

3. *Results Educational and Intellectual.*—When the fishermen of Galilee were called to the apostleship, where in all the world was there a school for all classes like this Cazenovia Seminary? Certain favored ones could sit at the feet of doctors like Gamaliel, and be instructed in the laws and practices of Judaism; but the facilities for popular learning, whether in literature, mathematics, or science, where were they? Greece and Rome had schools, which for their time answered certain good purposes; but how poor were they if placed beside the thousands of the fountains of practical knowledge which have been set open in all parts of all Christian nations! Wherever in all the world Christ has come to be known in his true character, there have come into being the very institutions of learning which the necessities of the human soul demand. Look the world over for proof of this truth, and we find the field of vision too extended for ready comprehension. Look at our United States. Look at your own State of New York, with its universities and colleges, imparting instruction in all the higher departments of learning. Look at its academies and seminaries, less pretentious, more limited in their courses of study, but not less a blessing to the people. To thousands they furnish preparations for life's various engagements. But for this Wesleyan Seminary in beautiful Cazenovia how few of its twelve thousand students, many of whose names now adorn all worthy professions, and whose influence blesses hundreds of thousands of homes throughout our wide land, would or could in any other way have been fitted for their life-work? So, to a degree, with other academies of your Empire State. But going deeper in our educational strata, we find our common schools, where the millions make ready for their coming duties in the home, the State, and in the Church. Yes, O friends, the vastly augmented facilities for mental culture since the days of Peter, James, and John, excite the exultant exclamation, Blessed are our eyes, for they see that which neither prophets nor apostles ever saw!

4. *Results Spiritual and Sanctifying.*—When our text came from the lips of Jesus how little had the world seen of the reforming and saving power which the life and the death of Jesus was destined to exercise in the lives and souls of men. Could his first disciples have seen what we see as we look over the world, how would they have rejoiced! Then no blessed day of Pentecost had

stirred the hearts of sinful men with a sense of guilt such as excites that most anxious of all inquiries ever addressed to man or to God, "What must I do to be saved?" The Holy Ghost had not then come to reprove the world of sin, of righteousness, and judgment. No blessed revivals had then brought multitudes of precious souls into the kingdom. No Churches were then organized forces for witnessing to the power, the beauty, and the blessedness of the religion of Jesus, and for Christian work. No Christian temples then were centers in which gathered millions upon every Lord's day to spend sweet hours of prayer and praise. Indeed, no Lord's day in its subsequent significance was then known to the world. Into no Sunday-schools were the dear children gathered to be told of Jesus and heaven. The New Testament, its gospels and epistles, its apostolic acts and its strongly impressive and grand apocalyptic revelations, were then in the future. Then no missionaries were heralds of Christ's redeeming love among pagan nations. Darkness covered the earth, and gross darkness the people. What a wonderful and glorious transformation has been wrought during our Christian centuries! The world is still full of wickedness. Millions of souls are still holden by bonds of iniquity. Millions are still in heathenism, without hope and without God in the world. That which remains to be done for the Christianization of the world is a vast work, and in view of it O how our hearts do often faint! But when we consider what God has wrought, what blessed progress has been already made in that immense work—the conversion of the world to Christ—O, then, how do we thank God and take courage!

Ah, brethren, could Isaiah go into the Methodist General Conference next year at Baltimore and listen to what there will be reported of your successful efforts for the world's salvation, he would feel that he has almost reached that period of which, twenty-six hundred years ago, in prophetic vision, he cried to the Church, "The glory of the Lord is risen upon thee. . . . The Gentiles shall come to thy light, and kings to the brightness of thy rising." And should Jeremiah happen in he would not be long in finding out that his book of Lamentations is not the kind of reading best adapted to a Methodist missionary anniversary; and however true it was when he lived on earth that "From the daughter of Zion all her beauty is departed," he would see that now far more than her lost beauty has been restored, and that to-day she is more comely than when in her palmiest days multitudes went up to her joyful festivals in her beautiful temples, where the fathers worshiped the God of Abraham. He would not sit there in ashes weeping, but, seeing what no prophet, no righteous man of the olden time ever saw, he would, like a good Methodist brother, take to shouting, Amen! Glory to God! And had the Apostle John spent a day in the General Assembly of the Presbyterian Church during its recent ses-

sion in Cleveland; had he seen the hundreds of pastors and the more than ten times "four and twenty elders" who there gathered from all the land; had he heard the glad tidings there uttered, telling of the great things God had done for the thousands of Churches there represented; had he heard the reports of the Boards of the Church; had he listened to the accounts of millions of money given to the Lord's work; had he met the missionaries, not only from our western frontiers, but from China, Persia, India, Syria, and South America, and heard from them of the conversion of thousands of heathen people, of the planting of Churches and schools in lands for ages without the knowledge of God, of the cheering prospects for the triumph of Christianity throughout all nations; and had he felt the spirit of love and consecration which ruled that assembly, he would have stood up there and said to those ministers and elders, "Little children, this is what I saw eighteen hundred years ago when I was in the isle that is called Patmos, for the word of God and for the testimony of Jesus Christ. When the seventh angel sounded I heard great voices in heaven saying, "The kingdoms of this world are become the kingdoms of our Lord, and of his Christ; and he shall reign for ever and ever."

So much progress has been made in the work of the world's conversion since Jesus died that the world might be converted, that we can but rejoice that we live now rather than when Isaiah lived; rather, even, than when St. John lived and leaned his head upon Jesus' bosom. I do not claim that rapid progress has been made in the work of the world's conversion, considering the long centuries that have passed since the beloved disciple heard from the ascended Redeemer assurances of the coming millennium. For three hundred years the Gospel achieved blessed successes in Western Asia, in Southern Europe, and in Northern Africa, until it sat down upon the throne of the Cesars. But its alliance with the State proved its weakness. "My kingdom is not of this world," taught the Saviour; and in all ages from the time of Constantine down to the time of Disraeli, the more the State has directed the interests of the Church, so much the more have the Church's energies been paralyzed. Then came into the Church high ecclesiastical pretensions, enthroning cardinals and popes to lord it over the conscience, with ritualistic ceremonials and corrupting superstitions. Thus, long ages, and dark as long, passed away, and the Church became a power for oppression and persecution and spiritual wickedness in high places, till God raised up stalwart reformers—Luther, Calvin, Knox, and their fellows—to resist the power of the Romish Antichrist, and to teach men once more the truth as it is in Jesus. And when Protestant Christianity had lapsed into formalism and spiritual torpor, God raised up the Wesleys and Whitefield and Edwards to waken the Church out of her sleep and inspire her with new life for her mission in the world.

But let us look at the progress which Christ's kingdom on earth has made during the last century, and especially during the latter half of the past one hundred years. One hundred years ago the battle of Bunker Hill was fought. And what was this country then? We were not a nation. We were a few sparsely peopled colonies, lying along the Atlantic coast, without wealth, without commerce, without manufactories, and, all told, less than three millions of souls. Ninety-nine years ago to-day we declared ourselves independent of the British crown. Then we had, for eight long years, to contend against the mightiest military power of the world. The God of battles gave us the victory. But what a feeble folk were we to take a place in the family of nations! But to-day these United States are the strongest, the most influential of all the nations. The thirteen feeble colonies have become thirty-eight States, constituting a nation of more than forty millions of people.

Not less wonderful has been the progress of Christ's kingdom in the world, and especially in this land, during the last century. It is not yet two hundred years since the saintly Richard Baxter lay, in London, upon his bed of death. Among his last words was an expression of pain at the thought that no missionaries in his day had gone from Protestant Christendom to preach Christ to the heathen. Had he died one hundred years later he would have had but little cause for sorrow. In the last half of the eighteenth century the Danes, the Dutch, the English, and the Scotch began to move in this direction. Not till sixty-five years ago was the first foreign missionary society formed in the United States. Till then but little had been done to proclaim the Gospel among the hundreds of millions of pagans. At that time almost all heathen lands were closed by stringent laws against the entrance of Christian missionaries. There was scarcely a nation in all Asia from which they were not excluded. Scarce one heathen in a million had then heard of salvation through Jesus.

But let us take a hurried trip around the world and see what the Gospel has accomplished, in so brief a time, in the direction of the world's conversion, for the present leaving America unnoticed. On our way across the Pacific we will call at Hawaii and other insular lands from which, within the memory of many of us, idolatry and savagery have been succeeded by the worship of the true God and the practice of Christian virtues. In Japan we meet a glad welcome by a great nation of which we knew next to nothing only one quarter of a century ago; and there we shall find missionaries and the planting of all Christian institutions, giving the blessed promise of a speedy and abundant harvest for Christ. We go on to China, and find a nation with a population ten times larger than that of our own land; a nation whose gates were firmly closed against the heralds of the truth as it is in Jesus till within the memory of men not much

past middle age. We sail up her great rivers—the Pei-ho, the Hoang-ho, the Yang-tze-Kiang—through her imperial canals, and coast along her seas; we visit her great cities and marts of trade—Peking, Shanghai, Hongkong, and Canton—and every-where we find missionaries—men and women—faithfully, successfully telling to those millions the story of the cross. Pass we on to Siam, and there we find the missionary, the Bible, and hopeful beginnings of a better day soon to come. Now we reach Farther India, and pause to observe the great and glorious fruit of American Baptist missions. It is here that Judson and Boardman, with their heroine wives, labored, were persecuted, and died; but what thousands of souls are to-day seals of their ministry! Now we come to that immense country, Hither India, with its teeming millions; a land made forever sacred by the labors of Carey, and Bishop Heber, and Henry Martyn, and Gordon Hall, and hundreds more from all Protestant nations. Only sixty years ago American missionaries after reaching that land were forbidden to remain, and all efforts to introduce the Gospel were violently opposed. But God's hour had struck, and God's wisdom found out a way, and to-day, and for fifty years past, Buddhist and Brahmin and Moslem have by thousands turned to the Lord, and millions more will turn and be saved. Come now to Persia and see there what we saw in China and India. Christian Europe to-day is not what it was fifty years ago. In Austria, in Italy, in France, and in other countries, the power of Rome has been vastly weakened; all are now open for the spread of the truth. If we turn to Africa we shall behold more of darkness than of light; but many a bright spot shall we see along its western and south-eastern shores. Cross the Atlantic and look away to South America and to Mexico, and there we shall see the evidence of better days in the near future. Thus we have made a hurried survey of the world, and though we have while abroad seen much to rejoice our hearts, we are most happy to see again the dear home-land from which we have traveled so far away. Home again, and native land! loved all the more for what we had seen in other lands.

Fifty years ago this Cazenovia Seminary began that life which God has so prospered. Let our thoughts go back to that day, which must still be fresh in the memory of many who are with us to-night. A half a hundred years ago our sires, now in Paradise, were hopeful laborers in the vineyard of the Lord. But they saw not what we see of the glory of the coming of Christ's reign. In things spiritual as in things temporal, that was a slow age. One day, fifty years ago next October, all the way from Buffalo to New York, cannon were firing, bells were ringing, and all your people were jubilating because your Erie Canal, connecting your great western lake to your great eastern river, was completed. We do not thus glorify the slow canal in 1875. Not even your great De Witt Clinton dreamed of the progress which half a century would ac-

complish. And as advancement in the national interests of this nation have been wonderful, so it has been in things pertaining to the kingdom.

For illustration of this fact, let us compare, or contrast, Christian interests in our land as they were in 1825 with what they are in 1875; that is, *then*, when a few Methodists met here to lay the corner-stone of the Seminary; *now*, when thousands are spending a week in celebrating its semi-centennial. Time would fail me to go into statistical statements respecting *all* denominations, their activities and their success. What has the Methodist Church done, or, rather, has God done through his Methodist people, during this brief period? *Then*, there were only about fourteen hundred preachers in the Methodist Episcopal connection; *now*, there are, North and South, twenty-eight thousand. *Then*, the lay membership did not exceed three hundred and thirty thousand; *now*, it is one million seven hundred thousand. *Then*, the contributions to the Missionary Society amounted to four thousand dollars; *now*, they reach three quarters of a million. *Then*, the value of your church edifices was very little, how little I do not know; *now*, it reaches seventy million dollars. *Then*, I doubt whether you had any parsonages, unless saddles and saddle-bags were accounted such. Your preachers were circuit riders, having no certain abiding place; but through the forests they went singing,

> "No foot of land do I possess;
> No cottage in this wilderness;"

now, your parsonages are worth ten million dollars. *Then*, your educational institutions were about on a par with your parsonages; *now*—but you must excuse me, for they are more than I have had time to count.

I have spoken, my brethren and friends, of the progress of Christ's kingdom during the time covered by the existence of this Cazenovia Seminary as developed in the Methodist Episcopal Church. But this Church is but one of the tribes in the Israel of God. Baptists, Congregationalists, Episcopalians, Presbyterians, and many others, are awake and at work; and we, all of every name, are praying that comprehensive prayer, taught us by the Lord himself, "Thy kingdom come." And graciously, wonderfully, God is answering that prayer; graciously, wonderfully, is he blessing all efforts put forth by his sons and daughters for the conversion of the world. Blessed are we that God has called us into his kingdom at such a time as this. No prophet, no righteous man in all former ages, has seen what we see, has heard what we hear. It is no poetic imagination, no dream or fancy, which sings,

> "We are living, we are dwelling,
> In a great and awful time;
> In an age on ages telling,
> To be living is sublime."

We see Christians of all evangelic sects acting together in the onward movement for the world's conquest for Christ. Methodists and Presbyterians will remain Methodists and Presbyterians, but, thank God! we are every day finding more and more ground which we own in common, and upon which we can stand together, and work together, and pray together. And this coming together in heart of different branches of the Church of Christ furnishes the highest evidence that the great Captain of our salvation is massing his forces for battle and for conquest. O, how true are the words of our text in its application to us, "Blessed are your eyes, for they see: and your ears, for they hear."

But, my brethren, let us not forget that from those to whom much is given, much will be required. As are our blessings, so are our obligations. God has given us greater opportunities for service than he gave our fathers, and for them all he will hold us accountable. The Churches must do more in the fifty years to come than they have done in the fifty years that have passed. This Seminary must do more for Christ in the future than it has in the past. Let us each do more and better work than we have ever yet done. And let our hearts be cheered by God's exceeding great and precious promise of a day to come, when all shall know and honor him; "and so much the more as we see the day approaching." We may not live to see that blessed day in the full brightness of its millennial glory; but its bright light shall lie the sweeter on our graves for that we labored for its coming. Amen. Even so come, Lord Jesus!

Wednesday morning, July 7: The exercises were held in the large pavilion on the "Green." Fully five thousand persons were present. The greatest enthusiasm pervaded the audience. Rev. A. J. Phelps called the assembly to order. Prayer was offered by Rev. L. C. Queal, D.D., of Syracuse. General Joseph R. Hawley was unanimously elected president of the day.

Rev. Mr. Phelps then read the following list of vice-presidents and secretaries, who were elected unanimously, and invited to seats on the platform:—

Vice-presidents: Philo Remington, New York; Jacob Hunt, New York; J. S. T. Stranahan, New York; William R. Maffet, Pennsylvania; James Callanan, Iowa; George W. Allen, Wisconsin; Wirt Dexter, Illinois; Milton S. Price, New York; H. D. Didama, New York; D. P. Wood, New York; A. B. Hyde, Pennsylvania; John Johnston, Connecticut; William H. Allen, Pennsylvanla; George Peck, Pennsylvania: Riley T. Taylor, Pennsylvania; John W. Armstrong, New York; Erastus Wentworth, Ohio; Austin Blair, Michigan;

John Cochrane, New York; Julius White, Illinois; Henry Ten Eyck, Joseph F. Crawford, Lewis Raynor, Benjamin T. Clark, George S. Ledyard, Lambertus W. Ledyard, Lyman A. Eddy, Cazenovia; C. S. Russel, Pennsylvania; Charles O. Skeer, Pennsylvania; Xerxes A. Willard, New York; D. W. Bristol, New York; M. J. Shoecraft, New York; D. Fowler, William James, New York; Hiram Gee, New York; Charles H. Weed, New York; W. R. Bates, Michigan; Wilford L. Wilson, Minnesota; A. Ostrander, New York; John Thomas, New York; H. P. Hungerford, Minnesota; G. W. Davenport, New York; William A. Bartlett, Illinois; A. O. Butler, Illinois; Lewis Meredith, Illinois; Young C. Smith, Pennsylvania; L. J. Barrows, Wisconsin; O. H. Herrick, Illinois; Hugh Blair Jolly, New York; Milton H. Merwin, New York; George S. Wilbur, New York; J. J. Cogswell, Ohio; Henry J. Weed, Missouri; Joseph W. Bruce, New York; Henry W. Slocum, New York; W. L. Seaton, Michigan; D. A. Whedon, Rhode Island; Henry Bannister, Illinois; George G. Hapgood, New York; John C. Coonley, Illinois; Daniel G. Dorrance, New York; C. L. Morehouse, Ohio; Charles Andrews, New York; Luke C. Queal, New York; David Decker, New York; E. G. Beckwith, Washington, D. C.; John A. Codding, Pennsylvania: James H. Richardson, W. F. Martin, W. L. Nellis, Canada; A. N. Palmer, New York; James G. Blair, Virginia; George N. Tackaberry, New York; Albert S. Graves, New York; H. W. Severance, Sandwich Islands; James S. Bailey, New York; William M. Pratt, Vermont; J. B. Bennett, New York; Benoni I. Ives, New York; William Reddy, New York; Bostwick Hawley, Vermont; Samuel M. Bowman, Maryland; Luke Hitchcock, Illinois; D. C. Van Norman, New York; Lucien L. Ainsworth, Illinois; Edward C. Philpot, New York; A. W. Palmer, New York; S. A. Stevens, Pennsylvania; D. O. Weaver, New York; William Clark, Massachusetts; Horatio R. Clark, New York; W. W. Williams, New York; L. C. Sweet, New York; J. D. Munn, New York; R. W. Pease, New York; Thomas H. Pearne, Ohio; John J. Crouse, New York; Miss Anna B. Hyde, Pennsylvania; Mrs. F. G. Hibbard, New York; Miss Ruth Ingalls, Pennsylvania; Mrs. William Reddy, New York; Mrs. C. J. Beecher Crouse, New York; Mrs. Jane C. S. Robinson, Ohio; Mrs, M. G. Clark, New York; Mrs. S. J. Ingersoll Cooper, California; Mrs. P. B. Wilber, Ohio; Mrs. E. P. Jolly, New York; Mrs. S. B. Peck, New York; Mrs. Harriet Slocum Lewis, New York; Mrs. M. H. Peck Crane, New Jersey; Miss Mary A. Dawson, New York; Mrs. Isabella M'Intosh Graves, New York; Mrs. N. Stranahan Birchard, New York.

Secretaries: William H. Dwinelle, New York; James Crombie, New York; Eliphalet Remington, New York; J. D. Giddings, Texas; William E. Lansing, New York; W. P. Goodelle, New York; William James, New York; Wilford L. Wilson, Minnesota.

President George S. Ledyard, Esq., of Cazenovia, delivered the following welcome on behalf of the village:—

MR. PRESIDENT, LADIES AND GENTLEMEN, ALUMNI OF CAZENOVIA SEMINARY, AND FELLOW-CITIZENS: To my lot has fallen the honor of expressing, in behalf of the citizens of Cazenovia, their gratification at your attendance on this interesting occasion, the commemoration of the fiftieth anniversary, the close of half a century since the establishment of the Cazenovia Seminary, an institution which has for so long a period been a prominent landmark in Central New York, and one closely identified with the progress and welfare of our village and community; an institution which has contributed to the education of so many thousands throughout the land, an institution which has acquired a wide and increasing reputation through the long and honorable record it has made.

We are familiar with the history of many who have been connected with this Seminary as principals, professors, and pupils, who have attained to honorable distinction in the various departments of life. By honorable service in behalf of State and nation; in the cause of religion and education; in literature, science, and the learned professions; and in lives of usefulness in every station, in every part of our continent, and, indeed, throughout the world, its representatives have been and are now found. And among those by whose presence we are honored to-day we are glad to recognize so large a number of former citizens of Cazenovia and vicinity, who, after years of absence and separation from these scenes, have now returned for the purpose of participating in this reunion, and of renewing the friendships and associations of their early lives.

To all we extend a cordial welcome, with the sincere wish that this event may long be remembered with pleasure by all who are assembled here to assist in its celebration.

Principal W. S. Smyth, in behalf of the Seminary, gave the following welcome:—

FORMER OFFICERS AND STUDENTS OF CAZENOVIA SEMINARY: By the accidence of my position I have the honor, in behalf of the present officers and students of the Seminary, to welcome you to participate in the festivities of this, its semi-centennial jubilee. For many years we have known that the school has quietly and unostentatiously done a good work in the cause of Christian education. We have known that many whom she has instructed are holding positions of high responsibility and most sacred trust. We have often said, that distinguished scholar, or divine, or judge, or philanthropist, was once a student in Cazenovia Seminary; and we have felt not a little pride in having a connec-

tion with an institution so highly honored by these eminent men and women. We were, therefore, prepared to find a large and honorable list of *alumni* and *alumnæ*. But when we came to unfold the record and read name after name, and page after page, of names of former officers and students, and found them in all parts of the world, and nearly all of them in useful, and very many of them in the most exalted positions, then we were more than proud—we were astonished, and could but give devout thanks that Cazenovia Seminary had had any part in molding the minds and hearts of such a company.

During these months past, while in correspondence with you, the most of whom are strangers, your hearty greetings, words of encouragement, touching reminiscences, and fond expectancy of the joys of this reunion, have caused our thoughts to outstrip the wings of time and to dwell in pleasant anticipation upon this jubilee. Yes, we have been expecting you from all parts of the nation; from the ranks of youth, vigorous manhood, and declining age, from distinguished public and private life. We have feasted in advance our reason and emotions upon this occasion. Well, the day is here, and you are here; our eyes behold and our hearts rejoice. We say to you, welcome, thrice welcome. Go through those old halls again. Again search out those old rooms. Visit these hospitable homes. Traverse these familiar streets. Sail on yonder beautiful water. Climb these green hills. Re-live the old scenes, and as their memories shall come thronging back into your soul, let your hearts be made happy. A heartier, more joyous welcome you could not receive anywhere upon the face of the earth.

Doubtless you come back curious to know what the Seminary has been doing these years of your absence. Of course, as we all are apt to do, you think that the Seminary was the best, had the most able Faculty and the most brilliant students when you were here. I cannot discuss that question; but I would say to my coadjutors in the Faculty and to the present students as I look around me this morning and behold what those earlier Faculties and students have developed into, I am afraid they think right, However, if you will inquire, I think you will find that during these years the Seminary has been doing honest work in her legitimate sphere. I say legitimate sphere, because there has been no attempt on the part of the authorities to imitate college work and thus spoil that work, and at the same time weaken her efficiency in sound secondary instruction. The aim is not very greatly to enlarge the curriculum of study, but to make it more rigid; to raise the test for admission and the standard of scholarship; to educate well those who cannot go further, and to inspire the more favored to drink deep at the fountains in our colleges and universities. The aim has been and is to make this the best academy in all the land. For this we labor, for this we pray.

Engd by H.B.Hall & Sons 62 Fulton St

Jos R. Hawley

REPRESENTATIVE FROM CONNECTICUT

Moreover, on inquiry, I think you will find another thing, namely, that the Seminary has maintained her traditional religious character. Her halls are crowded with devoted young men and women. Every year witnesses the power of Divine grace to change the human heart. Founded in the tears and prayers of the fathers, she feels that she would be recreant to the most sacred trust, and entirely miscarry her mission, if she should not watch with jealous solicitude over the spiritual interests of the young people committed to her care. We may not be compelled to exhibit that stern integrity alluded to by our good bishop last Sunday morning, but these frequent, hallowed religious meetings, those baptisms of the Holy Ghost, the ardent longing of young men and women to prepare themselves amid self-denial—shall I say almost in want—for usefulness in the world, and the almost unexampled prosperity of the school, teach us that God yet dwells with us.

But I must not extol; I must remember that I am not here to speak, but to look on and listen and learn at the feet of the doctors.

The following song of welcome, written by Rev. Dwight Williams, was then sung:—

Welcome, ye old-time friends! once more
  Our *Alma Mater* greet;
And in the paths ye loved of yore,
  With loving memories meet.

Ho, comrades on life's changing sea,
  Drop anchor once again;
For many years have passed since we
  Set sail upon the main.

Come, tell the perils of the past;
  What realms of peace explored;
What victories to live and last,
  What treasures have we stored.

By Owagena's margin roam,
  And catch her smile of old;
Her waves say, "Welcome," as ye come,
  And flash the sunshine's gold.

Praise Him whose hand hath led us on
  Through all our toil-worn way;
By His dear grace life's summer sun
  Shines bright and glad to-day.

We've left the golden years behind,
  More golden ones to see,
Where fellowship of love shall bind
  Our souls eternally.

General Joseph R. Hawley then gave the following address on the "Relations of Educated Men to Politics":—

LADIES AND GENTLEMEN: Had I arranged the programme which is placed in my hands I should have placed first among the more formal speeches the memorial address by my greatly esteemed friend, schoolmate, and classmate, Bishop Andrews, as opening to us in full the field over which we shall wander.

I perceive, too, in looking over the scheme, that you are to have addresses concerning the Seminary in its relation to the ministry, in its relation to the medical profession, to the legal profession, to educators, to business, to the citizen soldiery, etc.; wherefore it has seemed to me appropriate that I should speak to you of the relation which this Seminary, and all institutions for moral and intellectual training, bear to politics. I am led to this topic also because I have been reading an address delivered before the Phi Beta Kappa of Harvard by that honored and most honorable and able gentleman, the Rev. Dr. Woolsey, ex-president of Yale, and another by Rev. Dr. Peabody, at the centennial celebration of Washington's taking command of the continental army, in which those reverend gentlemen took, if I may venture to say so, a not sufficiently hopeful and encouraging view of the political condition and prospects of the country. Dr. Woolsey, in an address of scholarly and dignified eloquence, points out the political evils and dangers of the time; but in prescribing the remedies he rests almost wholly upon the high culture of the individual, and an independent non-partisan course of voting. It is too much as if one should say to ten thousand men, Become experts in the drill of the individual soldier, but act independently in a non-partisan spirit, independent of regiments, brigades, and divisions.

Let me speak of the duty of all educated and moral men, all who like to be called the better classes, to be politicians. Let us see what we mean by the politician.

The lexicographer gives for its primary signification, "one versed in the science of government and the art of governing; one devoted to politics." But the second and acquired definition carries with it a keen sarcasm—"a man of artifice or deep contrivance." It convicts a large share of those interested in governmental affairs of trickery and dishonesty. And so the word "politic," from justly and naturally meaning, "wise, prudent, and sagacious in devising and pursuing measures adopted to promote the public welfare," has come to signify also, "ingenious in promoting personal or national aggrandizement without regard to the morality of the measures," or "well adapted to the end, right or wrong." Now "politics" are constantly sneered at by snobs, good

and bad, in pulpits, papers, and parlors. What is "politics?" It is "the science of government; that part of ethics which consists in the regulation and government of a state or nation, for the preservation of its safety, peace, and prosperity; comprehending the defense of its existence and rights against foreign control or conquest, the augmentation of its strength and resources, and the protection of its citizens in their rights, with the preservation and improvement of their morals." You will, of course, acknowledge that it is the noblest of sciences, the noblest of arts also; and that the truest, noblest gentleman may well devote himself to it. But the proposition we are considering does not demand that every gentleman and scholar, every honorable citizen, should become a professional politician, honorable as the calling may be.

We are not seeking to call men away from the pulpit and the bar, or the medical profession, or mercantile, manufacturing, mechanical, or agricultural pursuits. We are not seeking to increase the number of professed politicians, though it is highly desirable to improve the quality. But we are asking that the clergyman, the lawyer, the physician, the intelligent manufacturer, mechanic, farmer, and merchant, and the man of fortune able to live without daily labor, shall become more truly and steadily politicians in the honorable and just sense than they are at present. And this I wish to say emphatically, that unless they so do, the prosperity, peace, rights, and very existence of the republic will be endangered. I said they must be more steadily true politicians. When a great crisis arrives, when some great plot threatens to change the character of the whole government, when a foreign war threatens destruction, or a civil war threatens disruption, perhaps the whole reserved, moral, and intellectual strength of the nation comes out in its majesty, and after an awful struggle the government is righted and the foundations secured. But in a government like ours there must be no reserve. In other words, had the better elements of the nation steadily done their duty, perhaps there would have been no great plot, no foreign war, no great rebellion. We have almost worn out the phrase "eternal vigilance is the price of liberty," but it is a truth of immense practical weight this very hour and day and every day.

The British peer of the realm has a grand position. Assured for life of a seat in the Senate of the empire, he is consecrated to the noble science of government. He is removed from many of the temptations that beset the ambitious, even the honorably ambitious, American, who seeks office that he may the better serve his country. The peer has an immense leverage with which to do good, an impregnable vantage ground, a fortification commanding the surrounding field. It would seem to be easy for him to do just what is best for his country, for he expects no higher rank, and he cannot be removed from that which he holds. Of course there are peculiar dangers and temptations beset-

ting him. Security may beget indifference, and he may come to think the country made for the nobility, and not the nobility for the country.

Now every American citizen and voter is a peer of this realm, without danger of the destruction of his order. And as Bolingbroke said to a British lord, we say to the American voter, the gentleman and scholar, "To what higher station, to what greater glory can any mortal aspire than to be, during the whole course of his life, the support of good, the control of bad government, and the guardian of public liberty?" True, our rulers are many in numbers—four or five millions—but those who assume to be the gentlemen and the scholars, or those who claim to be above the average by reason of moral and mental culture and social position, who train themselves, and are raised by academies, schools, and colleges, to be the helpers, leaders, and instructors of the rest, are in a great minority. When or while they are all, or should be, the watchful and relentless guardians of public virtue, the country will be safe.

We found our government upon the idea that one man "cannot know it all," and that all men are wiser than one man, so we will not have a monarch. All our devices aim toward a combination of the integrity, intelligence, and wisdom of the whole, and when you declare that you will have "nothing to do with politics," and call the noble science "dirty business," you do, so far as one of the peers of the realm can, and so far as you are concerned, counted, and weighed, defeat the whole experiment of republican institutions. You abdicate and call for a monarch, for there must be a government of some sort. You go straight against the tide of civilization, which, with more education, brings more individuality, more assertion of personal rights of body and mind, more impatience of outside enforced restraint, and, therefore, more of republicanism, more of personal responsibility, more of a claim to say what and how strong shall be the repressing and guiding force of the State. Democracy comes of a moral growth of the people. We shall never be without government, for there would be indispensable work for the State to do were all men good and wise; but if it were otherwise, if the maxim that "That is the best government which governs least," is to be run out on some mathematical infinity to the point where the absolutely perfect government doesn't govern at all, or at least isn't felt as a government, but only a convenient business association. Nevertheless, as this growth and result depend on character, and as the government is molded by character, if the wise and good stop now and desert politics, they remit the State to the hands of the ignorant and bad, and when there were only such, or the great majority were such, the people were not considered fit for republicanism, and did not ask for it. An eminent writer says, "A high form of government is rendered practicable by a high type of character. Freedom can increase only as control becomes needless. The perfect man alone can realize the perfect

state." Emerson says, similarly, "The form of government which prevails is the expression of what cultivation exists in the population which permits it." I think you will all agree with me, that if this republican experiment is to prosper it will do so only by the aid of all "the cultivation that exists in the population," all that it has of "the highest type of character." No single possessor of that cultivation has any right to omit the slightest part of the full discharge of his political duties. When a monarch fails to do his duty, or does a great deal of misgoverning, they order him to abdicate, or they whirl him out in a revolution. When the people fail to govern themselves well, persistently and signally fail for a long time, there can be no such change; they must abandon their system. Nor are they fit for a constitutional monarchy, or any refuge short of the iron cage of absolutism.

The definition already given of the term "politics" shows it to be a sufficiently grand and honorable science and art to justify the devotion of the best intellects and hearts of the world, and so it has in truth divided with the Church the zeal and study of the best men. But it obviously has a peculiar importance here in America.

In all departments the lines of progress have been so well established by a multitude of events, and by a growth that is a new marvel to ourselves every day, that even a very plain and weak imagination can see great visions of the future. We feel mathematically sure of wonders of which no dreamer of fifty years ago had the faintest conception. It is even some time since we began to perceive that Divine Providence has made us the foremost example of human progress, and put into our hands the government requiring the "highest type of character." Our fathers had no thought of forty millions of people. The summit of the Alleghanies or the Mississippi's waters bounded this vast nation. Contented for a hundred and fifty years to compose a few feeble and dependent colonies, they did not see a gigantic, compacted nation of thirty-seven States, stretching from Maine to California. Nor could they have credited the marvelous inventions and discoveries by which the unity and perpetuity of vast nations are rendered possible—the telegraph through which the whole world converses daily—the gorgeous railway trains rushing from Massachusetts Bay to the golden gates of the Pacific in five or six days. It is easier to govern one hundred millions now than it was to govern three millions a century ago. No reasoning man doubts that the near future has in store for us an endless succession of even greater miracles. So, also, have we advanced in the dwelling together of many religions or modifications of one religion—not in toleration, for who shall claim to be tolerant where each and all assert an equal right? Note the steady and tremendous rush of immigration, giving us annually a population sufficient for a State—composed of all races, characters, grades, creeds, and degrees of intel-

ligence, coming with all motives—some to live under a free government, some only to live easiest, whether under a republic or an unlimited despotism. What momentous responsibility is coming—nay, is now resting upon us!

It is impossible to suppose prosperous Churches and schools in a country torn by faction and ruled by corrupt mobs; where license, supplanting liberty, goads the people on toward anarchy, and a despairing resort to monarchical despotism. It is equally impossible to suppose a free, happy nation, wisely governed and rapidly progressing, while the men of the colleges and the Churches, presumably the best products of the nation's culture, treat the political necessities of humanity as alien to their tastes and duties. We believe that a free government affords the best field for intellectual and moral growth. Liberty is a means, not an end—a means for the best development of the individual. The individuals who claim the highest development, or who from their circumstances ought to possess it, are doubly bound as citizen rulers, each in his own sphere, with due regard to the fitness of things, to be well informed concerning all political duties, and to discharge them always and fully. Next to the worship of God, there are no higher, no more honorable duties than those peculiar to the American citizen.

See how our example is agitating Europe! "Nothing succeeds like success." We have proved that a republic founded on the will and affections of the people possesses the coherent strength of the best monarchy. We have demonstrated that no form of government can better carry on a long war. We have proved that whatever is to be done by a whole people can be better done by a free people than by any other. The world is admiring the splendid power of Prussia, wielding in the field probably seven hundred thousand soldiers. We had in arms on both sides a million and a half at the close of the war, and in a few weeks all but a police of forty or fifty thousand had returned to the producing classes. European nations groan under a burden of half a million soldiers even in times of professed profound peace.

And now, with this certainty of miraculous growth and this burden of great duties, what are the prospects of good government? I see some things discouraging. Individual instances of wrong-doing count little: look at the work of great masses and the crimes tolerated by society. No matter whether I speak of national matters or State matters, or of this party or of that. We see legislative bodies deliberately voting that which they know to be dishonest, either because they are purchased, or to please the people and secure a re-election. I was ashamed and indignant not long ago when an honest congressman told me that he was anxious to hasten the close of the session, even without the deliberation that public measures demanded, because he dared not stay. The capital was surrounded by the agents of ravenous plotters against the pub-

lic lands and the public treasure, and while they could be successfully fought in detail, he dreaded the effect of their combinations, lest Congress might surrender to corruptions and extravagances that no man could defend. We have heard of Legislatures notoriously and shamelessly corrupt, where schemers not only combined their forces and exchanged their friendly offices, but bought the sworn defenders of the people's rights like sheep in the shambles, or rather like hired assassins, or robbers, or prostitutes. We have heard of public enterprises costing five and ten times what private capitalists would expend for them. I have heard of an office filled by selection of a Legislature that it annually cost the incumbent fifty thousand dollars to obtain, his recompense being secured at the cost of the people, as the whole Legislature well knows. I have heard from persons "inside of politics" as the phrase goes, of expenditures of one and two hundred thousand dollars to secure the election of a United States senator, not a single case, nor in one State only. Public journalists, as faithful certainly as any other class, may and do denounce these things, but we see the perpetrators of these infamies, the buyers and the bought, re-elected again or elevated to still higher places. We hear and believe what we hear from time to time of custom-house rings, and whisky rings, and Erie rings, and scores of such scoundrelisms, by which the country is defrauded and the people plundered of hundreds of millions, and yet we see the chief actors recognized as gentlemen in the highest social circles, and even at times prominent in Churches.

Our youth just entering the field are told, "Be smart"—first, "be smart," even if smart only like Fisk. They are told, "Have force—be strong, no matter to what end you consecrate your strength. Gain wealth, for wealth is power. Be smart, strong, and rich, and then you may drive whither you will."

These things would not be done, or they would be done only in isolated instances, as murders come, if the people were honest, if the average political character of the people were higher. Yet the great mass of the people, I do solemnly believe, desire to vote for the best interests of the country, as they understand them. The responsibility for so much of fraud, dishonor, appealing to base motives and selfish legislation, rests with those who assume to be the better class—the educated men and the gentlemen. Bolingbroke (an unchallenged gentleman in one sense, but in the true sense far otherwise, yet a shrewd political philosopher, capable of giving some good advice in his latter days, when he was out of office and strife) says this truly enough of the State: "That an iniquitous misapplication of talents in maintaining for a long time a corrupt government is good evidence that there is almost equally iniquitous non-application of talents, or a very faint or unsteady exercise thereof." Office-holders and party leaders are a very small minority of the holders of power in our democratic government, and the long-continued practice of corruption or low-aimed

legislation must be charged to the default of the leaders of educational and religious work, to the men of culture and social position; those who would expect to be classed among the gentlemen and honest people of American society.

Lately, by accident, I noticed this paragraph in the posthumous sketches of a most scholarly and useful clergyman: "I take more interest daily in political affairs, though I am very little of a party politician. It seems to me that every man who claims to think ought to come forward in print or conversation, as his gifts may be, to assist in the well-keeping of the general mind in politics; and this not only because of the immense results, immediate and ulterior, of every great political movement, but also because the most efficient form of national education must, for a long time, be through politics. Self-government is, and will be, a passion with the people, as military glory was with the French. Through that is the readiest access to their head and heart. Those who read on nothing else, argue on nothing else, and study nothing else, do read, discuss, and study politics. Make them on this point honest, far-sighted, spiritually-minded, and you make them so throughout."

This strikes us as admirable. But if you tell me that you are intensely disgusted with the dirty waters of politics, and cannot endure to have any thing to do with them, I give you another good screed from the bad man Bolingbroke: "The more genius, industry, and spirit are employed to destroy, the harder the task of saving our country becomes, but the duty increases with the difficulty." The glaringly dishonest deeds of our officials are an insult to every gentleman and should be so received. I am not asking you to desert your calling, and seek for office—rather I am appealing to those who care little or nothing for it and are likely never to hold it. I say you should take the trickery and fraud of these traders in the State's honor as a personal insult, and, as well by your social as your political influence, let them see that society rebukes them and holds them as outcasts, at whom every satirist is at liberty to shy his sarcasm.

Gentlemen, we often hear lamentations over the existence of political parties. God forbid that the time shall ever come when we shall be without political parties in the United States! Should that time arrive, we shall find that we are embarked on a dead sea of despotism. The success of republican institutions in Spain and Italy is doubtful, because the great mass of the people take so little combative interest in the theories and practical details of politics, as may be seen by the absence of political parties as we see them with their machinery in the United States. An intelligent, thoughtful, watchful, free people will surely have positive convictions upon many questions—say those relating to personal rights, to the relations between the State and federal governments, taxation, the tariff, currency, etc. And they will indulge opposing and hostile theories. Each class will desire to impress its theories upon the Legislature of the country, whence

will result caucuses, conventions, nominations, the full machinery of organized effort, otherwise, a party. Dr. Woolsey says that those who propose, as a means of reformation, attention to the caucus, generally proceed no farther than the advice. Let me assure him, the cheap and selfish elements of political society will be gratified to see all those whom he represents stay away from all caucuses, refrain from all active participation in politics, and assume the *role* of conservative and eclectic spectators. They will take care of the country in their own way.

Meet the corrupt politician at the caucus, and there defy and defeat him. The best men of the town, or the district, or the ward, have the best right to be at the caucus, to put up the honorable citizen and to put down the political gambler. There is a bad man seeking the nomination. He has been about the congressional district, or the assembly district, to secure the delegates. He has hired men to pack the primary meetings, or he has been purchasing the delegates already selected. Meet him and slay him! You say you are "no politician." It is high time you were, for such purposes. You never expect to seek office? Then you are the very person to act freely without fear or self-interest of any description. Those who seek other places fear to provoke his wrath. The timid and less educated are no match for his intrigues.

Let the solid men, young and old, the good fellows, the honorable men, be found always at the caucus—clergyman, lawyer, physician, farmer, mechanic, laborer, and all. It is the initial point of all practical politics. Thence start the multitudinous forces that stream toward our State and national capitols. Every faithful citizen belongs there. Parties are indispensable as means toward an end—the business will not be done without them, and the caucus is the inevitable adjunct. So far as his four millionth part of the nation is concerned, it is not for him to grumble at nominations if he did not go to the place where they began to be made. He does not so truly vote for president in November as when he goes to the caucus that selects the delegates to the State convention, that selects the delegates to the national convention, that selects the candidate for whom the presidential electors vote, when they in their town shall have been selected by a convention that was selected in caucuses. If you think your opposite party wrong in principle, see to it at the caucus that a good man is nominated on your side, lest you have the unpleasant alternative of voting for a bad man representing a good cause, or a good man representing a bad cause! and feel obliged, in a certain sense, to "throw away your vote."

Do not say that you have no interest in politics. It is your country as much as it is any body's else, and, as a gentleman, you have no right to leave utterly to other men the task of sustaining it. But you exert an influence, whether you think it or not, and whether you will or not. It would make you angry to be told that you do not possess virtue and culture. We suppose you have them

by the acknowledgment of your neighbors. Then when you look with cold, selfish indifference upon the grand affairs of the country, or the important though small affairs of your county and town, you palsy some others. You chill their zeal in a good work; you are a bowlder of ice in your neighborhood.

By your example you endeavor to make selfishness and lack of patriotism honorable. The bad men will go. There is always something desirable to be obtained, some place of honor, or some position of profit that may be made a place of plunder. And perhaps you find out by the heavy burdens of taxation that you had at least a pecuniary interest in the honor of your officials.

We have heard honorable men of good education and social position say, "I take no part in politics; I seldom or never vote." I have heard this lately in two instances, with an air that evidently assumed peculiar virtue and taste, something loftier than men of plain adherence to rough duty could aspire to. They might as well say, "I never enter a church. I avoid all taxation if possible. I never pay my debts. I never change my clothes or wash my face." I knew such another one once, and a clergyman at that. In one of the great days of the late grand war, an eager friend met him in the street with an excited "Have you heard the news?" "Aw—ah—no. To what do you refer?" "The victory at ——; all about it in the morning papers." "Aw—a—ah—I never wead the seculaw papaws." What a creature to interpret and apply to human affairs the law of God. Too good for this world—spare him speedily for the next. Let such men step down and out. The world has not time to nurse them. America will not exist to oblige them. If none others were left the world would wind up business. We are all holding up a great weight. If he will not hold his share let him be smashed. Or *send him to camp!* Put him in the ranks, side by side with the hundreds of thousands of good boys—better than we knew this degenerate age possessed until God winnowed them out in the awful storm of war—there let him learn patriotism and true manhood from some of that three hundred thousand of America's gentlemen and heroes, from farm or college or workshop, who fought like Richard the lion-hearted, and died like Philip Sidney.

The just and able man who desires office because he would give his strength and his knowledge to his country, indulges a praiseworthy ambition. The small man, who has degraded the word "politician," seeks it continually without regard to the morality of the means to be used, and with regard only to the meanness to be done when he gets it. I would have the body of virtuous and intelligent men neither seek office for its own sake nor refuse it. There should be enough of them ready and willing, when their fellow-citizens call upon them, to permit dispensing with the services of the doubtful. But to the gentleman who would be honorably useful in political affairs, office is a secondary condi-

tion. He sees to it that his country takes no detriment so far as he can prevent, though he remains a private citizen all his life. Defeat at the caucus or at the polls makes no change in his exertions. Nothing happens that justifies surrender and retirement. Duty is perpetual. The more unwisely or corruptly the work is done, the stronger the reason for renewed activity. He considers himself perpetually on a jury passing upon the public servants. He contributes his share toward maintaining a sound public opinion in his vicinity, not failing to commend the faithful public servant, and especially him who has risked unpopularity in the performance of duty, and not failing, either, to resent the impudence of the official who dares to pervert his trust.

There is a provoking, exasperating assumption current among those who have debauched affairs and would checkmate any reform. Some prince, whose name I have forgotten, expressed it thus: "Men of sense were therefore knaves, and men of little sense were therefore honest." They smile at a demand for an honest decision; they would make you feel that in adhering to what is simply just you are raw, green, and inexperienced. Praise any public man and they will strip your idol and show him to be as dishonest as they are, or all the rest are. They say you will find them all so when you come to know the world. It's a lie, young man. Avoid all such men of the world as you would the deadliest poison. They will rot you through and through, and make you believe, as they do, that there is virtue in neither man nor woman, and then you are ready to be a devil yourself with the rest. They slander their kind because they themselves are a disgrace to the race.

As there is never a shipwreck or any great calamity happening to a hundred without disclosing twenty who were heroes, or very likely four fifths who were calm and faithful and ready to help others, so I believe that in every chance dozen you meet there is the material to be disclosed under great trials of what we call heroism. Nineteen men out of twenty that one meets can be made to go through battle creditably; nine wounded men out of ten will agree to let the surgeon take the worst hurt first, and will even help if they can. History immortalizes that incident of Sir Philip Sidney's dying hours, when he passed the cup of cold water first to a more needy and suffering soldier. For the honor of the American private soldier, I appeal to every surgeon of the army to testify that he could watch the incident from any field hospital of twenty wounded men. Mankind are better than they seem. "It is a foolish cowardice that keeps from trusting them, in politics as well as elsewhere, with the pure truth."

That was not so foolish an idea as it seemed when a rich man proposed to establish a prize for the first gentleman of each senior class. Perhaps it cannot be carried into practical execution, but the publication of it set all senior classes to discussing "what is a gentleman, and how shall we recognize and elect

him?" Perhaps there are some whose ideal gentleman would never mingle in politics. The legislators and officeholders of this country do not conduct themselves always as if they were in the center and full view of an amphitheater of very intelligent and honorable men, who would not lie or steal under any disguise, nor permit it in others; who are willing to pay all just taxes, and will permit not a dime more to be levied upon the poor, and who comprehend that this is to be a Christian democracy. There can be such a constituency, and when there is such a constituency we shall have honest legislatures and congresses.

The future of our beloved country is full of sublime tasks, great hopes, and great dangers. Shall it be a government of justice to all men, a government of liberty, equal rights, purity, and economy, finding its majority in its proud simplicity, in its invisible abstract ideas, rather than in grandeur of edifices and armies, and splendor of robes and ceremonials? Shall it govern by its moral power, derived from the concentrated honor, intelligence, will, and love of the people? Or shall we and our successors be perpetually vexed with corruption in high places? Shall we have statesmanship and a high appreciation of the part assigned us, or only short-sighted expediency and baseness? Shall ignorance and frauds rule, and hatreds of section and race, until we break into a Mexico without sense enough to abandon the "high form of government which requires a high type of character," and struggle on with neither democracy nor despotism, but only anarchy and ceaseless torment? These things depend upon character. The highest education may exist without it, and it may be found where there is little brought from books or colleges. It depends on whether or not the people are to carry to the polls and the caucus the motives of the true gentleman and honest citizen.

The franchises of the citizen are high honors. The offices and the duties of the nation have received a new baptism and consecration. The powers of the republic in great or small things are not to be used without a due sense of the great trust and its great cost. The blood of three hundred thousand has been expended for them. We read that when King David was camped near to Bethlehem, which was in the hands of the Philistines, three of his thirty chiefs came down to see him. "And David longed, and said, Oh that one would give me drink of the water of the well of Bethlehem, which is by the gate! And the three mighty men brake through the host of the Philistines, and drew water out of the well...and took it, and brought it to David: nevertheless he would not drink thereof, but poured it out unto the Lord. And he said, Be it far from me, O Lord, that I should do this: is not this the blood of the men that went in jeopardy of their lives? therefore he would not drink it."

But let us have full faith, as well as courage. If the nation was grand in

war it will be grand in peace. The past is not the best that the world will have had. Pascal laid down the modern doctrine of the law of progress. "By a special prerogative of the human race," he says, "not only each man advances day by day in the sciences, but all men together make a continual progress as the universe grows old, because the same thing happens in the succession of men which takes place in the different ages of an individual. So that the succession of men, in the course of so many ages, may be regarded as one man who lives always and learns continually. They whom we entitle ancients were indeed new in all things, and properly formed the infancy of mankind; and since to their knowledge we have joined the experience of the ages which have followed them, it is in ourselves that is to be found the antiquity which we revere in others."

Let the young men here rejoice that they are coming into the oldest and best of times, when great causes are to progress rapidly and great deeds to be done; let them believe also that "we are only at the cock-crowing and morning star of Christian civilization." I would speak to them hopefully, and tell them to continue to cherish whatever generous thought and chivalrous aspirations and dedication they may have nourished in their dreams. A distinguished philosopher says: "The education of the general mind never stops. The reveries of the true and simple are prophetic. What the tender, poetic youth dreams and paints and prays to-day, but shuns the ridicule of saying aloud, shall presently be the resolution of public bodies, then shall be carried as grievance and bill of rights through conflict and war, and then shall be triumphant law and establishment for a hundred years, until it gives place in turn to new prayers and pictures. The history of the State sketches in coarse outline the progress of thought, and follows at a distance the delicacy of culture and of aspiration." Excellently well said, and I remember that Clerkson began his lifelong labors against oppression while yet a student in the university. Having written, as it happened, an essay on the slave-trade, he sat down by the roadside one day reflecting upon the matter. "Here," said he, "it came into my mind that if the contents of my essay were true, it was time some person should see these calamities at their end!" And so his knightly crusade began. And so let these young men go out to their work in the world resolved to stand loyal to truth and honor and be true gentlemen and patriots, faithful to the constitution and the old flag. I commend to them another example from Holy Writ. Nebuchadnezzar ordered his ministers to take young men of the Jews, in his words, "children in whom there was no blemish, but well-favored and skillful in all wisdom and cunning, in knowledge, and understanding, and science, and such as had ability in them to stand in the king's palace, and whom they might teach the learning and the tongue of the Chaldeans."

Young gentlemen and scholars, you perceive, selected for special service. It seems that they grew in knowledge and wisdom, and by and by three of them, Shadrach, Meshach, and Abednego, were given the high appointments of governing the province of Babylon. They were in high favor with the administration, though of an enslaved and hated race. But it was decreed that at a given signal all should bow to the golden image or be cast into the fiery furnace. You know the sequel. With what ineffable contempt our modern politicians, the false politicians, would smile at the impracticable stubbornness of the three gentlemen. They would say to the young men, "Don't be so foolish as to lose your influence. Everybody knows a bow wouldn't mean any thing. Keep your office for the sake of your brother Hebrews." When they were called into the king's presence and asked "Who is that God that shall deliver you out of my hands?" hear the young men reply:—

"We are not careful [not even careful!] to answer thee in this matter. If it be so, our God whom we serve is able to deliver us from the burning fiery furnace, and he will deliver us out of thine hand, O king. But if not, be it known unto thee, O king, that we will not serve thy gods, nor worship the golden image which thou hast set up!"

Such men redeem a nation. I venture to say again that the world is not growing worse.

Should occasion call for them, a million young men could be found ready to die gloriously to save the "politics" of the land.

The following "Memorial Address on the Cazenovia Seminary" was delivered by Bishop E. G. Andrews, D.D., of Des Moines, Iowa:—

It is my pleasant office, in the presence of her grateful children and friends, to recite the half-century life of the Cazenovia Seminary. Nor is the task difficult. For besides the fact that love lightens all burdens, the brief limits properly set to the memorial address forbid an exhaustive statement. A glance must serve instead of full observation, an allusion instead of distinct recital. Many events of secondary importance must pass unnoticed, many helpers of the fifty years' prosperity must be remitted for thankful recognition to those who shall occupy succeeding hours of this festival, many features of the spirit and policy of the school must remain unanalyzed and unweighed, and a summary of its work and influence, so wide-spread and yet so impalpable, can scarce be attempted. Let it suffice that this half hour be occupied chiefly with the facts rather than the philosophy of the Seminary life, and with those facts which belong to the origin and formative period of the life rather than with those

which, being more recent, less need explicit mention. . . . Whoever would write the memorial of a Christian school must find its root and origin in the genius of Christianity itself. To this, and to this alone, is due the urgency, the scope, and the diffusiveness of modern education. . . .

Historically, the Church has always been the sworn and unfaltering ally of education. After the third century, wherever the Church was planted the elementary instruction of the poor began. The Church school was the forerunner of the public free schools. For many centuries popes and councils sanctioned and urged the work. In the turbulence and darkness of the Middle Ages only the monasteries treasured and transmitted the learning and literature of the ancient world. The Reformation came. We admire Luther, the stout-hearted monk, as at Worms, before the dignitaries of empire, he utters the words, "Here I stand; I can do no other. May God help me! Amen." But not less is the admiration and gratitude of thoughtful men as they note his zeal for popular education. Witness his appeal to the Common Councils of all the cities of Germany, urging that they expend as much for schools as for weapons of war, roads, dams, and the like, and so magnifying the office of teacher of children as to doubt whether it be not preferable even to that of preacher. Witness also the scheme for the "Saxon school system," drawn up by himself and Melanchthon for the Elector, by which was laid the foundation of the present magnificent organization of the schools to which Germany owes so much of her greatness.

The Puritans, as the very *élite* of the reformed Church, rivaled even Luther in zeal for education. By the side of the church rose the school-house. As early as 1636, sixteen years only from the landing, Harvard University was dedicated, as the legend upon its seal indicates—*Christo et Ecclesiæ*—to Christ and the Church. In another colony ten ministers met, and each bringing volumes from his library, said, "I give these books for the founding of a college in Connecticut;" and so Yale College arose. Yet more striking is a fact furnished by the report of the Commissioner of Education for 1871: Of the two hundred and ninety-one colleges in the United States, whose supervision is ascertained, two hundred and sixty are the wards of the Church. With its gifts they were founded, by its care they flourish. A more complete disproof of the frequent and contemptuous aspersion of the Church as the foe of knowledge could not be demanded. The cities themselves refute the criticism, for, ten to one, they have gathered the skill and trained power, which they misuse against Christianity, from schools reared out of the heart and resources of Christianity itself.

In this appreciation of education the early Methodists were partakers. The year 1739, which witnessed the rise of Methodism, witnessed also the foundation of its first school, that at Kingswood. Wesley was himself a fellow of

Lincoln College, Oxford, and not less notable as scholar than as preacher and ecclesiast. Accepting as co-laborers in the great revival many unlearned men, and rejoicing in their success, he constantly and strenuously urged them to study, to give at least five hours of each day to books, to contract a taste for books or return to their trade, to preach expressly on education, and to take collections for the schools. Under this regimen many of his preachers became good scholars, and a few, as Walsh, Benson, and Clarke, eminent in learning.

In December, 1784, the scattered Wesleyan Societies in the United States were organized into the Methodist Episcopal Church. In December, 1787, three years later, Cokesbury College, near Baltimore, was opened with a dedicatory sermon by Bishop Asbury. A previous building had been burned when near completion. The second one, occupying the same conspicuous and beautiful site, was, perhaps, twice as large as our Williams Hall. We can readily imagine the spirit of generous self-sacrifice which, in a time of great poverty and general distress, prevailed to such a result. But after eight years more the second building, with all its contents, shared the fate of its predecessor. Is it wonderful that discouragement came, and that in the presence of incessant demands in behalf of a population pressing out into the wilderness, as sheep without a shepherd, the fathers of the Church inferred that they were called to be evangelists rather than educators? That such an inference was made is unquestionable. But in the nature of things it was of transient life. Both the obvious serviceableness of education to Christianity, and the requirements of the numerous families that were coming up under the care of the Church, forbade its long continuance. Within twenty years new schools were attempted, but with various success. At length, about 1822, in the far east, on a beautiful eminence known as Kent's Hill, Maine, within sight of the first Methodist church built in that State, arose a seminary to which belongs, as we judge, the distinguished honor of being the oldest existing school of Methodism on this continent, and which in its maturity, well provided in buildings, library, and apparatus, and largely attended by pupils, is an honor and blessing to the commonwealth.

Before this the New York and the New England Conferences had undertaken the same work, but without immediate success. The school of the latter at New Market, N. H., declined in patronage, and at length closed. After an interval of nearly two years, if we do not mistake, in December, 1824, the Wilbraham Seminary opened as its successor, inheriting its scanty apparatus and library, and destined to a career of eminent and enlarging usefulness. But it was the time of a tidal wave. Western New York felt the inspirations under which the eastern Conferences were moving, and about the same time the sem-

inary of the Genesee Conference, now the Cazenovia Seminary, began the life whose course we recall to-day with mingled gratitude and pride.

The Genesee Conference of that day may, in a loose way, be described as covering all that part of the State of New York which lies west of Schoharie County, together with that part of Pennsylvania now included in the Wyoming Conference, a territory now distributed into four Conferences. Before the Revolutionary War the white settlements had been confined almost wholly to the beautiful Wyoming Valley, with the reaches of the Susquehanna immediately above it, and to the valley of the Mohawk below Fort Plain. North and west of these roamed, in undisputed mastery, the noblest of the Indian races, the warlike Iroquois. But the peace of Great Britain was the undoing of its faithful ally. Broken and dispirited, he yielded in successive treaties the lands where his fathers had hunted, and the lakes where they had fished, so that by the year 1796 his title remained to but an insignificant portion of his ancient patrimony. A white population flowed in like an ocean tide. The ringing ax of the pioneer was heard on all hill-sides, the smoke of his log-hut arose in all valleys. The increase of the people was simply marvelous. It was invited by an enchanting beauty of landscape, by a soil quickly and generously responsive to the labors of the husbandman, and by a climate eminently healthful and delightful, though sometimes keen with arctic rigors. From a few hundreds or thousands in 1785, the number had risen in forty years, that is, by 1825, to 816,000. The whole State, indeed, had advanced with unequaled step. As late as 1790 it numbered only 340,000 souls, being surpassed by Massachusetts, North Carolina, Pennsylvania, and Virginia, and being almost equaled by Maryland. In thirty-five years, that is, in 1825, it had increased to 1,616,000, nearly fourfold, and a little more than one half of this population lived west of the outward settlements of the revolutionary period, and within the bounds of the Genesee Conference as then constituted. New towns, new counties were formed. It is interesting to read in an old gazetteer of the State that in March, 1795, Cazenovia was set off from the towns of Whitestown and Paris, in Herkimer County, its dimensions then being nearly two thirds that of the present County of Madison. Two years before Colonel John Lincklaen, of Amsterdam, agent of the Holland Land Company, in the course of his explorations had come to the side of the sparkling lake before us. It was then embosomed in a dense forest. But his eye detected the many elements of beauty, and the many material conditions of prosperity that were around him, and he resolved here to build his home and to organize a community. The first house, it is said, was built where that of Mr. Sidney Fairchild's now stands. In thirty years, that is, in 1825, the township had come to contain three thousand eight hundred and sixty souls. The census of 1870 gives it four thousand two hundred and sixty-five,

and to this whole territory of the old Genesee Conference about one million seven hundred thousand. This small advance during fifty years after such previous rapid growth is an indication that new elements had entered into the problem of population. When, in 1825, the State of New York, by the completion of the Erie Canal, opened a wide door to the great West, magnificent in proportions, and inexhaustible in resources, it forbade further rapid increase of its rural population. Thereafter it was reserved for such imperial States as Iowa to rise from forty-three thousand in 1840, to one million two hundred thousand in 1870.

The itinerant preacher followed hard after the pioneer. From the east, through the Mohawk Valley, and from the south, along the Susquehanna and its tributaries, they entered and traversed the territory. Over the obscure and difficult forest paths, across the unbridged streams, around the impracticable morass, through the summer rains and the winter snows, with a pittance for a salary, and often with scanty food and clothing, they sought the scattered homes of the frontier "to gather the outcasts and to seek the lost." What this fair region of Central and Western New York owes to the labor and sacrifices of that heroic band no mortal can estimate. The computation must include more than appears in the Societiès and Churches which they founded. Their influence has penetrated all society, their fruits are found in all the Churches. By the year 1825 the Genesee Conference included a membership of nearly twenty-seven thousand, and a ministry of about one hundred and twenty-five effective preachers. Among these were George Gary, George Harmon, Isaac Puffer, Dan Barnes, Charles Giles, Abner Chase, Seth Mattison, Loring Grant, Israel Chamberlain, Marmaduke Pearce, Fitch Reed, George Peck, Gideon Lanning, Benjamin G. Paddock, Horace Agard, Josiah Keyes, Isaac Grant, Zachariah Paddock, Manly Tooker, John Dempster, and Elias Bowen. Is it wonderful that now, when the first stress of pioneer work was passing, and flourishing Churches were rising around them, that such men, like their eastern brethren, should take up the work of Christian education?

Who among them first proposed and urged the founding of a school? Who favored and who opposed the project? What arguments overcame lingering discouragement and ill-boding timidity? What debates and struggles took place over the location? Who negotiated with the public authorities? Who circulated and who signed the first subscriptions? What favorable or adverse currents of opinion helped or hindered the outset?—these and many like questions we cannot fully answer. In those days men made history rather than wrote it. The Conference and Seminary records, and even the newspaper of that day, yield scanty information. Perhaps some yet living actors in those scenes may give fuller light on the men and motives and methods concerned.

The things that then seemed trivial, now, in the present greatness of the result, are invested with importance, and even with dignity. The chief facts appearing are these :—

1. In July, 1819, the Conference assembled at Phelps, N. Y., resolved "to take measures to establish a seminary" within its bounds, and appointed a committee to "consider and report thereon." A favorable reply was presented and adopted.

2. In 1821, at Paris, N. Y., a resolution was adopted "to establish a Seminary of learning at Ithaca." This action was based on the petitions and promises of "certain friends in Ithaca," who even hoped that the proposed institution would be a college; but though some subscriptions were made, the substantial basis of a school in that place, whether seminary or college, was not provided.

3. In 1823, at Westmoreland, N. Y., a new committee was appointed, before whom came a proposition that the Seminary be instituted in the former Court-house of Madison County, in the village of Cazenovia. This building had become vacant by the removal of the county seat to Morrisville in 1817. Subsequently it had been contracted for a church to a few of the Methodists of the large circuit of which Cazenovia was a part. But the burden of payment was over-heavy for their resources, and the Conference authorized them to seek relief abroad. When solicitation was made to Mr. Luther Buell, of Manlius, he suggested to the Rev. George Gary, the solicitor, that, the Ithaca scheme having failed, the Court-house should be bought for a seminary rather than a church. In case this should be done, doubtless the citizens of Cazenovia would aid in paying for it, and it could also be used as a place of worship until other provision was made. The suggestion commanded Mr. Gary's approval, and then, after full deliberation, that of the Conference. A committee was appointed consisting of three ministers, namely: Charles Giles, George Gary, and Elias Bowen; and six laymen, namely: Solomon Root, Luther Buell, John Peck, Jacob Ten Eyck, David B. Johnson, and Charles Stebbins, who were authorized to purchase and refit the Court-house, to gather subscriptions, and to organize the school. The committee proceeded at once to work. They appointed as soliciting agents Charles Giles and George Gary, secured the property, selected a principal, and ordered that the school should open as the "Seminary of the Genesee Conference" on the first day of December, 1824, the tuition to be, for a quarter of eleven weeks, four, three, and two and a half dollars, according to the grade of studies pursued. Mr. Ten Eyck became treasurer, and Mr. C. Stebbins secretary of the board of trustees.

4. At the Conference held at Lansing, N. Y., in July, 1824, a strong committee, namely: George Peck, Dan Barnes, B. G. Paddock, John Dempster, and

Zenas Jones, reported the condition and wants of the rising organization. and after addresses by Rev. G. Gary, Dr. Nathan Bangs, and Bishops George and Hedding, a subscription was taken in its aid.

5. After the opening of the school, in April, 1825, a charter was granted by the legislature, fixing the number of trustees at nine, divided into three classes, to be elected on successive years by the Conference, and authorizing them to hold property to the amount of twenty-five thousand dollars. By subsequent amendments the number of trustees is fixed at fifteen, and the amount of property they may hold was increased. The title also has been successively changed, to accord with changes of Conference boundaries, from The Seminary of Genesee Conference to Seminary of Genesee and Oneida Conferences, Oneida Conference Seminary, Central New York Conference Seminary, and, *esto perpetuum*, The Cazenovia Seminary. But while the title was "Seminary of the Genesee and Oneida Conferences" the election of trustees was with the Oneida Conference.

It would be a signal injustice to attribute the origin and the success of the Seminary exclusively to the Conference and its affiliated Churches. It was indeed always and unquestionably a Methodist school. Its trustees were from the first elected by the Conference. Its principals have, with one exception, been Methodist ministers, and a majority of its successive Faculties have been communicants of the Methodist Church. Its interpretation of Christian truth, and its religious methods and spirit, have been Methodistic. But with this avowed and unquestioned Church relation, the Seminary has been warmly loved and ably served, in counsel and in gifts, by men of other Churches and of no Church. There must have been in the early days of the enterprise something peculiarly fortunate in the temper and conduct of what may be called the two contracting parties, the citizens of Cazenovia on the one hand, and the representatives of the Conference on the other, inspiring mutual respect and confidence, and preparing the way for a half-century of most cordial co-operation. The citizens desired the school for the welfare of their families and their town. From the outset they aided it by donations and by care. But more wise than some, they knew that divided authority, supervision parceled out by metes and bounds to men of various faiths, would be fruitful only of jealousies, strife, and ruin. They preferred a school in the absolute control of some one Church, even if not their own, and to such a school, provided it were guided with wise liberality, they would intrust their children and afford their aid.

Confidence like this was met by a policy of generous trust. The board of trustees has always included gentlemen who were not Methodists, and at times these have been both numerous and influential beyond the proportion of their number. The Faculty has often contained teachers of various faiths. No regulation of the school has been allowed to alienate from their natural homes

the children of other Churches, or in any wise to operate to their disadvantage. The honors of the school have been open to all alike. Its religious life has been directed, not in the channel of theological controversy, nor to sectarian ends, but solely and uniformly toward securing in all the students a religious character. I may speak as one who knows, as one whose intimacy with the school, as pupil and teacher, extends perhaps over as many years as that of any one now present. Beginning as pupil when nine years of age, and leaving the principalship when thirty-nine, I can honestly affirm my belief in the unvarying and genuine catholicity of the school during all that interval. It has been the rare felicity of the fifty years now closing that the leaders of the citizenship and the guides of the school have steadily cherished reciprocal esteem and good-will. During all this time the Seminary has received, as it has deserved, the hearty sympathy, the constant patronage, the generous financial aid, and the able counsel of the citizens of Cazenovia without distinction of Church or party. Its success has been their success; its trials and struggles have been lightened by their co-operation. Time would fail me to recount the services rendered by such men as J. D. Ledyard, Charles Stebbins, J. Ten Eyck, R. G. Allen, the Litchfields, John Williams, S. C. Hitchcock, W. J. Hough, B. T. Clarke, and Ledyard Lincklaen, not to mention many younger but not less noble men, who, led not by Church relations or zeal, but by a generous and Christian public spirit, have given gifts, and borne burdens, and furnished guidance, for which not the Seminary alone, but all its pupils and the whole community are beyond measure their debtors. Benefactors of the school, present in person, or perhaps sleeping in yon hallowed ground, in the name of thousands whom you have blessed we thank and praise you all.

When, in the frosty December, the Seminary bell rang its first call, eight pupils, it is said, responded. The names of Horatio Abell, William Haight, and H. J. Weed, are among them. Others were soon enrolled, as Childs, Bordwell, Fairchild, and White. They did not come down embowered Lincklaen-street, for it was scarcely built up above the Seminary; nor pass the Lincklaen House, or the Town Hall, or the old Stone Church, for these were yet in the future; nor look on the graceful sweep of the noble elm now guarding the entrance, for that was subsequently planted by Benjamin T. Clarke, Esq., the faithful, generous, and honored successor in the treasurership, one whose fidelity and generosity in the office has been honored in the edifice we call "Williams Hall." They found the present chapel building standing alone, with an interior then little changed, we judge, from its original construction. A broad hall ran from front to rear of the lower floor, having on the west one room, and on the east two. The hall and rooms together are now the Philosophical Room, with its admirable array of apparatus and cabinets. From the

rear of the hall ascended the stairs, with landing so arranged that besides two moderate-sized rooms, a chapel was provided equal in size to the hall and west room below. This, at least, was the arrangement in 1835. How vividly comes back to old students the memory of the old chapel, with its discolored walls, its seats originally painted with lead color and grotesquely carved by many a mischievous jack-knife, its formidable barricade of a pulpit gradually changing to a simpler form, its rostrum, on which the now venerable president of Girard College was wont to sit at five o'clock on winter mornings, by the aid of dim lamps, redolent and greasy with whale oil, and strung on wires across the room, taking note of absentees from morning prayers, and from which on the Saturdays of so many years the eloquence of embryo orators distilled, not always as the dew, on an audience of compelled attendants. Nor will the boys of that period forget the old lightning-rod, descending near the rear door, linked of huge iron, a gymnasium that stirred the ambition and tore the clothes of many a youngster.

The first decade of the Seminary life was under the principalship of three men, able and faithful, who alone of all the principals have passed from earth.

The first was the Rev. Nathaniel Porter, a native of New England, but at the time of his call to the Seminary a minister of the New York Conference. He had been converted under the ministry of Summerfield; had prosecuted his studies at Amherst College, but not to graduation, and was in his twenty-fourth year when recommended to the rising school by Dr. Bangs. He was attractive in appearance, affable in manner, a sweet singer, a moving preacher, and an indefatigable and successful lecturer and teacher. "Not slothful in business, fervent in spirit, serving the Lord," are words fitly characterizing him. His labors consumed much of the night, as well as all the day, and at length consumed himself. In two years he yielded his place, and, accompanied by the young wife he had found in Cazenovia, sought rest and recovery in the milder climate of Baltimore. Regaining some strength, he resumed the pastorate, but after three years of marked usefulness in it, died in the triumphs of faith, August 17, 1831. His work at Cazenovia was well done. During the first year the school numbered one hundred and twenty-one pupils; during the second, one hundred and forty-five. Larger accommodations were needed, and a new building, that next west of the chapel, was resolved upon in January, 1826. But Mr. Porter was not permitted to share in the care of its erection.

His successor was Augustus W. Smith, a native of Oneida County, N. Y., and a graduate, in 1825, of Hamilton College. He had been associate teacher with Mr. Porter, and naturally and wisely was called to the work which had fallen from his hands. His principalship continued until 1831, when he accepted the chair of mathematics in the Wesleyan University at Middletown, Conn.

Mr. Smith's mind was of a high order. He was acute, discriminating, and logical He was sound in judgment, and firm in convictions. He delighted in severe studies, and became proficient and an author in higher mathematics. In the lecture room a chastened and elevated eloquence was at his command, such as would hardly have been expected from one so habitually reticent. But his words, if few, were weighty. Perhaps most students respected and revered, rather than enjoyed him. A quiet remark would prick the bubble of self-conceit, or unmask the petty frauds of the recitation room, or, on the other hand, richly reward the faithful student. Trustees, tradition says, learned his mild-mannered positiveness. The son of one of them persisting in refusal to accept a penalty, and being encouraged therein by his father, Mr. Smith at once closed the school for the day, summoned the board, and submitted the alternative of their unanimous support, or his own immediate resignation. It is needless to say that he was supported. So have the trustees of this school always supported the authority of its Faculty, and thus furnished one important element of its prosperity.

Mr. Smith's principalship was eminently successful. The tone of scholarship and the range of study were improved, while the religious spirit was maintained. The building previously projected was completed, and occupied for a domitory and boarding hall. Doors, the frames of which, I think, still remain in place, separated the portions assigned to the two sexes. The rooms, each calculated for two occupants, were small, not more than eleven feet square, and were provided, as many of us remember, with curious, but convenient turn-up bedsteads. The cost of board was originally not excessive, as we find note of its being raised to one dollar per week! In 1829 the number of students was two hundred and eighty-three; in 1831, two hundred and sixty-six. With Mr. Smith were associated, among others, Miss Bliss, preceptress, and J. Wadsworth Tyler, A.M., professor of languages, who became, *ad interim*, principal, at a salary of four hundred dollars per annum, when Mr. Smith left. And Mr. Smith went not alone, but bore away a fair daughter of Cazenovia to grace his eastern home. His career at Middletown, both as professor and president, were distinguished by fidelity and skill. Resigning his presidency in 1858, he was appointed professor of mathematics in the Naval Academy of the United States at Annapolis, where he finished his noble and useful life in 1865. A grateful pupil of his Middletown days lays this wreath upon his tomb.

In the autumn of 1831 Rev. W. C. Larrabee, a graduate of Bowdoin College, and afterward teacher at Alfred Academy, Me., and tutor in the Wesleyan University, became principal. His mind was of a distinctly practical cast; yet his ideals of scholarship and of life were sufficiently high, and his personal magnetism sufficiently strong to draw around and closely to him all aspiring students.

His energy was indomitable, his learning respectable, his power to rule and mold his pupils far beyond the average. He knew also how to secure efficient helpers, among whom we note John Johnston, now Professor Emeritus in Wesleyan University; William H. Allen, now president of Girard College; D. D. Whedon, D.D., now the acute and accomplished scholar, metaphysician, critic, and editor of "The Quarterly Review;" and Misses Falley and Hamilton, preceptresses.

In 1833 Professor Tyler, greatly beloved, died, and was buried in the beautiful village cemetery.

While Mr. Larrabee was principal another building arose on the ground now occupied by the large new hall. It was in two parts: first, a brick front, not unlike the chapel building in size and general appearance, but of three stories, the lower being used for parlor, drawing-rooms, and principal's office, the upper two for dormitories for ladies; and, second, a rear building of wood, one hundred feet by twenty-two, with two stories, the lower being used for dining-room, kitchen, and steward's apartments, the upper chiefly for additional dormitories. The central building was now surrendered to the gentlemen, except that some recitation rooms, chiefly in the basement, were reserved. Particularly the older students will remember the curious laboratory in the western end, with its sharply ascending seats, favored by the floor above, which just then rose several steps above the usual level.

For these as for all improvements, previous and subsequent, aid was solicited at home and abroad by agents who commonly were members of the Conference. A full history of the Seminary could not be written without detailing the labors and wisdom of George Gary in particular, of Shipman, Colburn, Hoes, Mason, Crandall, and others who did this necessary but painful work. Yet it is doubtful if full material for such history exists, even in the secretary's books.

Mr. Larrabee saw several powerful revivals of religion in the Seminary, which greatly commended it to the confidence of the Church and the Christian public. For the wise parent will, above all things, demand that the schools to which he intrusts his children be genuinely and earnestly Christian.

In the spring of 1835 Mr. Larrabee returned to Maine to take charge of the Kent's Hill Seminary. He made the journey of six hundred miles, with his family, in a carriage. That was not the day of railways. The writer, a lad just then entered in the school, remembers well his departure. Before the front door of the new Ladies' Hall, and near the steps, the carriage was drawn up. Faculty and students gathered regretfully around. Tears were shed, but even in the general sadness a smile went round as Professor Allen, with significant motion, proposed to cut off the heavy overcoat pocket in which Mr. Larrabee had stored abundant coin, whether silver or copper, for his homeward

expenses. Subsequently Mr. Larrabee became professor in the Indiana Asbury University, and superintendent of education for the State of Indiana. He died in May, 1859.

The second decade includes the administrations of John Johnston, LL.D., George Peck, D.D., George G. Hapgood, D.D., and the beginning of that of Henry Bannister, D.D. Of these gentlemen, because they are yet living, and some of them present, I may not speak so freely as of their predecessors. The eminent positions they have since filled, and the valuable services therein rendered, are their sufficient eulogy.

This was a period not of construction, or of notable external changes, but of faithful scholastic work, of consolidation and improved internal organization, of gradual diminution of indebtedness, of vigorous religious life, and of increased reputation.

Mr. Johnston began his principalship auspiciously by marriage with Miss Hamilton, the preceptress, continued it happily in the esteem and love of all, and quickly concluded it, that is, after a few months, by accepting the chair of natural science in the Wesleyan University, which for forty years he has filled with a felicity and acknowledged success which only genius, aided by industry, tact, and goodness, can command.

In those days the students sometimes celebrated the Fourth of July for the whole town. A flag-staff, kept in the attic of the Gentlemen's Hall, was raised above it, and graced with the national colors. Guns were fired, and bells rung. Youthful orators, from the pulpit of the stone church, displayed their patriotism in moving strains. In this summer of Mr. Johnston's principalship the event occasioned an irritation which lasted long after his departure. Tommy Bowman, now Bishop Bowman, and Aaron H. Hurd were the elected orators. The latter was a young man of rare genius and beautiful character, a fine scholar, and a tutor in Latin; but he was, unfortunately, a Canadian, elected, probably, without thought of his nationality. The hot blood of some young patriots boiled at this insult to the American eagle, to the flag of the free, and to our republican institutions. Though Mr. Hurd acquitted himself with great credit, and soon left for college, bitter debates began, and were continued in the Saturday morning exercises through months, and with increasing asperity. In the effort to suppress them Principal Peck was obliged to summon the aid of the trustees. In solemn state they entered the chapel, and through their president, Rev. Josiah Keyes, pronounced the expulsion of the chief offender.

Rev. George Peck became principal in 1835. He brought to the office fine natural abilities, a various learning, gained by great industry in the midst of a successful pastorate, a wide influence in the Conference, a genial temper, and hearty devotion to his work. The school prospered. But there were other

annoyances for the new principal besides that already stated. He lived in a period of gradual but inevitable change in the sentiments and customs of surrounding Methodism, and he was not disposed to wholly resist innovations. For instance, he permitted a colloquy upon the exhibition stage. Some of his ministerial brethren keenly, in the public papers, protested against this sad instance of defection from Christian strictness. He was willing to permit occasional social gatherings of the students in the seminary parlor. The opposition was so sharp that the trustees were obliged formally to declare them inadmissible. We suspect that Dr. Peck was not loth to leave a position so full of irritation for the congenial field that lay before him. Resigning in 1838, he soon thereafter became editor of "The Quarterly Review," after eight years of "The Christian Advocate and Journal," and at length, in 1852, resumed pastoral work in the Wyoming Conference. Only recently have the infirmities of age compelled relinquishment of it. It is permitted to few men to run a course so protracted, so useful, and so honorable.

In 1839 Rev. George G. Hapgood, a graduate of Union College, and an experienced teacher, succeeded Dr. Peck. His mind was active, versatile, speculative, and not without a slight dash of eccentricity. In his classes he discoursed admirably; indeed, the discursive tendency qualified somewhat his ability as a teacher. But, if not a drill-master, he powerfully inspired and quickened the minds in contact with him. Under his administration a formal course of study, extending over three years, was adopted, and in 1840 the first graduating class, consisting of two young ladies, received their diplomas. Since that time new courses have been organized, and the old extended to five years. The school continued to prosper. In 1843 Dr. Hapgood resigned his seat, and since that time has filled various educational and pastoral positions. His welcome presence cheers us to-day.

Some of the associate teachers of this decade were men to be remembered, as Nelson Rounds, D.D., (I give here, as elsewhere, the titles of later years,) pastor, presiding elder, president of Willamette University, and superintendent of public instruction in Oregon, where he died; Perlie B. Wilbur, D.D., the successful president of the Cincinnati Wesleyan Female College; Bostwick Hawley, D.D., the faithful and able preacher and orator; Horatio R. Clarke, D.D., successful and honored in the ministry as in the professor's chair; and James L. Alverson, LL.D., professor of mathematics in Genesee College, an accurate scholar, a rigid disciplinarian, a teacher of surpassing skill, a model of dignified courtesy and Christian integrity. To this period also belongs the able and eccentric Orlando Blanchard, whom I need not describe for those who know him, and cannot for any others. The preceptresses were Miss Allen, sister of Professor Allen, of whom we have spoken; Miss Taylor, daughter of

the old blind sea captain, so well known to Cazenovians of a former day; the faithful Miss Guernsey, now Mrs. Griffin, and the brilliant Miss Peck, now Mrs. Faville. With this brief mention we are obliged to pass names cherished by multitudes here present with grateful respect for the high personal qualities and valuable services of those who bear them. We rejoice that so many of them visit to-day the scenes of their former labors, trials, and successes.

During this period the literary societies acquired distinct homes and a permanent basis. The Lyceum dates from 1833, but its meetings were for many years held in the chapel, and citizens often mingled in its debates. During this decade a room adjoining the old chapel was assigned to it, and was plainly furnished. A new society, the Delta Pi, arose about 1840, and occupied a room at the foot of the chapel stairs. The rivalry of the two societies was, of course, keen, for these boys are but embryo men. If I remember aright the Lyceum claimed for itself the higher moral tone, and the Delta Pi the greater genius. Both began the formation of libraries. In 1843 the trustees recalled the room assigned to the Delta Pi, and dissolved the society. Probably some governmental reasons lay beneath this action. A new society was sure to rise, and in 1843 it appeared as the Philomathesian, which has maintained now for thirty years a healthful and successful competition with the Lyceum. Both may be congratulated on their honorable history and their present sound condition.

Many will remember with great interest the Missionary and Theological Society and its Saturday-night meetings—its debates, essays, and the paper entitled "The Missionary Gem." In this society the Faculty took a lively interest, guiding young minds while they discussed religious themes, or explored with eager eyes the fields that whitened to the harvest. How it decayed and expired we shall be glad to learn from any that know.

The time does not permit us to dwell on many incidents which were in those days imperishably daguerreotyped on the sensitive souls of youth. But let me recall for a moment's delectation the great days, now no longer possible, of the militia-musters and their preliminaries. Woe to the luckless corporal upon whom it fell to warn out every able-bodied student over eighteen years of age, armed and equipped as the law directs, to form with the townsmen in the "dreadful ranks of war." Somehow here, and nowhere else, the student and the citizen came into collision. The corporal sought information; he could get none. He sought entrance to the hall; the doors were often closed. He stood at the foot of the stairs awaiting the descending student; instead there came dashing over him, from unseen sources, the contents of pitchers and slop pails. He found some one liable to service and enrolled him; but, possibly, he put down a feigned name. In this case, evidently, the dangers of the non-commissioned officer were greater before the muster than after it. At length came,

who cannot remember them! the days of parade, company and regimental. Was ever such a burlesque on the military art? The motley colors worn by the ranks; the vain attempts to secure some straightness in the willfully sinuous line; the collection of all arms, fowling-pieces, muskets, rifles, and walking sticks; the straggling march, the commands, so innocently but so constantly misunderstood; the frequent arrest and putting under guard, and with these the laughable "pomp and circumstance" of some officers, "dressed in a little brief authority;" all constituted an affair of unmitigated ludicrousness. One thing, however, was always done *con amore* in those days—the dinner, uniformly of roast pig, as we seem to remember, was discussed, under temporary arbors, with a vigor worthy of the heroes of a well-fought field.

Dr. Bannister became principal in 1843, and retired in 1856, having served in that office longer than any other incumbent. A graduate of the Wesleyan University and of the Auburn Theological Seminary, and having taught at Cazenovia and Fairfield, he was well qualified in scholarship and experience for the position. Sound judgment, inflexible integrity, a deeply-rooted religious faith, contempt of superficiality and pretentiousness, a lofty ideal of education, ability to lay foundations, and to wait, if need be, for a superstructure—these were his pre-eminent qualities. Strength rather than grace and flexibility belonged to him. He was the sturdy oak rather than the pendulous willow or swaying elm.

Around him were fit associates. For a while Dr. Alverson and Dr. Clarke remained. Alonzo B. Canfield, who had taught the lower English branches and the normal department, succeeded the former in the chair of mathematics. Unostentatious, timid, and somewhat unimpressive in manner, he nevertheless so combined devotion to the welfare of his pupils with ever-increasing knowledge in his department, that when he was suddenly taken away by death the trustees, Faculty, and students felt that a strong pillar had been wrenched away.

Dr. Edward Bannister followed Dr. Clarke in the chair of natural science. After several years of service he removed to California, became president of the University of the Pacific, and afterward pastor and presiding elder. He was a man of solid understanding, of great diligence and fidelity, and of pure and elevated Christian character. The memory of such is blessed.

To him succeeded John W. Armstrong, D.D., now principal of the State Normal School at Fredonia. Possessing a steady command of varied knowledge, a happy blending of the logical and rhetorical faculties, a graceful address and genial manner, and being thus admirable as converser, lecturer, and preacher, he secured an immediate and enduring popularity among both students and citizens. In 1854 he removed to the principalship of Falley Seminary.

Oran Faville, a graduate of the Wesleyan University, held the chair of lan-

guages for two years, beginning in 1844. He then became principal of the Troy Conference Academy, at Poultney, Vermont, his accomplished wife becoming its preceptress. Subsequently they presided successfully over the Ohio Wesleyan Female College, at Delaware, Ohio. Ill health at length caused his removal to Iowa, where, having filled the offices of superintendent of instruction and lieutenant-governor, he died, greatly honored and lamented.

Ammi B. Hyde, D.D., now professor in Alleghany College, Meadville, Pa., occupied the chair of ancient and modern languages from 1846 to 1862, the longest period of continuous service in the history of the Seminary. How shall the friend of his youth, his early manhood, and his riper years venture in public to characterize one so beloved; his large linguistic lore, his heart capacious of all generous affections, his quick fancy and ever-bubbling humor, his tireless labor for his pupils and for the school, his unwavering and active loyalty to Christ and his kingdom.

Mr. Aaron White, A.M., followed Mr. Canfield in the mathematical department, and also, during part of his service in the Seminary, taught the experimental sciences. In strict conscientiousness, in exactness of knowledge, in methodical and thorough school work, he was probably the peer of any who have wrought within the Seminary walls, and his success is sufficiently indicated by the fact that his period of service was almost as long as that of Mr. Hyde.

Mr. George Jackson, A.M., a son of one of the first residents of the village, became teacher of English literature and natural science during the later years of Dr. Bannister's administration, and continued perhaps six years after his removal. Always a gentleman, kind and true, intelligent and attentive to his work, he enjoyed general respect and love.

Other gentlemen were teachers for a shorter time, as Mr. Ellis, Mr. A. B. Keech, Mr. J. A. Badger, and Mr. Virgil Douglass. Miss Samantha Brightman, Miss Sessions, now Mrs. Robinson, Mrs. Amanda Wyman, and Miss Rogers were the preceptresses, all estimable ladies and successful teachers.

Under Dr. Bannister many important changes occurred.

1. The sale of scholarships, which had been attempted early in the history of the school, but with only narrow results, was now so far made successful as to nearly or quite cancel an indebtedness of five thousand dollars, without in any degree imperiling the annual income of the school.

2. The courses of study were revised and enlarged, and increased thoroughness of instruction was attained.

3. Williams Hall was built, and the old chapel building was completely eviscerated and changed to its present form and uses. This was done in 1851–52. The liberality of the town made it possible, and accomplished it. Besides

renaming Treasurer John Williams in this connection, whose labor and liberality were again conspicuous, special mention should be made of General Ledyard and his sons, who together contributed, it is said, more than one half of the cost of this valuable improvement. General Ledyard also furnished the organ for the chapel at a cost of five hundred dollars.

4. The library was much enlarged, chiefly by the liberality of Mr. Litchfield; and in the new philosophical room and the adjoining laboratory such large increase of apparatus, cabinets, and other illustrative material was made as put the school into due relation to the growing popular appreciation of the natural sciences. In this work Dr. Bannister's lively interest in physical studies was effectively aided by that of Mr. Ledyard Lincklaen, to whom, if Dr. Bannister were the speaker of the hour, would be given a tribute of respectful gratitude better proportioned to his worth and his contribution to the welfare of the Seminary than these brief lines can yield.

5. The prize system was instituted; Mrs. Henry Ten Eyck founding a medal for excellence in composition among the ladies, and Mr. B. R. Wendell the scholarship medal.

Meantime the Seminary continued to be the home of a genuine and aggressive piety. Revivals were frequent, and the religious meetings were large and full of interest. When Dr. Bannister closed his Cazenovia career he left a school, marked in every part by the impress of his character and work, standing among the foremost of the State in general reputation and upon the Regents' list—a school worthy of the sacrifices and prayers with which its foundations had been laid.

The time allotted me has more than passed. Only the first thirty years of the Seminary life have been reviewed, and that with a disproportion of statement and numerous omissions, painful, indeed, but unavoidable in the enforced haste with which I have written, and in the necessary brevity of the address. I have been unable to notice, though I would gladly have done it, the great services and sacrifices of Methodist trustees, whether ministers or laymen. I have adverted to those of other trustees only for an illustration of the catholic spirit by which the school has been supported.

I have not referred to the successive stewards and their work, though such men as Brightman and Lake may well be remembered on such an occasion as this. I have named no student, however distinguished in his Seminary or subsequent life. I have not attempted to compute the volume of that beneficent influence which for half a century has flowed from this fountain of knowledge. I have not depicted the minuter scenes of student life—the work, the recreations, the peculiar customs, the religious incidents with which the memory of each of us may color and tone the bare outline I have given.

Much less, then, can I describe the events of later years. They are too near to need recital; too closely connected with the speaker to allow of easy recital; too copious to be added to the recital already given.

Let me rather close with an expression, in behalf of all this assembly, of devout thanksgiving to Him by whose blessing this institution has been founded, fostered, and established in strength; of joy that this day gathers so large a number of her widely separated children to look again upon these familiar scenes, and for a few hours to relive the happy years gone by; and of prayer that long beyond the life-time of any now present a Seminary of Christian learning shall here stand, from whose portals shall issue youth nobly trained and endowed for all noble work and destiny.

Wednesday afternoon, July 7, 1875. The assembly was called to order at half past two o'clock by General Hawley. Prayer was offered by Rev. William Reddy, D.D., of Syracuse.

Rev. George Peck, D.D., of Scranton, Pa., presented the following address on the "Seminary in its Relation to the Ministry":—

The Seminary has ever held an intimate and an important relation to the ministry.

1. It is the result or fruit of their labor. Not that the ministers reared the Seminary without the aid of the people, but it was their conception, and was brought into being by their leadership. In every age of the Church ministers have been the chief educators of the people, and have been largely concerned in rearing and sustaining literary institutions. Since the days of the great scholar and teacher, Origen, until now this has been a marked fact. Consult the history of literary institutions on the European continent, in Old England and New England, the Roman Catholic, orthodox Protestant, and those called liberal institutions, and you will find abundant proof of this fact. The Cazenovia Seminary is not an exception to the rule. The first formal and official act preparatory to its organization was the adoption of a report in its favor by the Genesee Conference of Methodist preachers, and to that body the institution was largely indebted both for the moral and material aid which made its origin a fact. It is not assuming too much to say that this great school is the child of the old Genesee Conference.

2. It has ever been an active stimulant to the ministers in their studies and all their efforts for intellectual improvement, and the high grade of qualification for the successful prosecution of their divinely-appointed work. If a young candidate for the ministry could not attend the Seminary, he could scarcely help

learning something from those who enjoyed its regular mental discipline. Where vegetation takes a rapid and luxuriant growth, weeds are stunted and few; and where intellectual culture is the rule, ignorance is insignificant and uninfluential. Any specimen of real humanity, though of a low grade in the constant presence of intelligence, will either make masterly efforts to rise, or will sink out of sight.

3. In this Seminary a large number of able and efficient preachers, either in whole or in part, have received their education—the intellectual and moral training which has prepared them for their high vocation. Look through the Central, Northern, and Western New York Conferences, and remark the amount of ministerial talent which had its early development and inspiration in this school. Then consider the fact that there are three bishops now in the field selected from its *alumni*, and you will have some idea of the relation which the institution holds to the ministry and the importance of that relation.

4. Its history furnishes a multitude of examples of successful efforts for improvement and large strides in the direction of progress which are constantly before us and ever acting upon the ministry. In a sensible and learned lecture to which I once listened, the lecturer referred to the question often asked as a test to scholarship, "Has he been through college?" "It is more important to know," said he, "whether the college has been through him." One may go through a college or seminary without being materially improved, but an institution of learning cannot send its light and inspiration through his brain and heart without improving his character. The power of this Seminary has been felt by the body which has had it in charge, and has gone through hundreds outside of its walls. It constitutes a collection of splendid specimens of what men may be made from very small beginnings when surrounded by proper circumstances. The grandeur of the results which have marked every year of the past half century is almost enough to awake the dead; quite enough to quicken the most dormant soul constituting a specimen of stultified immortality. Indeed, among the preachers who have lived and labored in the vicinity of the Seminary there has been but little of that lazy intellect which can never be improved, and upon which all effort employed for its renovation and elevation is labor lost. In this region rapid growth and abundant fruitage have everywhere characterized the landscape.

5. It is a great aid to the ministry in their truly divine vocation—that of the conversion and salvation of sinners. God has especially honored this Seminary in sending upon it showers of salvation. The great and glorious revivals with which the institution from time to time has been favored have not only greatly encouraged the pastors and aided them in their work, but have produced a

host of earnest and successful laborers, which have entered the Conference and greatly augmented their power. Any one who has been acquainted with the history of the Seminary, and has observed the progress of the ministry in all that constitutes its vital power and means of progress in the Church, can clearly see the relation of one to the other. The ministers breathing the atmosphere of the Seminary have entered into its sympathies, shared its inspiration, and emulated its advancement. From its origin to this day the ministry have followed the example as they have felt the power of the Seminary, and have been ambitious to keep pace with it in its march to final triumph. The race between the two is an even and a glorious race. They will run abreast until both reach the goal, and are crowned as two grand instruments of the world's renovation.

Address of H. D. Didama, M.D., of Syracuse, N. Y., on the "Seminary in its Relation to the Medical Profession":—

The business committee made a mistake when they sandwiched me between two such famous men as Brother Peck and Brother Blair. They violated the very constitution of a sandwich. Why, you know, a well-constructed sandwich is two slices of nice bread with a layer of delicious tongue between them. But here we have the lavish gift of tongues on the outside, with nothing but a dry crust in the middle. Perhaps, however, the committee did not design to make a sandwich at all. They may have meant to give you a streak of fat and a streak of lean, and then another streak of fat. If this was their intention they deserve our congratulations for the success of the experiment.

You may remember to have read in your juvenile classics of the nice old lady who resided snugly in a gaiter, and who was perplexed with the great number of her offspring. But what a barren woman was she compared with our *Alma Mater*, the dear foster-mother of twelve thousand children. What a galaxy of blooming daughters! What a host of valiant sons! And she still in her prime; beautiful, vigorous, enthusiastic as ever. Some of us, her elder children, have many silver threads among the golden locks of youth; the glaciers of time and care have fretted many a furrow in our faces, and not a few of us, especially our western brethren, begin to find the grasshopper a burden. But our precious mother, on this her fiftieth birthday, is without spot or wrinkle; her beaming eye is still undimmed and her natural strength unabated. Her grateful children come with glad hearts to honor the friend who bore them, and then bore with them so patiently. Some of them twine chaplets of laurel and roses, some offer their incense of eloquence, some sing peans, some bring lavish gifts from their bounteous golden stores.

What the Seminary has done for the gospel ministry would have been

burned into your memories and hearts by the fervid oratory and pathos of Dr. Peck. The obligations of the legal fraternity will be depicted in glowing colors by the gentleman who will follow me. I am to indicate briefly the relation of the Seminary to the medical profession.

Poets are said to be born, not made; but this is not true of doctors. They are all made; at least nowadays. In this year of grace the seventh son has no more medical proclivities than the fifth. The natural bone-setter finds his chief patrons among the natural fools. The royal touch does not cure scrofula now any more than it did in the name of King James. The gift of healing passed away with the age of miracles.

The celebrated Aetius, whose credulity seems more remarkable than even his surgical skill, taught that the proper way to extract a bone from the throat was to pronounce solemnly these words: "Bone, as Jesus Christ caused Lazarus to come out of the sepulcher, come out of the throat;" or in this form: "Bone, I conjure you, by Blaises, martyr and servant of Jesus Christ, come forth or go down." But Aetius has been dead and gone these thirteen hundred years, and now only quacks and swindlers—quacks are always swindlers—pretend to possess these supernatural powers.

Doctors are made. Whether they are vessels of honor or dishonor, whether they are prized or simply tolerated, depends on the process to which they have been subjected. That there are inherent differences in the material employed cannot and need not be denied. Some minds, like some clays, are plastic, and retentive of sharp impressions; while others are refractory, gloomy, and incoherent. These constitutional differences, as every one knows, extend to health, vigor, ambition, and industry. But, other things being equal, he is the best physician who has had the most thorough academic training. And this mental discipline is often more than the equivalent of untutored genius. The finest porcelain clay in the hands of an awkward workman remains misshapen and ugly, while the skilled artisan molds the coarsest material into a thing of beauty.

These are trite observations—platitudes, if you choose—but they need ever to be dinned into the ears of our young men and women. The day for crowning imbecility with garlands is passing away. The demand for broad and thorough culture in our professional men is becoming more and more imperative. In the not remote future the coming physician will achieve success in an intelligent community only by deserving it.

Already some of our medical schools, in their determination to elevate the standard of professional education, are exacting of the student an amount of labor unthought of a few years ago. As a preparation for the purely technical studies, they require an acquaintance with the fundamental and classical

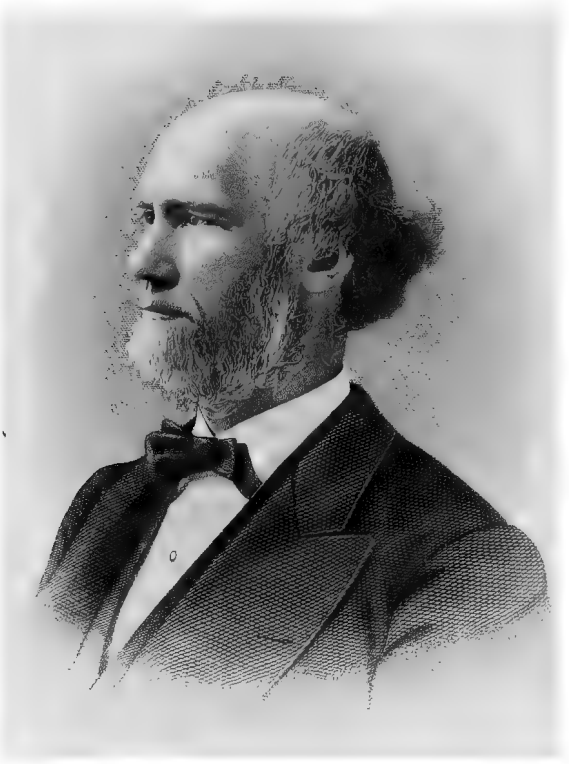

Geo. W. Allen

HON. GEO. W ALLEN

Engd by H.B.Hall & Sons 15 Bordley St NY

branches such as can be acquired only in the common school, the high school, and the academy. And for the usual two winter courses of medical lectures they substitute three years of graded study, with frequent and rigid examinations. They do not treat the medical student as an intellectual sausage skin, into which a vast amount of strong meat, highly seasoned, must be stuffed in the shortest possible period. This plan distends admirably, but does not nourish. But they select proper food in proper quantity, enforce mastication, secure digestion, and build up the student into a robust and sinewy physician.

The advantages of the new system are obvious. The illiterate will be repulsed at the threshold. The incompetent and lazy will be burned up as dross in the examination fires. The purified gold will receive the stamp of the college, and then go into an honored circulation.

It may be a sad reflection, but sooner or later each one of us must fall into the hands of the physician. He may be a bungler, and kill us through well-intentioned ignorance; or he may detect the obscure disease, and save us by the resources of a well-stored and well-trained mind. Thus the public have a vital interest in the efforts to improve the quality of the medical graduates. Now, as a necessary factor in this higher medical education, the Seminary must hold with the medical profession in the future a more and more intimate relation. In the past her influence has been potent. Many of her sons have fallen honorably in that beneficent work of saving others, but there still remain on her muster-roll the names of more than one hundred living physicians. They are scattered through the land from Maine to Arizona, but in person or in spirit they are all with us to-day. Some of them have attained the highest eminence in their profession, and many more are clambering well up the hill of fame. A few pursued a collegiate course; but it is safe to say that the large majority went directly from the halls of the Seminary to the medical lecture-room. In some direction their education was incomplete, and they regret, with increasing bitterness, all these deficiencies, but they remember with deep and constant gratitude the faithful and thorough instruction they received here. And whatever may have been the measure of their prosperity, they are proud to give a chief credit to the mental discipline, the wise counsels, the tender care, and the religious influence of Cazenovia Seminary.

Address by Hon. Austin Blair, ex-Governor of Michigan, on "The Seminary in its Relation to the Legal Profession":—

LADIES AND GENTLEMEN: When I learned, with a feeling of anxiety, that some sort of address would be expected from me on this occasion, I began to look for documents and dates pertaining to the time when my school days com-

menced at Cazenovia Seminary. I looked every-where; dived into forgotten places, old baskets of ancient papers, bundles of documents laid away never to be used again, all covered with that dust to which we all return. In vain; all in vain. Not a paper, not a letter even; not a scrap of any thing that could speak one word or reveal a syllable on the subject of my search could be found. It seemed strange, indeed, that all those things deemed so important at the time had wholly disappeared now. It was not so very long a time, to be sure, and yet they were all gone. Plainly some other hands had been busy with the dust-covered manuscripts that had none of the reverence of my own for these old things.

There was one more resource, however — it was the old text-books; and there I did better. There was just one that remained. It was Jacobs' "Greek Reader." And there on the fly-leaf I found my name, and the words, "Cazenovia, Dec. 9th, 1834." This was the truth. A boy of sixteen, I came to Cazenovia in 1834, and commenced my studies in the Seminary here. Forty years and more have intervened since that time, and they have been eventful years. Here I witnessed the very beginning of that tremendous conflict with African slavery, which both in the forum and in the field has shaken our country with such terrific force during all these years, and the wounds of which are only now beginning to heal.

Not very many here now, probably, will remember the occasion that stirred my blood at the time, like the sound of a trumpet, when Gerrit Smith and Beriah Green, fresh from the scene of mob violence that drove the abolition convention from Utica to its refuge in Peterborough, came to Cazenovia to speak against American slavery. The meeting was held in the Baptist Church close by the Seminary. The house was full, many of the students being present, among them myself, and the street also was full of an angry crowd hostile to the meeting. When the speaking commenced the outdoor assemblage began to fire a cannon immediately in front of the doors and to shout in derision. It would be impossible to describe the speech of Dr. Green on that day. The fire in his eye was brighter than the flash of the burning powder, and the ring of his voice rose high above the roar of the cannon as he denounced "the sum of all villainies" in his own peculiar eloquence. It was a scene never to be forgotten. Mr. Smith, in his deliberate and stately way, followed up the argument until the mob in the street, either tired or ashamed—let us hope the latter—moved away, and the meeting closed in peace. It was a brave exhibition that the orators made of their faith in truth, in justice, and in liberty.

They came to Cazenovia because it was known that the Seminary was friendly. It was to be one of the powers of the great reform movement for making our country wholly free; and these great, earnest men came to it nat-

urally to begin the discussion that should never end until the occasion of it should perish forever.

My mind is full of this place, and of the men and the themes of forty years ago; but that is not my field for to-day. Pardon the brief allusion to them, which I could not suppress. It has been assigned to me to speak more especially of "The Seminary in its Relation to the Legal Profession"—that profession in which my life has been chiefly spent, and I recognize the kindness that assigned this subject to me.

It has not been the particular design of this Seminary, I presume, to educate lawyers. Perhaps that design has pointed in a different direction. Nevertheless, it has never denied its advantages to any. And while it has always been recognized as in some sort a sectarian school, deriving its chief support from a particular denomination of Christians, it has aimed chiefly, I believe, both to make scholars and men of rectitude and conscience at the same time. A better purpose could not be conceived by the human mind. That it has been in a large degree successful, is evident from what we see around us. Its representations in all the learned professions, and as well in trade and business of every kind, are here from near and far to testify of the value of the work it has done and is still doing. The legal profession can certainly yield to none in importance in a country that is governed by laws and in which the people are lawmakers. To establish justice and maintain order while the liberties of the people are still preserved, is the greatest problem that the human race has attempted to solve. It is the problem of the lawyer and the statesman, and these are usually combined in one person. In fact the one is necessarily the part of the other. Law is order and order is law; and as there can be no civilization without government and no government without laws, so there can be no law without lawyers.

The character of the government and of the law, therefore, in every civilized country, will depend in a great measure upon that profession which makes both the laws and the principles of justice upon which they are founded its especial study, and in whose hands their administration mainly rests. It is to the great lawyers of England, more than all other men put together, that we owe that magnificent and unequaled system of jurisprudence, the common law, that has secured justice to all and has established liberty itself. And it is equally to those great American lawyers of the heroic age of the republic, that, more than to any other class of men, we owe the Declaration of Independence, the Constitution of the United States, and the whole grand system of laws and government in this country which constitute our free republic. The work of the profession is not of the ostentatious sort, to be compared with that of the soldier, but it never ceases except in the presence of the soldier. The soldier is a destroyer, and he

is called in properly only when destruction is necessary. He comes in upon an emergency, to clear away obstructions, to beat down obstacles, but he does not remain. The lawyer quickly displaces him, and follows at once with systems, and laws, and order, and development; and these are for all time. They are the institutions of peace, depending not upon force, but upon reason. It is not uncommon to hear complaints from unthinking men that the profession has too much influence, too much power; but it is a perfectly legitimate influence, a power that is rarely abused, and is essential to the best interests of the commonwealth. If it seems to any that there are too many lawyers in public positions, in Congress, and in legislatures, let them reflect that it could hardly be otherwise. Shall a man become a successful law-maker without a knowledge of the law? And shall one sit as a judge to administer the law who does not know what the law is? Not unfrequently both these things occur in my part of the country, but we do not desire to multiply them. It is not fewer lawyers that the country needs, but greater and better ones.

The administration of that justice which "hath her seat in the bosom of God" is in the hands of the profession. It is a great duty, and in its performance reaches every hamlet and hearth-stone in the land. Its wide-spreading influence molds the character of the people and shapes the destinies of nations. It is because this is so that the education of the young men who seek to enter this profession is a matter of the deepest concern. And herein lies the intimate relation which the school has to it. The law has been called, *par excellence*, the learned profession, and properly so. It includes within the most appropriate curriculum of its studies every sort of knowledge, beginning with and founded upon all the learning of the schools.

It is the educated and intelligent lawyer that adorns his profession and honors the State; while the ignorant shyster, practicing law without any law, confounding all justice and honesty in a maze of chicane, disgraces both. Alas! that this latter class should exist at all. I am sure that none of them ever came from the Seminary.

But I am not here to-day to plead for my profession nor to criticize it. There are always enough ready to do that. On the contrary, I have come as a witness on this semi-centennial anniversary, after a long absence, to acknowledge my deep and abiding obligations to this Seminary for the excellent teaching and guidance it gave when all the world was before me. And now as the years increase and the end hastens its approach, I value that teaching all the more. I turn back to the lessons of Larrabee, Allen, Johnston, Blanchard, and Wilbur, with the feeling that nobody has done better since, and it will be long before you can improve much upon them either here or elsewhere. I see the progress you have made with the highest gratification, but with no abatement

of my reverence for that which has been. In the forty years that I have known the Seminary the whole country has gone forward with a steady and mighty advance, and you have kept pace with it. Still the country finds it not over easy to rival its Washington, its Jefferson, and Alexander Hamilton, and Cazenovia Seminary will hardly find a better guide for its future than a study of its past. No doubt the spirit that animated its beginning is still leading it on. In the great struggle for material wealth, which has excited the energies of our people at times to an almost frantic worship of Mammon, you have never ceased to teach, with increasing power, that "wisdom is better than riches."

Looking backward over the last half century and forward to the full centennial, you have every reason for congratulation and confidence. You are fortunate in every way—in your location by this beautiful lake, which is always a gem in my memory, in the most healthful and charming region of Central New York; in the excellent plan of organization and instruction adopted at the beginning; and in the judicious and energetic management that has characterized the administration from the first. And those of us who come back now for a brief hour to join in this reunion, to review pleasant memories in the old places, can do nothing better than to hope that your triumphs in the future may equal those of the past. And if there is any thing that I should wish for my profession especially, it would be that its relations to the schools might be rendered far more intimate than they have been heretofore.

To the young men who are seeking to enter it I should say, enter through the schools. Do not think of commencing the study of the law without a broad basis of general learning; and do not permit yourselves to think that any thing short of a wide culture, accompanied by a firm integrity and moral worth, will ever bring you enduring success in it.

Address of Rev. John W. Armstrong, D.D., of Fredonia, N. Y., on the "Seminary in its Relation to Education":—

I am glad to be here to-day. It is a great day. The reminiscences of the past, the facts of the present, and the promises for the future, all gathered here and set in order to-day, make the occasion memorable. Who can fail to catch the inspiration of the hour? What memories crowd the walls, the grounds, and, above all, these brains!

Time, whose "busy fingers" are ever wearing away and destroying the material structures of man, only consolidates and adorns those nobler erections, whose foundations are God's plans and purposes for the elevation and development of the race, whose walls are built of the thoughts and principles which make up human progress, whose turrets are destined to receive the unclouded light of the upper world, whose days are preordained to be as lasting as the

human soul, and the upper stories of which grace the eternal city, whose gates are pearls and whose streets are gold.

In the work of constructing this great temple we are something like the coral. Although it has built its rocky mansion mountains high, it has always lived and worked only near the ocean surface, under the influence of the bright light above. Each generation of corals builds its course around the walls and dies. Each succeeding generation builds upon the grave mounds of the dead past, slowly raising the massive walls as the ocean bed descends. So in human progress. The living, working age is always now. The past is dead, always dead; and the longer it has been dead the deeper it has been sunk into the darkness, whither the descending ocean bed of time is ever slowly carrying the toils and labors of each epoch of human activity. But the solid foundation is formed there, even though out of sight. Having endured the waves and storms of the surface, it becomes everlasting waters below. To the dead past we owe all the sure foundations of the present. If we do not build upon the past, we sink; if we sink we die, for we, too, can work only at the surface of time's ocean.

In other respects we are not like the corals. With them there appears to be no unity of purpose; indeed, there appears to be no purpose at all, but simply a restless, nameless activity. They have no societies, no government, no architect to control and direct the labor of the myriads of busy workers. But we have purposes. We combine and organize to accomplish these purposes. We have captains of fifties, of hundreds, and of thousands. These organize and direct our forces, guiding all effort toward definite and desired ends. Like the corals, we all work; but, unlike them, we work under instructors, guides, educators. These instructors undertake a great work. All departments of human enterprise and effort are in their hands. They are responsible to the next generation for the foundations laid in this. They are also responsible to the active, living present. They have to resist the destructive agencies of ambition, avarice, selfishness, crime, and ignorance. In spite of all their skill and efforts, what goodly stones are often torn down and cast into the deep by these ruthless hands! Our business to-day is mainly with only one class of these instructors, that class which, by common consent, is first suggested by the term educators. This class has been increasing in numbers and influence for ages. Every age has its own dangers, and its own men, its own work.

Who are the educators of to-day? What do they undertake to do? What inspired them for the work? Shall we find them among those whose ultimate aim is to teach well the subjects of school study, who give good instruction in the three R's—Readin, 'Ritin, and 'Rithmetic; or even in the sciences and philosophy of the schools; or in the ancient and modern languages? They

aim at all this, but they do more. They undertake to aid their pupils also in forming beautiful characters, characters which are strong, able to resist the onsets of evil, to stem the tides of corruption which so often overflow the various departments of both civil and social life; able also to turn the misdirected energies of the ignorant and vicious toward higher ends and nobler aspirations. They undertake to form characters which will stand out prominent in human history and effort; that, like beacons on a rock-bound coast, throw their calm and well-characterized light over the heaving billows which break at their feet, and signalize to the doubting mariner the way of safety and rest.

It is the lofty aim of the educator to not only develop the intellectual powers and energies of the rising race by furnishing suitable occasions for their proper exercise, to govern them by bringing them into subjection to school law and order, and to the authority of office and power, but he is actuated by the higher aim to develop the energies of the whole being to their utmost efficiency, and to guide and stimulate their pupils to the execution of unselfish, generous, and noble plans by the use of unselfish, generous, and noble means. This the educator aims to accomplish not alone by precept, but also by the greater force of example. He knows how coldly fall the flakes of barely intellectual showers upon the mind not yet awake to the higher motives for duty, He knows that however beautiful and gorgeous the fabric reared by reason alone, however lofty its arches and domes, however brilliant its decoration, there is no life in it. Its arches and domes are blocks of ice, its tracery is the tracery of frost; while it dazzles the eye it chills the heart; it is a place where one may wonder and admire, but where he cannot live and labor.

The Lord Jesus Christ is the great Educator of history. Those who are most like him are the best educators among men to-day. But "God is love;" and in Christ "dwelt all the fullness of the Godhead." What could Jesus have done for the world if he had not loved it? If it be true, as may well be doubted, that the relation of pupil and teacher were not considered in the plan of redemption, and that therefore no atonement has been offered for the sins of students against the laws of their teachers, still a God-like teacher would himself, in a God-like way, provide a mediator for such sins, and make forgiveness possible. It need hardly require an Infinite Being to make an atonement for the crime of violating the laws of the board of trustees or the Faculty. The educator of the highest type will let the breath of his love warm the young hearts committed to his guidance into higher life and energy. He will cause it to blow upon the glittering halls and arches of the shivering temple of Reason, and convert it into a garden of Eden. The ice will melt under the breath of love. The pillars and walls and arches will be transformed by its influence into beauteous groves and vales, the tracery of frost will be replaced by that of

flowers, and Heaven itself will shine through the rifts in their spray from the concave above. By love, ardent and glowing, toward the pupils I do not mean simple favoritism or weak sentimentality. I mean that love which God has for his faithful children, and especially that which he has for his erring creatures; such love as Christ had for the rebellious city. It had despised his instruction, rejected his invitations, repelled his love, and cast him out. What does he do? He looks upon the city. His compassion overflows. He weeps. "O Jerusalem, Jerusalem! . . . how often would I have gathered" thee, "and ye would not." But now the impending evil could not be averted. They refused the only hand that could save them. Notwithstanding this, in the last extremity as he was dying—the victim of their malice and ignorance—he cries out, "Father, forgive them, for they know not what they do."

With an example so sublime before us it might be expected that instructors would furnish to the world the highest examples of unselfishness and forgiveness. This expectation is often realized, But for myself I have only to lament how far below this standard I fall. How irritable, how exacting I often am! How unloving! How prone to utter words that wound the trusting and impressible hearts of the young, and leave scars which time can hardly heal! Though so far from reaching this standard, I wish to bear testimony before this throng of experienced educators and workers, that my highest success has always been when I was able to exercise most of this spirit; when my instructions, rebukes, and chastisements have been most fully saturated with the spirit of this love.

What relation has this school to educators? I mean, what has this Cazenovia Seminary to educators? Just remember how this institution originated. What spirit actuated the noble and mighty few who inaugurated the enterprise? That spirit has never left it. Plant an acorn and a thistle seed side by side. There is an immaterial nature, a spirit in each which determines its size, shape, mode of growth, functions, and history. The acorn grows into a stately tree, a monarch oak; the thistle seed grows into a comparatively insignificant plant. They feed upon the same air, and live in the same sunshine; their roots intertwine in the same soil, their leaves drink in the same dew; but one is an oak, the other is a thistle. It is the spirit of each which determines its character and history.

The spirit which inspired the germ of Cazenovia Seminary was the spirit of the great Educator. It could become, therefore, nothing less than the queen mother of educators. The oak is as little likely as the fig-tree to bear thistles. Have you never known a school which, although favorably located and liberally endowed, rejoicing in the favor of the community around, and praised for its goodness and efficiency, has nevertheless, in a period of fifty years, seen very

few of its *alumni* rise to eminence? The spirit that founded it was not right. Its aspirations were selfish and local. Its hands were stretched out only to gather in, never to scatter abroad. It was worked for gain and local influence, and not for spreading blessings. How different the spirit and history of our Seminary! What generosity, what seif-abnegation, what love inspired its founders! How broad their views! How high their aims! The minutes allotted to me are passing fast. I have no time to marshal before you the glorious procession of educators which I see emerging from the Seminary halls, reaching back through half a century, and forward—how far! And still I look, and still they come! An army with banners, to war against ignorance and vice, with weapons which are spiritual, and, therefore, "mighty through God."

Is not the Cazenovia Seminary the queen mother of educators?

Address by Hon. George W. Allen, of Milwaukee, Wis., on "The Seminary in its Relation to Business Men":—

MR. PRESIDENT, LADIES, AND GENTLEMEN: "The Seminary in its Relation to Business" is the subject assigned to me. Education has two objects, acquisition and discipline. By it we acquire not only the knowledge of our language and its uses, but we acquire all knowledge that has been recorded from the foundation of the world. The wisdom of the ancients, the learning and the erudition of modern times, are all compassed by one human mind, so far as they have been recorded and handed down to us in our libraries. The profoundest thoughts of philosophy, the highest flights of imagery, and the most marvelous results of scientific research, are all within the grasp of the student from the books that lie before him. Each successive generation has advantages superior to the one that preceded. It has the recorded acquisitions of every preceding generation up to its own. And in this age of intellectual activity, the sum added to the vast reservoir of human knowledge by each generation that passes cannot be estimated or fathomed.

The second object is discipline. Acquisition cannot make a great man. It can make a learned man. Talent or brain power cannot receive a human creation. Like so-called genius, it is inborn—created by a power that created a world. But however weak this inborn power, it can be strengthened and brought to proper use by discipline. Like the child of a weak physical constitution, by proper training, by exercise and discipline, the natural powers can be strengthened and made to serve, in its sphere, the great purposes of its creation. One star differeth from another star in glory, so one human mind differeth from another in its powers and susceptibilities. An all-wise Creator has produced the greatest diversity out of an almost illimitable sameness. Of all

the myriads of human faces now upon the earth, each has distinct marks of identity, no two are alike. The same diversity holds in the intellects hidden behind these faces. Men are created to act in different spheres—to fill all the places that go to make up society or the State, and to compass the great objects of their creation. Some were born to the closet, others to lead in the affairs of men. Most were born to make up the vast aggregate of humanity, but still called upon to discharge their duties equally as fully and as faithfully as the others in order to accomplish the purpose of their being. These can be successfully accomplished only by education—acquisition and discipline.

The State is like the human body, containing many parts, but each part performing its own office. The human body has organs and powers for the performance of every necessary duty, each distinct from the other, and yet all working in harmony, and each one necessary to make up the distinct whole. The State has the same diversity in the same unity. Men are educated to sustain all these different parts, and the more perfect the education, the more perfectly will all the duties be discharged.

It is an error long since exploded that education, in its enlarged sense, was only needed by those who entered the so-called learned professions. These professions were considered to be confined to three—divinity, law, and medicine. Important as these are in a high civilization—the first arising from the fall of man from the estate in which he was created, the second arising from man's passions and man's wrongs to his fellow-men, and the third from his physical sins and the accidents incident to his humanity—yet, when considered in the light of a broad philosophy, the learning and the talent required to govern States, to develop resources and maintain industries, to lead armies, to construct navies, to build marvels of skill in civil and military engineering, to be educators and journalists and authors, to fill positions of trust, (public and private,) to devise ways and means by which governments can draw their sources of support, in a word, to make up all that is called greatness and progress in a nation, an equal, not to say a superior, degree of education is needed to that required by either of the three named professions.

Business men, men engaged in trade or commerce, were coeval with the human race. We are informed that Cain was a tiller of the ground, that Abel was a keeper of sheep, and that Tubal-cain was a worker in brass and in iron. Therefore Cain supplied his brethren with food; Abel furnished fleeces and skins for clothing; and Tubal-cain supplied necessary domestic utensils, and implements for securing game, and for purposes of offense and defense. Thus they became exchangers, or their own merchants. As the human family increased and became scattered, it became impossible to effect their own exchanges. So an intermediate class was established, whom we call merchants,

who took the products of each and sold to each the products of all the others. As the race increased and became more widely separated, the office of the merchant became more important; for different climes and different soils produced different articles, and hence each could not enjoy the products of the others without the intervention of the merchant, and hence the foundation of commerce.

The Old Testament Scriptures are full of the records of this primitive commerce, its powers and its resources, and its effects in establishing powerful nations and in advancing the prosperity of the human race. We are told of the caravans of the Ishmaelites and the Midianites returning from Gilead laden with precious goods and taking them down into Egypt, where they were in great demand. This was the miniature of the world as it now exists. Each nation produces according to its climate, its soil, and its auxiliary natural advantages, and commerce steps in and becomes the exchanger between the nations and between the different parts of the same nation. This became a law of necessity—a divinely ordained law, and a part of God's designs concerning the human race. He made all these different climates and these varied soils; and he planted the beds of iron and of copper, and of silver and of gold, in different portions of the earth's surface, and the very instincts which he implanted in man led him to produce in a given climate and on a given soil only such products as were to them the most congenial, and which produced the largest returns for the labor expended.

The attempt to make one climate and one soil produce all that contributes to the well-being of man, would be no less absurd than the attempt to convert a deposit of copper into a deposit of gold. The costs of producing that to which soil or climate is at enmity would more than balance the profits of producing other articles to which the soil and climate were friendly, and exchanging them for products grown or made in other and distant parts of the world. And if they could be produced by the application of artificial means and a large outlay of labor, they would be so inferior in quality as not to produce the effects they were designed to give. To produce one orange in this beautiful village, inferior as its quality would be, would cost more than to purchase hundreds of this most delicious fruit, in all the luxuriance of its perfection, grown upon the warm and genial soil of Florida.

You here can produce grasses, and butter, and cheese, and cattle, as cheaply as they can be produced in the most favored regions. And where the orange grows, it would be as impossible for the people there to raise these products in perfection and as cheaply, as would be your experiment in planting orange groves here. Hence to accomplish the perfection of the varied products, as well as to compass the least expenditure of labor and greatest cheapness, each

produces what is most natural and profitable to itself. You exchange your dairy products for the products of the warmer zones. This is done through the intervention of the merchant and the instrumentality of commerce.

It is readily seen that no nation ever has or ever can become great that is simply an agricultural nation, or that consumes only of its own products. No great development in the nation or in the individual can be effected in a people thus confined. Manhood becomes stunted. Men are tame, and comparatively inert, for there is an absence of all stimulus to an ambition to excel, or even to progress. All wants are primitive, and habits are primitive; and the nation living within itself, having no intercourse with other nations, becomes like the simple-minded man who had never left the smoke of his father's chimney—no power in the man and no organized power in the State. Hence governments, like the people, are weak and more like tribes than like governments that, in these days, have a commanding power among the nations.

As stated, it is only through commerce and the vast complications of business that nations become great; hence, by a parity of reasoning, it follows that greatness and power in a nation depend upon commerce, and upon its citizens or subjects engaged in commerce. That I have not gone too far in this statement, you will please allow me a brief reference to history.

In the earliest eras of which we have a written history, manufactures and commerce have constituted the great elements and sources of power. I have already referred to the commercial character of the Ishmaelites and the Midianites, and their trade with the Egyptians. History informs us that Thebes, with her hundred gates, was at the summit of her glory when her streets were filled with merchants and with merchandise. Homer tells us in his "Iliad" of the ships and commerce of Troy, even in the heroic days of her siege. Carthage attempted to rival Tyre in the extent of her commerce, carrying her trade even to the people of Israel, and enriching herself with the wheat and oil of Judah, the wine and exquisite dyes of Damascus, the flocks of Kedar, and the gold and precious stones of Shebah and Raamah.

The Egyptians controlled the commerce of the East by the Red Sea, while the Phenicians controlled the trade of the western world by way of the Mediterranean. So great had become the glory of Tyre, a city founded by the Phenicians, from her commerce with all the then known world, that the descriptions of this greatness and glory and power by the Prophet Ezekiel would be called almost rhapsody were they not the records of an inspired pen. "Tyre," says Ezekiel, "is a superb vessel. They have made all thy ship boards of the fir-trees of Senir: they have taken cedars from Lebanon to make masts for thee. Of the oaks of Bashan have they made thine oars; the company of the Ashurites have made thy benches of ivory, brought out of the isles of Chittim.

Fine linen, with embroidered work from Egypt, was that which thou spreadest forth to be thy sail; blue and purple from the isles of Elishah was that which covered thee. The inhabitants of Zidon and Arvad were thy mariners: thy wise men, O Tyrus, that were in thee, were thy pilots." And Isaiah describes Tyre as wearing a diadem upon her brows, that kings paid her tribute, and princes were the correspondents of her merchants; and in glowing language the prophet writes, "Tyre, the crowning city, whose merchants are princes, whose traffickers are the honorable of the earth."

In medieval times rose the great power of Venice, the queen of the Adriatic, whose ships traversed all known seas, bringing to her lap the luxuries of every clime. The world paid homage to the greatness of her commerce and her power. Her merchants were the honored of the earth; they had created this great power and this great glory.

To-day, London, wonderful and without a rival or a parallel—London, to whom every nation upon earth now pays tribute—owes her greatness and her wealth to commerce. England is a manufacturing and commercial nation, a business nation, and through this source has become the most powerful, according to extent and population, of any nation of modern times. Mere numbers of people do not constitute power in a nation; very numbers may be a source of weakness. In the wars with the first Napoleon, England was far behind the powers of the continent in the number of men she could bring into the field. But she brought the sinews of war, that without which war cannot be successfully maintained. She brought gold, that equipped and sustained the armies of Austria, Germany, and Russia; English gold, without which Europe would have lain at the feet of the conqueror; and that gold was the source of England's power, accumulated within her borders by her industries and her commerce. Great as the name of England is—through her statesmen and her learned men, through her philosophers and her poets—yet England's power and England's fame have commercial industry for their foundation stone and for their buttressed walls, while her pinnacles and her turrets are the brilliant lights that shine through her philosophers, her poets, and her statesmen.

No nation of this age can raise or sustain armies without the sinews supplied by commerce and trade; mere men avail little for defense, and are valueless for offensive purposes. Governments and princes call upon their merchants, their bankers, and the pockets of the citizen and the subject, for the means by which to enter upon a war to defend the territory or the throne. Thus commerce, thus gold, the fruit of commerce, is a power behind the throne greater than the throne itself. The destinies of the nations of Europe to-day are not in the hands of her princes, but in the hands of those who supply the means of upholding these powers, her commercial kings. No genius, however great, can

defend a nation without it be applied to means, to men, and materials. Men and materials cannot be supported and supplied without wealth made by the office of commerce.

Take from the city of New York her commerce, and what a ruin would be left. Destroy her industries, her merchandise, her warehouses, and her ships, and desolation would spread her wings over the doomed city. Her proud temples of religion, of benevolence, of education, and of charity, would crumble into dust. The power that created and that sustains them has departed. The places that now know those who minister at the altar, and those who attend at the bedside, and those who throw a radiance of glory around her forums and shed splendor on the American name, would be known no more. They grew out of, were founded upon, and sustained by, this commerce. This fate has befallen commercial cities and nations where commerce had departed; and such would be the fate of all from which it should depart in this our day.

Commerce not only creates power within the nation, but it brings all nations into unity. It makes a oneness of the human race. By aid of the telegraph, one of the instruments of commerce, latitudes and longitudes are annihilated, and the zones are fused into one. By interchange, by mutual aids and dependencies, the interests of the great mass of humanity become alike; so commerce acts to stay the passions and the ambitions of kings, and contributes to maintain the peace of the world. It humanizes man, helps to stop the flood-gates from which flow the wastes, the horrors, and the desolations of war. Thus it becomes a great civilizer, and becomes the handmaid of Christianity in redeeming a fallen world. The men as well as the products of one clime go to those of another in the pursuits of trade. Great numbers of those of our race and nation become the citizens or subjects of other climes and other nations. Americans and Europeans become the permanent residents of Asia and Africa, and Asiatics and Africans become residents of America and Europe. Thus commerce destroys class, effaces color, and breaks down the double wall of stone and of prejudice that separates the nations; and in the coming of good time, under the providence of God, it will bring the nations of the earth into one common brotherhood of man.

Rollin, the famed French historian, writes, "It may be said, without fear of being suspected of exaggeration, that commerce is the most solid foundation of human society, and the most necessary principle to unite all men, of whatever country or condition they are, with each other."

Culture, intellectual or social, is a source of enjoyment and happiness to its possessor. In whatever sphere in life a man may move, the higher the degree of his culture the greater are the sources of his enjoyment, and the better prepared is he for the discharge of any duties, private or public, that he may be

called upon to perform. And in no department of life's activities do discipline and culture avail more than in those great business pursuits that constitute the wealth and power of the world. In the conduct of these vast affairs the broadest judgment, and often the nicest discriminations, are required. In no department of intellectual activity is there so great an exhaustion of brain and nervous energy as in the conduct of the vast and complicated business affairs of the world. Statistics have established this greater exhaustion by developing the fact, that of all classes of pursuits involving great mental application, the pursuit of commerce in its universal sense, as I have used it, soonest exhausts the sources of life, and its devotees have the shortest number of days upon earth. As in other professions and intellectual callings, the greater the power that is brought to bear, the greater will be the effects produced. And the greater number of those who enter mercantile life who fail of success, compared to the number of those who fail of success in every other profession or calling, taxing the intellectual powers, also establishes the truth of my proposition, of the talent and learning required, and the necessity of ample preparation by the strictest discipline and study. The profoundest problems that have ever engaged the attention of man arise from and belong to commerce, political economy, and finance. But I must close.

I have given a faint outline of a subject full of interest and full of material reflection, but the limited time allotted me only enables me to lay the naked skeleton before you. One word. That seat of learning whose semi-centennial we now celebrate has sent its quota of mercantile and commercial life into all quarters of the globe. It has helped to fill the ranks of that mighty host by whom your cities are built, by whom your railroads and steamships and telegraphs are constructed and for whose uses they were required, by whom and through whom your temples of worship are erected and your halls of education are founded, and your institutions of charity and benevolence are built and sustained, and by whom even the embassadors of the cross are sent on their divine mission into all parts of the world—that mighty host that utilizes the products of the soil, of the sea, and the earth—the fruits, the fisheries, and the mines—and exchanges them according to the needs of the separated parts of our own people, and also with the people of all nations, thus increasing the means and the sources of happiness to all. They have also contributed their share in placing America, even in this early stage of her history, among the leading nations of the earth in all that constitutes national development, progress, happiness, wealth, and power.

At the conclusion of the address by Mr. Allen volunteer speeches were called for. In answer to the call only the fol-

lowing of the hundreds of eminent men upon the platform had opportunity to speak.

Dr. Johnston, the Nestor of Wesleyan University, was enthusiastically called for, who responded with characteristic modesty and pertinency. For some reason his words were not caught by the reporter.

Rev. George G. Hapgood, D.D., of Syracuse, New York, was called out, and spoke as follows:—

I confess, Mr. President, when I have been thinking of the exercises of this day, and of the great congregation gathered here, that I feel as Webster said in his address at Bunker Hill, "Venerable men, you have come down to us from a former generation." I have had the pleasure of being acquainted with the former principals of the Cazenovia Seminary, and with many of its professors, pupils, and graduates in the various relations of life. The first principal, Rev. Nathaniel Porter, I only met once. I was very much struck with the man. He was in declining health, on the verge of the grave with consumption. His spirit was angelic. With President Smith I was well acquainted. I was first a scholar here in the fall of 1827. Moses Adams and myself were the first assistant teachers he ever had. He was principal alone, without any preceptress, when I was a scholar in 1827. After teaching a district school, in 1828, I was invited by the trustees to be his assistant—teacher in part and scholar in part. Moses Adams was another teacher in part and scholar in part. I remember with great pleasure that eloquent man, Rev. W. W. Ninde. He entered the Conference in 1832, before I did in 1833. We were most intimate at the time of his death. Whenever I visited the cemetery at Cazenovia I always visited the grave of my dear professor of Calculus. President Smith I remember with emotion. How he would take a piece of chalk between his fingers and point to the blackboard. I had a very slight acquaintance with Professor Larrabee. I remember in part trying to make George Gary a D.D., but he protested so strongly that Bishop Hedding said, "We had better not continue our effort." Dr. Johnston, the senior surviving principal, is on the ground to-day. Dr. George Peck, the distinguished editor, author, and almost bishop was my distinguished predecessor. I see around me to-day many distinguished men whose names I do not recollect, but whose faces are very familiar.

The Chairman said:—

Young men come here because they mean to be somebody, and it is quite interesting to see so many professors at the head of this institution who were

once students here. One came here determined to get an education, a young man of fine natural abilities and high moral purpose. Whatever he did was dignified by a purpose within him. Do not be ashamed, young man, of honorable labor. Rev. Henry Bannister, D.D., at one time principal of this school, came here as janitor, and worked his way up. There are, perhaps, men in this world that would not like to have me say that he turned his hand to any thing that came along. I take great pleasure in introducing Dr. Bannister.

Rev. Henry Bannister, D.D., of Illinois, said:—

I am glad to be here to-day. I feared one week ago that I could not be here, but it has been a most wonderful occasion to me. I have tired my arm and hand out with hand-shaking, and there are also other hands whom I wish to reach. I don't know that I can make myself heard. I declined taking part in the exercises of this occasion on account of the weakness of my voice. Allusion has been made to my early coming here. It was in 1831, in the interim between Messrs. Smith and Larrabee. I mention it only to bring forward a name that has not been mentioned, the name of John W. Tyler. He was one of nature's noblemen, an early citizen of Cazenovia. Having a high estimation of his qualities, I remember him with singular interest, and lament his too early death. I enjoyed my visit and residence in Cazenovia as a student and as a teacher (in which capacity I acted in one form or another for sixteen years) in a way which I cannot describe. They were the happiest days of my life. Hundreds of students who endured, as perhaps many of them thought, too rigorous government administered over them, greet me among them to-day without allusion to the "hard-fisted, hard-handed old bricks," as they called them, but pleasantly, every one of whom I remember not as rogues, as they named themselves, but as beloved pupils associated in my memory ever since. I rejoice to be present here amid the scenes that so delighted my youth and early manhood in the scenery of this place. From the very first it was a paradise to me, and its character in that light never ceased to grow in interest upon me. I have been away some years building up another little paradise on the shore of Lake Michigan, but this spot has never lost its interest, never lacked in being of interest when I compare it with the home I now have. I rejoice to be surrounded by so many of my old pupils, the honored here, who are our speakers to-day. Governor Hawley. I remember having him in tow once, but he was a good boy. My colleague, Armstrong, and I didn't use to agree as to the discipline; but he comes out with an appearance to-day that I can indorse. It is love. I think I never had any thing else but love in governing students. Here is my neighbor Allen, with whom I have talked many times on old scenes here. I rejoice to be instructed by such noble principles as enter into our civ-

ilization to-day. I need not mention Andrews. You all have heard of him. From the first he was the best of students, as he has grown up the best and worthiest of men. Then there is Newman. I am sorry he is not here. He came here a Quaker, just a boy. It was "thee" and "thou." He wore a straight coat and a broad-brimmed hat. He didn't know that he had such abilities in him. Brightening up in the course of two or three years' study, he gave intimation of what he would become, and he has followed on upward, almost rocket-like, until he is what he is to-day. I was not informed I was to be called upon, and I have not got my list here. I can remember a great many that are here who are of great interest to me, and of great interest to you.

Bishop Thomas Bowman, of St. Louis, Mo., said:—

I have a matter of very deep interest to me, and, I doubt not, to all this audience, partly sad, and partly pleasant; but I have a little item of business that is a little more private than that which I must attend to in the beginning. I felt like doing it this morning, but my modesty prevented. I have been stirred up to a sense of duty again this afternoon.

I want to say to these Methodist ministers that you have all had during the day an opportunity to judge of the gifts and graces of our young brother, Hawley, and I propose to vote him a license to exhort, and I promise that if he continues to do as well as he has done to-day we will give him a license to preach; then what follows time alone can tell.

We have heard from some of the speakers that our good old mother, who has been living in the shoe so long, is in the same predicament she has been in for some time past, and has dutiful children. When we gather together at the old mansion to look after the old parents, if they are living, and the younger children that are coming up, it seems to me that we should do something toward repairing the old domicile. The human progeny will be more bountiful in the future than it has been in the past, and the good old dame has not room now to take care of those who shall come to her. And then what can be said of the future? Hereafter there will be still greater demands made upon her if she shall accomplish in the future as grandly, as gloriously as she has in the past, the great design that God originally gave her.

She wants more room, she wants more money. She cannot provide for those that are gathering in from one time to another.

I have to-day the inexpressible pleasure to say that a friend who was not able to be present with us, who is far distant from us, one of our old *alumni*, whose heart is with us, whose sympathy is with us, has authorized me to say that he would like to be one of a hundred to contribute a thousand dollars

toward the liquidation of the debt upon the institution, and toward providing for her future wants.

I am not here to press you for money. I am not here to take advantage of this assembly to beg and plead with you for help. I am here simply to open the way, by the announcement of this proposition by my friend, so that if there should be other persons who may be ready to join that distant friend and thus set the ball in motion, not expecting to get it all, of course, but expecting to get something at least which the hearts of the friends of this institution may cherish and share, and to put the instrument to work that will ultimately secure the end we have in view. Now, Mr. President, I propose to see whether there is a man or woman in this vast body of people who will second this motion.

In response to Bishop Bowman's appeal the sum of forty-one thousand dollars was pledged, after which the audience was dismissed.

Wednesday evening session: Promptly at half-past seven o'clock General Hawley called the vast assembly to order, and after an inspiring selection of music from the band, introduced the gallant soldier, Major-General H. W. Slocum, of Brooklyn. The general addressed the audience on "The Seminary in its Relations to Citizen Soldiery:"—

Of all the educational institutions in our country, the Military Academy at West Point has at all times been the one most deeply interested in our military affairs. At no place on this continent were the movements of our troops and the achievements of our soldiers so carefully studied as at this romantic and historical spot on the banks of the Hudson. When Generals Grant, Sherman, Thomas, Sheridan, Meade, and many others almost equally well known to the country, were cadets at that academy, the most important branches of study were under the charge of the same professors who were at the institution during the late war. When the terrible struggle between the North and the South directed the entire attention of our people to the scenes of the war, and the deeds of the principal actors in it, these same gentlemen, now well advanced in life, still held the positions they occupied when the generals I have named were but school boys, receiving at their hands the lessons necessary to qualify them for the important positions they were now called upon to fill. These venerable instructors saw the seed sown by them germinate and bear its fruits. The peculiar traits of character of all the great actors in the drama of war which were developed while students under them were well remembered. With what deep

interest, and in most cases with what pride, must they have watched the careers of their former pupils!

More than a thousand graduates are now living, most of whom took an active part in that great struggle, all of whom received instruction from these gentlemen. Nearly all these graduates are at this time in the army, protecting our western frontier, or acting as professors of colleges, as engineers, or in some other civil capacity, scattered through every State of the Union, each and all doing much to repay the Government for the education they received at public cost. And what has been the cost of the academy? Less per annum than the cost of a single squadron of cavalry or a single ship of war.

Every war through which we have passed has taught us the value of a military school, and yet I contend that every war, and particularly the recent one, which tested the patience and patriotism of our people, has taught us that we can better dispense with all our military schools—with all trained soldiers—than with institutions of learning like this Seminary, from which we derive the very foundations upon which our government rests—intelligence and love of country. A people capable of self-government have little need of standing armies.

In a country where all are educated, and all interested in the preservation of the government, men will be found capable of meeting every emergency. How many schools are there in our land at which no instruction in the art of war has ever been given, which can yet, in common with this Seminary, point with pride to one or more of its graduates who have shown themselves capable of leading our armies, and who, having won great distinction as soldiers, when their services were no longer required in that capacity returned at once to the peaceful avocations of life, and are still promoting the honor and prosperity of our country. How many other institutions like this can point with pride to their hundreds of graduates who have served as citizen soldiers, in positions less conspicuous, but not less honorable—men who from the instructions here received have felt that the right of self-government was at stake, and have cheerfully abandoned home, business, and self-interest, to risk their lives for the interest of their country.

It was this spirit of patriotism which prevailed among our people that saved our form of government; and I believe that to our institutions of learning we are indebted, more than to any other cause, for the existence of this spirit.

Every officer who served during the late war will bear testimony to the fact, that his best soldiers, as a class, were those who were most intelligent. The youth who entered the army from an institution like this, though often the inferior physically to those who had enjoyed no such advantages, would, as a rule, cheerfully do more labor and face greater dangers than his less favored companion.

In one sense, then, every school in the land is a military academy. Every school is preparing the youth, not only to act the part of the soldier, but it is training him for a still nobler sphere, that of the intelligent and patriotic citizen, who by his counsel and his wisdom may do much to render the avocation of the soldier an unnecessary one.

Happily for us, slavery, the great evil which led to civil discord among our people, has been swept from existence, and the centennial year will, I trust, find all animosity resulting from that contest as thoroughly extinguished. I trust and believe that the day is far distant when any man can gain popularity in this country by pandering to sectional prejudices, or by seeking to array one class of our people against another.

A view of a still broader field—the dealings of nationalities with each other—presents equally hopeful signs. I trust and believe that the day is not far distant, when by common consent all civilized nations will follow the wise and Christian example set by America and the mother country in their recent arbitrations. When this day comes, and, I repeat, I believe it is not far distant, the educational institutions like this will provide us with men who will hold in their hands the prosperity and happiness of our people.

I desire, before concluding, to thank the gentlemen who are in charge of this Seminary for the opportunity they have afforded me of meeting so many with whom I was associated here thirty years ago. My mind reverts, with pleasure, to the days I spent in this beautiful village. Hundreds of incidents connected with my student life here are more vividly impressed upon my mind than many of the more important events of later years. I remember with feelings of peculiar gratitude one of my instructors here—one who years ago passed from the sphere of his usefulness, but whose memory I doubt not is still cherished by many now present. During my first term at school here I was endeavoring to prepare myself for teaching a public school in this or the adjoining town—hoping with my winter's wages to be able to return here the following summer. I had grave doubts as to my ability to succeed. Professor Canfield, my instructor in mathematics, discovering my troubles, kindly invited me to his house. I gladly accepted his invitation, and in his study told him my hopes and fears. With a few kind words he gave me new courage, and with a little help he enabled me to pass a successful examination. I have always felt that to him I am more indebted than to any instructor I have ever had. I refer to this incident to impress upon the minds of those engaged in what I regard as the noblest of all professions—that of an instructor of the young—the vast responsibility resting upon them. In an institution like this there are every year scores of young people to whom a cheering word spoken at the proper time will be of inestimable value, and in whose memories every kind act will

be cherished long after the teacher has gone from the sphere of his duties. I trust and believe that this reunion will tend to bind together those once associated here, and that it will mark a new era of prosperity and usefulness for the Seminary.

America was then heartily sung by the entire audience, when the president introduced Mrs. Sarah Ingersoll Cooper, of San Francisco, Cal., who read the following beautiful poem, entitled "Retrospect and Prospect:"—

Brightest of all bright Reunions! from the rainbowed arch of time
Gleam a thousand sunlit welcomes, peals the glad and joyous chime,
As from shores of life-experience bring we precious stone and gem
To becrown our *Alma Mater* with resplendent diadem.

Hear the matin-bells a-ringing, more than fifty years ago!
With the transport of their swinging, in the turret, to and fro.
Ah! they tell a wondrous story—we our loving homage pay
To our fair and queenly mother on her golden natal day.

Backward o'er the radiant interval, on stepping-stones of love,
Memory flits with zephyr-fleetness, seeking out her treasure-trove;
Fifty years, the Oratorio, in its full majestic sway,
Fifty years one grand rehearsal—the *Te Deum* here to-day.

Ship your anchor! loose your moorings! make ye ready for a sail!
Garland Memory's bark with flowers—and with fav'ring tide and gale
View the past in fair perspective, pushing gently up the stream,
Just like pictured fancies floating in the mazes of a dream.

Fourscore years and more have vanished, like weird phantoms in their flight,
Since primeval fog and darkness greeted first the new-born light
Of a fresh creation dawning over hunting grounds, which then
In the domain of th' Oneidas were the haunts of dusky men.

Dusky men with pipes and hatchets, implements of peace and strife;
Dusky men that tracked the forest, as the startled fawn, for life.
Now with bleeding bosom bounding, see the crested leader fall!
So the red man of the forest feels the death wound of the ball.

From the culverin of progress, from the cannonade of time,
As the conquering march of ages writes its victories sublime;
As in eager pose of waiting the *avant-couriers* blend,
Just as friend is wont to listen for the footfall of a friend.

Take a photographic picture of that stalwart group of men,
Who in seventeen hundred ninety-two, with keen, far-reaching ken,
Saw this Mecca for their children—and their names are close inwove
With the primal "Holland Purchase," through their agent, CAZENOVE.

In the foremost file John Lincklaen, who, with fortitude sublime,
Led this wondrous expedition forth in manhood's regal prime ;
And the sequel proved his valor, yea, his matchless self-control,
And the fineness of the nerves that knit the body to the soul.

Names there are that sweep through history as the sun sweeps through the sky,
Shining down along the ages as the stars shine out on high ;
Gleam they forth just now in splendor, as if traced by angel-hand,
Laurel-crowned with lasting honor is that self-devoted band.

Deeds there are that never wither, plans that never know decay ;
Plans and deeds of sainted heroes find fruition here to-day.
Live they shall in memories grateful till the lark forgets to soar,
And shall know Oblivion only when the echo wakes no more.

Sing we pæans of thanksgiving in our grateful roundelay,
Twine we garlands to their memory on our altars here to-day.
Forward ! forward is the watchword—naught shall now impede the pace,
Or retard the fawn-like fleetness of an onward, upward race.

As the root sends forth its life-blood in the lusty, youthful spring,
Pulsing through the shriveled branches till they burst with blossoming,
Till the boughs with clustering sweetness, bending in the' autumnal sun,
To the parent root responding, send their greetings one by one ;

Thus do we, with hearts exultant, greet the unseen glory crowned,
For the seed they sowed in patience fell not on unthankful ground ;
And the recompense is richer than a crown or scepter brings,
Richer far than pomp of royalty or pageantry of kings.

* * * * * * *

Fifty years have vanished softly, like the pictures of a dream,
Vanished like the rainbowed bubble on the bosom of a stream,
Since the infant child encradled, fair of form and lithe of limb,
In her natal beauty beaming, first awoke the festal hymn.

Fair Edenic visions brighten o'er the cradled babe, whereat
Love's exultant modulations swell a grand *magnificat ;*
And the infant child of promise, with a shout and clap of hands,
Flushed with radiant hope expectant, at Youth's threshold waiting stands.

Quickly break the golden splendors of a new, effulgent light !
Wakes the dawn of Youth's bright morning from the freshness of the night,
And the sweeping waves of progress, the triumphal march of time,
Bring our *Alma Mater's* Girlhood into Womanhood's fair prime.

Woman, lofty in her bearing, proud and regal in her mien ;
Ear attuned to spirit voices, vision clear, far-reaching, keen,—
Heir in birth to titled greatness, coming ages yet to be
Shall record her nobler triumphs in Centennial Jubilee.

As the mother-bird the nestling, year by year and day by day
Parent molds the soul and spirit, as the sculptor molds the clay ;
Poet-pen hath traced the monologue, sublime, and free, and strong—
Here again the wondrous mystery, immortal made in song !—

"When we see the flower-seeds wafted from the nurturing mother tree,
Tell we can, wherever planted, what the harvesting will be;
Never from the blasting thistle was there gathered golden grain—
Thus the seal the child receiveth from its mother will remain."

From thy bosom, regnant mother, have illustrious statesmen sprung,
Of unflinching nerve and sinew, richly eloquent of tongue;
High of thought and grand of action, great, because in spirit great;
While, like fabled gods, they stand upon the pinnacles of state:

Stand like sentinels undaunted, 'mid the battle's deafening roar;
Stand like pilots in the tempest, as the billows kiss the shore;
Stand like faithful watch-dogs, guarding household gods from vandal hand;
Stand like heaven-appointed sentry—fearless, patient, tranquil stand.

And the halls of justice echo with the cadences of men,
Who, with genius high and peerless, and with cosmic sweep of ken,
Search for truth as for hid treasure, wear their ermine with renown;
Shine as diamonds without fracture in our *Alma Mater's* crown.

Here's a fresh, hilarious welcome, white-browed champions for the Truth!
Silver hairs not always serve to soften down the fires of youth—
Wield you yet the flashing scimiter, with swift, unerring stroke,
Of the agile, graceful Saracen, whose fire ne'er ends in smoke.

With the "mightiest of the mighty" stand the monarchs of the press,
The wide world their audience-chamber—satisfied with nothing less;
Trumpet-tongued, they send their message through the land in breadth and length,
Pushing on the car of Progress in their majesty of strength.

And with Liberty and Duty, as the guardians whom they wed,
Liberty the air about them, Duty the firm rock they tread—
Human life shall be uplifted, human thought take wider range,
Pulpit, press, and politician meet in grandest interchange.

Hail to you who wait on sorrow, in its fleshly form and type!
You who learn to feed on patience of the Esculapian stripe;
With prescriptions so atrocious, to be heeded, right or wrong,
In their bitterness so bitter, in their strengthfulness so strong.

Thus in mortar of Experience are we brayed from day to day
With the pestle of Affliction, till, ere long, we heed the sway
Of a wisdom all-controlling, and we wait within the door—
Wait as boatman waits the coming of the tide that wafts him shore.

Hail to Science! Fair interpreter of Nature's occult law!
May thy patrons here in council richer inspiration draw!
Till the mystic art of healing, as the coming ages roll,
Links the science of the body with the science of the soul.

Feeling overbrims expression, sweeping barriers all away,
As we turn to those whose signals "point to heaven and lead the way;"
Golden harvests safely garnered, gathered in through patient years;
Years of heavy, hard subsoiling, as they sowed the seed in tears.

They that sow the seed in sadness shall return again with joy,
Bearing freighted sheaves in triumph, bringing gold without alloy.
Even in the deepest darkness, glints there were of radiant light,
As the sunshine peeps through shower, or the stars peep through the night.

Just as lenses well adjusted image forth the face again,
So the duty nearest lying proves a mirror to us when
Nimble-footed, quick respondent to th' unerring voice within,
March we forth unto the conflict 'gainst the dark crusade of sin.

There shall come a rest from wrestling—life give place to living life;
Recking not the wreck of fortune—striving, we shall conquer strife;
Musing o'er life's puzzling problems—musing, we shall be amused;
In the cues to ill-starred fortune we shall find ourselves accused.

Hail, ye votaries of Commerce! brain and body overwrought,
Working out your grand conceptions, in far-reaching scope and thought,
And by vast achievement proving all true progress is the act
Of adjusting pet opinions to the regnant reign of fact.

'Mid the planting and the pruning, 'mid the weariness and strife,
Graft the leaves and flowers of culture on the business tree of life;
Rich and luscious then the fruitage; shelter, nourishment, and shade
Shall reward the patient toiler for the wise investment made.

In true manhood, rich and regal, you shall never fail to trace
A judicious intermixture of good grit with grappling grace;
In the alchemy of being, well compounded, potent, pure,
Boasting naught of ancient heraldry, or primogeniture.

Hail, thrice hail to kingly Teachers! you whose patience knew no ebb!
You who planned the varied patterns, and then wove the devious web:
With the warp and woof adjusted, with a wisdom rare and free,
Forth from out the loom of Nature came the finished tapestry.

Souls there are that live their gratitude—for growth provide them room,
And they chant your praise in fruitage, and your glory in their bloom.
When the boughs dispense their sweetness, where shall then the honor be?
Ah! to them who planted patiently, then nursed the tender tree.

Names of sweet and fragrant memory "the electric chain" doth bind;
Quick responsive to the signal is this "lightning of the mind."
See! from sacred haunt and cloister, step they forth with magic tread
From the temples of the living, from the bivouacs of the dead.

We do call them dead who've left us—what a strange misnomer this!
When the crystal lenses of this life disclose that life of bliss!
Whisp'ring breezes from Hereafter pulsate through the earth's wide strand,
As the breezes from the ocean find their way far into land.

With the waiting eye uplifted, and the ear attuned to Heaven,
There shall come Celestial greeting, from the awe-crowned mountain given,
Our life-bark prances on the waves, and it almost touches shore,
Giving zest of loving friendship with those who've gone before.

Strangely sweet the inspiration ! all our inner being thrills ;
God's white-winged host our aids-de-camp, while encamping on earth's hills
With munitions for the conflict—and we send warm greetings back
As we watch the flitting whiteness of their unseen, starless track.

Twine we yet a richer garland with fair amaranthine flowers,
Garland fresh, and well befitted to adorn immortal bowers,
Freighted with a mystic message—loving, and by love revealed
To the brooding band above us, just above, and yet concealed.

List ye ! how they bend and listen—the *alumni* of the sky !
Love they less their *Alma Mater* in their student life on high ?
Glints of large Centennial grouping from the other side are given ;
Every new incoming life-leap stirs itself afresh for heaven.

Yea ! there is a spirit contact of this gross, material earth ;
'Tis not distance but condition that disparts from land of birth.
And the curtains that shut out that world, looped by the Almighty hand,
In dreams and reveries stir their folds on the outer capes of land.

And they rustle and they flutter on the cliff-brows here to-day ;
Yea, the fluttering fringe discloses all we do, and all we say.
Welcome ! welcome ! angel guardians ; in the light touch of your wings
Emanuel stoops in blessing, and a voice celestial sings.

And the noontide of your nightless day, the glorious yet To Be,
In prophetic beauty shimmers—glancing backward, still we see
The radiant, blissful retrospect, the Now as well as Then,
Just as in the lake a landscape mirrors forth itself again.

On the green earth's faithful bosom rest the flowers of infant spring,
And the birdlings sleep and nestle 'neath the mother's brooding wing.
So the finite seeks the Infinite ; pavilioned from all harm,
Mortal life finds full fruition on the Everlasting arm.

Tender, motherly devotion, grown to guardian angel-hood,
Still dispensing heavenly counsel, yet so dimly understood—
Fathers bending o'er the battlements in ministry of love,
Sisters reaching out for brothers from the glory-heights above.

Absent children penning letters from the schoolroom of the sky,
And we sometimes catch their message as the night-shades wander by.
Just as birds from out the woodland sing their song, then upward soar—
Sing their song, then dip their wings, and leave it silent as before.

Wifely love sends its epistles to the reft and lonely heart ;
Loving words are words of sweetness ; they possess the magic art
Of distilling balmy freshness o'er the falt'ring, drooping head,
Just as on the withered blossom drops the soft dew, nightly shed.

Lonely spirit, all unmated, conning o'er the hours of bliss,
And the consecrated rambles in the days as bright as this—
On the banks of that fair river, clear as crystal, music-rife,
Are immortal loves replighted for an endless, rapt'rous life.

And our heroes sleep from battle where the spring hath dress'd the sod,
Where no kindred hand hath planted, where no kindred foot hath trod;
Brave, patriot souls enkindled with a valor all sublime,
Were in triumph quick translated from the dark ravine of time.

Sing we pæans to their victories this festive, natal day—
Though they anchor in another port, they are not far away.
The sharp, rude cliffs of life they scaled, and behind them shines the track,
Whence valiant hearts, in coming time, shall gratefully look back.

Gently rest the turf above your clay, ye laurel-crowned and brave!
Let the kindly lap of Mother Earth provide a tranquil grave!
While in fellowship celestial, bend with greetings from on high,
As auroral, incandescent gleam shoots forth from starless sky.

* * * * * * *

Our heroes march and countermarch, and like star-lamps trim their beams,
While with genius, born of heaven, man stands debtor to their schemes:
The Orient to the Occident with iron chain they bind,
Sending forth swift-flying signals that outstrip the lagging wind.

California sends her greeting—we our votive offerings bring
As we name with pride and pleasure our Pacific Railroad King.
Child of this our *Alma Mater*, Leland Stanford stands confessed
Genial patron of true progress—De Witt Clinton of the West.

Mind of regal stamp and texture, grand of action, power, and thought,
With this triplex rare endowment mighty marvels hath he wrought:
Mighty in his plans and projects—great of soul, of spirit great,
Sovereign in our list of heroes, crown and honor of our State.

We can boast our great bonanzas, and our hills of glitt'ring gold;
Sweep across the great Sierras—you shall find the half not told.
The grand old mountains, forest-crowned, with their vaulted treasure rife,
Yield plenitude of recompense, meed of a faithful life.

The sweeping plains of virgin soil, in their vivid verdure drest,
Shoot forth exuberant promises from the green earth's flow'ry crest;
And leagues on leagues of fertile land to the plowshare yet unwed,
Shall show what glorious progeny await the nuptial bed

The everlasting leafage of the acacia, and the rose,
The Eucalyptus in its strength, the Madrono in repose—
The lemon and the orange, with their fragrance-freighted flowers,
Enfeoffed of heaven with golden fruit for the rosy-bosomed hours.

And the dark pines flaunt their shadows weird o'er streams that laughing run,
As the bearers of dispatches to the western sloping sun—
As if shadow were the curtain to conceal the hidden store
Of waters rich as Pactolus, in their wealth of glitt'ring ore.

And our silver-throated birds dispense, in waste of blissful song,
Wondrous wealth of untaught minstrelsy—ecstatic, full, and long;
While the tropic bird of drowsy mood, with his mellifluous throat,
Tells the story of his languor in the *andante* of his note.

See our queenly, fair Pacific open wide her golden gate,
Bearing out substantial treasure from an over-freighted State.—
Bearing in with genial welcome, from far-reaching clime and shore,
Men of every creed and country never wont to meet before.

Servile Asia bursts her fetters in the struggle to be free,
And the children of Confucius hail this port of liberty—
Like a mighty athlete, striving all her vassals to despoil,
Till the field for mission labor is transferred to Freedom's soil.

* * * * * * *

But we wander—you will pardon, for we love our golden State
Great in retrospect and prospect, in her sweeping area great;
Reaching forth for larger culture, knowing wealth, though dearly bought,
Cannot stand a fit atonement for mere poverty of thought.

Education means true culture—mind completeness if you will;
Mental habits well constructed, not a reservoir to fill;
Not a cumbersome compendium of worthless, sterile fact,
But logic made more practical in human thought and act.

Nor is Science the poor pack-horse of mere arbitrary law,
To be hitched to human progress and at once compelled to draw.
Science! handmaid of religion, fair twin-sister in disguise,
Matter linked to subtile spirit, upward springs toward the skies.

Every age becomes impatient, but the universe moves on;
Reason, stern and heavy-footed, over facts is wont to con;
But from thraldom of the earthly fancy struggled to unyoke,
Flitted off through the material, and then poesy awoke.

Ah! the fringes downward drooping, with celestial beauty rife,
Do bedeck the ruder drapery of this crass, terrestrial life.
We do learn magnetic secrets from electric flashes bright,
And occult harmonic currents thrill the soul—"Let there be light!"

'Twas a vision beatific, in its lambent luster bright;
'Twas a heaven-born inspiration, that secured the vested right
To woman in this charter—and the world with much ado,
Heard the drum-beat of progression in this murmuring tattoo.

Bright with scintillating splendors shone the star just newly born;
All divinely aromatic was the fragrance of that morn,
When endowed with duplex glory, in its dual unity,
History throbbed with expectation in the franchise full and free.

Free to woman in her yearning for the lofty and the true,
From her native inspiration to project and to pursue,
Life-work shaped by intuition, which if faithfully obeyed,
Always finds the mental fiber out of which success is made.

Through the avenues of culture, free of scope and wide of range,
Let the sexes roam unfettered in the loftiest interchange!
In the flash of mind attrition wond'rous glints of truth are caught;
Mind itself becomes forensic, grandly signeted with thought.

Be omnipotent in selfhood! What you are that grandly be,
For to make of life a fiction is an irksome travesty.
Nature knows no affectation, bluster ill becomes the brave;
Life unreal shall evanish in th' alembic of the grave.

In the science of the universe, creation's plot and plan,
Came the woman, in much flurry, as the complement of man;
From the rib, so deftly molded, mighty marvels have been wrought,
Most incomparable production of creative after-thought!

As in marriage, so in culture, venture to unplight the troth;
Thus divorced man runs to sediment, and womanhood to froth.
Naught of human wish or edict shall Divine decree dethrone,
Which affirms, it is not ever good for man to be alone.

And in temples well-constructed, of whatever clime or zone,
Hiram brings the stately cedar, Sheba, gold and precious stone.
If the one bequeath the useful, then the other shall adorn;
Thus in blended strength and beauty perfect symmetry is born.

Man from argument discursive self-evincing logic draws,
While presentiment instructive sways the female mind with laws,
In their import as unerring, in their sequence just as sure,
As polemic disquisition—plodding, patient, and obscure.

Manhood wins by stern commanding, potent through the power of will;
Womanhood commands by winning, with a sway more regal still.
Man upon his stalwart shoulder binds his load with matchless art;
Woman hides her life-experience in her secret, secret heart.

So that culture must be noblest which in harmony divine,
With Creation's primal method, in the glad Edenic time,
Linked the sexes in communion—dual life in unity—
Just as branches, though diverging, still converge to form the tree.

What if in the realm of culture rosy signals interchange!
In life's holiday of romance this is nothing new or strange.
What if harmonies ecstatic drop distilling from above!
What if tender plant of friendship blossom out with flowers of love!

Eyes may dart exultant havoc into palpitating hearts,—
Just like aroma of flowers speed love's non-commissioned darts;
And the stars do blink and twinkle, and in rainbowed splendors drest,
Bends the sky above in blessing—Ah! methinks you know the rest.

Watchful, argus-eyed Professors, with decorous grace demur,
Place the seal of grave displeasure on all such *affaires des cœur;*
But the sunlight of experience in the after years doth prove
That the sweetest lore of living is the blessed lore of love.

Think ye that affection falters with love's roseate morning gone?
Nay! the blossom sings no dirges as the fruitage hastens on.
And that soul by growth expanded, be it lover, husband, wife,
Findeth in the law of sacrifice the grandest law of life.

Love may bloom in radiant freshness, yet the sequel oft disclose
Courtship days made up of romance—wedded life hard English prose.
Through affection, wit, and wisdom, wife should reign with magic art,
Priestess at the household altar, queenly regent of the heart.

Forth in Culture's royal garden let her roam unfettered, free,
Culling life's imprisoned sweetness, as from flower-cups doth the bee,—
Flitting home with saccharine treasure, that which nobler natures crave,
Thus shall wife prove friend and helper—not mere household drudge and slave.

'Mid the breaking of the surges on the pebbled shore of life,
On the crest-wave of advancement let the husband bear the wife;
From the depths of mortal yearning man shall reach his highest goal,
Through the life-tides of the spirit, through the love-tides of the soul.

* * * * * * * *

In this hushed and blessed life-pause halt we in exultant mood,
As creative wisdom halted, breathing forth its "very good;"
All the Past, so rich and freighted, shall the Future's want appease,
Prove itself a second Crito to a second Socrates.

Eager searchers after truth shall open wide the inner door,
Hive the honey of Hymettus, kept by classic bees in store.
Hidden crypts of erudition, yea, commanding heights are these,
From the strata of man's dust-bed to the cloud-capped mysteries.

Let this thrill of glad emotion be the mill stream on the wheel,
Turning purpose into action—what we do, not what we feel,
In the day of full disclosure, at the setting of Life's sun,
From the Arbiter of Heaven shall evoke the glad "well done!"

Onward, upward, then, the watch-word! with an inspiration new,
From a loftier plane of vision, each our life-work to pursue;
Ere the Jubilee, yet grander, in Centennial glory come,
We shall bring our harvest golden, in perennial beauty—Home.

At the close of Mrs. Cooper's reading General Hawley said:—

It is funny to hear wise men nowadays discuss the question whether it is practical to educate the sexes together. Why it was settled fifty years ago in this little country village.

The president announced the Hon. D. P. Baldwin, LL.D., of Logansport, Indiana, and stated that a message received from him at a late hour informed the audience that he was detained at home by the illness of a child. He had manifested his interest in the Seminary by forwarding his address, entitled "Our *Alumni* in the West":—

Fifty years ago, when Cazenovia Seminary was first organized—itself a mere flower upon the then frontier of New England civilization—in the days where her now princely farmers lived in log-cabins, before railways or telegraphs were dreamed of, the Mississippi Valley, to say nothing of the Pacific slope, was almost an unbroken wilderness. It had a few feebly organized States, not one of which had either the population or the wealth of Onondaga County. To possess and occupy this new Canaan was the problem of that day. To solve it the West drew its drafts upon the East, and every church and school upon the Northern Atlantic slope honored them by sending forth their sons and daughters. Of her sixteen thousand children, this institution has given the West at least three thousand. Of these the Methodist Church has had one hundred and forty for her clergy, and an equal number of her daughters for their helpmates, and at least one thousand of both sexes to serve (noblest of all services) in the rank and file. Of the twelve bishops of this great Church, (and, next to the Catholic, the Methodist Church is the best organization upon this planet,) three are Cazenovia *alumni*. The law has had one hundred and forty disciples from these gates, of whom Dexter of Illinois, and Giddings of Texas, are known throughout the country. One hundred and twenty practice the healing art. Of these, Davis of Chicago, and Valentine of St. Louis, are leaders. Forty banks and twenty millions of banking capital are handled by Cazenovia men. Forty-two editors and one hundred and twelve teachers give to others in the West what they here so freely received. Among these, Bannister of Evanston, and Searing of Wisconsin, are our pride. At Washington, until a few months ago, Pratt of Indiana, represented Cazenovia in the United States Senate, and now in the Treasury has the custody of one hundred million dollars of the people's money. In the lower house Ainsworth of Iowa is our spokesman. In days past Blair of Michigan, and Stanford of California, have represented this school in western gubernatorial chairs; while upon the bench and in the Legislature Dykeman of Indiana, and Dwinnelle of California, have made and expounded western law. Of our western *literati* Cazenovia has furnished us a smart sprinkling of LL.D.'s, and a surfeit of D.D.'s. Better, however, than all these highflying and titled gentlemen, in my poor judgment, are the eighty-two contractors, the seventy-two manufacturers, the two hundred and fourteen merchants, the sixty-three railroad men, and the three hundred and six workers in iron and brass who have gone West from these halls. Noisy fame passes them by; but they have something better to speak for them than the idle breath of Orator Puff—railroads, school-houses, factories, foundries. Of these men, the Allens, the great tanners of Milwaukee, and Leland Stanford, the builder of the Central Pacific, are *alumni* whom we delight to honor.

I may be permitted to say a few words as to the characteristics, the work, and the needs of this noble army of western *alumni*, whom I represent this evening.

No one can claim to have fairly earned the title of western until he or she has graduated in fever and ague. At least ten years is necessary to take the starch of the East out and to put the gristle of the West into the new graduate. The West is as yet in the green stages of its civilization. Its people are like its cleared timber land, many stumps and deadenings still visible, just as it was hers fifty years ago, or like its unfinished cities, full of rugged yet valuable corner lots and unpaved streets. Outside of our great cities and railroads one looks in vain for your gilt-edged New Yorker or cultured New Englander, full of Emerson and watch-chain. One that comes West expecting to find the caste and artificial veneering of eastern society will be sadly disappointed. He will turn and be turned over to the grasshoppers, upon the principle that "Nature never disappoints her lovers." Every notable western man or woman has started from the foot of the ladder. The country is not old enough yet to have any blue blood in it. Nor has it any literature or art to speak of. I do not now recall a western book that has a future in it. Our schools and colleges (Ann Arbor alone, perhaps, excepted) are what Cazenovia was fifty years ago—experiments. We are too busy clearing up farms, building roads, founding cities and institutions, subduing swarms of snarling emigrants, setting up on end and civilizing emancipated negroes and Chinamen, to have, as yet, ancestry or art. Therefore it is that elegance and profundity, after crossing the Ohio boundary, find their occupation gone. The requisites for success with us are health, common sense, energy, and the power of adaptation and concentration. We want ready rather than profound men, women rather than ladies. But it must not be supposed because we are a new people that, therefore, we are lacking in any of the substantials of manners or intellect. I have stood under the classic elms of Cambridge, and in sight of Longfellow's roof, and have seen in a street car a sick lady stand, half fainting, while double-fisted men, with big beards, sat and watched her distress unmoved. One stout fellow, in the plentitude of his pity, hung up his cane upon the center rail, and gave it to her as a support. The dirtiest cow-boy or greaser in the West would instinctively have arisen and given her his place. If you think that we westerns lack in intellect, go to the United States Senate and see the East going to school to Morton, Schurz, Carpenter, and Thurman. Look at Lincoln—the greatest popular name since Washington—yet Lincoln made as fatal a war upon etiquette and English as upon secession and slavery.

Through the West there runs a warm jet of generosity and trust that can nowhere be found in the East. It is born of a generous soil and moist climate.

We know comparatively nothing of the small economies of life that in the East have spoiled so many of its people, taking the soul out of them and putting in its place a savings bank. A "tight" man, "tight as the bark of a tree," is a curiosity with us. We are the most unthrifty people upon the face of the earth. Our waste is something appalling. So also is our trust. Nowhere in the wide wide world is it so easy to start and succeed, or to weather misfortune, as with us. No young man with brains, and a tongue in his head, need wait until he is gray for fame or fees. Nowhere is the demand for all kinds of work so enormous, or so much poor work done at such high prices. And because it is a poor man's country—because the general average of education and capacity is so low—we are overrun with a swarm of adventurers or humbugs. It is the paradise of the carpet-bagger. "Father, come West," wrote the boy home, "the meanest kind of men get office here." And he came, and brought all his wife's relatives with him. But this state of things is transient. It is always so in a new country. It was so here half a century ago. Twenty-five years hence and we shall be rid of these annoyances.

In the higher domains of life and thought in the West, we are sorely afflicted with the Positive Philosophy, to vanquish which is our chiefest work. Without being recognized by that name as an organized system of thought—as in truth it is—our busy people straining every nerve after the seen and temporal; living wholly within the senses and intellect, and failing to recognize those silent, invisible agents that cause them to build better than they know, are prone to accept the deliverances of the intellect and the senses as absolute and final, in the higher and untrodden domains of the unknown and unknowable. Hence there is a growing disposition, under the lead of science, to regard what cannot be found out or explained by the understanding as simply a perhaps. This spirit is gradually undermining the old faith. Unlike the East, we have no traditional Church, at which our fathers and fathers' fathers have worshiped. In common with the East we are in a transition state, socially, politically, and religiously. From the old creeds a new and better creed is being built. And in the conflict Tyndallism, with its specious philosophy, eliminating the supernatural and teaching that spirit itself is only exquisitely organized matter, with the deduction, "Let us eat, drink, and be merry, for to-morrow we die," and become dust again, is rapidly gaining ground.

To overcome this, by enlarging the basis of human thought; by teaching that knowledge is only one of the stepping-stones to truth, and that human experience, logic, and the senses are only the lower and imperfect channels and media of the Unknown; that "faith begins where reason ends," and that the great first truths are intuitional and emotional rather than deductive or inductive—this is a part of the work of our western *alumni*.

I do not look, during my life-time, at least, for any thing like literature or art in the West. The prerequisites are not ready. It is no fault of ours that they are not. Corn comes before culture. Life precedes books. Occasionally we shall have an Uncle Tom's Cabin; but for the most part, for years to come, our western contributions to knowledge will be in the domain of law, politics, invention, and practical science.

The need of our western *alumni* is to accept the situation and obstinately stay at home and stick to our work. Suppose that work is making brick, or building fences. That is God's business. We are not responsible for our mental capacities, or places of labor. When we have done our best, that is the end of the matter. Cazenovia and this great school were made by a few obstinate men obstinately sticking to their duty. A hundred years ago Lexington, Bunker Hill, and Cowpens were insignificant villages—filled with coarse, rude people. We have a hundred rivers in the West as good as the Merrimac. The fair fames of these places were made by their people staying where they were put, and doing their duty without thinking of fame. Let us go and do likewise. The Mississippi Valley has its great memories as well as the Atlantic slope. There is our Shiloh, our Mission Ridge, and our Lookout Mountain. There is our M'Pherson, our Thomas, our Polk, our Hood, all brave and noble men; all dear to the heart of history. Hampton resisting the ship tax, Adams fighting stamp duties, are no better opportunities than daily occur to us Hoosiers, Badgers, and Buckeyes in resisting the intolerance of sectarianism, or the corruption of party. Sir Henry Vane, led out upon an English scaffold to die, is no better spectacle than old John Brown of Kansas yielding up his life upon a Virginia gibbet.

I repeat: The need of the western *alumni* of this school is to stay West and do their duty. Duty is the lightning-rod that robs the storms of adversity of their terrors. Doubtless we, the workers in the lower stories of the house of life, shall be numbered among the countless army of the forgotten. What of that? Disappointment ceases with life. "After the battle, the quiet grave." But I must pause and give way to others.

From the rising of the sun even to the going down of the same, hundreds of loving hearts all over the West are thinking, this evening, of Cazenovia and its memories. They are thinking of her Johnson, her Hapgood, her Bannisters; of her beloved Hyde, her Andrews, and her Pecks. Their thoughts are busy with the dead, as well as the living; with the Tyler and Canfield, that lie sleeping in yonder graveyard. The old chapel bell is, to-night, ringing in their ears, and with it the debates of the Philos and Lyceum, and the thunder of youthful orators (mighty men, men of renown) that once shook these walls. They are thinking of the glint of the sunsets of their youth, upon the quiet waters of this

beautiful lake, and hearing again the accents of love's young dream, uttered years ago by moonlight upon its babbling banks. Many a way-worn reaper has paused this day beside his open sheaves, in the heat and burden of his toil, and at the thought of this fair landscape, these quiet halls, the benediction of this soft sky, has renewed the pledges of his youth, and taken courage and a new resolution to endure to the end. In heated court-rooms, with nerves stretched to their utmost tension, many a weary lawyer has this afternoon heard boyish voices singing under these elms, and hearing, has put forth a fresher and stronger effort. In moments of temptation, when the hot breath of avarice and ambition has almost stifled us, the echoes of the sweet hymns and earnest prayers of the Sunday and Wednesday evening prayer meetings have come floating from the old drawing-room, over the years, and brought us back again to truth and duty. The mathematics, the Latin and Greek, that a quarter of a century ago we so painfully learned in these recitation-rooms, have long since faded away. Not a vestige remains of the science, logic, and metaphysics that here used so to vex and delight us. Better than all the teachings of this noble institution from printed pages is her quiet sowing, beside the waters of youth, of that seed that the slow years have and will surely ripen—a realization of the fatherhood of God, of the brotherhood of man, and of the abiding and loving presence of the Invisible—making every life, no matter how humble or storm-tossed, a divine plan, lifting from the gates of death its otherwise impenetrable vail, and revealing the lovely visions and hopes of the beyond.

This is the true glory of Cazenovia. For this, living, we, her sons and daughters, will remember her, and dying, we will bless and honor her.

After music, Gen. S. M. Bowman, of Baltimore, Md., addressed the audience on "The Pulpit and the Bar":—

LADIES AND GENTLEMEN:—It has been among my day-dreams during all my manhood years to visit Cazenovia—to look upon the beautiful lake that shores up so gracefully to the village; to ascertain how many and who of the old residents remain here, and to look upon the old Seminary and put my hand on her walls and feel of them so as to be sure that it is the same old mother, and to ask her if she remembered this boy—this one of her children, for her family has become now so large I had been afraid she might have forgotten me; but in my fondest reveries I never hoped to see this happy day when I should see so many friends of my youth whom I never again expected to see, and to see them here in Cazenovia, near the beautiful lake, under the lofty trees, here where their life-long friendships were formed; here where young ladies and gentlemen occupy our old seats, recite where we recited, and on commencement

day enact the same scenes we acted. Ye grizzly old students, companions of my youth, all hail! Some of ye look like fragments of Gen. Sherman's army just home from the war. And ye younger students, all hail! The year of jubilee has come. I don't want to speak; I want to shake hands, and would all night stay with thee, "and not go home till morning."

But I suppose the gravity of the occasion requires that I shall bore you with an address, late in the night as it is, and notwithstanding you have had so many excellent addresses to-day and to-night. I am truly sorry for you, my hearers, but I am obliged to obey orders. They tell me I must contribute something to this entertainment, which means I must make a speech, sing a song, or tell a story. I never tell stories and can't sing. So I must do the other. Yet I promise to be brief. If you will listen to me just ten minutes and fifteen seconds I'll bring you to the benediction.

My theme is "The Bar and the Pulpit"—a sort of *addenda* to the address of "the member from Michigan." It is a great thing to be a lawyer, and it is a great thing also to be a minister, albeit all lawyers are not great and all ministers are not good. Some lawyers should have been ministers, and some ministers should have been lawyers; and a great many of both professions should have been neither. In England, lawyers are classed according to rank, as barristers, solicitors, attorneys, etc.; but in America they all come under one designation—attorneys at law. Nevertheless, for the public convenience, they are classified—like verbs in Murray's grammar—into regular, irregular, and defective. The regular lawyer is a jurist, a master in his profession, well booked in regard to the laws governing the affairs of men. He will give you the right counsel and direction at all times and in all places. Are you about to purchase an estate? He will inform you of the nature and character of your vendor's title, and whether you will get what you pay for. Do you want your last will and testament prepared, so that after you are dead your estate may be distributed according to your wishes? He is the man to do it. Are you about to enter into some great enterprise in connection with other people? He is the man to prepare your papers so that every thing shall be clearly set forth, and no chance for misapprehension or dispute. He will be sure to advise you, guide and direct you in such manner as to keep you out of trouble and out of the courts so far as it is possible to do so. He will never advise you to commence a groundless suit or encourage a groundless defense, but if you are bound to go to law in order to preserve a right or to recover a right, he will make your cause his own, and contend for it with all his powers.

The irregular lawyer of America is the pettifogger of the English courts: he is a man of clever parts in respect to learning and speaking ability, but insincere, untruthful, unreliable, and ever ready to espouse any cause, good or bad,

Genl. S. M. Bowman
U.S. Vol.

GENL SAMUEL M. BOWMAN

Engd by H.B. Hall & Sons 13 Barclay St NY

(and is about as likely to succeed in one as in the other,) and takes the greatest delight in keeping people in hot water.

The defective lawyer is the American "shyster." When a lawyer has established a reputation most intolerable for unfairness, for trickery, and professional meanness, so that he cannot any longer be recognized as belonging to the pettifogger class, he is denominated a "shyster." The value of such a character can hardly be estimated, it is so low down. In a case recently adjudicated, however, in the Circuit Court of the city of St. Louis the jury made an approximate estimate which is, I think, of most substantial benefit to the world. It was an action for slander brought by a lawyer against the proprietors of the St. Louis "Republican," who had denounced in that journal the said lawyer as a "shyster." The cause was tried by able counsel on both sides. The judge ruled the law with impartiality. The issue was—is the plaintiff a shyster according to the evidence? The jury declared he was not, and brought in a verdict of one cent damages for the plaintiff. So you perceive a lawyer's character may be so low down in the pettifogger class as to be worth only one cent, and yet not so low down as to take rank in the shyster class. What, then, must be the value of the character of the shyster? Of course it is not worth a cent. The word shyster is an American word, and was not known to the English translators of King James' Bible, otherwise that terrible denunciation in the eleventh chapter of St. Luke would have been translated "Woe unto you, ye shysters!"

But clients, in choosing counsel, pay their money and take their choice. Alas; many people would about as soon employ the pettifogger and the shyster as the first class lawyer. Hence, bad advice, defective conveyances, voidable contracts, wills that cannot be executed, estates squandered, fortunes spent in useless litigation, and unnecessary ruin to thousands of people.

But if it is a great thing to be a good lawyer, it is also a great thing to be a good minister. Who is that man with benignant countenance, and heart filled with the love of God, who leads in prayer and praise in the great congregation? That is the minister. Who was that good man who came so often to see my mother when she was sick? That was the minister. And who is that good man who always attends the funerals, and says so many comforting words to the afflicted relatives and friends? That is the minister. If the faithful minister is not a man of sorrows and acquainted with grief, I don't know who is. And the young man who proposes to take upon himself the office and duties of the ministry of the Gospel proposes to do a great thing, and unless he is peculiarly fitted for the place, by nature and by grace, he had better not try it, for it is no easy life. It is not all a minister's work to preach on Sunday, nor half of it. Why, the preaching part is the most delightful part. But think of his pastoral

visits from house to house; of his constant care of his flock; of his natural anxiety for the salvation of sinners; think of the hours and days, nay, years in the aggregate, he spends on his knees in prayer for one and then another; think of the time he spends in the sick room, at the house of mourning, and at the grave—it is enough to appal the stoutest heart!

But what a blessed thing it is to have a Christian ministry in the land; and who among us, whatever may be our differences of opinion, or however diversely circumstanced, would be willing to see Christianity perish from the face of the earth? Nevertheless, many able and learned men in all ages have devoted their lives to the work of destroying Christianity. And to-day there are learned men in Germany, France, England, and America, called scientists, who utterly ignore all the information we get through the Bible, and in lieu thereof account for all created things according to a certain theory of evolution—that is to say, man was not originally created by God as we see him now, but was evolved out of some other created thing—as from the "monkey," for instance. There may possibly be enough of interest in this subject to warrant the study bestowed upon it by those learned scientists; but to most minds its solution, whatever it may be, appears so utterly barren of all proposed good to the human family, that its discussion can be only interesting to the transcendentally curious. For my part, I cannot understand why it was not just as easy for God to make a man for our earthly father, as it was to make a monkey or any other creature for that purpose, and thereby save all necessity for the evolution. This theory is more in consonance with the wisdom of Deity, and is surely more complimentary to us. Even if I believed Adam was not our paternal ancestor, I should hope it was some other human being, not a horse, a dog, or a monkey. If God did not create man and breathe into his nostrils the breath of life, he is not worth as much as I had supposed he was. I repudiate the suggestion that our great human race has been evolved from a race of baboons—such an origin is not even respectable! On the contrary, I love to dwell on the idea that God made man after his own image—that is respectable! And there is another idea in connection with this subject, the contemplation of which always gives me pleasure, namely, that man was made only a little lower than the angels. (I feel the flutter of their wings here to-night.) But mind you, we are only a little lower. They are not so high above us as to be out of our sight or beyond our reach—bless the Lord!

have said, to preach is only a small part of a minister's work. And so it is; but it is a very important part, and hence it is that the services of the great congregation are so interesting to all, both saints and sinners. The pulpit in America has ever been a great educator of the people; though I doubt whether it is as valuable as an educator now as it was a third of a century ago. We

hear a great deal about popular preachers and pulpit eloquence, but it is my opinion that the pulpit has degenerated in average useful talent, notwithstanding all the helps of modern education. Formerly men of large brains and powerful faith were wont to come forward to speak for God and his Christ, and they not only made sinners tremble, but made the very mountains shake. But these giants have been largely succeeded by a class of inspired sucklings who pray and preach so abominably that one would suppose they had mistaken their calling, if it were not for their certificates of ordination. Now it is a great thing, a sublime thing to do, to stand up in the great congregation and by prayer and supplication besiege the throne of grace, and lift toward heaven the hearts of our people for the inspection and benediction of our heavenly Father. But I have often heard ministers saunter through a long and senseless prayer with a tone and manner befitting the rendering of a novel or a bit of Shakspeare, and then conclude the ceremony with an air as if the suppliant felt he had told the Lord some things he never knew before. I don't wonder so many prayers go unanswered. I tell you the Lord has too much to do to listen to such nonsense.

The last time I ever saw the great Daniel Webster was in 1851, at Nahant, Mass. A newly-fledged clergyman came down from Boston to preach for us in the little chapel one Sunday when he had the great American senator for one of his listeners, of which fact the preacher was sufficiently conscious. He was a very handsome youth, most exquisitely dressed, with sleek hair parted in the middle. His discourse was on the greatness of God in creation, a subject of which he knew very little. And yet he gestured, he agonized, he attitudinized, he apostrophized, he "elocated," as Artemas Ward would describe it, enough, and more than enough, for all the needful purposes of ornamentation in the delivery of five hundred solid sermons.

Now *there* was a preacher not called by God to preach, but called by some professor of elocution! I think so (though it may sound irreverent to say so) because you never knew God to do a senseless thing. His sermon was a gilded exclamation point. Nay, every word seemed to be an exclamation point, and the whole sermon was made up of exclamation points! And it went off like a sky-rocket. It spurted, it fizzled, it bursted, and then went out! The people looked at each other and seemed to say "blatherskite!"

As for the great American senator, he fell asleep in the early part of the exhibition. You will remember that Webster was accused of sleeping on Senator Hayne's speech. This was a taunt implying that Webster had taken time to prepare and elaborate his famous answer to Hayne, to which Webster replied, 'I did sleep on the senator's speech, and I slept soundly, too." And that is the way he slept that Sunday morning under the influence of that sermon. And under such sermons the whole world might sleep!

The fact is, young men frequently become ministers to get a genteel living, and not for the love of God. "By their fruits ye shall know them." Sometimes they get tired of their work, and quit and go at something else. Now and then a minister changes and becomes a lawyer; but the legal mind is formed in a particular mold that illy befits the mind trained to the ministry, and I never knew an ex-clergyman to do well at the bar. No one should start in any profession without a conscious fitness and an inspiring love for it, and having settled that matter to his own satisfaction, he should endeavor to make the best of it and the best of himself.

I have indulged in this line of remark for the reason that there are young men present, recent graduates, who are doubtless already considering the matter of a future calling or profession, and believing, as I do, it is of the utmost importance to them to make no mistake in this regard, I have not hesitated to make these suggestions.

And I am here reminded of what occurred between my cousin-bishop and myself while we were students at the old Seminary. I had fully made up my mind to be something or somebody, and so had he made up his mind to be something or somebody. I thought to become a preacher; he thought he would be a lawyer or a doctor; and we talked over our plans and prospects together many a time. Why, we were mere boys, and did not know what we were fit for. Upon further consideration my cousin and I changed positions—he became the minister and I became the lawyer. Now suppose each had taken the course in life as we first contemplated? What a mess we would have made of it. There was not enough of the right material in me to make a preacher worth a cent, while there was enough in my cousin to make a splendid preacher and a bishop besides.

Professor Larrabee taught me a lesson on public speaking when I was a student here that I never forgot, namely, "Never worry an audience already weary; better save your speech for some other occasion." Remembering which I close abruptly here. I thank you for your kind attention; and I congratulate the students, both the young ladies and the young gentlemen, on their scholarly attainments and elegant deportment. I am just as proud of you as I can be, and I will cherish this visit as among the most choice memories of my life. God bless the old Seminary!

"So say we all of us!"

Good night and farewell.

President Hawley said:—

I seize the present opportunity to deviate a little from the programme. I am pretty sure that out of the many here there are some persons from whom

you would like to hear. I think there is time to-night for a little volunteer talking. After singing bring out your friends.

After the audience sang "Home of the Soul," Hon. W. L. Wilson, of St. Paul, Minn., was called for. He said:—

It seems to me that this calling for volunteer speeches is rather unfair. Our friends of the committee informed us by circular before we came together that they had such a wealth of material for speakers that they didn't know whom to select. I was not selected, and had not the slightest intimation that I was to address the audience until within a few minutes, and I can do little else than apologize and withdraw. I feel as if we had too much speaking, and I have felt so all the evening. We want more social intercourse. Every time the meeting breaks up I rush around here and there to find friends that I know are in this tent, and on this platform, but I find it impossible to get them by the hand during the time between the meetings. We do not need so much speaking, it strikes me. We want to get together and talk, especially we of this ancient age you have heard about. It is apparently of little interest to you, who have been mingling together for the last few months or years, who have time to converse together. It is not so with us who were here forty or forty-five years ago. This occasion of meeting is a great reminder to us here to-day. What we find in ourselves we are scarcely aware of until we meet here. Here I played in the days of my boyhood, over the ground where this tent now stands. I find the very trees which I planted with my own hands now grown. The face of nature appears just as it did then, and the houses just as they were forty or fifty years ago, but I find every one around me greatly changed. Some come to me and thrust their hands into mine, asking me if I know them; others have approached me, and I have felt mortified that I did not know them, and had to be introduced. So we find we are old, growing grizzly in our external appearance, but not in heart. We find that when we put hand in hand, and when we come to converse, that we have all the warmth of heart, just as we had together when we were students. Bishop Bowman is the same Tommy Bowman of forty years ago, and never will be any thing else. So are a great many gentlemen I might mention on this platform. We remember them as they were to us—boys and girls associated together for mental improvement—sometimes in boyish pranks, but always coming together with an affectionate regard and strong desires for each other's welfare. I have many reminiscences that I might relate, but it is not my vocation to talk. For the last twenty years I have been engaged in the stern work of life, far from here, in undertaking, in a new State and Territory, to lay the foundations of literary and benevolent institu-

tions. It has been hard day work some of it, but it has not been done by public speaking. I have not the faculty of thinking upon my legs, or, as Bishop Bowman put it more politely the other day, "upon my feet." I am not accustomed to it, therefore shall not make the attempt. I have a great many reminiscences of the school that date back to the earliest periods, and I recollect a great many incidents that I would have been glad to have thrown together if I had had any intimation that I was desired to do so. Not having prepared myself to speak, I relieve your patience and make way for others.

Rev. A. B. Hyde, D.D., of Meadville, Pa., was called out, and said:—

MR. PRESIDENT, LADIES, AND GENTLEMEN: I am reminded to-night by the programme, of a familiar line of Goldsmith. I was announced to pray, but I remain to talk. One new experience comes to me to-night. In the old days of the war I used to flatter myself that I was as comely as General Grant. In one thing I am sure I now resemble him. See that hand. It is as sore with the greetings of this day as ever was his from the grasp of his countrymen. May our chairman one day know for himself how a presidential hand feels! The Seminary recognizes him as her most illustrious son. When he shall next year occupy a chair, for its hour the most conspicuous in the world, he will not fail to remember his school, and feel that "from such as these our country's grandeurs rise." I am proud and glad of this sore hand, as I am proud and glad of my friends. One day for fifty years! Upon every village street, from the mansion whose hospitality is bright and tender as of old, in the farther side when I find dear names carved in marble I meet those from whom I remember some word or deed of kindness. From this stand as I look I see strung little pearls on each long radius of faces glowing with warm remembrances, and the joys of the occasion are softened and perfumed by memories of those who have passed away. We are survivors, and we are reminded of the "Spanish monk," who reckoned his convent pictures as realities, and himself and his brethren as shadows. Like the sweet, sad poem, this week so fresh with us from Longfellow, we might say, "We who are about to die now offer our greetings." But men may come, and go, and change; the Seminary stands, and long may it stand! I fear my words may be long. Let some one admonish me. I must speak of myself, for I see that to-night we want from each other nothing if not personal, and it is no time for "glittering generalities." It is said that good speakers become so at the expense of their audience. If I have had any success in my life-long profession I owe it largely to you, dear pupils of my early years. Then, you know, it was very good fortune to be sub-

ordinate to such men as Bannister, Armstrong, and Andrews, whom we name but to praise. Equally courageous and impudent to manage, we gave them vast trouble; but kindly and wisely they shaped my rough-hewn ends, and to their good aid and counsel your good opinion of me is largely owing. I look around me and see here a man and there a woman, once "that boy," or "that girl," and whatever mistakes I made with them is all healed in friendship now. Is that not a happy way of our human nature? The pleasant things are so often set in brass, the unpleasant so often written in water, I can but think to-night of the mirage sometimes seen on the south shore of Lake Erie—objects near and far, even beyond the horizon. The steamers going to Detroit, the line of the Canadian shore, rise by a strong refraction into the air and fill one's field of vision. So we who have steered toward the various compass points, and have long been out of each other's sight and reappear, and our eyes sweep at once over thirty years of various and manifold acquaintance. We look and recognize, and a light that never was on sea or shore falls on all with a strange, rich gilding. To-morrow must care for itself. If this day is not to come again, let us be grateful that it is now here. Let us rejoice and be glad in it.

Thursday Morning's Session. The audience at the tent was called to order at 9:20 A. M. by the president, Gov. Hawley. The morning was pleasant, and the tent was well filled at the commencement. After music by the band and singing, Rev. J. B. Foote, of Weedsport, N. Y., led in prayer. After prayer Gov. Hawley proposed that a social gathering of those who should not attend the regatta should be held in the afternoon. A vote of the audience was taken, and it was decided to hold this gathering in the tent at four o'clock.

Before the reminiscences of each decade were presented, those present belonging to such decade were called upon to arise and remain standing until counted. There were eighty-five belonging to the first decade (1824 to 1835) present. This decade was represented by Hon. J. S. T. Stranahan, of Brooklyn.

MR. CHAIRMAN, LADIES, AND GENTLEMEN:—Your speakers of yesterday, as well as those of to-day, myself excepted, belong to the class of professional gentlemen. As *alumni* of Cazenovia Seminary, they have by their career and public character reflected the highest honor upon this institution of learning. I am inclined to think that its work of sowing the seed for senators, governors,

judges, generals, and bishops, must have commenced after I left the school. Had this work been earlier in its date it might possibly have improved my chances, as well as those of the boys who were associated with me in the first years of the Seminary. While I rejoice that this institution has thus shared in the education of many eminent men, I do not forget that my position makes me the fitting representative of that larger class of students who, upon leaving the Seminary, have plunged into the active business of life, and fought its battles, without the advantages of the higher and more finished grades of educational culture. You will pardon me in saying that, in this respect, I have the majority on my side.

The particular duty assigned to me is that of giving reminiscences. In entering upon its performance, I may as well say at once that I do not recall any occurrence specially remarkable during my stay at the Seminary. Dr. Porter I well remember as the first principal, and also his marked success in starting the institution within the walls of the old Court-house. I also recollect the erection of the west wing of the seminary building, and the introduction of Professor Smith as principal—a gentleman who was then not more than thirty years of age, and who had just married the daughter of one of the first citizens of the village. I cannot forget that his home beamed with the most generous hospitality, and that its refinements as well as its purity strongly impressed the students. He loved his work and those intrusted to his educational care. His assistant, Professor Wilmarth, performed well his part, even to proving himself a terror to evil doers. Miss Bliss, the preceptress, was all that could be desired in an accomplished and faithful teacher.

The dining hall was opened in 1828, and I may add that the fare was not only good, but entirely satisfactory to the young epicures of that day. At any rate, I heard no criticism and saw no occasion for it. The cost was just one fourth of the present price of board. Our other expenses were about on the same scale. That was the period of hard money, when shillings were the purchasing equivalent of paper dollars now. We lived cheaply, but not meanly. We had all the fun we needed, and quite likely we sometimes had more fun than was profitable. We were, however, under wholesome and watchful restraint. Sure I am that we were very rarely seen in Hitchcock's tavern, and never drank John Hersey's celebrated whisky. This fact is worth a mention, especially when you remember that temperance organizations were then unknown in this land.

The issue of smoke from a defective flue in the ladies' department was rather an exciting incident of my first winter's residence in the Seminary. Then, and then only, did I see the partition walls in the shape of doors separating the two departments broken down. The alarm, however, was soon ended, and then

commenced the task of driving back the boys into their own quarters. I well recollect that while not disobedient, and not meaning to be rebellious, they nevertheless stayed long enough in the ladies' department to organize a fire company, and to receive the kind assurance of the young ladies that they would always be happy to entertain the weary firemen, especially on all occasions of false alarm.

I recollect a little accident to the door-handle of Professor Wilmarth's room. One day it was found covered with tar. The outrage, of course, led to an inquiry for the culprit. But one lad could be found who knew any thing about the matter, and all that he positively knew was that the professor himself had a hand in it.

Passing beyond these incidents in regard to teachers and students half a century ago, I remember the silver-toned Dempster, who officiated in the chapel, and the sturdy Dr. Brown, who preached in the Presbyterian Church. Perry G. Childs and Charles Stebbins were notable as the leading lawyers of the village, the former for a long time president of the old bank, and the latter a high-toned and astute politician. Mr. Jacob Ten Eyck, clerk for Major Forman, the first man to open trade in Cazenovia, was the prominent merchant of the village, as well as a fine specimen of a man. The Burrs were then laying the foundation of their great wealth. Mr. John Williams was one of those noble men that every body respected. General Ledyard, then a young man in charge of the Holland Land Company's office in this village, was captain of a uniform company. Around his name, particularly, I ask the privilege of grouping a few historical facts.

At the close of the Revolutionary War, the enterprising men of the country, true to the ideas born of English origin, sought for wealth and position through the ownership of large tracts of land. This passion culminated in wild speculation, but not until well-nigh all the lands belonging to the State, to the Indians, and to Massachusetts, had passed into the hands of new owners. While many fortunes were made, and many princely family homes established, many men were ruined, and among them was Robert Morris, the great financier of the war, who was imprisoned for debt in Philadelphia, and there died in poverty. His purchase embraced not only a great portion of the western part of this State, but also considerable tracts in this vicinity. Through the same financial channels he used with so much skill in negotiating a loan in Holland for the colonies, which largely contributed to insure the success of the Revolution, he was afterward enabled to borrow money on these lands. Unfortunately, he failed in his payments, and the loan of the Hollanders resulted in their forced ownership of the property, and hence came the Holland Land Company, so much talked about fifty, and more than fifty, years ago.

Of the successful men and families whose dreams of wealth and high social position were realized in this portion of the State, even to the second and third generation, time permits the mention of only a few names. In this list we find Judge Cooper, of Cooperstown, and his son Fenimore, the distinguished author; Judge Smith, of Peterborough, and his son Gerrit, whose memory is so dear to us all; the honored names of Lincklaen and Ledyard, of Cazenovia; and James Wadsworth, of Geneseo, and his son, the general, who gave his life for his country in the battle of the Wilderness.

It is worthy of a brief mention in this connection that the cession of the North-western Territory to the General Government by Virginia; the purchase of Louisiana, which extended to the Pacific; and the establishment of a uniform price of ten shillings per acre for the public lands, gave a death-blow to large land proprietorships in this country. The European idea of such estates is not in harmony with the spirit and purpose of our free institutions, and has long since become obsolete in the American mind.

You will indulge me for a moment, Mr. Chairman, while I look over a broader field than that traversed by these reminiscences, which are for the most part local. The Erie Canal, as you will remember, was completed in 1825, just one year after this institution was founded. It was the first great artificial water-way constructed in this country. De Witt Clinton had the sagacity to see that the Hudson River was the only river on the Atlantic slope where tide-water breaks through that long range of mountains which stretches north and south through nearly the whole extent of the United States, and that if this river were connected at Albany with the great lakes of the west, an immense trade between the city of New York and not only the western part of this State, but also States then yet to be formed in the Northern Mississippi Valley, would be the natural and necessary result. Facts show that the idea was no idle dream. Villages, cities, and States in the far West have sprung into being as if by magic; the city of New York has kept pace with this progress; and one of the most potential causes thereof we have in the construction of the Erie Canal. Though that great work was no boon to Cazenovia, it has paid its own cost more than a hundred times over in its commercial blessings to this State and to the whole country.

During the life-time of this Seminary the great watch-word of this State and nation has been progress.

In 1825 the population of the whole country could not have exceeded twelve millions, and now it is over forty millions. Up to 1835 eleven new States had been added to the Union, and since that period thirteen more have been added, making twenty-four States in all, or nearly double the original number. When I left this school there was not one mile of railroad in the whole country, and

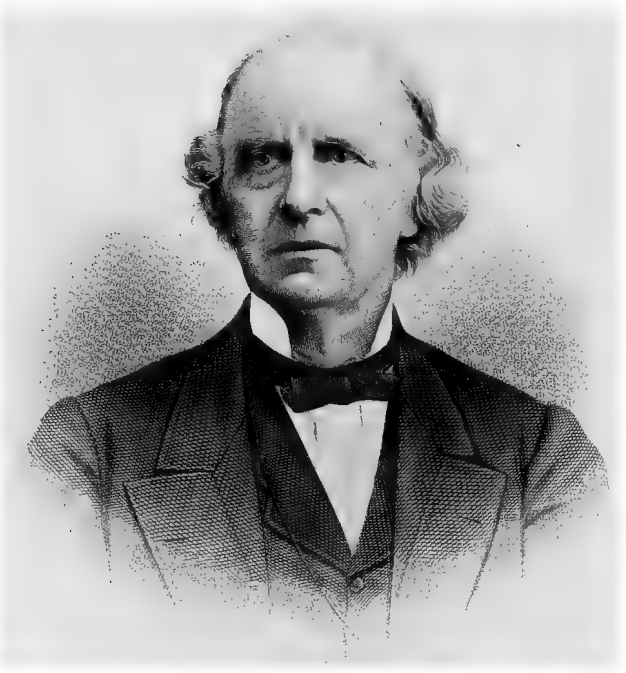

Very Truly Yours
J. S. T. Stranahan

Engd by H.B. Hall & Sons 13 Barclay St. N.Y.

now there are more than seventy thousand miles, produced at a cost of nearly four billions of dollars, with gross annual earnings at the present time exceeding five hundred millions of dollars. The steam commerce of the ocean is wholly the creation of the last half century. The wonderful invention of the telegraph, now girdling the world, and transmitting knowledge with the speed of lightning, lies within the same limits. The various institutions by which enlightened, patriotic, and Christian men seek the good of their common country, as well as minister to human wants, have increased, probably, not less than fiftyfold in their number. We have cities in these United States whose annual revenues to-day for municipal purposes are larger than those of the General Government fifty years ago. Within this period villages and cities have been born by the thousand, and those of older date have several times doubled their population and wealth. Business in its methods, its extent, and rapidity of execution, has so changed that one dying fifty years since, if living in these times, would need to be re-educated. Slavery, that common dishonor and curse of the whole country while it existed, is dead. Secession, that false political theory held by even many honest men, too false and too persistent to heed any logic but the dread arbitrament of war, is also dead.

The unity of this great American Republic, resting upon the broad shoulders and sustained by the strong arms of an intelligent constituency, is to-day, as it was not fifty years ago, a demonstrated fact. The Union now looks upon the nations of the earth as an indestructible Union composed of indestructible States.

But, Mr. Chairman, I must not trespass upon your patience. The time afforded me is more than exhausted. Suffer me to say, as I close, that this Seminary has lived and grown and prospered through half a century of the most remarkable changes. It, too, has obeyed the law of change, rising from its original smallness to its present greatness. Men are mortal; whatever they may be in life, soon they disappear in death; but institutions, organisms, States, nations, may be as immortal as any thing on earth can be. Cazenovia Seminary will survive us all, as it has survived nearly all those who were the earliest students in its halls of learning. What it is to-day as the result of its first fifty years, may be taken as an auspicious promise of what it will be when fifty years more shall be added to its life. You and I, Mr. Chairman, will not be here then, yet others will be; and theirs, and not ours, will then be the pleasant task of reminiscence.

At the conclusion of Mr. Stranahan's speech the president called for volunteer speeches from those representing the first decade.

Rev. B. Hawley, D.D., of Saratoga Springs, N. Y., said:—

MR. PRESIDENT:—I have what I regard the very great honor of being among those who were here during the first decade of the existence of this noble institution of learning. It has been said to me, rather jocosely, that I am the best-preserved old man in the entire assembly. A pretense however. The preservation is owing to no culinary process of the past. I belong to the class of young men; am young in all my feelings; young in my chosen associations. I don't know that from the time I was converted to God, while a member of this institution, that I ever put my hand to any thing that I didn't put my soul and all my powers into. This is true in reference to the official positions that I have been permitted to hold. I see far more of my former pupils, of whom I had the honor of being an instructor here from 1838 to 1842, than I supposed could be gathered on such an occasion as this, and to so impromptu a call. I have seen many more old students with whom I was associated in student life, commencing with 1831, and, after a brief interim, closing with 1855, than I supposed I could meet with. The names of very many of them are fresh to me, but the countenances of most of them (I mean of these students) are very strange to me. Yet I trace in their outlines and physiognomy, after names are given, some features of those odd forty years ago. It may be regarded by some rather strange, those that know my early history, that I should have become a student of this institution with my friend General Hawley. It is an old Fairfield account. It may seem a little strange that, belonging to the old blue line of Congregationalists by birth, early education, and ancestors still bluer, it is quite as remarkable of me as of the old school Presbyterian that I should have been here. I cannot account for it except under the good providence of God. I can see before me here my whole course of public life, just as the spirit's thoughts have been shaped and directed from the summer of 1831, when Benjamin Shores Diefendorf, of the Northern New York Conference, now lying very low upon a bed of sickness, and Jesse T. Peck, now bishop, were by my side, and in penitence and tears I gave my boyhood's heart to God and Christ, and to humanity. We all belong to that grand consecration. . . . In the work of education I tried to do a little; in the work for humanity I have tried to do much more; in the work of success in life, though it may have proved a very great failure, I have earnestly tried to do even more.

At this point the following letter from Rev. E. Wentworth, D.D., of Cincinnati, Ohio, who had been invited to take a prominent part in the exercises, but who could not be present, was read:—

CINCINNATI, *June* 22, 1875.

REV. W. S. SMYTH:—

MY DEAR SIR: I regret that I cannot be present at the Semi-centennial Reunion of the old Oneida Conference Seminary. Your invitation has awakened volumes of reminiscences, personal and social, to some of which you will, perhaps, permit me to refer. I joined the Methodist Episcopal Church in South-eastern Connecticut in 1831, and in the spring of 1832 was prepared to go to Wilbraham Academy, when a friend induced me to accompany him to Cazenovia, a place the name of which I had never before heard of.

May 14 I made my maiden trip to New York in a steamer, unusual then, common enough now. Up the Hudson by steamer. Thursday morning brought the first trial of railroad between Albany and Schenectady, over the first fourteen miles of track completed in the United States. A few days on the canal, which my yellow, worm-eaten journal, which has traveled with me more than forty thousand miles since then, eulogizes as the nicest kind of traveling, we reached Utica, and thence, by stage, Cazenovia, Thursday, May 24, and was connected with the school till August 8, 1834, when I left for the Wesleyan University, Middletown, Conn. Student-life is, in some respects, the pleasantest portion of life. The life of an institution is continuous, made up of the successive bands of incomers who annually replace the outgoers. It is one of the pleasing delusions of institution life that each successive set of students feels that the period of their special connection with the Seminary was the golden age of the institution; that just then it had the finest teachers, the finest classes, the jolliest fellows, the prettiest girls, the grandest times, the greatest prosperity. To me the whole fifty years of the life of Cazenovia Seminary centers in the two years, 1832 to 1834. To youths in their "teens" how potent were the educative influences afforded by Cazenovia during these two years—the pulpit eloquence of George Peck, John Dempster, Gardner Baker, and Joseph Castle, all then in the prime of their manhood and power. In the Seminary the energetic, magnetic Larrabee; the plodding, accurate, patient John Johnston; the grand William H. Allen; the modest Hoyt; the acute M'Ewen; and the brilliant Tyler, who went to an early grave; with able preceptresses who are now grandmothers.

Of the students who were "old" when I was "new," none made a deeper impression upon my mind than those grand men in subsequent life, now both departed—John Edward Robie and Perlee B. Wilber. The first terrible visitation of the Asiatic cholera occurred in the summer of 1832, and made quite a scattering among the students of the institution, though its ravages were so great along the Erie Canal and in the large cities that it was safer to stay than to go.

At Christmas, December 25, 1832, just at the heels of the dedication of the new stone church, opposite the Seminary, commenced a powerful revival of religion that swept the Seminary. My yellow record says that in ten days God converted the following male members of the institution, namely: G. Thomson, S. M. Bowman, T. Bowman, S. M. Richardson, S. M. Vail, H. Fonda, V. W. Dix, R. Taylor, R. D. W. Davis, H. Wright, I. S. W. Wright, H. Chubbuck, B. Dills, D. Rude, — Sterling, C. Curtiss, N. Garnsey, N. B. Garnsey, G. Wood, T. B. Millard, G. Genter, W. Newton Dorman, G. Tarbox, R. Taylor, second, — Allen, G. House, W. Paddock.

Ladies: J. Ayers, L. Garnsey, A. Stoddard, A. Fink, C. Deane, A. Kinne, and Misses Brush, Thurston, and Taylor.

In the summer time of 1833 H. Martin, L. Knox, C. Sweet. Ladies: Frances and Mary Slocum, Misses Brooks and Taylor,

Of these forty names I know the whereabouts of scarcely six to-day. Thomson, Richardson, and the Garnseys are dead. The Bowmans, Vail, and Knox are serving society in high positions to-day. Where are the rest?

During the second term of the second session of 1832 I taught a class in the rudiments of vocal music. If any of them are present at your reunion it will amuse them to recall the start they made in psalmody forty odd years ago. None of these whose subsequent career I have followed ever made distinguished musicians. I will give you the honorable roll. Some are dead, some living. They were George M. Lane, S. Perry, S. M. Bowman, T. Bowman, H. Bannister, B. Lockwood, G. Parsons, E. Caswell, J. I. W. Wright, D. Rude, W. Newton, V. M. Dix, W. W. Marsh, R. Taylor, N. B. Garnsey, G. Thomson, T. M. Richardson, S. M. Vail, S. Dunbar.

Ladies: Miss Larrabee, Miss Hoyt, Miss Hamilton, M. Severance, M. M'Kee, M. Wright, A. Kinne, C. C. Dean, A. Fink, W. Slocum, H. Garnsey, M. A. Root, Miss Sweetland, Miss Brush.

Of these I cannot locate half a dozen to-day. With several of my Cazenovia schoolmates I had college associations afterward, but many of them, indeed a majority of them, I have never seen since we left the village of Cazenovia. My reminiscences will necessarily be for the few. They will awaken no responsive memories in the breast of the great crowd that will compose your half-century gathering. They will quicken the pulses and brighten the eyes of a few of the gray heads of your vast assembly, and so will contribute their part to the interest of the occasion. The living will speak for themselves. I would like to speak of the dead—of Hurd, and Crandall, and Lane, and Thomson, and others, whom I know to be in the spirit-land—but I must reserve my reminiscences for that brightest and more lasting reunion to which we are all hastening.

E. WENTWORTH.

Rev. W. H. Pearne, D.D., of Salem, N. J., then made the following remarks:—

I enjoy the great pleasure of saying that I belong to that decade. I came here when the old Court-house building was standing. Professor Augustus W. Smith was principal. It was my lot to be associated with W. W. Ninde. We were room-mates in a house in the village, as we had no dormitories in the Seminary at that time. John R. Bowman, now in heaven, was also here. If you will allow me, sir, I will tell you how I happened to come here. Many gentlemen on this platform, and probably many in the audience, will remember Miss Sophia Farrington, our first missionary to Liberia. She was for some time a member of my father's family. She had a room adjoining mine. One night I heard her talking with a young lady friend, who was visiting her, about the boasted institution of Cazenovia. She had been a student here at one time, and as I was listening I thought that Cazenovia must be a delightful spot, that I would like to go there. I immediately enlisted her in my behalf to engage my father's interest, so I could go to Cazenovia. It was not long before we obtained his consent, and I came here about one year. I remember some of the gentlemen who were associated with me here in the studies of that period. They are gone! I can now call to mind one that remained with me on the field of toil and strife, in which I have been employed almost from that day to this. With Dr. Hapgood I had a very strong desire to obtain a college education. As my father was a minister years ago, when they did not receive salaries compared to what some receive now, he did not feel able to send me to college. Well, I proposed to go to work with my own hands. The presiding elder, after I had passed my nineteenth birthday, appointed me to travel and preach on a circuit. Then I made a bargain with the Lord that I would preach if he would give me a horse and a hundred souls the first year. As the year rolled around the bargain was made good. I have been ever since trying to blow the gospel trumpet. I am not the oldest student here. I am not yet sixty by some years. When I reach that I shall not be as old as Methuselah by some nine hundred years. I don't expect to live as long as he did, but I expect to live some twenty years yet, and to preach and die with the harness on.

But, Mr. President, I cannot describe my feelings while we were in the midst of the afternoon exercises, running my eye along through the congregation, seeing my old associates and friends in the Seminary now in the ministerial work. I thought, What has this institution done? There has a power gone out from this old Court-house that has reached to the Pacific coast, gone down to the Gulf States, and to Chicago and the far West, that has been

and will continue to be a mighty instrument in educating and elevating the great masses of people in this our great and growing nation. I think there is no institution nor Church, not one in the land, that can present such a living history as Cazenovia Seminary can to-day. My brother (Dr. Armstrong) in his address called her "queen mother of educators;" I said "amen" in my heart. Other institutions have noble histories, but none like Cazenovia. All honored Cazenovia! Long may she live! Fifty years to come, I was going to say, may I be here. Hardly possible to expect it. But may there be many here who shall join in that most glorious centennial history of her power!

After singing by the audience, representatives of the second decade were called upon to arise, when over two hundred presented themselves. Hon. James Callanan, of Des Moines, Ia., represented this decade, 1835 to 1845:—

MR. PRESIDENT AND FELLOW ALUMNI: This is no ordinary occasion. We are assembled here as a favored class, and for a pleasant purpose. Our *Alma Mater* has completed her fiftieth year of great and increasing usefulness, more than realizing the expectations of her founders, and now we, her *alumni*, of both sexes, young and old, in great numbers, have gathered, with glad hearts, to commemorate this auspicious event. It is justly due to those who have been the faithful guardians of the trust committed to their care, in the management of this Seminary, as well as to those who have the present responsibility of maintaining and of advancing her high standing, that we, her sons and daughters, relinquish for a short time our active pursuits to render them just recognition and praise. It is also due to ourselves that we acknowledge in some suitable manner the debt of gratitude we owe for the benefits that we have received from their labors. Conscious of this duty, we come with one accord from nearly every vocation in life, from nearly every State in the Union, from far and near—scarred with the conflicts of business, covered with the dust and bowed with the weight of years, still with young and grateful hearts, and actuated by a common motive to bestow a joyous tribute to the glorious achievements of this institution of which we feel so proud, and whose history is like a shaft of light. Since so many have been assigned to give utterance to their feelings and sentiments on this the jubilee of our *Alma Mater*, the managers found it necessary to limit each to a short time. Hence it will not be expected that I shall say much more than hail! and farewell!

Although this is a literary festival, a reunion of students, yet it is not a time for a labored effort on a literary subject, nor to prove the necessity, or even the benefit at least, of a partial education under a government like ours. This

necessity is admitted; it is fundamental. It is not a time for argumentation, but for congratulation.

We meet as long absent friends at a place where every object suggests delightful associations; we meet as children around the family hearth; we meet as old students where our happiest youthful days were spent; we meet beneath the grateful shades and under the generous auspices of our *Alma Mater*. Our esteem for this institution results from a common gratitude for benefits received, and our friendship for one and another arises from associations, a companionship of feeling, a community of purposes, aims, and wishes.

The Cazenovia Seminary is an active, living force in the land, and is annually extending her influence, principles, and jurisdiction. She is our literary and moral government, to which, as such, we owe allegiance. We are her agents and representatives, sent out from time to time to represent her at the various courts of humanity. And now at her jubilee she calls us home to receive our reports of what we have seen and learned in our different departments in the various phases of life to which we have been accredited, and to ascertain whether we have been loyal to her precepts and instructions by so performing our duties as citizens as to honor her and advance the best interests of our country and of mankind. To do good work for our times and the future was our mission, and to enable us to do it properly we came to this institution; and when we went forth from her halls with her benediction, to assume the responsibilities and the duties of the citizen, there was an implied agreement on our part that we would so use the knowledge, discipline, and culture that we received while here, as to leave the world better than we found it.

The object of education is the gaining of intellectual and moral power; and in proportion as we have this is our influence felt, and the circle of usefulness enlarged, in the community in which we live and act. The world has a right to expect assistance, teaching, and example from those who have been so fortunate to attend the higher schools, and who have, through the medium of books and teachers, communed with the greatest and purest minds of former ages, and stored their memories with the facts of history. Those who have reaped the benefits of these advantages without sharing them with their neighbors, by using them in some active pursuit which tends to benefit the race, defraud the community of its just claims upon them.

We often hear it stated as an inducement to acquire an education, that the pleasure it will afford its possessor in after life will more than compensate him for the toil in its acquisition; that it will be a never-failing source of enjoyment for an educated person to withdraw from the active duties of life and to live in a purely intellectual realm, building up ideal theories of societies and States. This theory of intellectual life is unsound and injurious. No one has

a right to an education simply for the personal pleasure it may afford him. If he does not use it in some way for the good of others, he is false to the community, which builds up and sustains schools and colleges for the purpose of having knowledge and culture interwoven in the structure of that community. Besides, the hoarding of learning simply for the personal gratification of the student is as selfish and ignoble an act as is the accumulation of gold for the sake of counting it over and over in old age. The former is as miserly as the latter. This is a world of working duties; we are judged and rewarded, not for our brilliant thoughts, but for our noble acts; not for what we know, but for what we do—by our fruits.

You will allow me, in this connection, to refer briefly to what I consider a defect in the system of education heretofore prevailing in this country. Too many poor young men have been crowding our schools and colleges without any definite end in view, under the delusive belief that the diploma will be a passport to any position; that with it they will only have to reach out and wealth and power will be theirs; but only to be doomed in after life to realize a bitter disappointment. It is a great mistake to suppose that simply learning in the schools and of the books will insure worldly success. Education should not be sought for as an end, but simply as a means. In itself it is of little use, unless behind it there is a will power, and a practical talent to seize hold of it and use it for the accomplishment of some useful business or professional work. The theoretical should be subservient to the practical. For the want of this we find men of brains and culture starving and begging in every profession. They are the unsuccessful writers, teachers, clergymen, lawyers, and physicians. Their wants are multiplied, while their ability to supply them is frequently diminished. Their suffering is the more poignant because their sensibility is increased by the process of intellectual and esthetic culture. They are more sensitive to the cold, whose keen edge pierces them quicker than it does the hardened wood-chopper. The wolf will come to their door as well as to that of him who uses the spade, while they have less strength to drive it off. There is more keen anguish wrapped in the thread-bare broadcloth than there is in the coarse garb of the unlettered mechanic. While, therefore, education doubles the capacity for happiness, it also doubles the capacity for misery. The schools are overrun by applicants for the position of teachers at starvation prices. The professions are also thronged by "incompetents," unsuccessful and, therefore, disappointed. They are the superficial, not thorough, masters of their profession; hence not wanted. They know a little of every thing, and nothing well of any thing. Those who know little besides one thing, but know all about that thing, are the persons who are sought after. They need not seek for employment. The man of one idea is the man who makes his mark in the world.

We all know of men and women who are earning an honorable living, yet who cannot write their names, and of others who have graduated in our colleges and yet are destitute. Education in its true and enlarged sense means a union of the practical and theoretical, and then success is assured. Aspiration for a business or profession and the qualifications for it are two things. Time was when the various branches of learning, the sciences, and the professions, were in their infancy, and a few great minds could comprehend them all. But they are now so profound, complex, and numerous that no mind has the ability to grasp more than a few. The day of universal scholarship is past.

I can say but little in regard to the reminiscences of the decade from 1835 to 1845. This subject was assigned me without knowing my unfitness for it. All the interesting incidents and anecdotes that were then fresh and sparkling have been crowded from my memory by years of active business. And looking back from this distance, school life is more or less monotonous, with an occasional breaking of the rules by some boy, (of course the girls were never guilty,) and his being brought before that dread tribunal, the Faculty, for trial, and the history of one decade is substantially the history of another, and each one can fill out the pictures for himself.

I spent at different times in all about three years and a half at this, the only school I ever attended except the common district school. In March, 1843, I bade farewell to my teachers and school companions, and with moistened eyes and sad heart turned my back to these walls, and passed from beneath their shadows to act my humble part on the theater of life. And it has ever since been a source of pleasure to look back to the days passed here as among the happiest of my life, and to know that many of my old school-mates and friends have been duly appreciated by the world, and have worked their way to wealth and honor. I feel a just pride that they were prepared for their success at the Cazenovia Seminary. As we started on our several courses, what doubts, fears, and anxious hopes were ours. Each of us had to travel where no one had ever gone before; for each life has a particular path of its own beset with difficulties unknown to others and peculiar to itself. Like all others, we had temptations to resist or to fall before, work to do or to leave undone, honors to win or to let pass, wealth to acquire or to lose. At every step two ways were opened before us, and many times it was extremely difficult to decide which to take, and often after we had chosen the one, we wished that we had selected the other.

The young man starting in his career is like a vessel of war leaving port under sealed orders. He is wholly ignorant of his destination. He moves along over an unknown sea—the sunken rocks, the breakers, the storms, the dangers which he will encounter on every hand, are to him unknown. Out of all the charts mapped by former travelers he can find none which is suited to

his particular voyage. Because he is surrounded by different influences than others, his training and temperament being unlike those of any other, there can be only general rules laid down for his guidance. Hence every one is forced to depend much on his own judgment in directing his course.

The choice of our business or profession is a fearful thing, and a mistake in it is often fatal. And even after it is correctly chosen we are met with difficulties in conducting it at almost every step. Scarcely a day passes but the merchant, physician, and lawyer are called upon to decide questions concerning which they are in great doubt, and on the proper decision of which hangs life or fortune; so that in navigating this ocean of time we find Scylla and Charybdis constantly before us, and in trying to avoid the one we are often wrecked upon the other. But each human being must make that passage for himself, and to be successful must steer so as to avoid both dangers; and he can have but one chance to make it. Hence a mistake is irretrievable.

How many young men of bright promise can we all count in the circle of our own memory who have come to ignoble ends. Commencing their voyage with streamers flying and sails filled with auspicious breezes, they have soon gone down beneath the breakers or been wrecked on some desert coast; while others, starting at the same time, meeting often adverse winds and counter currents, have struggled on with a determined will, and at last, skillfully avoiding places of danger, have reached in safety the haven for which they sailed. So it is not always that the champions of the lyceum and the school-room become leaders at the bar, the senate, or the pulpit; for often they are overtaken and left behind by the more unpromising but determined and industrious.

But, after all, what are the prizes really worth for which we so eagerly struggle in early manhood? How different they look to us now than they did in our youth. Then station, wealth, and honor were clothed in all the gorgeous hues of fancy. But the "sunset of life" lights up the other side, so that we can look through them, and see them as they really are, too often a burden and a deformity; finding

> "The lovely toy so fiercely sought
> Hath lost its charm by being caught."

A celebrated English lawyer who stood in the front rank of his profession, and who had received the applause of "listening senates," wrote: "In a few days I shall retire to dear Encombe as a short resting-place between vexation and the grave." Said one to the great Rothschild, "You must be a happy man." He answered, "I sleep with pistols under my pillows." Horace Greeley wrote, "Fame is a vapor; popularity an accident; riches take wings; the only earthly certainty is oblivion; no one can foresee what a day may bring

forth; while those who cheer to-day will often curse to-morrow." One of England's most gifted poets said:—

> "He who ascends to mountain tops shall find
> The loftiest peaks most wrapt in clouds and snow.
> He who surpasses or subdues mankind
> Must look down on the hate of those below.
> Though high above the sun of glory glow,
> And far beneath the earth and ocean spread,
> Round him are icy rocks, and loudly blow
> Contending tempests on his naked head,
> And thus reward the toils which to those summits led."

Such has been the experience of all who seek after these prizes as the chief end of their exertions. But if worldly success does not produce contentment and pleasure, most certainly failure does not. If happiness is to be found here at all, it will be found rather in acquiring than in possession; in deserving honor, than in having an honorable station. If we have it at all it must come unsought, and only as the result of a true and useful life.

Emerson says, "There is nothing so successful as success." Yet I think there is such a thing as unsuccessful success, and also successful failure; that a man may be better by failure and worse by success. The world does not often know its wisest men or its greatest benefactors, while it sometimes worships those who only seem to be worthy of its applause. A really successful life, therefore, consists in not what it has, but in what it is; and this is only known to Him who knows the secrets of the mind and the heart.

You have heard that a "youth in crossing the fields dropped cherry-stones from his mouth, and in old age retraced his steps by the trees laden with luscious fruit."

Fifty years ago a few good men, living in the then wilderness of Central New York, determined to do their duty. Looking out upon the ignorance and moral weakness of the young, and knowing that the safety of the Government and the moral elevation of the young man and woman depended upon the education of their intellectual and moral natures, they laid the foundations of the institution whose semicentennial we so gladly commemorate to-day.

The founders of States, and of institutions by which those States are sustained, have always been regarded as benefactors of mankind. As such we honor and revere those good men, and now pay them the tribute of our gratitude. One of the brightest stars in the crown of glory, and one of the chief honors which this Seminary so proudly wears, is the fact that her doors have always been open to the admission of both sexes on terms of perfect equality, and giving to each son and daughter alike the same privileges to prepare to

earn an independent support and position. This institution has thus contributed much to hasten the time, which I hope is near, when the laws and customs of society will be so changed that women will have the same political rights as man, and be equally free to pursue any occupation or profession she may desire.

The Cazenovia Seminary has now arrived at a period in her history when she should take a higher position among her sister institutions, and to do so she must receive some aid. To whom can she look for it at such a time but to her beneficiaries—her *alumni*. The only way we can properly honor those who have founded this institution, and thus provided the means by which we were prepared to meet the difficulties of life better than we otherwise could, is to do what we can for others, as they did for us.

> "Who that surveys this span of earth we press,
> This speck of life in time's great wilderness,
> This narrow isthmus, 'twixt two boundlesss seas,
> The past—the future—two eternities,
> Would sully its bright spot or leave it bare,
> When he may build him a proud temple there;
> A name that shall long hallow all its space,
> And be each purer soul's high resting-place."

Our shadows have reversed their direction, and are now lengthening eastward. From this advanced station what a realizing sense we have of the shortness of time. How few and brief are the years that have flown, since with bright hopes and light hearts we roamed through these fields, sported in yonder glassy lake, mingled in youthful social scenes, partook of the same intellectual feast, and contested on the same forum, till we were called to strive on a wider stage and for the greater prizes before the gaze of the world. And now after a generation has passed away, filled with great events, with victories and defeats, and our ranks thinned by death, we, the survivors, return once more to the scenes we love so well, and which have always been kept fresh in our memory. As we reflect on the past, how many thoughts crowd upon our tongue. We see the youthful forms of our beloved companions pass before our vision. Many of them, too tender to stand the rude shocks of time, yielded up their young spirits amid peaceful pursuits; and others in the great hour of our country's need left all behind them, and now

> "On Fame's eternal camping-ground
> Their silent tents are spread."

We cannot meet here without calling before us many names among the *alumni* who have performed life's labors well and gone to their reward. It is fitting that we recognize their noble qualities, and hold them in grateful remem-

brance. "We garner the sunshine of past years, and with chastened steps and hopes push on toward the evening, whose signal light will soon be seen swinging where the waters are still and the storms never beat."

As we tread again these halls, walk these streets, and roam beside that lovely lake, now set in emerald, every-thing about us awakens the tenderest recollections of days that can never return, and of friendships that can never grow cold:—

"There is no friend like the old friend
That has shared our morning days;
No greeting like his welcome,
No homage like his praise.

"Fame is the scentless sun-flower
With gaudy crown of gold;
But friendship is the breathing rose
With sweets in every fold.

"There are no times like the old times;
They shall never be forgot:
There is no place like the old place;
Keep green the dear old spot!

"There are no friends like our old friends;
May Heaven prolong their lives!
There are no loves like our old loves,
God bless our loving wives!"

Volunteer speeches from persons of the second decade being called for, the Rev. W. E. Knox, D.D., of Elmira, N. Y., spoke as follows:—

There may be a mystery, too, about my coming to the Cazenovia Seminary, as well as Brother Hawley's coming. He says he was a blue Congregationalist, and a bluer Presbyterian; and why, he asks, did he come to this Methodist institution? Let me throw a little theological and moral light upon it. I suspect it may have been "foreordained before the foundation of" Cazenovia Seminary. Out of regard to some of your doctrinal infirmities, I won't carry that decree back any farther. It was foreseen, no doubt, that Methodism would need this great good. Presbyterianism could do it through Dr. Hawley's conversion. The reason I was not also turned into a Wesleyan probably was that it was also foreseen that Methodism would get all the good it needed from the Presbyterian when it got Dr. Hawley, so I was spared. There is not so very much difference between us, I hope, after all. The old sailor gave his idea of it by saying that the Methodists were always shouting fire! fire! the Baptists calling for water! water! Then along came the Presbyterian, saying "Order,

gentlemen!" Some of the time to-day under this crowded canvas it has been so warm that it has appeared to me as if there were a good many Methodists about, and you had so much rain before I came that you must have thought there was at least a sprinkling of Baptists, though a little sprinkling I hope won't hurt them, for you, of course, noticed how distinctly it came from heaven. Yet Methodists or Baptists, or whatever else you are, so well behaved, that I am not such a straight-laced Calvinist as to insist very strongly on calling you to "order". After your liberality in calling out such a pronounced Presbyterian to speak, I feel very charitably inclined. Your complexion seems fair enough to me, though Dr. Hawley insisted he was once a blue Congregationalist, and a bluer Presbyterian. I could but notice that in his account of his conversion he retained a good deal of the old color. It is a real sky blue that we believe in, and when a man devotes himself to God in the Methodist or Presbyterian Church his undoubted tendency is to the skies, and he borrows the complexion of his doctrine and experience from the same quarter. On the whole, if the Methodists keep on getting nearer and nearer to heaven and its blue ethereal, I expect to see them all become Presbyterians. It will be quite an accession to our ranks, I admit, but we will not object on that account. You are so good-natured over this suggestion that I will say that I expect then all the Presbyterians will be Methodists. I have a hobby on that point that I feel a little tempted to ride in such good company as this. I have a belief that in a few years there will be nothing to divide us any longer into different Churches. The interval now is a narrow one, and some day within, say twenty or thirty years, we shall have overpassed it. If you ask how, I freely say I can't tell; but perhaps by some means so simple that it would seem foolish to state them if I knew what they were. Even preaching seems in some respect foolishness to men, and the ways of God in imitating his Church when they are once disclosed will be just what we would have anticipated. In Scotland they have what they call sheep-ditches, and a Scotchman riding his donkey one day across a sheep pasture came to one of these ditches, but, small as it was, the quadruped refused to jump it. His rider turned him about to get a better start, and put him under full speed, so that the momentum of his pace might carry them over. Nevertheless, on the verge of the ditch the donkey struck an attitude which brought him to a sharp stand-still. He stopped, but his rider went on and landed on the other side. Picking himself up gradually, he looked the donkey in the face and said, "Weel, ye pitched me weel across, but noo how are ye to get over yoursel'?" Now, for my part, if the best Christian people only get on the right side of the ditch, I don't care if all the donkeys stay behind. There was one specimen of your liberality, under the leadership yesterday of Bishop Bowman, that all Churches might be proud to unite in. It

makes me think of a story I heard at the tea-table where I was a guest. A good sister, a Methodist, no doubt, was trying to lead the singing of the good old hymn, "O for a thousand tongues, to sing;" but pitching the tune too high, she could only get each time as far as, "O for a thousand!" A brother sitting by, who had just been converted from the vocation of a Wall-street or other sort of broker, said, "Sister, if you should start it at five hundred perhaps you would do better." But I noticed that Bishop Bowman pitched his voice right up to the key of thousands, and kept doing better until he struck the high note of a twenty-five-thousand offer. If that kind of music will do for the Methodists, so it will for a good many other Churches, and we will be happy to unite on that note to begin with. I believe that Cazenovia Seminary, in more ways than this, is to be an example and inspirer of union. Education is to be a mighty power to that end, and when the ministers and people in all the Churches have become assimilated in thought, in taste, and general culture, great barriers to the long-desired fellowship will be broken down. From my heart I say, Success to your institution! As I am an *alumnus* I ought, I suppose, to follow the fashion and indulge in reminiscences. The chairman said he had called me a little out of my order, but really I hardly can tell what my decade was. It seems to me I entered it not long after I was weaned, so early was it thought needful to send me to the Seminary. I might have appropriately sung on my way hither to school Dr. Watts's familiar stanza:—

> "Let me within thy courts be seen
> Like a young cedar, fresh and green."

That was about my condition when I first came to Cazenovia. I had never seen so large a town, dwellings that looked so palatial, churches that were so cathedral-like, halls of learning so imposing, a faculty of instructors so numerous and dignified.

Some of the learned *alumni* have spoken of the relations of the Seminary to the military and the legal, the clerical, medical, and the business professors. I might appropriately, for my theme speaks of its relations to boys who ought to have been tied to their mothers' apron strings, yet I have a cheerful account to give of my experience. It proved a very pleasant harbor for a little craft like mine to sail into. Shall I ever forget the motherly care that was taken of me? One of my first experiences was a bad and dangerous fall. Shall I ever forget how kindly I was picked up and cared for? I fell in love clear up to my ears; yes, up to the third story of the old dormitory building. I wish I could remember the ballad I composed to the eyebrows of that dear young lady. I don't wish to remember the salad that was composed for me in spicy prose style by the beloved preceptress, who took my melancholy case under treatment the

evening that I timely knocked at the door of that room in the third hall, where resided the youthful person with whom I desired an interview. Imagine my feelings as I "kept company" with the preceptress all the way through the hall and down the stairs on the direct way to my own domicile. Her words sounded on the door of my heart with the effect of that refrain of Poe's raven poem, "Never more." I never more went into that hall. O that matronly woman! Bishop Bowman said he knew her: it was the mother of the young woman. That may have accounted for the interest she took in the subject. I need not say any thing more in praise of the Seminary's care of little boys untied from their mothers' apron strings. I never married that young lady. It was a safe thing for her. The girl I have since married says it was the saving of me. How kindly, too, the Seminary dealt with our boyish mistakes, such as will occur even in well-regulated households. I recollect one that happened one evening when the chapel bell rung half an hour too early for supper. A janitor, by the name of Bannister, got on a boy's track in the neighborhood of that bell rope, and followed him with rapid strides of inquiry as to the reasons why.

Perhaps I ought to say a word concerning the orthodoxy of this institution. I was brought up to have a commendable suspicion of the Arminian heresy; but I will say my theological principles received no damage during my stay in Cazenovia Seminary. I never heard any thing in the Sabbath discourses that were not entirely sound in doctrinal teaching. I am very glad to have you applaud that statement, and in reward for your being so well pleased with it, I will follow it up by saying that I always went by direction of my parents, and in company of my older sisters, to the Presbyterian church. The orthodoxy was no less sound, because at that tender age I sometimes slept sound under it. I understand they are just as orthodox in the teaching at that Church now, with considerable more difficulty of sleeping through the sermon. . . . What a fine array of the old Cazenovia Seminary *alumni* there is on every side of us under this big tent. Boy as I was, I remember many of them with interest. My older brothers and sisters have still a livelier memory of those good times. My friend Wilford S. Wilson I have never ceased to know. How it delighted me to hear the ringing tones of his eloquent voice last evening. It was a mistake one of the speakers fell into in accounting for the presence of that old abolitionist pair of orators in Cazenovia, Gerrit Smith and Beriah Green. It was not because the Seminary was antislavery, but because some of its students were, and foremost of all, Brother Wilson. What an orator he was in those days, and what a worker! Madison County felt his power and presence everywhere, and when, at his solicitation, Messrs. Smith and Green came, it did make the echoes! I am glad Brother Wilson came all the way from St. Paul

to this celebration. . . . And Bishop Bowman. I was very young in those days, and he was not old. He sat opposite me at the table at the old refectory, and I remember once he undertook to admonish me for some boyish impropriety. But how I put him to the blush before that table by charging him as being "a ladies' man." And being a man of truth, he could blush, but could not deny that the ladies liked him. They have not got over that yet, but he is something more than my epithet implied—a man among men, a man for the times, a man of God, whom the Methodist Episcopal Church honored with its highest official rank, and honored itself by such an appreciation of the man as the minister. . . . I could not believe I had or should feel such an interest in this occasion so youthful was my connection with it. But it is a grand jubilee, and we and all the Church may rejoice in it. . . . These institutions are the glory of the land and of the age. They exalt our common country, and help exalt the universal Church.

Dr. William A. Bartlett, of Chicago, was not present to represent the third decade, and several volunteer speeches took the place of his address. It was found that more than five hundred of that decade were present. Rev. Joseph F. Crawford, of Cazenovia, was called out, and spoke as follows:—

MR. CHAIRMAN, LADIES, AND GENTLEMEN: I feel you have had a feast of fat things this morning, and to be able to add any thing to the occasion seems to me an arduous task. There are many thoughts that crowd upon my mind here this morning and during this semi-centennial. They come in on me like a flood. I may say that I owe more to the Cazenovia Seminary, and the influences that gathered around me here, than to any other agency.

In the year 1854 I came to Cazenovia determined on one thing, and that was, to continue a course of study, that I had already commenced, until I should graduate from its halls. When I landed in Cazenovia I had, over and above all my indebtedness, seventy-five cents in my pocket on which to go through a two years' course of study. I had made up my mind to go through! I am very largely indebted to the influence and encouragement of Dr. Bannister, Bishop Andrews, A. B. Hyde, and others, who encouraged me in my undertaking.

Some one said, upon this stand, that every student, to be a successful man, ought to be a man of one idea. I believe it. What to me that idea should be, is an entire consecration of soul, body, and mind to God, so that, wherever we stand, we are working to the common center, with an eye single to the glory of God. Not with an idea of taking life easy, but that we have got to gird on the

armor and bare the arm for the hard work that is before us. When I came to Cazenovia I consecrated myself to God. Now pardon, if you please, this personal reminiscence. It is a very difficult thing for me to give reminiscences about any body else. It was one fortunate thing in my nature that I always tried to attend to my own business, and let other people's alone. I know very little about incidents of others connected with the institution, only as they came to me incidentally. While we have been passing through these exercises, reference has been made to men who have risen to high positions in life. Men have come to be governors, legislators, judges, eminent ministers, eminent business men—men whose names stand upon the catalogue of fame.

This institution furnishes a record of honor in its diversified development of power, which has brought out to-day her moving, honored part of this nation, now in every part of the world. *Alumni* of this institution are to-day in Africa, India, Japan, China, and other foreign countries. Their hearts are with us to-day.

This institution has not accomplished its work. It has sent out men to permeate every department of society; to strengthen civilization, and to bless this world. It is sending *alumni* on to the better land better finished, better polished, better prepared for the scenes of glory, than if they had not been here. How many of us are here to-day who can record the names of classmates—of noble boys and girls with whom we mingled! But there comes the sad recollection, they are gone!

My earnest prayer to God has been ever since the first utterances concerning this semi-centennial, that it might not close until we recorded upon the treasury book of the institution one hundred thousand dollars, as a monument of honor to this occasion. Nobly have certain persons already responded; nobly may others yet respond. Nobly shall we feel after we get away from this place, from the mother we love so dear, never perhaps to return.

Hon. L. L. Ainsworth, of Iowa, said:—

I understood the word volunteer, when I was a student here, to mean, one who went of his own accord. I now learn that it means what draft meant during the war. Then a man was placed in a position where he would have to face, not as I do here to-day, friends, but enemies. There is one true rule, true whether our students volunteer or get drafted, they each try to do their best.

There are many things which memory recalls and crowds upon me. It is pleasant to meet all who are here. It is unpleasant to reflect that those who were classmates and fellow-students of mine are not here. I would that it might have been as of old, when I sat and listened to Beckwith, Crandall, Cooper, and all the class of men who were my associates.

I came here in 1848. Many of those upon the stand were in the Faculty; Drs. Hyde, Bannister, and others. The Faculty I used to meet at the ringing of the bell. I have met them in the morning at six o'clock, to be prayed for while others slept. There were other kindnesses with which they visited me. My friend Callanan looked forward to the time when ladies and gentlemen could meet together. The Faculty instructed us that when we were about to meet a lady to cross the street. Thank God! both ladies and gentlemen disregarded the injunction after they got away.

I received many compliments from the Faculty while I was here. I know that Dr. Bannister frequently gave me higher *demerit* marks than any other student in the institution; and once requested me to return to school, because, he said, by adding my merits and demerits together, I stood higher than any other student. I remember a compliment from Professor Armstrong. After delivering it, he said to me that some writers and speakers sacrificed sound and sense, others sense and sound, but what in the world I had sacrificed he could not tell! I knew!

But there was one thing which I learned here, which every student will learn if he remains here long, that is, to think and to act; to meet manfully whatever is presented here, however hard. The record of this institution is one of which all of us may feel proud. Out of all those who have been faithful students at the old Cazenovia Seminary there are very few who have gone down.

At the close of Mr. Ainsworth's speech Gen. Hawley said:—

While you have sent out so many devoted, God-fearing, God-loving men, you have made the world better in another direction. The more perfect you make the weapons the less destructive are our wars. Here you brought up the Remington boys. I see Philo Remington on the platform, and I call upon him for a speech.

Loud calls for "Remington," but, with characteristic modesty, Mr. Remington declined making a speech. The general then said, "We want to hear a little more from the soldier element, some of the men who went from this school to the war." Many voices said a proper person to hear from on that point was the general himself. So he continued:—

My friends, some of you are in the habit of looking upon war as an immediate good or evil. There is quite enough of it in sin and wickedness. We can fight some element, some things that serve in a great degree to compensate for

it. When the people become, as a farmer would say, seeded down by long experience of business and prosperity and come to worship the almighty dollar above all things, forgetting some of the great principles of truth, justice, and honor in national dealing, it happens that sometimes God, in his providence, sends a great storm upon that people, shakes them to the foundation, and brings upon them a great trial; but we find that we are not altogether of this selfish idea. We hold that there are lots of men here, and women, well-directed for this purpose, who are willing to take into their hands implements of work, and send out their fathers and brothers to labor, to do, and to die for something outside, above, and beyond all this. That is, something for the good of human kind.

I was glad to hear General Slocum say that he would not find his best soldiers among the roughs of the great city. My friends, if I was going to recruit an army for a great fight I would not care to go among the roughs; I would rather go into the Sabbath-schools of New England and New York; for with a thousand men of that class I would know what I could do. When I ordered the order would be obeyed. More education is needed, more than that lower element you sometimes call physical courage. Such men could be made to fight well in battle, after a fashion.

No man is fit to command who is not willing to obey. The soldier who receives an order turns upon his heel, is proud in obeying, and makes it his honor to obey to the letter. The same boy who could not endure to receive an imperative order has brought many an hour of evil through that war. Now you make a mistake sometimes. You look upon the soldier as one who comes out to kill.

This is not quite correct. It is not the killing the soldier thinks of. When he hears the first shot whistling by it is not killing he is thinking of, it is dying for his God and his country. He is willing to do it. That is what ennobles him.

That is what has done more or less good for this country; in teaching it; in showing what great elements, truth, power, and good, it has within it, so that when the great time of trial comes we have men to go out to die to make the world better, in imitation of Him who died for all men.

Not all of our boys who went to war have come back. Now I am going to call for the Rev. D. R. Lowell. He is not all back. He has an arm down there somewhere.

Rev. D. R. Lowell, A.B., of Albany, N. Y., said:—

MR. PRESIDENT, LADIES, AND GENTLEMEN: I am somewhat surprised in being called out on this occasion to speak to you on the soldier. Being one

of the younger sons of this our foster-mother, I deemed it my place to remain quiet and learn from those who are older; but as obedient sons of this mother, we dare not disobey her commands. You could not, however, have called me out to-day on a subject more congenial to my feelings, save the Gospel of Jesus Christ. I love the soldier and the soldier's record. I feel a pride in having my name upon the long list of honored men whose honor is their deeds. Men of more elevated patriotism were never marshaled to contest than those led out to conflict in the late rebellion. True, many great battles have been fought in the world; there have been many lofty examples of courage in defense of country. Marathon and Thermopylæ stand out prominently. But we have grander exhibitions of bravery than were at those historic scenes. Time has added much to those stories of ancient heroism. We look through long ages at those victories, and they grow as we gaze upon them; but were we to rob them of the halo which time has placed about them, we would find that those battles, so renowned in history, have been equaled by many another. Where did men ever fight more bravely than at the battle of Antietam? When did men ever die more nobly than when the rebel foot trod on northern soil, at the gory field of Gettysburgh? When was defeat so grandly turned into victory as at Cedar Creek? When was there ever greater victory achieved than when Richmond and Petersburgh fell to our arms? The solution is simple. Demand and supply are equal. History shows that when a country is in need of great men and great deeds its great men come forth.

But I would be very unjust, being called out to speak a word for our soldiery, should I fail to mention that great and powerful army, the rebel soldiery. They were our countrymen, and their honor is ours. They displayed a bravery of which we are proud; a most lofty patriotism, though misdirected. I have just visited the city of Charleston, that unfortunate city where was the beginning of this great rebellion. I went out into their cemetery, and at one side I saw a number of graves all alike. They were the graves of the rebel soldiers who fell in the war. A beautiful monument stood in the center of the lot. It was just after Decoration day, and there were many traces of loving hands. I saw upon the monument this motto: "From the Ladies of Charleston: we bring a gift, our tears, to the memory of our braves who died for their homes."

Well, friends, it was a natural feeling that brought those "tears" to the graves of the rebel soldiers, and we honor them for it; for their sleeping braves were worthy of this mark of appreciation and remembrance, and we would dishonor our manhood to-day should we fail to honor their memory. Again I say I feel honored in having my name enrolled upon this long list, for among them are brave hearts, true and earnest.

Captain William C. Reddy, of New York city, said:—

MR. CHAIRMAN, AND FELLOW-STUDENTS: I have seen many of you breasting the tide of battle during the late war. We have met for a reunion. Among some of us it is a double reunion. We have met to recount the incidents of school life. At this time it seems to me it would be proper that those of us, twelve thousand *alumni* of old Cazenovia, should be recognized upon this occasion. Many of them have attained high rank; you have seen and heard them. Hundreds went with knapsacks in the rear rank, but they are entitled to honor. While we are gathered here it is proper that we recognize those who went but did not return.

Before the outbreak of the war there were many graduates, and many of them obtained honors. It seems to me that to the class that met preceding the outbreak of the war special honor is due. Those who were here in 1859, 1860, 1861, and 1862, more than two thirds, yes, more than three fourths of them went into the army. The names of those that never returned are familiar to you, citizens of Cazenovia. Their names can never be forgotten.

But one thing more remains for me to say. The lessons of patriotism which we learned here were the principles that animated and sustained us through all the long years of the war, and if ever the occasion calls we are ready to pick flints and try again.

At this point Bishop Bowman took the stand, and, in a very happy manner, again presented the subscription list. The amount pledged was about six thousand dollars, making the total amount pledged during the reunion about forty-seven thousand dollars.

Thursday afternoon. The afternoon was given to the Regatta, to visiting the rooms and halls of the Seminary, to social gatherings throughout the village, and to such class reunions as could be extemporized. The following is a minute of the meeting of the teachers and students of the first decade, (from 1824–35:)—

Professor John Johnston, of the Wesleyan University at Middletown, Conn., was called to the chair, and J. S. Buell, of Buffalo, N. Y., appointed secretary. The members present for the various years reported as follows:—

1824. Solomon Jabez Cogswell, occupation, farmer, residence, Cleveland O., also of 1825 and 1826; David Miner Kilborn Johnson, attorney, Rome

N. Y., also of 1825, 1826, 1827, 1828, 1829, 1830, and 1831; Backus Tillotson, farmer, Cazenovia, N. Y., also of 1825; Eliphalet Steele Jackson, farmer, Cazenovia, N. Y., also of 1825 and 1826; Jabez C. Tillotson, retired farmer, Cazenovia, N. Y., also of 1825 and 1826; Silas Lathrop Loomis, (of the first day,) farmer, Cazenovia, N. Y.

1825. Backus Tillotson, farmer, Cazenovia, N. Y.; Catharine Rachel Childs, married Augustus William Smith, formerly President and professor of the Wesleyan University, Middletown, Conn.; Solomon Jabez Cogswell, farmer, Cleveland, O.

1826. Cordelia L. Wood, married Alexander Coburn, Utica, N. Y.; Fordyce Rice, Washington, Washington County, Ia., physician and surgeon.

1827. George Grant Hapgood, professor, Syracuse University, Syracuse, N. Y.; Orlando Dayton Knox, farmer, Nelson, Madison County, N. Y.; Lebbeus Elliott Elmer, merchant and United States Deputy Collector, Rome, N. Y.

1828. George Grant Hapgood, assistant teacher in Greek, and student, Syracuse, N. Y.; Varnum Luther Hopkins, clergyman and teacher, Richfield Springs, N. Y.; Wendell Lansing, journalist, editor of "Essex County Republican," Keesville, N. Y.; Ira Corwin, clergyman, Norwalk, Huron County, O.

1829. George Grant Hapgood, professor, Syracuse, N. Y.; William Savage, real estate dealer, Brooklyn, N. Y.; Hugh Blair Jolley, farmer, Macedon Center, N. Y.; Rev. William Hall Pearne, Trenton, N. J., also of 1830.

1830. Miss Clara Cotlin Tyler, married William Metcalf Clark, horticulturist, Syracuse, N. Y.—she was sister of Professor John Wadsworth Tyler, formerly principal of the Seminary; Miss Harriet Ann Tyler, married Rev. Willard Richardson, missionary to the freedmen of South Carolina, residence, Houston, Delaware—Mrs. Richardson was sister of Professor John Wadsworth Tyler, formerly principal of the Seminary; Hugh Blair Jolley, farmer, Macedon Center, N. Y.; Daniel Gordon Dorrance, merchant and farmer, Oneida Castle, N. Y.; William Savage, real estate dealer, Brooklyn, N. Y.; Charlotte Elizabeth Lawrence, married Thomas Allen Smith, attorney, Syracuse, N. Y.; Wilford Lynn Wilson, private secretary to the governor of Minnesota, St. Paul, Minn., also of 1831; Rev. William Hall Pearne, Trenton, N. J.

1831. David Gordon Dorrance, merchant and farmer, Oneida Castle, N. Y.; Hugh Blair Jolley, farmer, Macedon Center, N. Y.; William Walter Teall, lawyer, Syracuse, N. Y.; George W. Allen, manufacturer, Milwaukee, Wis.; Lewis Hyde Stanley, clergyman, Canastota, N. Y.; Harry Fargo Martin, real estate dealer, Woodstock, Ontario, Canada, also of 1832, 1833, 1834, and 1835.

1832. John Johnston, was professor of chemistry until 1835, now of Wesleyan University, Middletown, Conn.; Miss Nancy Maria Hamilton, was pre-

ceptress in that year, and held that position until August, 1835, when she married Professor John Johnston; Livia Guernsey, married Dr. William Griffin, clergyman, West Troy, N. Y., she was preceptress of the Seminary afterward; Lewis Bell, clergyman, Olmstead Falls, O.; Thomas Bowman, clergyman, also of 1833, 1834, and 1835; Samuel Millard Bowman, attorney, Baltimore, Md., also of 1833, 1834, and 1835.

1833. Alanson Benjamin, superannuated clergyman, Cazenovia, N. Y.; Loren L. Knox, superannuated clergyman, Evanston, Ill.; Olivia Minerva Knox, married Nathaniel Foote, Morrisville, N. Y.; Jonathan Sheder Buell, general business agency, Buffalo, N. Y., also of 1834; Arvilla Wilder, (Mrs. John Savage,) married Joseph H. Lamb, a clergyman, and died at Rodman, Jefferson County, N. Y., in 1849; John Baker Nicholson, farmer, Rome, Oneida County, N. Y.; Miss Mary Cole, married Perlie Blake Wilber, late president of Cincinnati Wesleyan College, O.—he was a professor in the Seminary, and she was a student in it until 1836; John W. Taylor, naturalist, Poland, Herkimer County, N. Y., was a student in 1834; Livia Guernsey, now Mrs. William Griffin, West Troy, N. Y.; Lewis Hyde Stanley, clergyman, Canastota, N. Y.; Lewis Bell, clergyman, Olmstead Falls, O.; Thomas Smith Bentley, farmer, Weedsport, Cayuga County, N. Y.; Seth Dunbar, hardware merchant, Baldwinsville, N. Y., also of 1833 and 1834; Rebecca Johnson, married John Newton Holmes, attorney, Syracuse, N. Y., also in 1834.

1834. Loren L. Knox, superannuated clergyman, Evanston, Ill.; John Baker Nicholson, farmer, Rome, N. Y.; Betsey Ann Marsh, married Victory Birdseye, Pompey, N. Y.

1835. Ulysses Drake, farmer, Franklin, Delaware County, N. Y.; Kiran Corval, attorney, Rome, N. Y.; Hester Ann Wadsworth, married Samuel Goodier, farmer, Litchfield, N. Y.; Thomas Smith Bentley, Weedsport, Cayuga County, N. Y. Bishop Thomas Bowman was called to preside as chairman, *pro tem.*, in the absence of Professor Johnston. Professor Orlando Blanchard is now residing at Jacksonville, Ill.

On motion of Rev. William H. Pearne, a committee was appointed to prepare a memorial of the deceased during the decade from 1824 to 1835, and report to the authorities of the Seminary.

The committee so appointed was Rev. William H. Pearne, 14 Nassau-street, New York; David M. K. Johnson, of Rome, N. Y.; J. S. Buell, of Buffalo, N. Y., and Mrs. Dr. William Griffin, of West Troy, N. Y.

Thursday evening—the final gathering: An immense audience, greater than it had been at any previous session, gathered under the tent promptly at half-past seven P. M. The exercises commenced by singing,

"Shall we gather at the river?"

Prayer was offered by Rev. Bostwick Hawley, D.D., of Saratoga Springs; after which the following address was delivered by Hon. E. J. Richardson, of Utica, N. Y.:—

It is the felicity of beautiful Cazenovia that she is the home of our beloved *Alma Mater*. It is our felicity that we, her sons and daughters, are so fortunate, in the midst of life's uncertainties and vicissitudes, as to be here, with greetings of congratulation and in social communion upon this jubilee of her fiftieth year of consecration to the great work of education and piety.

What a feast—a splendid one—we have enjoyed, full, rich, and elegant—food for the mind, joy to the heart, and inspiration to the soul! I will not attempt to describe the great and magnificent entertainment. Words are too tame. We know, because we have seen and heard and tasted.

The fields of thought, appropriate to the occasion, have been so well cultivated and harvested by those who have preceded me that scarcely a gleaning is left to me. We have the welcomes, the memorial, most of the reminiscences, the relations of the Seminary to the learned professions, to education, to arms, and to business—beautiful poesy, and honorable politics. I will occupy the allotted time with a consideration of some of the Forces of Social Tendencies and Mutual Dependence.

Human nature, ever the same essentially, has developed progressive forces with an almost continuous advancement. There have been, as there will be, rests; at times, retrogressions; but, on the whole, substantial progress is made. The spirit of true manhood ever struggles against the tide of ignorance, selfishness, and wrong. Though at times it will yield to the opposing flood, sometimes seeming almost lost, yet again and again it will rise, lift itself up buoyant and lifeful on the waves of the sea of existence. And, in its ebbs and flows, it has interspersed the course of time with abundant evidences of progressive life. Human life has ever been, as it still is, a mysterious and wonderful compound of essences—a social force pervading it—deeply imbued with the spirit of a social principle, inherent and active, essentially necessary to a beautiful growth, progress, and acquirements in the higher walks of thoughts, actions, and enjoyment.

Ancient tradition often teaches many a useful lesson in the study of human

nature, of life, and of the social agencies. There was a kind of mystic manifestation of the social elements in the devotion of the temple of Diana, which was the just pride of Ephesus. The extent, beauty, and grandeur of its external dimensions, which arose in lofty proportions before the eye, impressed the mind with admiration and awe. One hundred and twenty-seven Ionic columns rose from its massive foundations—each an entire shaft of Parian marble sixty feet in height, and richly carved by the masters of that classic age. The perfect structure and elegant finish of its walls made Apelles illustrious; the adornment of its shrine did honor to Praxiteles; the daughter of Micon passed her creative fingers over a picture of its Deess, and Scopas formed for it the statue of Hecate. Thus, by the hands of classic genius and skill, arose the sublime edifice in honor of the spotless goddess of the Ephesians. Vast, grand, and beautiful, that magnificent temple and its rich appointments aptly and socially presented and represented the idea of the power and beauty of those mystic perfections attributed to Diana. And that idea, with the spirit of devotion, swayed the heart of that mighty people, who were a nation illustrious in the knowledge of the arts and renown in the use and heroism of arms.

The fascination and power of that devotional sentiment so strongly impressed the heart and permeated the general mind, that even the Ephesian youth fondly dreaming of love and happiness, aspiring in ambition, and ardent in temperament, would enter the temple, approach the shrine where sat the lofty and inexorable goddess of ideal purity, and worship obedient to the ruling power of that sentiment, even though her oracles forbade the throbbings of those currents of young life which give to youth its impetuosity, its thoughtlessness, its blindness to consequences, and indifference to opinions. Without the temple this seeming contradiction in human character and conduct was called the reaction of life, proceeding from the compound nature of man. To reconcile seemingly antagonistic principles, to "mingle together in one new element the oil of the human heart and the water of the human brain," is to realize the idea of a social principle. Man is not all self. He is linked by relations and dependencies to all his surroundings. And by a law of his being, social forces and tendencies pervade his nature and his life, with a nicely adjusted adaptation of means to the end.

Anciently, in the classic eras, humanity was unsatisfied in its wants, aims, and aspirations, though the heavens and the earth were then as now, outspread before it with countless objects and means to suit every fancy and every disposition, and to serve all purposes, conditions, and pursuits. Not wholly unlike some modern great man—I will not say wise man—all wrapped up in self and full of the idea of great *I* to rule and little *you* to serve, the priest of the temple used or amused humanity as they found it, cared not to improve it or to social-

ize it. If it asked for wine it was sent to Bacchus, not to the practice of sobriety; if it sighed for love Cupid led it by a silken cord to the luxurious presence of a lovely goddess, not to the living affections of the happy family circle; if it sought the loftier majesty of Olympia it was directed to Jupiter, not the exercise of the manly powers in the field of human progress. The ruling idea was found wanting. The idea of substance rather than of form began to infuse into humanity the social force of attractive and progressive action, and to demand the realties of a better and a higher life. And this energy began to show and exert itself in a spirit of bold inquiry and determined effort to discover the truth of things and maintain the right in human conduct. Even the Ephesian youth, once so submissive to and jealous for, began to mistrust and question the universal supremacy of their honored Deess. They lost then their unbounded confidence in the consistency of her priests, the more independent laughing at the zealots of the temple, the more human pitying those in the thrall of captivity imposed only by the craft of man, and many generous spirits, with sincere devotion, continued to bow before the lofty Diana as their ideal of every virtue and all goodness, listening to her oracles with attention and awe, and to her commands with hearts inclined to faith and obedience.

The sentiment of devotion is inherent in human nature, active with social tendencies, and creates faith and obedience. How beautifully touching is the true, deep, sincere devotion of the human heart! In the play of the affections it manifests the life-force of that attractive principle which merges in unity and concord kindred hearts swayed by that magnetic power of love which unites and moves

> "Two souls with but a single thought,
> Two hearts that beat as one."

It rises above the pettiness of passing incidents and seizes upon the more enduring elements of existence. It carries the mind upward to the regions of the invisible, lifting the soul above the selfishness and dross of earth to a higher state of being more genial to the nobler powers of man. Truth is in the ideal as in the real world. The world around us is full of ideas grown into facts to enrich every mind, beauty blooms to gladden every eye, sublimity surrounds us, reaching far beyond the range of human ken, where thoughts roam amid uncertainties, unless enlightened by science and defined by revelation. Spirit ever tends to its source. Give it but a glimmering of the brightness of its own true world, it will flutter to bathe its wings in the great ocean of Light, and to feast at the living fountain of Truth.

Of great power, in attractive and directing force, is the social principle. If the impulsive disgust of crawling, cringing, vile, or contemptible phases of human life, a keen sense of wrong and an indignant hatred of oppression, drive

the high spirited and noble madly from the associations of his fellows, yet the force of human affinity will again draw him out from his retreat back to a state of society. We cannot live alone. Solitary life is incompatible with the inworkings and outgoings of our nature. To live alone would be to oppose ourselves to wage a war of self-conflicts. We must have and be in companionship and society of some kind. The state of it will depend on the character, life, and conduct of those who compose family, neighborhood, community, or the State. Action and reaction are ever working between the individual and society, more or less molding and harmonizing the one to the other. If goodness of heart, right principle, and high purpose sway the feelings and actions of the individual and direct the progress of society, the selfishness of life will expand into the brotherhood of human rights and social equality according to and in harmony with the order of nature and the arrangement of Providence. As thought creates thought, idea suggests idea, science opens the way to new discoveries in knowledge, art begets art, and truth responds to the voice of Justice; so the social heart, ever yearning after happiness, and loving the good, the beautiful, the true, and the virtuous, seeks for the joy of its hopes and the reward of its faith in the society of kindred spirits. The bright smile of a friend is responded to by one as brightly grateful, sparkling in the eye and glowing on the countenance. When the light of science and revelation opens to us the great volume of being and growth, though at first we stand in mute wonderment, then cast over the bright yet mysterious page a look of incredulity, again gaze with the keen scrutiny of a skeptic, at length learning the truth and believing it, we leap with the joy of a new inheritor. When the spirit of sweet melody touches the fine chords of our social nature the heart responds to the touch, and a hymn of rich harmony swells in thrilling rapture as it rolls upward from the soul of truth, fresh and acceptable to the great Source of all melody.

It seems evident that there is, as there has been, inherent in and growing out of the constitution of man and the fitness of things, not only a social principle, but also a necessity of mutual dependence in and throughout all nature. True are the words of the poet:—

> "God never made an independent man,
> 'Twould jar the concord of his general plan."

The poetic thought is as wise in design as it is true in fact, showing and teaching us that the appointments and methods of Providence are arranged on a created system of order, law, and harmony. Design appears every-where, and chance nowhere. Fitness and concord pervade all the works of God, from the simplest to the most wonderful. This mutual dependence, which is a

primary principle in life, of vast social power and effective use in the promotion and maintenance of our highest good, is one of the great columns of the temple of society. It is of a substance purer than the Parian marble, of a workmanship superior and more skillful than that of Scopas. It is the attracting and connecting force which binds together the element of society in that concord of action, sympathy of feeling, and flow of blessings, which give to life its relish and its joys. It teaches and vitalizes the grand circle of the relative duties and reliances of man to his fellows and to his family, to society and government, and of all these to the great Creator of them, who holds them all in the hollow of his hand.

This social principle pervades all existences—above, below, around, within us—every-where in nature, in the harmony of the action of her forces, and in the established regulations and exact movements of the complicated machinery of the physical world. It exists in the particles of matter, whether organic or inanimate, under whatever form or combination, through all changes, regulated by certain fixed laws, which are wholly independent of other natural laws. No atom, nor any combination of them, has an independent condition of being; they act and react upon each other, tending to collect and combine. This appears as well in the small dew-drop, sparkling in the brightness of the morning sunshine, as in the great earth grandly coursing in its orbit with daily revolutions; and in the planets, sun, and systems of worlds, all held in their forms, places, and orbits by a mutual adhesive and restraining force, called by philosophers attraction and gravitation.

In the mineral kingdom the close observer notices the existence of a social tendency. Minerals of a kind are not found far distant apart, here one, there one, but in veins and groups, as if drawn together by some social force. Wherever is found the ore, coal, marble, silver, and gold, diamond, gem, or ruby, there are others of the same class in a social clustering. This is true in vegetable life, illustrated in the groups of various kinds of trees, shrubs, and vines, of herbs, plants, and flowers which deck the earth with social beauty, fragrance, and grandeur. Upon hills grow in communities stately oaks, proudly standing together in their strength to brave the storm and salute the clouds. Lofty pines on the plains and tall cedars in the valley dwell in company, as if fond of each other, socially waving when the wind whispers or whistles tree music among their evergreen tops. Along the river's edge or upon the lake shore weep the willows in the sympathy of humble friendship. Shrubs and vines, plants and flowers, grow and cluster together in and along the woodlands and the fields as in the cultivated garden; all, varied in hue and fragrance, smile in associated beauty during the sunshine of the summer day, and weep together in the dewy night. Another as beautifully said, "That not one

blade of grass springs forth, not a flower blossoms, no fruit ripens, not a tree spreads, but you anticipate its species clustering around it."

Animal nature is imbued with this principle. According to the various species of animals, there are among them, in a greater or less degree, social arrangements and dependent conditions of existence, and in their way of living the principle of dependent life is clearly, and often tenderly, manifested. Not one, from the largest to the smallest, is alone. Each seeks the presence of its kind. The insect that comes into life with the rising of the sun, and dies with its setting, has associates during its brief stay. The birds together fondly cut the air with swift wings, and socially pour forth their melodies in woodlands and fields. The herds on the plains and the flocks on the hills graze together and engage in social pastime. Schools of fish go and sport together in the waters. The leviathans of the icy mountains of the north are not alone. The eagle that views the sun with steady eye, and cleaves the clouds with strong wing, bends its way homeward to meet its mate.

Our relations and duties grow out of this principle of social life and dependent being. Upon it rests the structure of human society. It was not for Adam to be alone, and from his rib Eve was made; social relations were established, and life became dependent. When of sufficient numbers, men collected together and formed communities, made towns, founded cities, and constituted States and nations, not merely from choice, but from necessity. We are bound together by the strong ties of social dependency, which are indestructible, ever-active, resulting necessarily in the growth of the family relations, in the formation of society, and in the establishment of government. That man lives not, whatever his condition, who is independent of those around him. The rich man may feast upon his abundance, grow fat and sleek in luxury, but the weary hand of the laborer supplies him. The man of power or of frame may fill a high position in life, and wield a great and controlling authority in government, yet his ear listens to, and he is pleased or pained by, the slightest breath of popular opinion. No one, however poor, or low, or base, but has more or less influence which is felt by others, and others influence him. That power is mutual, often mighty to control, to mold, to accomplish. Yet, disregarding this power in the social constitution, and its worth to man in every department of life, misanthropic natures may attempt to discard the claims of social life, to scale the battlements of society, and to retreat into an ignoble solitude. Blinded and deceived by the delusive hope of secluded and independent existence and enjoyment, they fain imagine themselves content and happy in the lonely shades of the recluse. The man who thus acts proceeds upon a false principle of life. He will fail in his purpose, though habit will do much to aid him. Being social by nature, he will tire of solitude. From his

retreat will issue murmurs of discontent; its dull air will breathe sighs for companionship; his pent-up social forces, demanding relief, will drive him forth into society again to mingle with his fellows and live a social being.

There is no isolated life worth living. There is no isolated motion, or influence, or power. The feeblest pulse in the heart has an affinity with all motion. The lightest breath that hovers on the lip has an affinity with all life. Each drop of water in its properties partakes of the ocean; while the ocean partakes of the motion of the earth, and the earth of that system to which it belongs, and the system itself moves in harmony with the action of the universe. No one lives solely to or for himself. From the coldest stone in the earth, or the minutest insect that breathes, to higher existences, there is nothing which may not in some way minister to the comfort of some other living being. Man, to whom all creation, from the delicate flower to the starry heavens, ministers; who has power to give deeper misery or higher happiness than any thing or being on earth; who can act like God, if he will, should live to be good and wise, and to do good and impart wisdom, not for himself only, but for others also. He can—he should. He has constant influence and great power either for good or for evil. Streams of influence steadily flow out from his life, thoughts, and actions, his conduct and character in every direction either benefiting or injuring all with whom he comes in contact. He speaks, and eloquence is heard; he desires, and art assists; he wills, and law reigns; he reasons, and philosophy rules; his actions draw after him a train of influences and effects, and send out from him circles of forces. Every individual is a center, from which radiate the impressive activities of his life, which, working involuntarily and universally, never terminate on himself, but extend to all within his circle; again emanating from each of those within his circle as from a new center, form a fresh circle; and so on, from centers and by circles, they are transmitted on in silent yet certain efforts to the uttermost limits of human existence.

We have social and dependent relations with all surrounding nature—fitly and wonderfully adapted to our every want and pleasure, to our development, progress, and happiness. In the beginning, before light or life was, God's eye had foreseen and his hand had provided thus bountifully for us. The mighty forest tree and the tender herbs, the beasts of the field, the fish of the waters, and the birds of the air, the useful plant and the beautiful flower, things animate and inanimate, are subject to our will and power. From their ample store we can draw every want and luxury of food, raiment, and shelter, and every beauty, grace, and grandeur for our delight, admiration, and wonder. The mind is endowed with a restless desire to know, an insatiable curiosity to learn the nature and uses of surrounding objects. It demands not only subjects for investigation and work for its faculties, but stimulus to exertion and interest to sustain effort.

Nature provides for these requirements. But for a wise purpose obstacles and difficulties are designedly presented to be encountered and overcome. It may be long before the mind succeeds in its mastery of the works of nature. The more hard and difficult the contest, the greater will be the intellect displayed and the mental power attained.

Now, any triumph over nature requires study, thought, and action. It is a progress from small to great, from little beginnings to vast results, from plodding slowness to electric rapidity—exalting the intellect and strengthening its energies, enlarging the heart and expanding its humanities. This progress in a single matter assists and insures a continuous progress toward the perfectibility of human knowledge. The vast waste of ocean long remained a secret and a terror. Columbus weathered its then awful waves and terrific storms. Now, mind has transformed the forest tree and the ore into a noble thing of life, and made the rain a vital fluid to support the pulsations of its great heart and the stroke of its mighty arm. As the inventive resources of the mind are developed and its capabilities enlarged, enlightenment and civilization are advanced. Nature gives the wood, the metal and the mineral, the water and the air, the magnet and the lightning; mind ascertains and applies their uses; and God has so ordered it, so arranged and regulated the relations of mind and body and their necessities and capabilities, that we need just the effort and exercise requisite to that end. Nature opens to us vast fields for investigation and study, to acquire knowledge and truth for use and instruction. And a Herschel explored unknown worlds, a Newton discovered that great law which governs them; the geologist reads earth's history from the rocks, and the philosopher finds out the causes of life and growth, of light and heat, the source and method of the means by which we are made wiser and happier.

Nature's social fitness of adaptation to the heart and its emotions is largely in the beautiful of her works. From the creeping insect to the soaring eagle, from the purling brook to the roaring ocean, from the opening flower to the spreading tree, beauty is, and grace and grandeur. Beauty dazzles among inanimate things, from the pebbles of the silvery stream to the gems of Golconda's mines. The precious stone holds highest rank as a rare and valuable beauty. What exceeds in beauty "Nature's favorite tint in the emerald, and the burning rays of the ruby!" These gems of the earth, rare and beautiful, like the rarest, brightest, and sweetest flowers, elevate the mind, refine the heart, and socialize the thoughts and feelings. Man is made happier by the work which extracts these gems from their dark homes and reveals their lustrous rays, and by the skill and genius which give the beautiful forms in which we see them, reflecting a brilliancy and harmony of colors unsurpassed by the finest works of art. They call forth the treasures of the memory. If a gift of a parent or compan-

ion whose voice is silenced forever, or a token of a sister's affection, or the offering of a valued friend, from whom we are separated, how sweet, even if sadly sweet, to linger over and think of the past. Like flowers, beautiful suggesters of memories, yet, unlike them in withering and passing away, precious stones are unfading and will remain unchangeable mementoes of other days—symbol offerings of affection. In the diamond is the type of love; the more it is used the more brightly it shines; surrounded by darkness, it emits its most brilliant rays. The emerald is the emblem of constancy, and the ruby of sparkling wit; while, in the pearl, modesty is shadowed forth in delicate beauty, and we read hope in the sapphire. Sorrow and mourning are represented by the sable hues of the jet, joy and gladness by the white topaz.

Not only is man thus beautifully in social and dependent relation with Nature, but he is also as an artist in fellowship with his God—heavenly capital and earthly labor. Nature is the clay and man the instrument—God made both; and his will unites them in the production of that more finished condition which is named Art. And the works of Art evidence the aptness of Nature to our wants and comfort, and the aptness of man to Nature's development and use. As the fact that every thing in science and art is the product of human knowledge and skill operating on crude matter, so all invention, every discovery, previously existing adaptation, accommodation of any and every substance, the use of an original fitness—these all show the concord between matter and mind, nature and man, divine provision and human skill.

The saying of Cowper, "God made the country and man made the town," taken strictly, would seem to imply that the Creator had no design that Nature's material should be put into beautiful villages and splendid cities; that he gave man no instinct or skill so to use them, and laid upon him no such necessity. This view would limit the inquiries of Natural Theology to unmodified Nature in her crude condition, and not as utilized by human skill. The man of such a school, like the Indian who keeps himself beyond the borders of civilization, sees nothing divine in his mechanical surroundings. The Bridgewater Treatise on the "Adaptation of the External World to Man," treats of climate, seasons, soil, grain, and raw material with reference to his necessities, not to his genius, and of divine wisdom in the rough substance, rather than in the beautiful and useful products of Art. I would rather assume that the Great Artist had not only a general design in the creation of finite artists, and in the endowment of matter with susceptibilities of reconstruction into endless forms of use and elegance, but also a special purpose in the endowment of man with skill in workmanship; and that whatever man changes to other forms or conditions, ceases not to be the work of the Almighty, and thenceforth has no less, if not more, of the impress of his hand.

Human art attests the Supreme intelligence by disclosing the various susceptibilities of use and beauty with which every form of matter is indued and the concordant relations of the finite and the infinite are manifested—Nature improved, man advanced, and God glorified.

Furthermore, every thing has one or more uses—nothing is purposeless. "A cloud is a curtain of shade, a shield against frost, a cistern of showers, and a vision of glory." Every object seems invested with qualities for use and for art—various and wonderful. There is the simplest change of use, not of form, when straw is woven into hats or willow into baskets. Sometimes the useful part is separated from the others, as the fiber of flax; and a combination creates a quality not found in any one of the ingredients, as the explosiveness of gunpowder, and the transparency of glass. In some cases the artificial value is apparent, as in the pearl shell; in others it is half concealed, as in the veins of the rough marble and the agate; in others it is wholly hidden, as in the medicinal properties of plants; in still others, both the substance and its qualities are, like electricity, hidden, and revealed only in their effects. Metaphorically, Nature, in the unfolding of its qualities, "is a cocoanut, wherein progressive discovery finds the cup of a new use beneath the oakum exterior of a present one, and within the second use the nutritious meat of another, and within the third, the sweet milk of a fourth service and joy.

Also, the relations of matter to mind, and the subjectiveness of the former to the will, skill, and genius of man in the production of the works of art, disclose that the artificial qualities of matter have a higher utility and charm than the materials in their natural state. Science investigates and discovers those qualities—art develops, improves, and perfects them. The tree is a marvel of strength and grace, and a servant of man, patiently and invitingly holding out its living baskets of fruit, and spreading its regal canopy of shelter; while "it is a palace of the birds, domed, windowed, and draperied for their abode." Trees grow wood which can be cut and polished into shining smoothness, put together in combined strength and grace, carved into ornamental forms, varied, useful, and elegant. The rough-bound book is open; we read its wonderful pages, and marvel that Nature has helped us to build our houses out of gases and liquids; and, where the material is brick or stone, the clay or rocks seem as if gifted with life, grown into form, raised from dust and darkness to enjoy an existence in the sunlight. The door-latch, bolt, and lock have a polish and power that were not in the rough ore, but received in the process of manufacture. The hall window, stained with the gold colors of the glaziers' art, shows nature sublimated to fairy land, and transmits

> "The light that never was on sea and land,
> The consecration and the poet's dream."

HON. E. J. RICHARDSON.

Engd by H.B.Hall & Sons 13 Barclay St N.Y.

The fibers and hues of a carpet were once interesting as the clothing of sheep and the scarlet of cochineal insects; and these are combined into a fabric of beautiful mossy surface, to be pressed by the sovereign steps of civilization. The wall and wall paper, which were once sand, lime, cotton, and other substances, now mingled and smoothed to a surface as delicate as the lily's, gleam with reflected sunshine, or the soft light of lamps. The stove or the grate is at first a crumbling ore, next a rude mass of metal, then, by the ingenious art of casting, "it grows, blooms, and ripens into vines, flowers, and fruits of iron." The silk worm, with no improvable intellect, spins the silken fiber, fine as a ray of light; man spins and weaves it into costly fabrics of use, luxury, and elegance. In the design of all this, the Creator has recognized human industry as co-operative with him; and his purpose is silently uttered, yet as plainly, as when he said to Moses, "thou shalt make the tabernacle with curtains of fine-twined linen, and blue and purple and scarlet."

Musical instruments, pictures, and books, which should adorn and dignify every house, still further and more effectively illustrate the social divinity of art. Music is the language of unspeakable joy, deep grief, living sympathy, and holy aspiration; and it gives an ambrosial character to every thing. "In the musical instrument man employs the mathematics and harmonies by which the universe was made; he imprisons the spirit of melody in the vibrating string or tube;" and the soul seems at one moment to be wafted to the empyrean, and at another it is hushed into the melody of tranquillity. Nature has not a concord of sweet, clear, enrapturing sounds equal to that harmony produced by artificial means and the cultured voice. Wood, metal, and dried sinew must conspire with mind and hand before Nature can do justice to her own genius. The painting on the wall is of as high a nature—the scattered perfections of the world, brought together by human art in that ideal, which every good picture is—a bright, glorious, intellectual

> "Creation minted in the golden moods
> Of sovereign artists."

The statue is chiseled from a substance wonderfully made for the purpose, which, under the touch of genius, grows into form exalted and transfigured by the inbreathed spirit of great and noble thought—character, passion, feeling, sentiment petrified; mind and soul crystallized. And the good book, lying on the table or standing in the case, the most valuable, and obtained by the simplest means, was once cotton and straw; and the ink that presents to us the events of history, the discoveries of science, the works of art, the thoughts of man, and the words of God, was but the oil of flax-seed and the soot of the burnt resin. These, converted into living volumes, "embalm the precious life-

blood of master spirits;" the dead live in them, the living become omnipresent by them.

Under this view of the great principle of social relation and dependency, the things which remind us of human perfectibility become marvelous beyond the power of language to express. Thus awakened to the vast world of truth, beauty, and melody, creation becomes a sublimer miracle of Almighty power, severely testing the resources of philosophy and science, and only comprehensible to us mortals by faith in the verity of Divine revelation. Not a summer cloud sleeps in the blue air, unfolds its fullness in the storm, or melts away in the distance, but we are in a misty luxury of contemplation of Him who spreads above us the glory of cloudland. The picturesque landscape of hill, vale, lake, and stream, intoxicate with a more fiery sense of beauty until the vision swims with tears of gratitude for existence. Every flower that looks up, every star that looks down, smiles to us the kindness of Providence. Our souls overflow with the glory of the sum and fullness of things, and we are borne onward to limitless realms of thought, emotion, and joy. Yet truth, goodness, beauty, and melody, as seen in human art improving and perfecting the works of nature, are amazement added to amazement, evidence multiplied into intenser proof of the existing and pervading principle of social relation and dependence in the general plan of universal creation. And the existence of simple and complex qualities, values, and perfections concealed in Nature, but revealed by human ingenuity and genius, is something Godlike, implies infinite resource, and reminds us of Him,

> "Who stoops to paint the insect's wing,
> And wheels his throne upon the rolling worlds."

The fourth decade (1855 to 1863) was represented by Rev. Lewis Meredith, of Sterling, Illinois:—

Reminiscences of a decade! How the old Ancients of long, long ago, who almost counted the years of their own life by a decade of centuries, would have laughed at the thought! Dealing, as they did, with such prodigious lapses of time, what "Tales of a Grandfather" theirs must have been as they rehearsed them over their winter fires. "Imagine one of them," says Henry Rogers, "in the midst of a little family party of seven hundred and forty-five, all assembled to celebrate"—not a little dot on the calendar like a half hundred, euphoniously qualified as "semi-centennials"—"but his eight hundred and fifty-first birthday!" Hear how he "remembers something, four hundred and fifty years ago 'come next fall,' as well as if it happened yesterday; remembers it very well, because his eldest daughter's great grandchild's fifth daughter's son's nephew was then a little lad of forty years, and died with the measles!" A decade for

such a one to ruminate over would have been as insignificant as Parson Brownlow conceived the soul of a grumbler against the taxes during our war to be—so small that he "could dance a jig to the tune of Jim Crow inside of a Virginia tobacco seed!" But times have changed. "Who hath despised the day of small things?" is an inspired question which is now ringing through the ages, fluttering over the years, quickening the circulation, and giving a brighter tint to the current which courses in the arteries of the months, weeks, days, and hours. Has it not come to pass that those words of Holy Writ stand out in bolder relief now than in any previous age, "The child shall die one hundred years old, but the sinner being a hundred years old shall die accursed?" And does not a decade in such an "age on ages telling" assume greater importance than some centuries that have stolen slowly and quietly over the world? The "leap of Hesiod's horses of the gods" was a leisurely one; "while they were making one bound, awful ages passed away." But the Hesiod of to-day could not afford such prodigal waste of time for the prolonged rheumatic pranks of such foundered steeds. The wheels of the social chariot have become more and more rapid in their journey down the years, until now they "sweep by us with the continuous rush of the steam-car, hurrying storm-like to its goal."

I therefore congratulate my honorable associates in the roll of the "decades" on this occasion. The brilliant words of those who have preceded me, and of him who will succeed me, will not be in vain. How could they be concerning any period in the nineteenth century? Hence I am encouraged to believe that notwithstanding this "excess and plethora of sweets which surround me," provided by so many able caterers, that neither will this item of pointing the index finger to the period which I am called to represent be in vain. I regret exceedingly, however, that I shall not be able to do much more than barely that in answering to my name, on account of the meagerness of the trace I have been able to keep of my fellow-students after our separation, and of the scantiness of my knowledge of others before and after them.

As to the decade from 1855 to 1865 in general, it fills its niche in the temple of the past as a marvel of stir and eventfulness. It was characterized with the upheaval and overthrow of monopolies, the bursting open of rusty iron doors, the scattering to the winds of the gathered dust of ages—a time when the powers which contend for the mastery of the world closed in many a terrible death-grip. As poised on fancy's wing we glance back upon it, we see it ushered in in one part of the world with "Crimea" as the watch-word that rang out on the air, which drove many a "six hundred" into "the valley of death, into the mouth of hell," over the question whether the Black Sea should be a Russian lake or a common main, free for the keels of all the ships of the world. Scarcely had the storm-cloud lifted here before we see it come down in terror

and blood on the mountains and plains of India; but with the Moslem power broken, the fetters of caste shivered, and that wicked monopoly, the East India Company, wound up forever. We turn our eyes to another part, and we see Sicily in revolt, and Naples relieved of her despotic king, Bomba, and Garibaldi preparing the way for Victor Emanuel. We continue to look, and the gates of China, Japan, and Italy are flung open, to have the free air of heaven scatter their mist and must under the breath of a better life. Look again in another quarter, and Mexico is hurling into a felon's grave a usurper foisted into her royal halls by a foreign power, confiscating the vast ill-gotten gains of a Jesuitical hierarchy, and placing a worthy Juarez in her chair of State. This decade heard the scream of the locomotive startle the echoes of Arabia's desert-sands, beheld lightning cables disturb the bones of old Pharaoh and his host on the bottom of the Red Sea, and saw the old world and the new brought side by side to *talk* matters over in the confessional of an Atlantic telegraph.

And what a period in our own land! ushered in by Missouri Border Ruffianism and Kansas troubles, with the spirit of oppression growing more and more rampant—assaulting Sumner on the floor of the Senate, proclaiming through a Chief Justice that the colored bondsman had no rights which white men were bound to respect, bringing old John Brown's earthly walk to a sudden halt, but whose "soul" would not stop, but kept "marching on"—culminating at last into ordinances of secession and the terrible civil war—a storm, in the midst of which we had an Abraham Lincoln to grasp the helm of State, a Seward to foil the wiles of foreign diplomacy, a Stanton to control the sinews of ways and means of war, and a Sheridan, a Sherman, and an "unconditional surrender" Grant to marshal the hosts into overwhelming victory and universal freedom.

It was in the midst of outward activities and exciting scenes like these abroad and at home that Cazenovia Seminary spent this decade, quietly, but vigorously and thoroughly, preparing her sons and daughters, and sending them out into the world.

And the results, in the main, have not been "all pains and no gains," like a certain piscatorial episode we heard tell of out on your beautiful lake, when two dignified professors, after tiring their arms in throwing the airy lines, finally bethought them of home, and, laying down their bamboos, and turning their back on the fish, began to row for the shore. Row they did, hard and long, as if bent on giving an object lesson on the "perseverance of the saints," but made no progress until, with smoking brows and blistered hands, they discovered that the anchor had not been taken up. But this happened in a previous decade. In ours they generally weighed anchor and pulled away. True, there

were some in this period that went out, whose subsequent history did not ratify the cherished hopes and promises of previous years; they proved

> "Like ships that sailed for sunny isles,
> But never came to shore."

But as regards the large majority of the three thousand students—both sexes about equally divided—during this period, it might be said, as far as has been ascertained,

> "Their loyalty they kept, their love, their zeal;
> Nor number, nor example with them wrought
> To swerve from truth, or change their constant mind."

From these came forth to swell the ranks: Editors, 10; ministers of the Gospel, 80; lawyers, 60; physicians, 45; teachers, 42; merchants and bankers, 150.

Some, of brilliant promise, resolutely and bravely turned their eyes from the glittering prizes which shone before them in the near future, and rushed on to danger and death at the call of their country in her hour of peril. If a personal allusion will be pardoned just here, I may mention that in 1863 I crossed the Atlantic, and spent a brief respite from toil, which had been granted me, in a lecturing tour among Queen Victoria's subjects, for the purpose of trying to manufacture a more correct state of public opinion about the character of our conflict. On my return one of the first items of news that I heard was this: "I understand you are drafted." Has Uncle Sam, then, learned of my absence, I asked myself, and taken this method to intimate his displeasure at what seemed to be stealing myself away? Whatever it was, the beginning of the end had come now sure, and I felt a strong inclination to telegraph the rebel chief to get ready forthwith for the collapse of his kingdom. But, alas for the perverse course of human affairs! that purblind official, the provost marshal, and his subordinates could not be made to see the vital importance of completing immediately the process of annexation between myself and the army; indeed, they went against it, and the result was that I was rejected. As could be expected, the war went on, and the wardrobe of Mrs. Jefferson Davis was saved awhile from her husband's invasion.

We are proud of the grand roll of honor made up of our brave representatives who died in the army: of Beebe, Chishelm, Haynes, and Gibbs, who "languished into life" through the horrors of Andersonville; of Needham, Rose, and Whitman, who passed from the heights of Gettysburgh to answer to their names at the roll-call of the immortals; of Mansfield Yates, and Adam Rice, and Webster Belton, (?) who likewise expired on the altar of sacrifice. Besides these, many others were hid away early beneath the daisies; among

them were Albert A. Carpenter, Leroy T. Markham, James L. Reeve, teachers; Orlando A. Kimball, Henry R. M'Intosh, Edmund B. Olmsted, James P. Pratt, Charles D. Pratt, lawyers; James K. Reddy, physician; Lewis L. Weed and Albert C. Weaver, merchants; and Freeman B. Hamblin and G. W. Smith, ministers. They went before the hour of noon had struck; all, we trust, to

> "Pass through glory's morning gate,
> And walk in Paradise."

As it is too early to expect the gathering of the larger fruit in June and July, so the youthful status of our decade may deprive us of the gratification of a just pride in pointing to a Peck and an Andrews among illustrious bishops, and to a Blair, a Stanford, and a Hawley among the governors of great States as the efflorescence and fruitage of our period. Nevertheless there may be riches among the upper tiers of the galleries of fame which our decade may yet fill. We have mortgages on the future which we are not yet ready to cancel. We warn the world beforehand, as the old colored brother did Billy Crowens, the itinerant preacher, when, on meeting him after years of separation, he said unto him, "You'd better hold your horse, massa, for I feel de shout a'coming."

The fifth decade (1865 to 1875) was represented by Martin A. Knapp, Esq., of Syracuse. He said:—

MR. PRESIDENT, LADIES, AND GENTLEMEN: I shall not attempt any detailed review of the every-day life of the Seminary during the last ten years. Having completed my studies here at the beginning of the last decade, my knowledge of its later years has been derived less from personal acquaintance than from general observation and report. Besides, the record of recent school days is to some too familiar and to others too commonplace for repetition here. To tell of those who have lately lived in this home of learning would be to open a volume of statistics and to read from a barren catalogue of names; while to mention those foolish diversions which sometimes varied the monotonous routine of study, and which occasionally scandalized the student community, would hardly befit the dignity of this occasion. And yet, if our honored Bishop Andrews were not here, I should be tempted to mention one experiment in social science which he very hopefully tried during the last year of his principalship, but which apparently proved less successful than he anticipated. It was during the winter, when an alarming mania for skating suddenly possessed the school. The Faculty evidently regarded it as offering special temptations to the violation of the first great Seminary commandment, and those students who seemed most fascinated with this amusement were looked upon with

decided suspicion. But one Saturday morning the good doctor, in inconsiderate assent to a formal request which had been made, announced in chapel that the whole school had permission for that afternoon to skate upon the lake. Indeed, his kindness went so far that he indicated the precise part of the lake which we might occupy, and in his most explicit style parceled off by metes and bounds two certain portions of territory, one of which was exclusively allotted to the young gentlemen, and the other to the young ladies, leaving between the two portions and stretching from shore to shore a good half-mile of splendid ice! The whole school was on the lake that afternoon, but, either because the exhilarating exercise made us forgetful, or because imaginary bounds were so much easier passed than solid walls and watchful teachers, we hadn't been there long before the forbidden ground was occupied in common by scores of both sexes, who, in unrestrained intercourse, reveled for hours in the delicious dangers of "unpermitted!" I never shall forget the lecture the doctor read us on Monday morning; but the life curves and circles which became inextricably intertwined as the audacious couples whirled over the frozen bosom of the beautiful Owahgena that winter afternoon I leave to be learned from the unwritten history of old Seminary days. But, notwithstanding the many regretted follies which a visit to the old place brings to recollection, I shall enter upon no argument to prove that the recent record of the Seminary has been no less brilliant and no less promising than those earlier years which have entered into and made up her illustrious history. I should be false to my own convictions, I should stand impeached by consistent and conclusive testimony, and I should be especially unjust to the hundreds of young men and women who during the last ten years have gone from this institution well equipped for the duties and difficulties of practical life, did I not confidently assume that they have been worthy successors of those older generations of students who for half a century, in every sphere of honorable activity, have, by honoring themselves, conferred such lasting distinction upon their Seminary home. And if I may presume to speak for those whom I am unworthy to represent, I should say first of all that the unanimous response which this generation of students makes to the splendid jubilee greeting of their elder brothers and sisters, is that the institution you so much loved and honored in the years gone by has been held by us in increased esteem and affection; that we proudly claim the honor of contributing in some degree to her stable and stalwart vitality, and rejoice with you in the knowledge that she has grown with years, and strengthened with the times, until she stands foremost among the seminaries of the land.

Sir, you will not expect that the students of the last ten years can bring to this jubilee reunion those trophies of distinction and achievement which have

been contributed by the students of other generations. With many of them the time has been largely spent in pursuing advanced courses of study, fitting them for higher spheres of activity, and all of them are fortunate if the end of the decade finds them with their feet firmly planted upon the first round of the ladder. But, sir, I do not consider that the successes of our older *alumni* are the highest evidence of the Seminary's power and influence. Their connection with it is too remote to give them any knowledge of its recent history and present position. That knowledge the students of the present decade can supply. They stand, a cloud of witnesses, to testify to the enlarged influence and increasing excellence of the old Seminary.

The last ten years have been among the most momentous in the history of the American people. The recent students have gone out into a world which their ancestors would not have recognized. One revolution has followed another with startling rapidity. The old theories which guided our plodding forefathers have been discarded by their restless descendants. History has been made much faster than it could be written. Yesterday impossible, to-day probable, to-morrow certain, has run the chorus of the times. Institutions of learning are naturally conservative, and many of them have been left among the fossils of antiquity during the last generation. It is the distinguishing characteristic of Cazenovia Seminary that during these momentous years she has kept abreast of the times, and sent forth from her halls young men and women who appreciated the exigencies of the years, and felt themselves equipped for the dangers and difficulties of the times in which they live. Her teachers have not been like Plato, dreaming in academic shades till Dionysius sold him for a bondsman, but earnest men of the times, who understood the necessities of these later years, and were imbued with the practical progressiveness of the age in which they live. They have been worthy to put on the mantle worn by a Bannister, a Hyde, and an Andrews. They have bestowed liberal and practical culture, and cultivated the highest sentiments of modern manhood. They have taught that

> "The purest treasure mortal times afford
> Is spotless reputation. This away
> Men are but gilded loam or painted clay."

Many noble tributes have been bestowed upon our foster mother during the progress of this jubilee celebration. Judges, whose learning and integrity have adorned our jurisprudence, have brought their trophies here; divines, whose eloquence and piety have ennobled and elevated our modern Christianity, have contributed their gifts to this occasion. One sweet singer, whose song comes to us from the golden lands of the Pacific, has touched our hearts with the beauty

and genius of her muse. You, sir, who a year hence, at the grand centennial of American independence, not more from your official position than from your personal qualities and distinguished services, will be looked upon as the representative of American manhood and culture, have dignified this occasion with your presence, and adorned it with words of eloquence and wisdom. But, sir, if the future shall show that the students of the last ten years have been worthy of their opportunities, it will be the proudest memorial which this celebration can confer upon our *Alma Mater*.

If time now served me I could not justify myself in forgetting to pay a grateful tribute to the elevating influences and helpful advantages which the genial and cultivated citizens of Cazenovia have conferred upon the students of this Seminary. Not more beautiful are the hills and woodlands about us, not more bright and sunny is the lovely lake yonder, than have been the refinement and culture of the people of this village, who from first to last have, with rare unanimity and enthusiasm, done so much to build up and establish this institution in their midst. May they join with all other friends in giving to this Seminary such an endowment as shall make it in material resources what it has long been in intellectual culture and moral power, the peer of the proudest in the land!

Let that be done, and when another fifty years shall pass, and her sons and daughters come up in thousands to celebrate her centennial anniversary, then, I trust, the record will show that the students of the last decade have played no idle or inconspicuous part in adding to the luster of old Cazenovia Seminary.

General Julius White, of Chicago, had been expected to speak, but a dispatch from him stated that, owing to the illness of his daughter, he was detained at home.

VOLUNTEER SPEECHES.

Rev. Erastus O. Haven, D.D., LL.D., Chancellor of Syracuse University, spoke as follows:—

MR. PRESIDENT, LADIES, AND GENTLEMEN: I suppose it will be my unexpected duty to represent the sub-freshman class that have not yet appeared on the stage of school life. I am very glad it is about time for the locomotive whistle. I must soon leave you. I suppose there are about six thousand people here to-night; and one minute is worth six thousand ordinary minutes, and, therefore, if I speak only two minutes, you will give me credit of making a long speech. I have not heard many of the speeches, but I agree with the chairman in liking that young man who spoke last. I am rather inclined by

nature, I think, to look ahead rather than backward; rather to prophesy than to relate history.

I am glad that toward the close of this semi-centennial anniversary your attention was directed ahead. I am glad that this was not a funeral ceremony, but it is rather a wedding ceremony. We expect a good, large, old-fashioned family hereafter. We expect that the history of Cazenovia Seminary hereafter will be like that which has preceded it, only more beautiful. I am glad to see such a monster audience. I have been acquainted with Cazenovia students for the last thirty years. I have met them in college, and I have met them as students in three universities, and they have always maintained their good characters. I recognize old Cazenovia as one of the focal centers of civilization in this grand country of ours. And I hope that the enterprise which you see here presented in this picture will yet become a solid fact, and that the money raised here during these last days will be but a beginning of the still more abundant treasury, and that this beautiful building will go up, and that whoever is present here fifty years hence will be just as proud of the last half century.

George W. Elliott, Esq., of Rochester, said:—

MR. PRESIDENT, LADIES, AND GENTLEMEN: A year or two ago there was a great demand among the Churches for young ministers. Why this was so awakened wide-spread inquiry among the religious papers. The Boston "Congregationalist" brought out the reason when it said, "The Churches, tired of 'strong meat,' had developed a craving for *veal!*" Without casting reflections on the excellent viands already served here to-night, I may say, on no other supposition can I account for my name appearing on the programme. And a regimen of veal, I suppose, is now in order.

The pleasure of attending these festal exercises is an unexpected one, and yet I but feebly express the ruling sentiment of my heart when I say I am glad I am here. I have walked these streets to-day, living over again the scenes of the past. The familiar features of this dear old town have taken voice, and with them I have chatted and joked and laughed as with an old-time friend. I have attempted to collect my thoughts for this evening's exercises, but my mind has been choked with such a luxuriant growth of pleasant recollections that speech-framing has been an impossibility, and heart and soul have been abandoned to delightful reminiscences.

I have been thrilled to-day with the liveliest emotions, and have thanked God time and again for the boon of cherished friends. As I have sauntered along these sylvan streets I have espied faces whose features time has partially obscured, but by dint of impertinent staring—which is quite conventional on such an occasion as this—I have been able to pierce the visor of years, and to recog-

nize the friend of other days. I feel the warm grasp of the hand; the light of youth rekindles on the face, and, by a marvelous transposition, I stand again as a student in the halls of *Alma Mater*. We leap over the years with prodigious facility, and crowd into the chat of a minute the events of a decade; how the world has used us, how we have used the world, and, be the conversation never so brief, we do not part without putting the inevitable question, "Are you married?" Some answer with a dolorous no; others point to the comely forms near by, and in the echo and re-echo of the manly or maidenly voices of other years, we read their answer. They bring with them their wives, their husbands, their children, and with all the enthusiasm of a victor display the prizes they have won. I honor them for it, and I wish I could do the same!

But, Mr. President, there are other and sadder emotions incident to this hour. There are faces which we miss, eyes whose light shall never beam upon us again, and voices whose music is forever hushed. Tears have bedimmed our eyes, sighs have escaped our lips, as we have heard of the struggle and death of those whom we formerly knew and cherished, and out of the fullness of our sympathies and the fervor of our friendship we raise cenotaphs to their memory, and tenderly strew them with flowers of affection.

This is an auspicious occasion for old Cazenovia. She has made a conspicuous record. Her past is written in ineffaceable characters. Not more enduring are the triple pyramids of Egypt than are the monuments raised in her honor by her illustrious sons and daughters. I need not speak of the present. Sentient, vigorous, hopeful, it presages infinite possibilities for the future.

With the substantial sum here secured, a completer and nobler building will supplant the one we wreathe to-day with the coronal of a hale and prosperous old age. But be the future structure never so unique in conception; never so imposing in construction; never so bold and beautiful in column, capital, and dome; be it graced with the perfect skill of a Raphael; be it as matchless in symmetry and as unapproached in grandeur as the Santa Sophia, yet there will form in and around it an invisible temple of still grander proportions—its foundation as of pearls, its columns as of pure gold, its entablature as of wrought gold, and its bubbling dome of indescribable majesty will be surmounted—not by a Pallas-Athene, but by a diviner conception than ever startled the mind of a Phidias, the sentient embodiment of Christian Wisdom and Power.

Seven years ago, when the class of 1868 went forth into the world, Principal Graves preached his "baccalaureate sermon" from the text: "While we look not at the things which are seen, but at the things which are not seen: for the things which are seen are temporal; but the things which are not seen are eternal." The visible *Alma Mater* may pass away; the invisible *Alma Mater* is eternal. To the visible *Alma Mater* we bring our affections, and lay them a willing

tribute at her feet. To the nobler, holier, spiritual *Alma Mater* we are bound by the indissoluble ties of love, reverence, and devotion. To both we owe, and to both we cheerfully render, the sacrifices of loyal, earnest hearts.

From the inspiration of this day and of this occasion will spring a newer, more healthful existence for our honored *Alma Mater;* and the present sentiment of all her sons and daughters is expressed in the couplet:—

> "When her children again gather round her to boast,
> May *esto perpetua* then be the toast."

It was now a late hour, and the interesting exercises were to close. Dr. Bostwick Hawley, at this stage of the meeting, introduced the following resolution, which was unanimously carried:—

Resolved, That we, the former students and teachers of Cazenovia Seminary, who have been so hospitably entertained during these days of the reunion, do extend our sincere thanks to the citizens of Cazenovia for their bountiful hospitality and generosity.

President Hawley then said:—

My friends, the time has arrived when we must say Good-bye! Some may be here fifty years hence; God bless them! Most of us will not be; God help us! We know God; we believe in him. Trust him; fight the good fight of faith, and believe a crown will be laid up for you. We shall celebrate the centennial somewhere, all of us. Until then let us submit ourselves to God's holy keeping.

With singing the doxology the exercises of the reunion were closed.

PART III.

GENERAL CATALOGUE.

GENERAL CATALOGUE.

TRUSTEES.

Rev. George Gary..... 1824–1826
Elias Bowen, D.D.....
1824–1826; 1838–1844; 1846–1857
Henry Wells, Esq..... 1824–1826
Hon. Charles Stebbins.... 1824–1832
Hon. Jacob Ten Eyck..... 1824–1832
Rev. Charles Giles..... 1824–1832
John W. Peck, Esq..... 1824–1833
Luther Buell, Esq..... 1824–1834
David B. Johnson, Esq.... 1824–1837
John Dempster, D.D..... 1826–1836
Zechariah Paddock, D.D..
1826–1832; 1837–1838; 1844–1851
Newell Wright, Esq..... 1826–1837
Geo. Peck, D.D., 1827–1835; 1836–1838
John Williams, Esq..... 1827–1852
Russell G. Allen, Esq..... 1827–1837
Josiah Nolton, M.D..... 1832–1845
Jonathan D. Ledyard, Esq. 1832–1836
Joseph Castle, D.D.... . 1834–1837
Rev. Josiah Keyes..... 1835–1837
Col. Eliphalet Jackson.... 1836–1838
Luke Hitchcock, D.D..... 1837–1838
Hon. Simon C. Hitchcock.. 1837–1855
Henry Brightman, Esq.... 1838–1860
William N. Pearne, D.D... 1838–1840
Gen. William J. Hough... 1838–1858
George G. Hapgood, D.D. 1838–1844
Seth Haight, Esq..... 1838–1847
Joseph Cross, D.D..... 1840–1844
Rev. Selah Stocking..... 1844–1845
Henry Bannister, D.D.... 1844–1845
Lanson Lake, Esq.....
1845–1847; 1848–1854
Rev. Lyman Sperry..... 1845–1846
Rev. Lyman A. Eddy..... 1846–....
Rev. Andrew J. Crandall.. 1846–1848
Rev. David A. Shepard.... 1846–1848
Rev.Hanford Colburn,M.A. 1846–1849
Isaac Parks, D.D..... 1846–1856
Rev. John S. Mitchell..... 1846–1849
Benjamin T. Clarke, Esq.. 1847–1866
Simon M. Babcock, Esq... 1847–1848
Rev. David Holmes, M.A.. 1848–1854
Rev. William Wyatt..... 1848–1849
Silas Comfort, D.D..... 1849–1853
Ledyard Lincklaen, Esq... 1849–1864
Daniel W. Bristol, D.D.,
1849–1851; 1853–1866
William Reddy, D.D.....
1850–1855; 1862–1870
Rev. Charles D. Burritt... 1851–1853
Sylvester Nash, Esq..... 1852–1869
Henry Ten Eyck, Esq..... 1853–1856
Henry Lewis, Esq.....
1853–1861; 1866–....
Fitch Reed, D.D..... 1854–1865
Daniel A. Whedon, D.D... 1855–1866
John K.Chamberlayne,M.D. 1855–1869
Edward G. Andrews, D.D. 1855–1864
James W. Sweetland, Esq. 1855–1861
Rev. William Bixby..... 1856–1862

R. W. R. Freeman, Esq... 1856–1857
Benjamin F. Jervis, Esq... 1857–1875
Rev. D. W. Thurston..... 1857–1861
Rev. Ephraim Hoag..... 1860–1862
Hon. G. L. Rouse..... 1861–....
Rev. A. S. Graves, M.A... 1861–1870
D. Eralzman Haskell, Esq. 1861–....
Luke C. Queal, D.D..... 1862–1870
Lewis Raynor, Esq..... 1864–1875
Rev. William H. Olin..... 1864–1870
Rev. Benjamin F. Shove... 1865–1869
Rev. Hiram Gee..... 1866–1872
Hon. David Wilber..... 1866–1871
B. Rush Wendell, Esq.... 1868–1870
Rev. Arza J. Phelps 1869–1873
Rev. A. L. York, M.A.... 1869–1872
Rev. A. E. Corse..... 1870–1873
Rev. B. S. Wright..... 1870–1873
Rev. W. S. Smyth, Ph.D.. 1870–....
Rev. J. F. Crawford..... 1870–1871
Jabez C. Tillotson, Esq.... 1870–....
Rev. A. B. Gregg..... 1871–...
Jesse W. Hall, Esq..... 1871–1874
Rev. F. H. Stanton..... 1872–1873
Eliphalet Remington, Esq. 1872–....
John M. Latimer, Esq..... 1873–1875
Rev. Robert Hogoboom... 1873–....
A. C. George, D.D..... 1873–1875
Rev. O. L. Gibson, M.A... 1873–....
Plyment Mattoon, Esq.... 1874–....
William M. Burr, Esq..... 1875–....

FACULTY—PRINCIPALS.

Rev. Nathaniel Porter, M.A. 1824–1824
Augustus W. Smith, LL.D. 1826–1831
J. Wadsworth Tyler, M.A., (acting,) 1831–1832
W. C. Larrabee, LL.D.... 1832–1835
John Johnston, LL.D..... 1835–1836
George Peck, D.D..... 1836–1838
Rev. Hanford Colburn, M.A., (acting,)..... 1837–1838
George G. Hapgood, D.D. 1838–1844
Henry Bannister, D.D.... 1844–1855
Edward G. Andrews, D.D. 1855–1864
Rev. Albert S. Graves, M.A. 1864–1869
Rev. W. S. Smyth, Ph.D.. 1869–....

PRECEPTRESSES.

Nancy Bliss, (Smith)..... 1827–1831
Minerva Falley, (Hoes,)... 1831–1833
Maria N. Hamilton, (Johnston,) 1833–1835
R. Clefford Allen..... 1835–1836
Elizabeth A. Taylor..... 1836–1838
Livia Guernsey, (Griffin,).. 1838–1840
Maria M. Peck, (Faville,).. 1840–1845
Samantha Brightman..... 1845–1846
Jane C. Sessions, (Robinson,) 1846–1848
Mrs. E. Miranda Wymond. 1848–1853
Sarah M. Rogers..... 1853–1855
Mary L. Skinner, (Fowler,). 1855–1856
Rachel C. Newman, (Knox,). 1856–1861
Sarah M. Holland..... 1861–1862
Eliza A. Clarke, (Johnson,). 1862–1864
Anna Green, (Fisk,)..... 1864–1866
C. Jennie Chamberlayne, B.A., 1866–1867
Mrs. Isabel M. Graves.... 1867–1868
Flora A. Ellis, M.A..... 1868–1869
Elizabeth Button..... 1869–1871
Hannah L. Shoemaker, M.A. 1871–....

ANCIENT LANGUAGES

Isaac M. Willmarth, M.A.. 1827–1829
Nelson Rounds, D.D..... 1829–1831; 1837–1838
Lockwood Hoyt, B.A..... 1831–1834
William H. Allen, LL.D... 1834–1835
Perlee B. Wilber, D.D..... 1835–1836
Hugh Blair Jolley, M.A... 1836–1838
Henry Bannister, D.D..... 1838–1844
Bostwick Hawley, D.D 1838–1844
Oran Faville, M.A..... 1844–1846
Ammi B. Hyde, D.D..... 1846–1862
Edward G. Andrews, D.D. 1853–1855
Edward Searing, M.A..... 1855–1856
John C. Coonley..... 1860–1861
J. Arthur Clarke, B.A..... 1861–1862
James C. Van Benschoten, LL.D., 1862–1863
Herbert F. Fisk, M.A..... 1863–1867
W. P. Codington, M.A.... 1864–1866
Daniel M. Brumagim, M.A. 1866–1868
D. Clarence Scoville, M.A. 1867–1868
Chas. W. Winchester, M.A. 1868–1870
Leon C. Field, M.A..... 1870–1873
Isaac N. Clements, M.A... 1873–....

NATURAL SCIENCE.

J. Wadsworth Tyler, M.A.. 1829–1832
John Johnston, LL.D..... 1832–1836
Perlee B. Wilber, D.D..... 1836–1837
Orlando Blanchard, M.A.. 1837–1839
George W. Ninde, B.A.... 1839–1840
Horatio R. Clarke, D.D... 1840–1845
Edward Bannister, D.D... 1845–1849
John W. Armstrong, D.D. 1849–1853
George Jackson, M.A..... 1850–1853; 1853–1862
Aaron White, M.A..... 1853–1855
Isaac E. Smith, M.A..... 1863–1864
William Soule, M.S..... 1864–....

MATHEMATICS.

George Hastings..... 1827–1829
Mark H. Beecher..... 1829–1832
Daniel M'Ewen..... 1832–1833
John Johnston, LL.D..... 1832–1834
Orlando Blanchard, M.A.. 1834–1840
James L. Alverson, LL.D.. 1840–1845
Alonzo B. Canfield, M.A.. 1845–1849
Richard Ellis, M.A..... 1849–1852
Aaron White, M.A..... 1852–1866; 1869–1870
George Jackson, M.A..... 1853–1862
William C. Bowen, M.A... 1866–1869
S. Mortimer Coon, M.A... 1870–1871
Ralph Hunt, M.A..... 1871–....

FRENCH.

Lockwood Hoyt, B.A..... 1831–1834
Philippe H. Dennler, B.A.. 1834–1835
William H. Allen, LL.D... 1836–1838
Perlee B. Wilber, D.D..... 1836–1838
Livia Guernsey..... 1838–1840
Maria M. Peck..... 1840–1845
Samantha Brightman..... 1845–1846
Mrs. E. Miranda Wymond. 1848–1853

Ann E. Stobel..... 1855–1856
Eliza Clark..... 1862–1864
Anna Green 1864–1866
C. Jennie Chamberlayne, B.A., 1866–1867
Mrs. Isabel M. Graves.... 1867–1868
Flora A. Ellis, M.A..... 1868–1869
Mary E. Clarke..... 1869–1870
Helen A. Austin..... 1870–1872
Mrs. Sara M. Hunt, M.A.. 1872–....

GERMAN.

Lockwood Hoyt, B.A..... 1831–1834
Philippe H. Dennler, B.A.. 1834–1835
William H. Allen, LL.D... 1835–1836
Perlee B. Wilber, D.D..... 1836–1838
Maria M. Peck..... 1840–1845
Samantha Brightman..... 1845–1846
Ammi B. Hyde, D.D..... 1846–1862
Virgil C. Douglass, M.A.. 1849–1850
James C. Van Benschoten, LL.D., 1862–1863
W. P. Codington, M.A.... 1864–1866
Charles Ten Winkle..... 1866–1867
Elizabeth Button..... 1869–1870
Alexander Fleischmann, Ph.D., 1870–....
Mrs. Laura Fleischmann.. 1870–....

ENGLISH.

Daniel M'Ewen..... 1832–1834
Isaac L. Hunt..... 1832–1834
Joseph H. Mason..... 1834–1835
Elizabeth A. Taylor..... 1834–1835
John W. Taylor, M.A..... 1835–1836
Adeline Rice..... 1835–1836
Roswell C. Otis..... 1835–1836
Mary A. Williams..... 1836–1837
Herman M. Johnson, D.D., LL.D., 1836–1837
Moses T. Searle..... 1837–1838
Horatio R. Clarke, D.D... 1838–1841
J. Waterman Keech..... 1841–1844
Alonzo B. Canfield, M.A.. 1844–1849
George Jackson, M.A..... 1849–1855
Edward Searing, M.A..... 1855–1859
N. A. Palmer..... 1859–1860
George L. Thompson, M.A. 1859–1860
John C. Coonley..... 1860–1861
J. Arthur Clarke, B.A..... 1861–1864
Anna Green..... 1864–1866
D. Clarence Scoville, M.A. 1865–1868
Frances Scoville..... 1867–1868
Martha D. Waller..... 1872–1873
Benjamin L. Osborn..... 1873–1875

DRAWING AND PAINTING.

Livia Guernsey..... 1838–1840
Maria M. Peck..... 1840–1845
Samantha Brightman 1845–1846
Jane C. Sessions..... 1846–1848
Mrs. E. Miranda Wymond. 1848–1851
Charles Welsch..... 1851–1854
Mrs. Adeline B. Crandall.. 1854–1858
Catherine Fairchild..... 1854–1858
Mrs. Mary E. Garrison.... 1858–1862
Diadema Hawley..... 1862–1865
Fanny E. Foord..... 1865–1866
Harriet A. Eddy..... 1866–1868
J. Calvin Perry..... 1868–1872
Kate E. Welde..... 1872–1874
Fanny E. Foord..... 1874–....

COMMERCIAL DEPARTMENT.

Allen H. Forte	1865–1866	George W. Elliott	1869–1871
E. G. W. Hall, B.A.	1866–1869	Julius B. Southworth	1871–....

ELOCUTION.

Ralph G. Hibbard, M.A.	1866–1870	W. Locke Richardson, M.A.	1873–1874
Robert L. Cumnock, M.A.	1870–1873	Charles T. Thatcher	1874–....

MUSIC.

Eliza Chandler	1836–1837	Horace W. Coon	1853–1855
Mary Matilda Baker	1836–1840; 1841–1845	Willard C. Kidder	1860–1863
Emily Cook	1840–1845	Julia A. Paddock	1863–1866
Mrs. Sophia B. Groff	1845–1847; 1848–1851; 1855–1860	Flora A. Ellis, M.A.	1866–1869
Mary W. Coolidge	1847–1848	M. Louise Reymon	1869–1870
Alexander Urban	1851–1853	Alexander Fleischmann, Ph.D.	1870–....

STUDENTS.*

Abell, Horatio, Cazenovia, N. Y. 1824. Married Aurelia Whiting. Farmer. Deceased.

Adams, Moses, Rodman, N. Y. 1825. Clergyman. Died at Racine, Wis.

Ainsworth, John, Herkimer, N. Y. 1825. Married Emily Harvey. Farmer. Deceased.

Avery, David, Lyden, Mass. 1825. Can obtain no information concerning him.

Ainsworth, Fletcher, Herkimer, N. Y. 1826. Married Charlotte Kniffin. Retired farmer. Present residence, Newport, N. Y.

Adams, Vilender, Rodman, N. Y. 1827. Married Laura A. Moody. Retired from business. Present residence, Watertown, N. Y.

Arms, George W., Greenfield, Mass. 1827.

Allen, Nelson, Cazenovia, N. Y. 1827. Married Jane Willis, of Sangerfield, N. Y. Successful Physician. Present residence, Chatfield, Minn.

Adams, John, Rodman, N. Y. 1828. Married Miss Fox. Farmer. Present residence, Redfield, N. Y.

Allen, Alexander H., Pompey, N. Y. 1828. Married Sally B. Savage. Farmer. Last residence, Syracuse, N. Y., where he died March 12, 1875.

Ackley, J. L., Winfield, N. Y. 1828. Married a Miss Butler.

Andrews, Frederick W., New Hartford, N. Y. 1828. Brother of Bishop and Judge Charles Andrews. Married S. Cornelia Smith. Merchant. Present residence, Rochester, Minn.

Allen, George W., (see Sketch, Part I,) Cazenovia, N. Y. 1828. Married Jane Savage, of Cazenovia. Manufacturer. Residence, Milwaukee, Wis.

Allen, Eliakim R., Cazenovia, N. Y. 1828. Farmer. Present residence, Broadhead, Ill.

Acers, William, Pittsford, N. Y. The only information concerning him is that he was a farmer.

Allen, William, Tully, N. Y. 1830.

Armstrong, John W., (see Sketch, Part I,) York, U. C. 1830. Teacher. Residence, Fredonia, N. Y.

---

* The General Catalogue contains the names of all who have been students in Cazenovia Seminary from its organization in 1824 to the close of the academic year 1875. The date first given is the time when the student entered the Seminary. The place first mentioned was the residence while student. Then follow such items of a personal nature as could be obtained. From many nothing was received in response to repeated calls, and, therefore, in such cases, only name, and time and place when students are given.

Achinson, Fuller, Parma, N. Y. 1830.

Adams, E., Eaton, N. Y. 1830.

Agard, John W., Nichols, N. Y. 1830. Born in Chemung Co., N. Y., May 6, 1811. Married Martha P. Thomas, March 6, 1834, at Kingston, Pa. Has been a minister of the M. E. Church, and member of the Rock River Conference since 1845. Present residence, Wyoming, Ill.

Aldrich, Asahel, Canandaigua, N. Y. 1830.

Allen, Francis D., New York city. 1830. Manufacturer. Present residence, 187 Marcy Avenue, Brooklyn, N. Y.

Ames, Peramus, Steuben, N. Y. 1830. No information except that he has been a miner in Pennsylvania.

Allen, John, Cazenovia. 1831. First married to Lucinda Welch, and after her decease to Laura Aldrich, of Cazenovia. Was a mechanic. Deceased.

Allen, Henry, Cazenovia. 1831. Married Emily Stiles, of Cazenovia. Lawyer. Deceased.

Alexander, Joseph, Lenox, N. Y. 1832. Married Jane Alexander. Lawyer. Present residence, Lewistown, Pa.

Allen, Libanus, Turin, N. Y. 1833. Married Laura Hurd. Retired farmer. Present residence, Brunswick, Ohio.

Adams, Jesse, Adams, N. Y. 1833. Unmarried. Insurance. Present residence, Watertown, N. Y.

Adams, Buell, Scipio, N. Y. 1833. Farmer. Deceased.

Adams, John F., Scipio, N. Y. 1833.

Andrews, Theodore F., New York Mills, N. Y. 1833. Born in Oneida Co., N. Y., May 9, 1819. Graduated at Wesleyan University, Middletown, Conn. Married, April 27, 1843, to Jane A. Hopkins, of Skaneateles, N. Y. Lawyer. Present residence, Syracuse, N. Y.

Adams, James E., Sullivan, N. Y. 1833. Farmer. Deceased.

Adams, Henry P., Sullivan, N. Y. 1833. Was a Civil Engineer. Colonel in the army under General Fremont. Later, engaged in the mining business in Colorado. Married Eliza Young. Died in Colorado in 1875. Was brought to his home in Syracuse, N. Y., for burial.

Armstrong, William C., Scriba, N. Y. 1833.

Adkins, Loren L., Fabius, N. Y. 1833. Married Mary Francis, of Sackett's Harbor, N. Y. Clergyman. Residence, Euclid, N. Y.

Atwater, Charles A., Mount Pleasant, Pa. 1833.

Atwell, John, Otselic, N. Y. 1833.

Adams, Henry, Troy, N. Y. 1834. Physician. Unmarried. Present residence, Troy.

Anthony, Darius, Onondaga, N. Y. 1834. Clergyman. Deceased.

Andrew, Josiah, Throopsville, N. Y. 1834. Physician. Present residence, Paw Paw, Mich.

Adams, Stephen J., Willett, N. Y. 1834. Farmer. Married to Violetta Marcy, deceased; afterward to Sarah Newcomb. Present residence, Willett, N. Y.

Arnold, Josiah, Volney, N. Y. 1834. Physician. Married Emily Cook, Van Buren, N. Y. Present residence, Syracuse, N. Y.

Andrews, Edward G., (see Sketch, Part I,) New York Mills, N. Y. 1835. Clergyman. Married Susan M. Hotchkiss. Present residence, Des Moines, Iowa.

Arthur, Augustus, Martinsburg, N. Y. 1835. Present residence unknown.

Andrews, Charles, (see Sketch, Part I,) New York Mills, N. Y. 1836. Married Marcia A. Shankland. Lawyer. Residence, Syracuse, N. Y.

Anson, William, Malta, N. Y. 1836. Present residence unknown.

Armington, G. V., Manchester, N. Y. 1837. Present residence unknown.

Ayres, William B., West Schuyler, N. Y. 1837. Present residence, Buffalo, N. Y.

Atwater, Horace, Auburn, N. Y. 1837. Clergyman. Present residence unknown.

Atwater, Isaac, Groton, N. Y. 1837. Present residence unknown.

Atwell, James F., Pharsalia, N. Y. 1837. Present residence unknown.

Allen, A. F., Lawrence, N. Y. 1837. Merchant. Present residence, Orleans, Ind.

Abrams, Truman, Cazenovia. 1838. Present residence unknown.

Atwell, Francis F., Manlius, N. Y. 1838. Insurance Agent. Unmarried. Present residence, Knoxville, Tenn.

Austin, Isaac S., Erin, N. Y. 1838. Present residence unknown.

Adams, Joseph N., Pittsfield, N. Y. 1839. Present residence unknown.

Ainslie, Morris D., Onondaga, N. Y. 1839. Present residence unknown.

Andrews, Edward, Camillus, N. Y. 1839. Present residence unknown.

Allis, Edward P., Cazenovia. 1839. Born in Cazenovia, May 12, 1824. After leaving Cazenovia Seminary spent three years at Hobart College, Geneva, N. Y. Graduated at Union College, Schenectady, N. Y., in 1845. Married Margaret M. Watson, of Geneva, N. Y., Sept. 12, 1848. Head of the large iron manufacturing firm of E. P. Allis & Co., Milwaukee, Wis.

Andrews, William H., Venice, N. Y. 1839. Present residence unknown.

Annas, Asahel A., Fenner, N. Y. 1839. Married Marie A. Didama, of Perryville, N. Y. Farmer. Residence, Madisonville, La.

Armour, Lucian B., Smithfield, N. Y. 1839. Farmer. Post-office address, Morrisville, N. Y.

Armstrong, Henry, Camillus, N. Y. 1839. Post-office address, Belle Isle, N. Y.

REV EDWARD G ANDREWS, DD.

[illegible] OF THE BISHOPS OF THE METHODIST EPISCOPAL CHURCH

Allen, Jason W , Pompey, N. Y. 1840. Married Sarah Holbrook, Chittenango, N. Y. Merchant. Post-office address, Syracuse, N. Y.

Austin, Edwin F., Erin, N. Y. 1840. Present residence unknown.

Allen, William, born in Cazenovia June 2, 1825. 1840. Married Emily J. Curtis, July 5, 1848. Tanner. Residence, Milwaukee, Wis.

Adams, Charles G., Frey's Bush, N. Y. 1841. Present residence unknown.

Adams, Charles L., Lysander, N. Y. 1841. Married Miss Hollister. Residence, Parma, Mich.

Anderson, Harvey B., Cazenovia. 1842. Merchant. Residence, New York city.

Anderson, Hiram, Cazenovia. 1842. Farmer. Post-office address, Sherburne, N. Y.

Anderson, Joseph L., Cazenovia. 1842. Physician. Deceased.

Anderson, Kendrick, Cazenovia. 1842. Merchant. Residence, Macedon, Wis.

Anderson, Thomas W., Eaton, N. Y. 1842. Present residence unknown.

Anderson, Yale L., Nelson, N. Y. 1842. Real Estate Agent. Married Elizabeth Brown, Nelson, N. Y., deceased. Residence, Syracuse, N. Y.

Avery, Charles A., Wampsville, N. Y. 1842. Teacher. Unmarried. Deceased.

Allen, Harvey H., Syracuse, N. Y. 1843. Present residence unknown.

Allis, Augustus G. S., Cazenovia. 1843. Lawyer. Present residence, Syracuse, N. Y.

Avery, Horace C., Jamesville, N. Y. 1844. Married Miss Barry. Physician. Deceased.

Adams, Charles G., Cazenovia. 1844. Present residence unknown.

Allen, Rufus, Jun., Cazenovia. 1844. Born in Cazenovia March 6, 1835. Married Harriet Whitcomb, Cazenovia, June 26, 1861. Manufacturer. Residence, Milwaukee, Wis.

Andrews, Edmund J., Frankfort, N. Y. 1844. Clergyman in Pennsylvania.

Adams, Holland W., Cazenovia. 1844. Merchant. Unmarried. Deceased.

Adams, Clinton, Rome, N. Y. 1844. Manufacturer. Married Mary Saverey. Residence, Valley Mills, N. Y.

Andrews, Philander K., Vernon, N. Y. 1844. Present residence unknown.

Atkinson, James, Watervale, N. Y. 1844. Married Mary S. Peck, Cazenovia. Miller and Farmer. Present residence, Cazenovia.

Abeel, John N., Rome, N. Y. 1844. Unmarried. Retired from active business. Present residence, Rome, N. Y.

Abeel, William S., Rome, N. Y. 1844. Unmarried. Retired from business. Present residence, Rome, N. Y.

Atkinson, Robert, Cazenovia. 1845. Unmarried. Mechanic. Deceased.

Austin, Dor, Skaneateles, N. Y. 1845. Married Marietta Hatch. Merchant. Present residence, Kansas City, Mo.

Aldridge, Sylvester H., Ulysses, N. Y. 1846. Married October 22, 1858, to Harriet A. Pearce; again, September 2, 1875, to Andria J. Hamblin. Clergyman. Present residence, Montezuma, N. Y.

Armour, Simeon B., Smithfield, N. Y. 1846. Married Margaret E. Klock. Pork-packer. Present residence, Kansas City, Mo.

Armour, Volney, Smithfield, N. Y. 1846. Married Miss Clock, of Lenox, N. Y. Farmer and Lawyer. Present residence, Mt. Carroll, Ill.

Austin, George, Skaneateles, N. Y. 1846. Farmer. Present residence, Skaneateles, N. Y.

Arnold, Joseph C., Tully, N. Y. 1847. Married Miss Egbertson. Merchant. Present residence, Wisconsin.

Atherton, John J., Sangerfield, N. Y. 1847. Present residence unknown.

Andrew, Warren, Schuyler, N. Y. 1847. Present residence, California.

Avery, Nelson N., Wampsville, N. Y. 1847. Married Annette Porter. Clergyman. Deceased.

Adams, John D., Sullivan, N. Y. 1848. Married Sabria Seeley. Clergyman. Present residence, New Orleans, La.

Ainsworth, Lucian L., New Woodstock, N. Y. 1848. Married Margaret Hinckley. Lawyer. Present residence, West Union, Iowa.

Armour, Andrew W., Stockbridge, N. Y. 1848. Married Adaline Simons, of Stockbridge, N. Y. Farmer. Present residence, Stockbridge, N. Y.

Armitage, William S., Vernon, N. Y. 1848. Married Naomi Merrick, deceased; again to Emeret Lillibridge, of Taberg, N. Y. Traveling Agent. Present residence, Detroit, Mich.

Adams, George W., Weedsport, N. Y. 1849. Lumber Merchant. Present residence, New York city.

Allen, Darius, Milo Center, N. Y. 1849. Present residence unknown.

Andrews, George H., New Hartford, N. Y. 1849. Married Carrie M'Credie. Manufacturer. Deceased.

Arnold, Albert A., Freetown, N. Y. 1850. Present residence unknown.

Avery, Truman G., Wampsville, N. Y. 1850. Graduated at Hamilton College, Clinton, N. Y., and the Albany Law School. Married Delia Austin, Buffalo, N. Y., February 19, 1868. Present residence, Buffalo, N. Y.

Allen, Charles E., Fenner, N. Y. 1851. Married Mary E. Hyatt, of Fenner, N. Y. Farmer. Present residence, Fenner, N. Y.

Anderson, Joseph S., Canastota, N. Y. 1851. Clergyman. Present residence, Clinton, Iowa.

Armour, Philip D., Stockbridge, N. Y. 1851. Married Belle Ogden, of Cincinnati, O. Pork-packer. Present residence, Milwaukee, Wis.

Avery, Charles H., Perryville, N. Y. 1851. Born in Perryville, December 10, 1834. Married Pauline Hughson, of Sullivan County, N. Y., September 14, 1870. Graduate New York University. Formerly Deputy County Clerk of Madison County, N. Y. Physician. Present residence, 337 East Eighteenth-street, New York city.

Atwell, Joseph A., Pompey, N. Y. 1851. Married Louise M. Reymon, of Cazenovia. Merchant. Present residence, Syracuse, N. Y.

Allen, Frederick, Salt Springsville, N. Y. 1852. Present residence unknown.

Armstrong, Orson, Baldwinsville, N. Y. 1852. Present residence unknown.

Austin, De Witt T., Port Byron, N. Y. 1852. Married Martha Fornacrook. Lumberman. Present residence, Weedsport, N. Y.

Adams, Alvinza C., Verona, N. Y. 1853. Deceased.

Adams, John B., Watertown, N. Y. 1853. Present residence, Minnesota.

Aldrich, Chauncey, M'Donough, N. Y. 1853. Merchant. Present residence, Bloomington, Ill.

Andrews, George H., Troy, N. Y. 1853. Deceased.

Avery, Franklin, Wampsville, N. Y. 1853. Farmer. Deceased.

Adams, William, Guilford, N. Y. 1854. Clergyman. Present residence, Rushville, N. Y.

Annas, John A., Cazenovia. 1854. Married Sarah Jackson, of Cazenovia. Farmer. Present residence, Smith's Valley, N. Y.

Abell, Jabez W., Cazenovia. 1856. Married Mary Jones, of Cazenovia. Farmer. Present residence, Cazenovia.

Alger, Leonard M., Syracuse, N. Y. 1857. Deceased.

Adsit, Ashley, Watervale, N. Y. 1857. Married Laura Jennings, of Pompey, N. Y. Farmer. Present residence, Pompey Center, N. Y.

Andrews, C. Smith, Wabasha, Minn. 1858. Present residence unknown.

Allen, Theodore L., Delphi, N. Y. 1858. Married Mary Beebe. Clergyman. Present residence, Oswego Center, N. Y.

Andrews, James F., Keeney's Settlement, N. Y. 1858. Married Jane E. Brown, of Cuyler, N. Y. Clergyman. Present residence, Euclid, N. Y.

Andrews, Harlan P., Keeney's Settlement, N. Y. 1858. Married Phœbe B. Brown. Farmer. Present residence, Cuyler, N. Y.

Austin, John R., Owasco, N. Y. 1858. Married Louisa Prentiss. Farmer. Present residence, Owasco, N. Y.

Annin, J. Byron, Cayuga, N. Y. 1858. Mechanic. Present residence, Rochester, N. Y.

Allen, James K., Delphi, N. Y. 1859. Deceased.

Armstrong, Orlando W., Warren, N. Y. 1859. Born in Herkimer County, N. Y., January 25, 1839. Married in New York city, January 1, 1870, to Lena F. Buckner, of Baltimore, Md. Attended Albany Medical College and Bellevue Hospital Medical College; received title of M.D. Was Assistant Surgeon and Surgeon of the Fifth New York Volunteer Cavalry. Present residence, 330 West Thirty-second-street, New York city.

Aiken, George B., Venice, N. Y. 1859. Present residence unknown.

Allen, Alonzo B., Cazenovia. 1860. Married Gertrude A. Whitmore, of Cazenovia. Clergyman. Present residence, Lowville, N. Y.

Armour, Joseph F., Stockbridge, N. Y. 1860. Pork-packer. Present residence, Chicago, Ill.

Allen, William E., Cazenovia. 1860. Unmarried. Teacher. Deceased.

Aylesworth, Henry M., Burlington, N. Y. 1860. Married Lucinda Bradley. Lawyer. Present residence, Hartwick, N. Y.

Adams, Edmund, North Manlius, N. Y. 1860. Married Nellie A. Wild. Farmer. Present residence, North Manlius, N. Y.

Ayres, Walter, Fort Plain, N. Y. 1860. Unmarried. Teacher. Present residence, Andalusia, Ill.

Alden, Edward, Cazenovia. 1861. Unmarried. Mechanic. Deceased.

Anthony, Wilson W., Union Springs, N. Y. 1862. Married Flora Kenyon. Mechanic. Present residence, Seneca Falls, N. Y.

Annas, Mason D., Fenner, N. Y. 1862. Unmarried. Farmer. Present residence, Madisonville, La.

Adams, John T., Bridgeport, N. Y. 1862. Merchant. Present residence, Austin, Texas.

Allen, Fayette H., Delphi, N. Y. 1862. Married Genevieve Gillett, of Fenner, N. Y. Manufacturer. Present residence, Brewerton, N. Y.

Ackerman, Wesley E., Jamesville, N. Y. 1862. Married —— Brown. Laborer. Present residence, Manlius, N. Y.

Anderson, Charles W., Cazenovia. 1862. Present residence, Syracuse, N. Y.

Allen, Charles, Cazenovia. 1863. Deceased.

Angell, Stephen A., North Chili, N. Y. 1864. Married S. Louise Simmons, deceased. Deceased.

Anguish, A. Marvin, Chittenango, N. Y. 1864. Unmarried. Merchant. Present residence, Clinton, Iowa.

Anguish, Benjamin D., Chittenango, N. Y. 1864. Merchant. Present residence, Clinton, Iowa.

Alexander, George N., Newfield, N. Y. 1864. Born in Newfield, Tompkins County, N. Y., Nov. 10, 1847. Married October 19, 1870, to Helen A. Anderson, of Newfield, N. Y. Farmer. Post-office address, Newfield, N. Y.

Alexander, Isaac H., Newfield, N. Y. 1864. Farmer. Present residence, Newfield, N. Y.

Alexander, Jerome, Newfield, N. Y. 1864. Unmarried. Present residence, Newfield, N. Y.

Allen, Sheldon J., Bridgeport, N. Y. 1864. Married Ellen Dennis. Transportation business. Present residence, Bridgeport.

Andrews, Milford, Cuyler, N. Y. 1864. Married Josie Atwell. Merchant. Present residence, Syracuse, N. Y.

Avery, David C., Ledyard, N. Y. 1864. Born at Ledyard, Cayuga County, N. Y. After leaving Cazenovia Seminary attended school at Cayuga Lake Academy, Aurora, N. Y. Married August 20, 1867, in Dryden, Tompkins County, N. Y., to Hattie E. Mineat. Has been at various times telegraph operator, express agent, and school teacher. Now of the firm of Tuthill & Avery, hardware and foundry, Easton, Md.

Avery, Spenser, Wampsville, N. Y. 1865. Married Mary Lucas. Railroad business. Present residence, Peoria, Ill.

Ames, Frederick R., Cazenovia. 1865. Married Mollie Gaylord, of New York. Manufacturer. Present residence, Whitehall, N. Y.

Andrews, Harlan B., Cazenovia. 1866. Married Satie Streever, of Syracuse, N. Y. Commercial Traveler. Post-office address, Syracuse, N. Y.

Adams, Avery C., Woodstock, N. Y. 1866. Unmarried. Farmer. Post-office address, Jamesville, N. Y.

Allen, Charles W., Syracuse, N. Y. 1866. Married Louisa Cogswell. Merchant. Present residence, Syracuse, N. Y.

Alvord, George H., Cazenovia. 1866. Married Julia Abbott, of New Woodstock, N. Y. Farmer. Post-office address, De Ruyter, N. Y.

Adams, Lorenzo G., Cazenovia. 1867. Married Addie Benedict, of Lebanon, N. Y. Farmer. Post-office address, Beaver Meadow, N. Y.

Andrews, Frank A., Fabius, N. Y. 1867. Present residence, Utica, N. Y.

Andrews, Morton, Venice, N. Y. 1867. Present residence, unknown.

Abbott, Chauncey O., Niles, N. Y. 1868. Married Nettie Crossman. Lawyer. Present residence, Auburn, N. Y.

Adams, Francis D., Stockbridge, N. Y. 1868. Married Martha Hall, of Munnsville, N. Y. Farmer. Post-office address, Munnsville, N. Y.

Alvord, Charles G., Liverpool, N. Y. 1868. Born November 21, 1852, in Liverpool, N. Y. Married September 19, 1873, to Blanche B. Bachelder. Attended Bryant & Stratton's Business College, Syracuse, N. Y. Cigar Manufacturer. Present residence, Liverpool, N. Y.

Anderson, William C., Newfield, N. Y. 1868. Unmarried. Railroad Contractor in Iowa.

Adams, Horace, Camden, N. Y. 1868. Unmarried. Clerk. Present residence, Thorndale, Pa.

Allen, De Witt E., Mohawk, N. Y. 1868. Unmarried. Merchant. Present residence, Mohawk, N. Y.

Anderson, William H., Syracuse, N. Y. 1868. Unmarried. Clerk. Present residence, Joliet, Ill.

Antes, George W., Cicero, N. Y. 1868. Married Rosa Jackson. Farmer. Present residence, Cicero, N. Y.

Austin, Olin, Ilion, N. Y. 1868. Unmarried. Farmer. Present residence, Greeley, Col.

Avery, Frank C., Ledyard, N. Y. 1868. Unmarried. Engineer. Residence, Fort Collins, Col.

Avery, George P., Ledyard, N. Y. 1868. Student, Syracuse University.

Avery, Wendell L., Perryville, N. Y. 1868. Farmer. Residence, Perryville.

Arnold, Wesley A., Syracuse, N. Y. 1869. Student, Syracuse University.

Adams, Lucius C. H., Whitehall, N. Y. 1869. Student at Union College and Drew Theological Seminary. Member New York Conference. Post-office address, Rhinebeck, N. Y.

Amidon, Cheney, Marcellus, N. Y. 1870. Farmer. Residence, South Onondaga, N. Y.

Avery, William H., Ledyard, N. Y. 1871.

Ackley, William, Cazenovia, N. Y. 1871. Present residence, New Woodstock, N. Y.

Andrews, Marion, Euclid, N. Y. 1871. Married Georgia Dounce. Merchant at Cuyler, N. Y.

Annas, William J., De Ruyter, N. Y. 1871. Married Ida Johnson. Lawyer.

Adams, John S., Syracuse, N. Y. 1872. Present residence, New Orleans, La.

Andrews, Irving R., Cicero, N. Y. 1872.

Avery, Allen H., Manlius, N. Y. 1872.

Avery, S. Egbert, Manlius, N. Y. 1872. Residence, Manlius.

Ayer, Frederick H., born in De Ruyter, N. Y., Nov. 21, 1855. 1872 to 1876. Farmer. Residence, Cazenovia, N. Y.

Ayer, William K., Cazenovia. 1872. Farmer. Residence, Cazenovia.

Andrews, Henry C., Logan, N. Y. 1873 to 1876. Married Lydia L. Oltz. Clergyman of the M. E. Church. Residence, Cazenovia.

Allen, Melvin J., Richford, Vt. 1873.

Aldridge, Elmer V., Montezuma, N. Y. 1873 to 1876.

Arthur, Frank E., Lowville, N. Y. 1873. Student.

Avery, Charles A., Perryville, N. Y. 1873. Farmer.

Andrews, Burton B., Cicero, N. Y. 1873. Student.
Atwater, Allen E., Throopsville, N. Y. 1873. Student.
Adams, Frank S., Cazenovia. 1873. Student.
Avery, George W., Oswego, N. Y. 1873. Student.
Ackler, Julian, Ilion, N. Y. 1874. Student.
Armour, Charles W., Valley Mills, N. Y. 1874 to 1876. Student.

Beckwith, Addison K., Cazenovia. 1824. Married a Miss Baldwin, of Oran, N. Y. Physician. Deceased.
Beckwith, Nelson, Cazenovia. 1824. Merchant. Residence, Paris, France.
Bordwell, Joel, Cazenovia. 1824. Married Melinda Skiff, deceased, and Dolly Hapgood, deceased. Farmer. Still resides in Cazenovia.
Bordwell, Peter, Cazenovia. 1824. Married D. Naomi Cushing, of Cazenovia. Mechanic. Still lives in Cazenovia.
Buell, Rufus W., Cazenovia. 1824. Married Mary J. Raymond. Clergyman. Deceased.
Buell, Eli, Cazenovia. 1824. Married Phœbe Lamphear, of Hamilton, N. Y. Mechanic. Residence, Hamilton, N. Y.
Barrett, Theodore S., Cazenovia. 1824. Married Caroline Damon, Cazenovia. Farmer. Present residence, Sterling, Ill.
Beecher, Wells, Sullivan, N. Y. 1824. Unmarried. In Government service, Washington, D. C.
Burnell, John C., Cazenovia. 1824. Married Elizabeth Loomis, of Cazenovia. Clergyman. Residence, West Farmington, O.
Bates, John, Cazenovia. 1824. Married Charlotte Ehle, of Chittenango, N. Y. Retired merchant. Residence, Chittenango, N. Y.
Berthrong, Lucius, Cazenovia. 1824. First wife deceased; afterward married Sarah Root, Fenner, N. Y. Farmer. Deceased.
Baker, William, Cazenovia. 1824. Present residence unknown.
Barrett, Soranus, Cazenovia. 1824. Married Eliza Shankland, of Delphi, N. Y. Merchant. Deceased.
Brown, Edgar, Cazenovia. 1824. Merchant. Deceased.
Bicknell, Harrison, Morrisville, N. Y. 1824. Married a Miss Cleveland, deceased; afterward married E. Ann Cloyes. Farmer. Deceased.
Benham, John B., Marcellus, N. Y. 1825. Married Susan Hamilton. Missionary to Africa. Clergyman. Deceased.
Bishop, Olin, Cazenovia. 1825. Married Fidelia Annas, of Cazenovia, deceased. Farmer. Residence, Anamosa, Iowa.
Broadwell, Edward, Utica, N. Y. 1825. Married Sarah Lewis. Mechanic. Deceased.

Beckwith, George D., Cazenovia. 1825. Unmarried. Farmer. Deceased.

Burhaus, Edson, Cazenovia. 1825. Married Mary Creary. Teacher. Deceased.

Blake, Richard, Livonia, N. Y. 1825. Married Charity Ludington; second wife, Electa Burdick. Farmer. Livonia, N. Y.

Brewer, John, Cazenovia. 1826. Present residence unknown.

Bruce, Ledyard, New York city. 1826. Present residence unknown.

Brownson, Isaac K., Fenner, N. Y. 1826. Born near Peterborough, N. Y., July 6, 1810. After leaving Cazenovia attended Hamilton Academy. Graduated at Hamilton Theological Seminary, 1838. Ordained elder in Baptist Church, Sept., 1838. Married Esther C. Payne, Sept. 22, 1840; again, May 13, 1850, to Mary Wetherbee, Cambridge, Mass. Pastor in Ohio and Michigan eighteen years; and of several Churches in New York. Present residence, Fayetteville, N. Y.

Burrows, Edwin A., West Troy, N. Y. 1826. President residence unknown.

Baldwin, Abel S., Perryville, N. Y. 1826. Continued studies at Geneva College, and graduated, 1834; graduated from Medical Department, 1838. Has received titles of B.S., A.B., A.M., and M.D. Married, June 21, 1838, at Geneva, N. Y., to Eliza Scott, who died at Jacksonville, Fla., Oct. 5, 1857; he then married Mary E. Dell, Dec. 26, 1866. Has been a very successful physician, member of the Florida Legislature, railroad president, and also largely concerned in several internal improvement boards, being the author of several plans of internal improvement; member of various scientific associations, president of county and state medical associations. Was Medical Director of Hospitals, C. S. A. Present residence, Jacksonville, Fla.

Blossom, Sidney H., Lenox, N. Y. 1827. Farmer. Deceased.

Boies, Anson A., Homer, N. Y. 1827. Present residence unknown.

Brewster, Waite W., Mexico, N. Y. 1827. Physician, Austinburgh, O.

Brown, Silas, New Stockbridge, N. Y. 1827. Present residence unknown.

Brown, Philo E., Gorham, N. Y. 1827. Clergyman. Residence, Sodus Point, N. Y.

Brown, B. Franklin, Cazenovia. 1828. Married a Miss Knox, Waterloo, N. Y. Distiller. Deceased.

Burr, James A., Cazenovia. 1828. Born, Watertown, N. Y., March 8, 1814. Married, June 23, 1841, to Miss C. L. Lyon, of Rochester, N. Y.. Principal of a very successful select school at Ludlowville, N. Y.

Brewster, Joseph M., Cortland, N. Y. 1828. Present residence unknown.

Bliss, Johnson, Smithfield, N. Y. 1828. Married Eliza Blakeslee. Farmer. Residence, Onarga, Ill.

Byington, Milo N., New Hartford, N. Y. 1828. Mechanic. Deceased.

Beckwith, Edward G., (see Sketch, Part I,) Cazenovia. 1828. Is now engaged in United States service. Residence, Washington, D. C.

Butler, William, Utica, N. Y. 1828. Married Emily M. Lee. Insurance. Residence, Plainfield, N. J.

Bracket, C. H., Salina, N. Y. 1828. Lawyer. Address, 269 Union-street, Brooklyn, N. Y.

Butler, William, Utica, N. Y. 1828. Married Emily M. Lee. Present residence, Plainfield, N. J.

Beecher, Joseph S., Lenox, N. Y. 1828. Deceased.

Ballou, De Witt C., Fenner, N. Y. 1828. Married Sarah White, of Springfield, Mass. Lawyer. Died at Warsaw, Mo.

Breeze, John S., Scanandoah, N. Y. 1828. Lawyer. Residence unknown.

Burlingame, Waterman, Lincklaen, N. Y. 1828. Clergyman. Residence unknown.

Baxter, John, Bertie, U. C. 1828. Now resides at Ridgeway, Ont.

Burke, Addison M., Manlius, N. Y. 1828. Married a Miss Belden. Farmer. Deceased.

Blaisdell, Wesley, Coeymans, N. Y. 1829. Physician; also surgeon in the army. Deceased.

Bates, Joseph, Cazenovia. 1829. Deceased.

Baldwin, Joseph Dorr, Volney, N. Y. 1829. Married Elizabeth F. Hubbard. Farmer. Residence, Ann Arbor, Mich.

Bryant, Nelson, Cazenovia. 1829. Married Mary Thompson. Lawyer. Residence, Mount Morris, N. Y.

Bailey, Robert. 1829. Born near Londonderry, Ireland, April 26, 1810. Married at Utica, N. Y., July 16, 1832, to Fidelia K. Whittemore, and at the same place, Dec., 1847, to Lucy Case. Retired merchant. Residence, Cleveland, O.

Brown, Joseph, Sharon, N. Y. 1829. Present residence unknown.

Bailey, Alvin, Locke, N. Y. 1829. Farmer. Residence unknown.

Barker, David W., Syracuse, N. Y. 1829. Present residence unknown.

Bacon, John, Lenox, N. Y. 1829. Present residence unknown.

Burnett, Joseph F., Phelps, N. Y. 1830. Present residence unknown.

Boardman, William, Cazenovia. 1830. Artist. Residence, Boston, Mass.

Batchelder, D. 1830. Residence unknown.

Bailey, William, Utica, N. Y. 1830. Married Angeline Thompson. Farmer. Residence, New Hartford, N. Y.

Briggs, William S., Coeymans, N. Y. 1830. Farmer. Present residence unknown.

Burt, Addison, Syracuse, N. Y. 1830. Lawyer in New York city.

Butterfield, O. W., Cazenovia. 1830. Present residence unknown.

Baker, Henry, Cazenovia. 1830. Married Sophia Cheney, of Cazenovia. Merchant. Deceased.

Baggerly, Robert J., Phelps, N. Y. 1830. Married Julia Pardie. Farmer. Present residence, Clifton Springs, N. Y.

Babcock, Augustus A., Bridgewater, N. Y. 1830. Present residence unknown.

Bailey, William F., London, U. C. 1830. Died 1836.

Baker, Daniel I., Cazenovia, N. Y. 1830. Married Helen Nye, of Madison, N. Y. Lawyer at 182 Broadway, New York city. Residence, 329 Union-street, Brooklyn, N. Y.

Barber, Addison, Nelson, N. Y. 1830. Physician. Deceased.

Banister, Edward, (see Sketch, Part I,) Phelps, N. Y. 1830. Married Elizabeth Mannering. Professor. Deceased.

Banister, Henry, (see Sketch, Part I,) Canton, N. Y. 1830. Married Lucy Kimball, Professor at Evanston, Ill.

Bell, Lewis, Depeyster, N. Y. 1830. Clergyman. Residence unknown.

Beach, Henry, Pittsford, N. Y. 1831. Deceased.

Bentley, Stephen L., Weedsport, N. Y. 1831. Is now a farmer at that place.

Bissell, Uri, Augusta, U. C. 1831. Present residence unknown.

Brown, Benjamin F., Hartford, N. Y. 1831. Clergyman. Deceased.

Brace, J. P., Winfield, N. Y. 1831. Married Emily Eggleston. Farmer. Silver Creek, N. Y.

Brooks, Samuel, L., Redfield, N. Y. 1831. Present residence unknown.

Burritt, Henry W., Peterborough, N. Y. 1831. Present residence unknown.

Burnet, Benjamin, Lyons, N. Y. 1831. Deceased.

Babcock, William, Sherburne, N. Y. 1832. Now a railroad contractor in Illinois.

Barnes, Zetto, Fabius, N. Y. 1832. Married Mary J. Allen. Clergyman. Deceased.

Barry, Standish, Newport, N. Y. 1832. Married Miss A. Krippen. Residence, Newport, N. Y.

Bartholomew, Collins W., Augusta, N. Y. 1832. Present residence unknown.

Blue, John H., Dryden, N. Y. 1832. Present residence unknown.

Bragdon, Christopher P., Pulaski, N. Y. 1832. Clergyman. Deceased.

Brown, Rufus, Genoa, N. Y. 1832. Present residence unknown.

Brownell, George W., Salina, N. Y. 1832. Present residence unknown.

Baker, Hiram, Coeymans, N. Y. 1833. Physician. Present residence in Mich.

Baum, Benjamin W., Minden, N. Y. 1833. Married Miss Stanton. Merchant in Syracuse, N. Y.

Beach, Raphael, Rochester, N. Y. 1833. Present residence unknown.

Beardsley, Charles, Venice, N. Y. 1833. Present residence unknown.

Beebe, John W., Pompey. 1833. Married Roxana Powell. Farmer. Scipio, N. Y.

Bentley, Thomas S., Weedsport, N. Y. 1833. Is now a farmer at that place.

Bentley, Frederick, Onondaga, N. Y. 1833. Present residence unknown.

Bissell, Henry W., Verona, N. Y. 1833. Present residence Goshen, Ind.

Booth, Ezra, Nelson, N. Y. 1833. Married Lucy Moore, of Nelson. Is now a farmer at Nelson.

Bourne, Russell K., born in Otselic, N. Y., December 19, 1812. Student in 1833. Married March 26, 1836, to Maria Carpenter. Lawyer. Died in Cincinnatus, June 23, 1866.

Bowman, Samuel M., (see Sketch, Part I,) Berwick, Pa. 1833. Married Adaliza Boardman. Lawyer. Residence, Baltimore, Md.

Bowman, George L., Mifflinville, Pa. 1833. Is a farmer in Crawford Co., Pa.

Bowman, Thomas, (see Sketch, Part I,) Berwick, Pa. 1833. Married Matilda Hartman. Now a bishop of the Methodist Episcopal Church. Residence, St. Louis, Mo.

Brackett, Edward H., Salina, N. Y. 1833. Married Mary Crane. Lawyer in Chicago, Ill.

Brown, Edwin, Verona, N. Y. 1833. Present residence unknown.

Bryant, Hiram C., Geneva, N. Y. 1833. Present residence unknown.

Buck, Wendell, Lowville, N. Y. 1833. Present residence unknown.

Burgett, John P., Westmoreland, N. Y. 1833. Railroad Agent. Deceased.

Baker, Luther, Lafayette, N. Y. 1833. Married Diana Bryant. Farmer at Lafayette.

Barker, Joseph G., Schuyler, N. Y. 1833. Present residence unknown.

Barnes, William H. T., Houndsfield, N. Y. 1833. Present residence unknown.

Barnes, Smith, Cazenovia, N. Y. 1833. Married Miss Brown. Merchant. Residence, Traverse City, Mich.

Buell, Jonathan S., Pompey, N. Y. 1833. Married Ellen Callendar of Eagle Village, N. Y. Commission business. Present residence, Buffalo, N. Y.

Bennett, Samuel, Nanticoke, Pa. 1833. Deceased.

Bixby, William, Bainbridge, N. Y. 1833. Clergyman. Present residence, Providence, Pa.

Bordwell, Samuel Mills, Cazenovia, N. Y. 1833. Married Hannah Shapley. Farmer. Deceased.

Bradin, James, Perth, U. C. 1833. Present residence unknown.

Brown, Edward H., Cazenovia, N. Y. 1833. Married Miss Brown. Now resides in Michigan.

Bailey, David C., Westmoreland, N. Y. 1834. Lawyer. Deceased.

Becker, Peter J., Auburn, N. Y. 1834. Present residence unknown.

Ballou, Arnold C., Fenner, N. Y. 1834. Married Sarah Pierson. Farmer. Deceased.

Benjamin, Alanson, Owego, N. Y. 1834. Married Mary Jane Wilson, of Nelson, N. Y. Methodist clergyman. Residence, Cazenovia, N. Y.

Benjamin, Charles F., De Ruyter, N. Y. 1834. Present residence unknown.

Bennett, Philo, Richland, N. Y. 1834. Present residence unknown.

Bently, Francis R., Van Buren, N. Y. 1834. Married Almira Brown. Physician at Cheshire, N. Y.

Blakeslee, Asahel W., Williamstown. 1834. Present residence unknown.

Bragdon, Edmund E. E., Pulaski, N. Y. 1834. Clergyman. Died while he was Professor of Greek in Genesee College, at Lima, N. Y.

Brewster, Mason S., Mexico, N. Y. 1834. Lawyer. Present residence, New York city.

Brooks, Lucius, Solon, N. Y. 1834. Married Miss Norcutt. Artist. Present residence, M'Grawville, N. Y.

Badger, Joseph A., was born in the town of Cazenovia, N. Y., July 18, 1819. Entered Cazenovia Seminary in 1834. After leaving this Seminary, studies were continued at Union College, Schenectady, but health failing, was not able to graduate. Received the title of A.M. from Illinois Wesleyan University. Has been principal of several large union schools, and held position as Professor in several colleges. Present residence, Abingdon, Ill.

Bellinger, Frederick A., Mohawk, N. Y. 1834. Tanner. Residence, Mohawk, N. Y.

Bellinger, James, Mohawk, N. Y. 1834. Deceased.

Berry, Isaac, Oswego, N. Y. 1834. Present residence unknown.

Berthrong, John, Cazenovia, N. Y. 1834. Merchant. Deceased.

Blackman, Philo, Pompey, N. Y. 1834. Clergyman. Present residence unknown.

Blair, Austin, (see Sketch, Part I,) Caroline, N. Y. 1834. Lawyer. Ex-Governor of Michigan. Residence, Jackson, Mich.

Brigham, Phineas, Morrisville, N. Y. 1834. Mechanic. Deceased.

Brooker, Jacob, born in Cobleskill, Schoharie Co., N. Y., July 18, 1806. Entered this Seminary in 1834. Married Abigail Fuller, January 17, 1837. Clergyman. Present residence, Union Center, N. Y.

Brown, Charles, Cazenovia, N. Y. 1834. Married Helen White. Merchant. Residence, Cazenovia.

Brown, Lorenzo S., Bridgewater, N. Y. 1834. Present residence unknown.

Burgett, Ansel F., Westmoreland, N. Y. 1834. Married Helen M. Pratt. Civil Engineer. Residence, Newark, N. Y.

Burrows, Henry J., Bytown, U. C. 1835. Present residence unknown.

Bailey, Gabriel Y., Minisink, N. Y. 1835. Present residence unknown.

Becker, Daniel, Lafayette. 1835. Married Elmira Cook. Merchant. Residence, Syracuse.

Beckwith, Roswell R., Cazenovia, N. Y. 1835. Farmer. Deceased.

Blanchard, Pomeroy A., Dryden, N. Y. 1835. Present residence unknown.

Blair, James G., Elbridge, N. Y. 1835. Professor. Residence, Fairmount, W. Va.

Brown, O. H., Vernon, N. Y. 1833. Present residence unknown.

Brown, George S., Queensbury, N. Y. 1835. Present residence unknown.

Butler, Houghton S., Wilkesbarre, Pa. 1835. Married Miss A. Meyer. Civil Engineer. Deceased.

Bissell, Alpheus, Augusta, U. C. 1835. Present residence unknown.

Buck, Benjamin F., Chemung, N. Y. 1835. Produce Dealer. Residence, Wellsville, N. Y.

Brown, M. J., Coeymans, N. Y. 1835. Lumber Merchant. Residence, Waukegan, Ill.

Barber, Cicero, Schoharie, N. Y. 1835. Clergyman. Present residence unknown.

Brown, J. G., Coeymans, N. Y. 1835. Lumber Merchant. Deceased.

Bennett, Joel B., Hamilton, U. C. 1835. Lawyer. Present residence in Rochester.

Beach, Almeran, Rochester, N. Y. 1835. Present residence unknown.

Bentley, Barber B., Skaneateles, N. Y. 1835. Present residence unknown.

Burton, Albert., Annsville. 1835. Retired from business, at Union Springs. N. Y.

Bowen, Le Roy, Otselic, N. Y. 1835. Married Esther A. Sears. Bible agent. Residence, Smith's Valley, N. Y.

Bradford, Jesse D., Stonington, Conn. 1836. Married Emily K. Pierson. Engineer. Residence, Westerly, R. I.

Brown, George, Van Buren, N. Y. 1836. Present residence unknown.

Burr, William J., Homer, N. Y. 1836. Present residence unknown.

Barker, Valsey P., Camden, N. Y. 1836. Deceased.

Brown, Leander, Rome, N. Y. 1836. Teacher at Westernville, N. Y.

Briggs, A. S., Coeymans, N. Y. 1836. Deceased.

Briggs, R. B., Coeymans, N. Y. 1836. Deceased.

Bever, Henry, Binghamton, N. Y. 1836. Present residence unknown.

Brown, Crary, Brookfield, N. Y. 1836. Married Harriet Smith; second wife, Maria Moore. Farmer. Residence, Sedgwick, Kan.

Barston, Herbert, Wysox, Pa. 1836. Deceased.

Barston, J. C., Nichols, N. Y. 1836. Deceased,

Bryan, L. C., North Norwich, N. Y. 1836. Married a Miss Terry. Farmer. Residence, North Norwich.

Bushnell, E. J., Cazenovia. 1836.

Bennett, Alfred, Oxford, N. Y. 1836. Present residence unknown.

Baldwin, Joseph, Utica, N. Y. 1836. Present residence unknown.

Brown, E. C., Stockbridge, N. Y. 1836. Married Anna Kern, of Eaton, N. Y. Clergyman. Residence, Earlville, N. Y.

Barnes, John, Orwell, Pa. 1836. Married a Miss Andrews. Clergyman. Deceased.

Ballard, H. L., New Hartford, N. Y. 1836. Present residence unknown.

Bement, W. H., Dryden, N. Y. 1837. Present residence unknown.

Birdsey, J. A., Sauquoit, N. Y. 1837. Married Martha Ball. Farmer. Litchfield, N. Y.

Barrett, James S., Fenner, N. Y. 1837. Married Charlotte Bennett, of Camillus, N. Y. Lawyer. Died at Syracuse, N. Y.

Barnard, Daniel R., Western, N. Y. 1837. Married Emeline Correll. Clergyman. Deceased.

Budlong, B., Schuyler, N. Y. 1837. Married Adaline Candee. Farmer. Residence, West Schuyler, N. Y.

Brooks, Asahel L., born in Nelson, Madison Co., N. Y., June 19, 1818. Student in 1837. Continued his studies at Hamilton College and Auburn Theological Seminary after leaving this school. Married Miss Sarah T. Warner, of Le Roy, N. Y., Dec. 17, 1845. Filled Presbyterian pulpits in Troy, Albion, and several other cities and large towns in New York and Illinois. Present residence, Danville, Ill.

Billings, John F., Cazenovia. 1837. Married Eliza A. Eddy, of Cazenovia. Farmer. Residence, San Francisco, Cal.

Barber, C. H., Auburn, N. Y. 1837. Present residence unknown.

Babcock, George W., Ulysses, N. Y. 1838. Present residence unknown.

Babcock, Joshua F., born in Plainfield, Otsego Co., N. Y., Sept. 9, 1823. 1838. Married Elizabeth C. Bassett, of Kendall, Orleans Co., N. Y., Dec. 10, 1851. Farmer. Present residence, Unadilla Forks, N. Y.

Ballou, Quincy A., Fenner, N. Y. 1838. Married Mary Hill, of Perryville, N. Y. Farmer. Deceased.

Barnard, Wellington E., Sullivan, N. Y. 1838. Married Louisa Keene. Farmer. Residence, Chittenango, N. Y.

Barry, Joseph K., Utica, N. Y. 1838. Present residence unknown.

Bellinger, James, Cobleskill, N. Y. 1838. Present residence unknown.

Barber, Marcdon C. F., Stockbridge, N. Y. 1838. Present residence unknown.

Booth, Henry M., Nelson, N. Y. 1838. Married Anna Jones, of Granville, O. Teacher. Deceased.

Barker, John S., Onondaga, N. Y. 1838. Residence, Onondaga.

Barrows, Lyman J., Cazenovia. 1838. Married Miss Jerome. Physician. Residence, Janesville, Wis.

Belden, Cadwell A., Pompey, N. Y. 1838. Married Roselia Jackson. Contractor. Present residence, Syracuse, N. Y.

Bingham, Isaac S., born in Canajoharie, N. Y., March 18, 1819. 1838. Married, July 23, 1844, to Jane Mills, of Lowville, N. Y. Methodist Clergyman since 1843. Editor of the "Northern Christian Advocate" from 1860 to 1864. Agent for the American Bible Society in Central New York for three years. Presiding Elder in the M. E. Church for several years. Present residence, Watertown, N. Y.

Bloomfield, James D., Cato, N. Y. 1838. Married Miss Bloomfield. Merchant. Deceased.

Boyce, Millard M., Seward, N. Y. 1838. Lawyer and judge. Died, 1874.

Brainard, Lewis, Skaneateles, N. Y. 1838. Deceased.

Brockway, Edwin A., Brockport, N. Y. 1838. Present residence unknown.

Brown, Lester, Cazenovia. Married Miss Markham, of Bridgeport, N. Y. Clergyman. Present residence, Durhamville, N. Y.

Brown, William S., Whitesborough, N. Y. 1838. Present residence unknown.

Burton, James, Cazenovia. 1838. Married Sarah Seymour, of Cazenovia. Merchant. Deceased.

Bailey, G. S., Abington Center, Pa. 1839. Present residence unknown.

Bailey, Jehiel H., Enfield, N. Y. 1839. Present residence unknown.

Bailey, William H., Enfield, N. Y. 1839. Present residence unknown.

Brockett, Charles G., Oppenheim, N. Y. 1839. Hotel-keeper. Deceased.

Braley, Caleb, Butternuts, N. Y. 1839. Present residence unknown.

Barrett, William H., Fenner, N. Y. 1840. Married Delia Holdridge. Artist. Present residence, Hudson, N. Y.

Beal, Silas, Junius, N. Y. 1840. Farmer. Residence, Tecumseh, Mich.

Beckwith, William B., Cazenovia, 1840. Speculator. Deceased.

Bennett, George, Salina, N. Y. 1840. Merchant. Resides in New York city.

Bevins, John, Spraker's Basin, N. Y. 1840. Deceased.

Buchan, James, Hopewell, N. Y. 1840. Married Miss Smalley. Farmer. Present residence, Hopewell.

Burton, John A., Madison, N. Y. 1840. Lawyer. Present residence, Ball Mountain, Idaho.

Burton, Porter, Perryville, N. Y. 1840. Married Cornelia Annas, of Fenner, N. Y. Farmer. Present residence, Portage, Mich.

Bissell, Joseph E., Western, N. Y. 1840. Present residence, St. Louis, Mo.

Backus, Samuel, Cazenovia. 1841. Married Mary Reeder, of Trenton, N. J. Teacher. Deceased.

Barrett, Leonard F., Preble, N. Y. 1841. Married Margaret Spencer. Farmer. Present residence, Tully, N. Y.

Birdseye, Lucius H., born in New Hartford, Oneida Co., N. Y., May 14, 1822. 1841. Married in 1845 to Arvilla W. Nichols, of New Hartford; after her decease he married Ellen J. Gurley, of Morrisville, N. Y., Dec. 26, 1867. Received the title of A.M. from Hamilton College in 1869. For twelve years Principal and Professor of Mathematics in Utica Advanced School. From 1865 to 1867 Principal of High School and Superintendent of City Schools in Saginaw City, Mich. From 1867 to 1870 had a similar position in Rome, N. Y. Present residence, Oneida, Madison Co., N. Y.

Bissell, John L., Cazenovia. 1841. Born in Lebanon, Conn., Oct. 19, 1822. Married, Sept. 30, 1846, Mary A. Almack, of Cazenovia. Occupied positions of teacher, merchant, and post-master. Residence, Waterville, N. Y.

Blake, Bradner J., Livonia, N. Y 1841. Married Elizabeth Smith. Farmer. Present residence, Livonia.

Blake, Eliphalet, Livonia, N. Y. Deceased.

Bordwell, S. Henry, Cazenovia. 1841. Married Caroline Hyde, of Cazenovia. Farmer. Present residence, Cazenovia, N. Y.

Bowen, Charles W., Cazenovia. 1841. Teacher at Utica, N. Y.

Bowen, William C. Born in Berkshire. N. Y. Entered this Seminary in 1842 from Cazenovia. Continued studies at Wesleyan University. Received titles of A.B. and A.M. 1854 to 1856, Principal of Drewville Institute. 1856 and 1857, Professor of Higher Mathematics and Natural Philosophy in Cooperstown Collegiate Institute. 1857, joined the Oneida M. E. Conference. 1866, Professor of Mathematics in this Seminary. 1869 to 1874, Professor in Skaneateles Academy. 1874 and 1875, Professor of Latin in Claverack College and Hudson River Institute. Since 1875, President of Bordentown Female College, Bordentown, N. J. Married Miss Gertrude S. Goodell, of Middletown, Conn. Residence, Bordentown, N. J.

Brown, Francis W., Cazenovia. 1842. Present residence unknown.

Brown, John F., Cazenovia. 1842. Present residence unknown.

Brown, Judson A., Columbia, N. Y. 1842. Present residence unknown.

Brown, Junius T., Cazenovia, 1842. Present residence unknown.

Button, Giles H., Lenox, N. Y. 1842. Born in Lenox, Dec. 5, 1820. Married, March 4, 1845, to Miss B. E. Stannard, of Cazenovia. Farmer. Present residence, Chittenango, N. Y.

Butler, J. Milton, Sauquoit, N. Y. 1842. Banker in Utica, N. Y.

Barber, Lorenzo, Lee, N. Y. 1843. Married Charlotte Dewey, and after her decease, Marion Williams. Manufacturer. Present residence, Syracuse, N. Y.

Bartholomew, Sherman K., Cazenovia. 1843. Married Mary Ann Knowlton. Farmer. Present residence, Marengo, Ill.

Burton, William L., Marshall, N. Y. 1843. Married Sarah Lombard. Farmer. Present residence, Kankakee, Ill.

Barnes, George, Earlville, N. Y. 1843. Farmer. Deceased.

Bachelder, Edwin M., Herkimer, N. Y. 1843. Married Ann Streeter. Mechanic and Miner. Present residence, Radersberg, Mont. Ter.

Bateman, Rozelle P., Cazenovia. 1843. Married Adeline Twist, of Fenner, N. Y. Farmer. Deceased.

Beach, Henry H., Annsville, N. Y. 1843. Farmer. Present residence, Taberg, N. Y.

Beckley, Carlos A., Cazenovia. 1843. Mechanic. Deceased.

Benson, Alanson P., Fabius, N. Y. 1843. Married Lydia M. Patrick. Farmer. Present residence, Delphi, N. Y.

Benson, Clinton M., Cazenovia. 1843. Present residence unknown.

Benton, John W., Newark, N. Y. 1843. Married Harriet A. Roe. Retired Farmer. Residence, Newark.

Bierce, Miles H., Scott, N. Y. 1843. Present residence unknown.

Bishop, Daniel J., Cazenovia. 1843. Present residence unknown.

Bissell, Emory G., Cazenovia. 1843. Born in Lebanon, Conn., September 8, 1818. Married July 21, 1847, to Harriet Pearce, of Sangerfield, N. Y. Died October 12, 1857, at Waterville, N. Y.

Bolles, Jason L., Perryville, N. Y. 1843. Married Miss Van Epps. Present residence, Chatfield, Minn.

Brown, Charles M., Cazenovia. 1843. Married Charlotte D. Moulter, of Cazenovia. Landlord. Present residence, Binghamton, N. Y.

Bruce, Joseph W., Lenox, N. Y. 1843. Married Caroline C. Starr. Farmer at Lenox, N. Y.

Bacon, Chauncey, Marcy, N. Y. 1844. Present residence unknown.

Baker, Lewis N., Kingsbury, N. Y. 1844. Present residence unknown.

Benson, Charles, Cazenovia. 1844. Deceased.

Benson, J. Harvey, Cazenovia. 1844. Present residence unknown.

Beckwith, Roswell, Cazenovia. 1844. Present residence unknown.

Bannister, William H., Phelps, N. Y. 1844. Married E. A. Edwards. Teacher. Present residence, Nyack, N. Y.

Bibbins, John A., Brutus, N. Y. 1844. Present residence unknown.

Brown, William W., Chittenango, N. Y, 1844. Deceased.

Burr, William M., Jun., Cazenovia. 1844. Married Emily K. Wilkinson, of Poughkeepsie, N. Y. Dealer in Real Estate. Present residence, Cazenovia, N. Y.

Brigham, Edwin W., Westmoreland, N. Y. 1844. Married Louisa Halbert. Farmer at said place.

Berry, Edward L., Camillus, N. Y. 1844. Married Mary Case. Farmer. Deceased.

Burrows, James, Cazenovia. 1844. Farmer at that place.

Bumpus, James, Fenner, N. Y. 1844. Teacher and Farmer. Deceased.

Bradt, Andrew, Pleasant Valley, N. Y. 1844. Present residence unknown.

Barber, David, Pompey, N. Y. 1845. Married Rasantha Cook. Farmer. Deceased.

Brooks, Nelson L., Solon, N. Y. 1845. Present residence unknown.

Bininger, Abraham, New York city. 1845. Merchant. Present residence, No. 39 Broad-street, New York city.

Baker, Albert J., Schuyler, N. Y. 1845. Married Mary Wood. Merchant. Deceased.

Brooks, Ormando N., Carthage, N. Y. 1845. Clergyman. Resides in California.

Burnham, William R., Madison, N. Y. 1845. Married Sarah M. Coe, of Madison. Farmer. Present residence, Madison.

Barker, George W., Homer, N. Y. 1845. Present residence unknown.

Blenis, Francis, Annsville, N. Y. 1845. Present residence unknown.

Breckenridge, Henry A., Brookfield, N. Y. 1845. Present residence unknown.

Brigham, Alfred, Richford, N. Y. 1845. Clergyman. Resides at Newton, Pa.

Blodgett, Charles C., Coeymans, N. Y. 1845. Speculator at Jewett, N. Y.

Butler, Charles A., Sauquoit, N. Y. 1845. Lawyer at Utica, N. Y.

Beach, John, Stockbridge, N. Y. 1845. Farmer at Deansville, N. Y.

Brown, Charles L., Stockbridge, N. Y. 1845. Lawyer. Deceased.

Butts, Ansel R., New York city. 1845. Present residence unknown.

Butts, Charles R., New York city. 1845. Present residence unknown.

Bristol, William J., Utica, N. Y. 1846. Married Harriet Van Emburg. Merchant. Deceased.

Blandon. Granger. Burlington, N. Y. 1846. Married Louisa Tiffany. Teacher. Deceased.

Brown, H. Clark. Winfield, N. Y. 1846. Married Alice N. Stewart. Miller. Present residence. Winfield, N. Y.

Blair, Henry C., Nelson, N. Y. 1846. Married Lucy Bond. Farmer. Present residence, Erieville, N. Y.

Burroughs, William, Romulus, N. Y. 1846. Farmer at that place.

Bennett, William, Cazenovia. 1846. Present residence unknown.

Brill, Addison, Western, N. Y. 1846. Married Mary Comstock. Lumber Dealer. Present residence, Ilion, N. Y.

Blanchard, William H., Schuyler, N. Y. 1846. Clergyman. Deceased.

Brown, Wesley, Smithfield, N. Y. 1846. Married Mary Anthony. Lawyer. Present residence, Almond, N. Y.

Backus, Daniel C., Cazenovia. 1847. Married Clara Dewey, of Cazenovia. Tuner of Musical Instruments. Present residence, Independence, Iowa.

Burton, Charles G., Colesville, N. Y. 1847. Present residence unknown.

Benson, B. F., Cazenovia. 1847. Present residence unknown.

Bradley, Alpheus P., Syracuse, N. Y. 1847. Present residence unknown.

Benson, Franklin, Cazenovia, N. Y. 1847. Farmer at Stevens' Point, Wis.

Brown, Denison, Stockbridge, N. Y. 1847. Merchant at Lockport, N. Y.

Beardsley, Flint, Verona, N. Y. 1847. Mechanic in Minnesota.

Banker, Timothy S., Pittstown, N. Y. 1848. Married Julia A. Lord. Lawyer. Deceased.

Borst, Nelson H., Middleburgh, N. Y. 1848. Married Miss A. M. Sexton. Farmer. Present residence, New Hartford, N. Y.

Beard, Spencer, Pompey, N. Y. 1848. Married Cornelia Kersham. Farmer. Present residence, Jamesville, N. Y.

Bailey, William H., Utica, N. Y. 1848. Physician. Residence, Albany, N. Y.

Bailey, James S., Utica, N. Y. 1848. Married Fannie J. Keith, of New Hartford, N. Y. Physician. Present residence, Albany, N. Y.

Brainard, Loudon W., Westmoreland, N. Y. 1848. Is insane. Residence at same place.

Bryan, George P., Greece, N. Y. 1848. Married Miss E. E. Huntoon. Mechanic. Present residence, Aurora, Ill.

Buell, Willard B., Manlius, N. Y. 1848. Married Hattie E. Peck. Teacher. Lives in Manlius.

Barr, Sherman, Stockbridge, N. Y. 1848. Foundry business. Present residence, Oil City, Pa.

Brown, Lafayette, Richfield, N. Y. 1848. Born in Richfield, Otsego County, N. Y., January 11, 1827. Married November 23, 1853, in Jewett City, Conn., Maria M. Griswold. Present residence, Richfield, N. Y.

Berry. B. Gage, Norwich, N. Y. 1848. Married Ada Wheeler, of Norwich. Editor at Norwich.

Bingham, Hiram C., Camillus, N. Y. 1848. Born in Camillus, N. Y., October 29, 1829. Continued studies in Cortland County Academy, at Homer, N. Y.; 1853 married Helen M. Parmalee, of Cazenovia, deceased; then married Julia Coff, of New York city. Special Life Insurance Agent. Present residence, London, Ontario, Canada.

Bardwell, George H., Tunkhannock, Pa. 1848. Railroad Contractor. Present residence, Charlestown, W. Va.

Bango, William H., Vernon, N. Y. 1848. Present residence unknown.

Backus, James W., Denmark, N. Y. 1848. Present residence unknown.

Bailey, Morris D., born July 17, 1830, at Hillsdale, N. Y. Student in 1848. Registered from Utica. Married Mary J. Cady, of Clockville, N. Y., January 1, 1851. Residence, Coffeyville, Kan.

Bannister, John A., Fond du Lac, Wis. 1848. Present residence unknown.

Baker, Aaron Y., Hammondsport, N. Y. 1848. Present residence unknown.

Barber, William E., Vernon, N. Y. 1848. Present residence unknown.

Barker, Benjamin F., Onondaga, N. Y. 1848. Married E. A. Kinne. Clergyman. Present residence, Fulton, N. Y.

Baldwin, Daniel P., (see Sketch, Part I,) Fenner, N. Y. 1848. Married India Smith, of Logansport, Ind. Lawyer. Residence, Logansport, Ind.

Barney, Andrew J., Belleville, N. Y. 1848. Present residence unknown.

Barrett, George, Cazenovia, N. Y. 1848. Present residence unknown.

Bennett, Henry M., Edmeston, N. Y. 1848. Present residence unknown.

Beecher, Moses, Ellicottville, N. Y. 1848. Married Emily Downer, of Utica, N. Y. Merchant and Banker. Residence, Warren, Pa.

Binns, George N., New York. 1848. Married Emma Newbery. Lawyer in New York city. Residence, No. 309 Hudson-street.

Blackman, William, Clay, N. Y. 1848. Farmer, at Liverpool, N. Y.

Bradley, Daniel B., Onondaga, N. Y. 1848. Married Miss M. M. Pinckney. Farmer. Residence, South Onondaga.

Bradley, Gilbert P., Onondaga, N. Y. 1848. Married Pollie King. Farmer at South Onondaga.

Bowman, Josiah B., Middlefield, N. Y. 1848. Married Miss Hannah. Farmer. Residence, Fairfax Court-house, Va.

Borden, Amasa, Jun., Fall River, Mass. 1849. Present residence unknown.

Brown, Enoch D., Lenox, N. Y. 1849. Married Catharine Thompson. Farmer. Residence, Canastota, N. Y.

Brown, Lee C., Bridgewater, N. Y. 1849. Married Martha S. Babcock. Farmer. Residence, Onarga, Ill.

Budlong, Jerome J., Cassville, N. Y. 1849. Present residence unknown.

Butterfield, Robert W., Watertown, N. Y. 1849. Present residence unknown.

Baker, Jacob, Nelson, N. Y. 1850. Farmer. Deceased.

Barnard, Horace, Utica, N. Y. 1850. Married Emily Witcherhead. Merchant. Deceased.

Binns, Leonidas, New York. 1850. Merchant at 761 Broadway, New York.

Barker, William H., Onondaga, N. Y. 1850. Present residence, Syracuse, N. Y.

Bartlett, William A., (see Sketch, Part I,) Binghamton, N. Y. 1850. Clergyman, Residence, Chicago, Ill.

Beckwith, James R., Cazenovia, N. Y. 1850. Married Catharine Watrous. Lawyer. Residence, New Orleans, La.

Beckwith, James A., Palermo, N. Y. 1850. Merchant. Residence, Oswego, N. Y.

Bickford, Edwin, Oswego, N. Y. 1850. Married Miss Richardson. Manufacturer. Residence, Oswego.

Bishop, James L., Fenner, N. Y. 1850. Married Hannah Putney, of Fenner. Farmer at Fenner.

Boardman, George B., Cazenovia, N. Y. 1850. Salt Manufacture, at Vinton, Mich.

Bodwell, Lewis, New Haven, Conn. 1850. Married Sarah M. Cooper. Clergyman. Residence. Clifton Springs, N. Y.

Bogardus, Jeremiah, De Witt, N. Y. 1850. Present residence unknown.

Bowen, William E., Moravia, N. Y. 1850. Present residence unknown.

Boylston, Hiram K., Manlius, N. Y. 1850. Deceased.

Bridge, Ransom C., Wampsville, N. Y. 1850. Married Carrie Forman. Farmer. Deceased.

Brown, Elisha, Smyrna, N. Y. 1850. Married Elsie Newton. Farmer at Oxford, N. Y.

Brown, Horatio D., Fabius, N. Y. 1850. Present residence unknown.

Brown, William B., Sullivan, N. Y. 1850. Farmer. Deceased.

Burton, Horace, Frankfort, N. Y. 1850. Married Mary J. Myers. Merchant. Residence, Utica, N. Y.

Babcock, Charles F., Brookfield, N. Y. 1851. Married Anna Rogers. Banker. Residence, West Union, Iowa.

Baker, Lewis, Otisco, N. Y. 1851. Present residence unknown.

Barnes, William H., Cazenovia, N. Y. 1851. Present residence unknown.

Barney, Obed, Auburn, N. Y. 1851. Deceased.

Barnum, Henry C., Amsterdam, N. Y. 1851. Present residence unknown.

Barrows, Lemuel F., South Trenton, N. Y. 1851. Deceased.

Belton, Emory W., Pratt's Hollow, N. Y. 1851. Deceased.

Benson, Edward, Fulton, N. Y. 1851. Present residence unknown.

Bigelow, Horace P., Waterville, N. Y. 1851. Banker at that place.

Bishop, Francis M., Cazenovia, N. Y. 1851. Present residence, Fair View, Iowa.

Burdick, James T., Syracuse, N. Y. 1851. Present residence unknown.

Bissell, Edwin A., Hartwick, N. Y. 1851. Married Mary Phillips. Merchant at Hartwick.

Briggs, Andrew S. Born in Holland Patent, September 14, 1833. Student. 1851. Married March 12, 1854, Eliza Paul, of South Trenton, N. Y. Farmer. Residence, Holland Patent, N. Y.

Brooks, Charles W., Steuben, N. Y. 1851. Married Sarah Higgins. Clergyman at Waterville, N. Y.

Brown, Homer H., Fabius, N. Y. 1851. Deceased. Residence, Syracuse, N. Y.

Burnell, Arthur L., Cazenovia, N. Y. 1851. Deceased.

Burton, J. Nelson, Madison, N. Y. 1851. Farmer at Pence, Kansas.

Bush, William H., Newfield, N. Y. 1851. Married Frank Douglass. Farmer at Frankford, W. Va.

Baker, Anson M., Nelson, N. Y. 1852. Married Martha C. Dana, of Fenner, N. Y. Mechanic at Mount Morris, N. Y.

Barker, Adnah, Syracuse. 1852. Coal Dealer at Ithaca, N. Y.

Barker, George W., Onondaga, N. Y. 1852. Present residence unknown.

Barnard, Edwin H., Augusta, N. Y. 1852. Lawyer, at Fremont, Neb.

Barney, Robert W., Auburn, N. Y. 1852. Deceased.

Beckwith, Calvin H., Cazenovia, N. Y. 1852. Married Miss Mary L. Newland, of Utica, N. Y. Farmer at that place.

Bishop, Robert, Paris Hill. 1852. Physician in Medina, N. Y.

Bissell, Gustavus A., Cazenovia, N. Y. 1852. Married Charlotte Smith. Farmer at Independence, Iowa.

Bridge, Edwin H., Stockbridge, N. Y. 1852. Farmer at Lenox, N. Y.

Baker, Edgar G., Schuyler, N. Y. 1853. Present residence unknown.

Barker, Charles H., Onondaga, N. Y. 1853. Present residence unknown.

Barnard, George P., Greene, N. Y. 1853. Merchant. Deceased.

Barrett, Moses E., Cazenovia, N. Y. 1853. Deceased.

Batcheller, R. Watson, Freedom, Ill. 1853. Married S. E. Baldwin. Merchant at Freedom, Ill.

Bigelow, Horace B., Waterville, N. Y. 1853. Present residence unknown.

Bissell, George E., Clinton, N. Y. 1853. Present residence unknown.

Blair, Lewis P., Cazenovia. 1853. Married Anna Dimon, of Cazenovia, Merchant. Residence, Cazenovia, N. Y.

Bliss, Dwight J., Cazenovia, N. Y. 1853. Married Martha M. Barrett, of Cazenovia. Farmer. Residence, Carthage, Mo.

Bowdish, Arvin C., born in Mount Upton, N. Y., April 22, 1832. Student in 1853. Registered from Hartwick, N. Y. Was major in the late war. Chaplain in the 149th Regiment of New York Volunteers. Clergyman in

the Methodist Episcopal Church. Married, January 11, 1869, to Kate M. Seeter, of Cortland, N. Y. She died in 1875. Now stationed at Astoria, L. I.

Bridenbecker, Horace, Frankfort, N. Y. 1853. Born December 29, 1831. Married Maggie Morgan. Was a Colonel in National Guards of State of New York. Merchant, Forwarder, and Distiller. Died December 7, 1873, at Frankfort, N. Y. Family still resides at Frankfort.

Boynton, Edgar S., Canton, N. Y. 1853. Born in Canton, N. Y., February 25, 1839. Married Elizabeth C. Watson, of Chicago, Ill. After leaving this school received private instruction. Attended Boston Mercantile College, at Boston, Mass. Now a Merchant in Chicago, Ill.

Brill, Augustus H., North Western, N. Y. 1853. Now a Mechanic in Oneida, N. Y.

Brand, Yates R., Geddes, N. Y. 1853. Farmer at that place.

Brim, William, Seneca Falls, N. Y. 1853. Present residence unknown.

Brown, Stephen W., Oppenheim, N. Y. 1853. Married Electa M. Clark. Farmer at Oppenheim.

Bullock, Menzo D., Decatur. 1853. Clergyman, Deceased.

Burnett, Edwin, De Kalb, N. Y. 1853. Married Caroline Doran. Farmer at De Kalb, N. Y.

Butler, Andrew O., Belleville, C. W. 1853. Married Phœbe W. Marks, of Camillus, N. Y. Banker and Lawyer. Resides at Oak Park, Ill.

Benjamin, George O., Sangerfield, N. Y. 1854. Present residence unknown.

Borden, Spencer E., Cazenovia. 1854. Merchant. Deceased.

Baldwin, Franklin T., Baldwinsville, N. Y. 1854. Married Fannie Morris. Mechanic. Present residence, Baldwinsville, N. Y.

Bowdish, Charles G., Hartwick, N. Y. 1854. Married Kate Green. Clergyman. A brother of Arvine C. Bowdish. Was a very successful minister of the Gospel. Deceased.

Beardsley, Wayne, Oneida, N. Y. 1854. Present residence unknown.

Bryan, Henry S., Greece, N. Y. 1854. Married E. P. Morris. Master-mechanic in Aurora, Ill.

Brown, Sherman W., Holland Patent, N. Y. 1854. Married Miss Galligher. Is engaged in railroad business. Present residence, Salt Lake City, Utah.

Burton, Rufus J., Madison, N. Y. 1854. Farmer at that place.

Bancroft, Edward H., New Berlin, N. Y. 1854. Farmer at Camden, Del.

Barker, Charles H., Camillus, N. Y. 1854. Married Mary L. Boutwell. Mechanic at Tully, N. Y.

Bannister, Henry M., Cazenovia. 1854. Physician. Present residence, Chicago, Ill. (Son of Dr. Henry Bannister.)

Brooks, Jonathan G., Union Valley. 1854. Born in Solon, Cortland County, N. Y. Married, July 22, 1856, to Melissa C. Bennett, of Lincklaen, N. Y. Joined Oneida Conference in 1864. Now a member of Northern New York Conference, stationed at Middleville, N. Y.

Buell, Fayette R., Earlville, N. Y. 1854. Married Ellen Bailey. Teacher in Westminster, Md.

Babcock, George F., Westford, N. Y. 1854. Present residence unknown.

Buell, William F., Earlville, N. Y. 1854. Married Matilda A. Beebe. Farmer. Present residence, East Hamilton, N. Y.

Bates, Edward F., Cazenovia. 1855. Married Eusebia A. Moore. Physician. Surgeon in United States Volunteers. Deceased.

Brete, Solomon P., Montezuma. 1855. Deceased.

Blackman, Orlando, Columbus. 1855. Married Susan Cross, of Cazenovia. Head of Department of Music in Chicago Schools, Ill.

Beardsley, Grove, Oneida, N. Y. 1855. Physician in United States Service. Residence, Boston, Mass.

Betsinger, Thomas H., Stockbridge, N. Y. 1855. Present residence unknown.

Blair, Matthew L., Cazenovia. 1855. Married Hattie Phillips. Post-master. Present residence, Hyde Park, Pa.

Burchard, Samuel B., Hamilton, N. Y. 1855. Married Francis P. Allen. Public business in Oswego, N. Y.

Barber, Jerome R., Onondaga, N. Y. 1855. Present residence, New Orleans, La.

Bowen, Charles T., New Hartford, N. Y. 1855. Now a Teacher in Illinois.

Brown, Chapman T., Plymouth, N. Y. 1855. Present residence unknown.

Barrick, Thaddeus, East Varick, N. Y. 1855. Present residence unknown.

Burrows, Edwin B., Troy, N. Y. 1855. Merchant in Cincinnati, O.

Brown, Henry D., Mohawk, N. Y. Merchant in Sycamore, Ill.

Butler, Samuel P., Fenner, N. Y. 1856. Present residence unknown.

Brainard, Frank H., Ithaca, N. Y. 1856. Married Emma Sherman. Merchant. Present residence, Davenport, Iowa.

Bruce, F. Jay, Lenox, N. Y. 1856. Present residence unknown.

Bailey, John J., Paris Hill, N. Y. 1856. Merchant at Dansville, N. Y.

Billington, Merchant, Bridgeport, N. Y. 1856. Married Phœbe Palmer. Physician. Present residence, Chittenango, N. Y.

Beckwith, George G., Cazenovia. 1856. Married Georgia Weaver, of Cazenovia. Merchant and Post-master, Silver Creek, N. Y.

Brown, Alfred F., Lincklaen, N. Y. 1856. Present residence unknown.

Brim, Alfred W., Seneca Falls, N. Y. 1856. Present residence unknown.

Bixby, George P., Bainbridge, N. Y. 1856. Present residence unknown.

Burlison, Benjamin F., Stockbridge, N. Y. 1856. Married Harriet Snell, deceased; second wife, Donna Kerr. Farmer at Stockbridge.

Burghardt, Norman R., Center Lisle, N. Y. 1856. Lumber Merchant at that place.

Ballard, John H., Cortland, N. Y. 1856. Lieutenant in United States Army. Deceased.

Blakeslee, Marvin P., Perryville, N. Y. 1857. Born in Perryville, N. Y., November 22, 1840. Married, October 12, 1864, to Miss Delia A. Safford. After her decease he married Miss Anna M. Safford, June 25, 1873. Assistant Superintendent of Juvenile House of Industry, Brooklyn, N. Y., for one year. Since 1866 clergyman of Methodist Episcopal Church. Now stationed at Stockbridge, N. Y.

Brewster, Smith, Cato, N. Y. 1857. Now a Merchant in New York city.

Bordwell, Charles, Cazenovia. 1857. Married Nettie E. Geer, of Smyrna, N. Y. Mechanic. Resides in Cazenovia.

Barber, Charles A., Cazenovia. 1857. Married Nettie Burdick, of Oneida, N. Y. Merchant in Syracuse, N. Y.

Baker, Leonard W., West Schuyler, N. Y. 1857. Married Mary E. Budlong. Railroad conductor. Residence, Oriskany, N. Y.

Boutell, David E., Tully, N. Y. 1857. Teacher. Deceased.

Barber, Eli M., Fenner, N. Y. 1857. Clergyman. Residence, Fenner, N. Y.

Brewer, Erastus A., Madison, N. Y. 1857. Farmer in Stockbridge, N. Y.

Benson, Oscar C., Owasco, N. Y. 1857. Married Miss Sherwood. Physician in Skaneateles, N. Y.

Bunnell, Cornelius K., Herrick, Pa. 1858. Married Cynthia L. Quivey; after her decease he married Mary J. Barnes. Clergyman. Residence, Woodhull, N. Y.

Babcock, Charles A., Fayetteville, N. Y. 1858. Present residence unknown.

Brush, Waite, Rome, N. Y. 1858. Married Sarah Knapp. Farmer in Rome, N. Y.

Bowen, Duane V., Oran, N. Y. 1858. Born in South Otselic, Chenango County, N. Y. Continued studies in Madison University and Meadville Theological School. Taught school several years in the West. Now Pastor of a Unitarian Church in Farmington, Me.

Berner, Stephen A., Worcester, N. Y. 1858. Farmer at Howe's Cave, N. Y.

Butts, Charles A., Seneca Lake, N. Y. 1858. Continued studies in Hamilton College. Entered United States Army, and was killed at the battle of the Wilderness.

Baker, Joseph J. L., Nelson, N. Y. 1858. Married Angeline Nourse, of Fenner, N. Y. Lawyer at Chittenango.

Bowdish, Wellesley Wellington, Hartwick, N. Y. 1858. Born in Fulton, N. Y. August 16, 1836. Graduated at Wesleyan University, 1865. Received titles of A.B. and A.M. 1865 joined New York East Conference. Married, October 21, 1868, to Miss Jennie E. Campbell, of New Haven, Conn. Has been stationed at Kensington, Conn.; Warren-street, Brooklyn, N. Y.; Washington Park, Bridgeport, Conn.; Second Avenue, New York city, and now at Carroll Park Church, Brooklyn, N. Y. Present residence, 295 Carroll-street, Brooklyn, N. Y.

Benham, William R., Auburn, N. Y. 1858. Clergyman at Victor, N. Y.

Bixby, Charles W., Cazenovia. 1858. Present residence, Oneonta, N. Y.

Bixby, Orin S., Cazenovia. 1858. Present residence, Syracuse, N. Y.

Bootman, Edgar, Edmeston, N. Y. 1858. Married Laura Lines. Merchant in Edmeston, N. Y.

Baker, John, South Marcellus, N. Y. 1858. Present residence unknown.

Beebe, John E., Cayuga, N. Y. 1858. Was in the United States Army. Deceased.

Barnett, D. M., Morrisville, N. Y. 1858. Born in Morrisville, N. Y., July 22, 1843. Married Miss Anna T. Bulkeley, of Norwich, Conn., December 26, 1872. Continued studies at Cortland Academy and Hamilton College; read law and was admitted to the bar in 1866; elected prosecuting officer of Lake County, Col., in 1867; delegate to Republican National Convention, held at Philadelphia in 1872; elected District Attorney of Oneida County, N. Y., in 1874. Residence, Rome, N. Y.

Babcock, H. Dwight, Hamilton, N. Y. 1858. Married Frances L. Balcom. Printer. Residence in Chicago, Ill.

Brumagim, Daniel M., Marysville, Cal. 1858. Present residence unknown.

Brown, Augustus P., Cicero, N. Y. 1858. Married Laura White. Farmer at Cicero.

Beebe, Clarence H., Hamilton, N. Y. 1858. Married Lucy A. Griswold, of Vernon Center, N. Y. Clergyman at Clayville, N. Y.

Benedict, Charles G., Whitesborough, N. Y. 1858. Married Miss Wemble. Farmer. Deceased.

Bailey, Alvin F., M'Grawville, N. Y. 1859. Clergyman in Troy, N. Y.

Beeman, Alonzo W., Clinton, N. Y. 1859. Present residence unknown.

Belton, J. Webster, Pratt's Hollow, N. Y. 1859. Soldier in the late war. Deceased.

Brainard, Andrew L., Vernon, N. Y. 1859. Oil business. Residence, Baldwin, Pa.

Bundy, Smith G., Otego, N. Y. 1859. Present residence unknown.

Bronson, Lorenzo M., Cazenovia. 1859. Merchant in Brooklyn, N. Y.

Baker, John, Amber, N. Y. 1859. Present residence unknown.

Benedict, S. Miller, St. Paul, Minn. 1859. Present residence unknown.

Bowdish, William M., Hartwick, Otsego Co., N. Y. 1859. Born in Hartwick, Feb. 3, 1843. Married, April 26, 1866, to Mary E. Washburn. Principal of School, Anoka, Minn., in 1864. Entered the ministry in 1868. In 1873 was Superintendent of Public Instruction in Wabash Co., Minn. Is now stationed at St. Charles, Minn.

Bowen, Luther B., Oran, N. Y. 1859. Married Lydia Mirakle. Farmer at Oran, N. Y.

Breed, Edwin D., Syracuse, N. Y. 1859. Deceased.

Baker, George A., Coldwater, Mich. 1859. Present residence unknown.

Budlong, John W., Schuyler, N. Y. 1859. Married Cora E. Smith. Resides at West Schuyler, N. Y.

Beebe, Uriah S., Clinton, N. Y. 1859. Clergyman, in Auburn, N. Y.

Bowdish, Edward S., Hartwick, N. Y. Clergyman. Resides in Morristown, Minn.

Babcock, W. Warren, Apulia, N. Y. 1860. Married Mary Barrington. Farmer in Apulia.

Brannon, Henry, Fleming, N. Y. 1860. Married Hattie P. Wyckoff. Farmer. Present residence, Fleming, N. Y.

Billings, George C., Cazenovia. 1860. Farmer. Residence, Cazenovia.

Bodfish, Sumner H., Syracuse, N. Y. 1860. Present residence unknown.

Bradley, William C., South Onondaga, N. Y. 1860. Present residence unknown.

Blair, Addison D., Erieville, N. Y. 1860. Lawyer. Resides in Elmira, N. Y.

Blew, Oscar D., Sheldrake, N. Y. 1860. Farmer. Deceased.

Bedell, Wilford, Cazenovia. 1860. Present residence unknown.

Brunson, Russell S., Eaton, N. Y. 1860. Clergyman. Resides in Erieville, N. Y.

Babcock, Charles E., Mandana, N. Y. Present residence unknown.

Bostwick, Edward E., Onondaga Valley, N. Y. 1860. Married Lillie James. Farmer in Union City, Mich.

Benham, James V., Skaneateles, N. Y. 1860. Clergyman. Resides in Newark, N. Y.

Bates, William R., Addison, N. Y. 1860. Born in Cazenovia, June 28, 1845. Married, Jan. 11, 1865, to Gertrude A. Belcher, of Flint, Mich. Was a member of the Michigan Legislature. Registrar, United States Land Office. Residence, East Saginaw, Mich.

Brown, Charles E., Cazenovia. 1861. Now a broker in Paris, Texas.

Bordwell, Levi H., Cazenovia. 1861. Born in Cazenovia, Dec. 29, 1845. Studies were continued in Eastman's Business College, Poughkeepsie, N. Y. Married, Nov. 3, 1869, to Maggie A. James, of Washington Co., Neb. Occupied the position of Abstract Clerk in Omaha, Neb. Farmer. Now resides in Sidney, Cheyenne Co., Neb.

Burpee, E. Martin, Fly Creek, N. Y. 1861. President residence unknown.

Bacon, Julius H., Cazenovia. 1861. Born in Cazenovia, Nov. 7, 1843. Married, Feb. 18, 1866, Hattie L. Warner, daughter of Hon. H. Warner, of Cazenovia. Tanner and currier. Residence, Binghamton, N. Y.

Barlow, William H., Canastota, N. Y. 1861. Married Arabella Rotrack. Railroad Agent. Residence, Union City, Indiana.

Bechtel, John S., Allentown, Pa. Present residence unknown.

Brookman, Henry C., Fort Plain, N. Y. 1861. Farmer. Deceased.

Burlew, Noyes S., Sheldrake, N. Y. 1861. Lumber Merchant in Charlestown, W. Va.

Bamber, George, Fort Plain, N. Y. 1861. Produce Dealer. Deceased.

Bush, George G., Turin, N. Y. 1861. Born in Turin, March 19, 1843. Continued his studies at Wesleyan University, Middletown, Conn. Received titles of A.B. and A.M. Principal of Academies at Attica and Forrestville, N. Y. Superintendent of Public Schools at Geneseo, Ill. Professor of Latin and Greek in Methodist Seminary at Montpelier, Vt. Traveled in Europe in 1874 to 1876; attending lectures at Heidelberg, Germany, but still retaining connection with Methodist Seminary at Montpelier, Vt. Married Fannie D. Strong, of Turin, N. Y. Post-office address, Fort Plain, N. Y., (care of F. F. Wendell.)

Budlong, Holden, Jun., Onondaga, N. Y. 1861. Married Mary H. Rice. Farmer at Onondaga.

Budlong, William H., Onondaga, N. Y. 1861. Married Mary H. Estes. Farmer at Onondaga.

Bowdish, Edward S., Freetown, N. Y. 1861. Present residence unknown.

Bush, Eugene C., Sangerfield, N. Y. 1861. Married Miss Della L. Stearns, deceased. Farmer. Residence, Sangerfield.

Blakeslee, Charles L., Paris Hill, N. Y. 1861. Married Miss Miller. Lumber merchant in Whitesborough, N. Y.

Boutelle, Martin J., Otisco, N. Y. 1861. Merchant at Tully, N. Y.

Brooks, Lafayette G., Peterborough, N. Y. 1861. Married Mary Wilcoxen. Farmer in Peterborough.

Borden, William J., Fort Wayne, Ind. 1861. Present residence unknown.

Boutelle, Edward H., Tully, N. Y. 1861. Farmer at Beloit, Wis.

Brown, George H., Cazenovia, N. Y. 1861. Merchant. Residence, Cazenovia.

Bailey, J. Newton, La Fargeville, N. Y. 1861. Married Sarah J. Esselstyn. Editor and Publisher. Residence, Auburn, N. Y.

Banks, Otis, M'Donough, N. Y. 1861. Deceased.

Bacon, Wellington, Cazenovia. 1861. Farmer in Delta, N. Y.

Bentley, C. Eugene, Van Buren, N. Y. 1862. Married Persis Freeman. Insurance business in Clinton, Iowa.

Balsley, James M., Oran, N. Y. 1862. Born in Clay, N. Y., Sept. 15, 1843. Married, Feb. 28, 1871, to Lottie Allen, of Oran. Was a soldier in the late war; served nine months in New York Cavalry, and was in three battles. Residence, Oran.

Beadle, Daniel W., De Pauville, N. Y. 1862. Clergyman in Geddes, N. Y.

Brown, Stephen H., Oppenheim, N. Y. 1862. Speculator at Oppenheim.

Billington, Jefferson, Bridgeport, N. Y. 1862. Married Effie Sizer. Farmer in Keytesville, Mo.

Bauder, John, Root, N. Y. 1862. Present residence unknown.

Burroughs, Cassius C., East Varick, N. Y. 1862. Present residence unknown.

Brooks, Charles W., De Witt, N. Y. 1863. Married Annette Miller. Farmer in De Witt.

Buell, Frank S., Buffalo, N. Y. 1863. Born in Pompey, Onondaga Co., N. Y., 1843. Continued studies in Falley Seminary, Fulton, N. Y., and Yale College. Received the title of B.A. Paymaster of New York and Philadelphia Railroad. Residence, Buffalo.

Bonney, Elon G., Eaton, N. Y. 1863. Still resides in Eaton.

Bryan, Frank A., North Greece, N. Y. 1863. Married K. E. Davis. Clerk in Rochester, N. Y.

Blakeslee, Charles H., Cazenovia. 1863. Present residence, Columbus, O.

Blakeslee, Emory, Cazenovia. 1863. Residence, Cazenovia.

Blatchley, Ceylon E., Jordanville, N. Y. 1863. Married Augusta Bouck. Agent. Present residence, Dubuque, Iowa.

Burdick, Linneus H., Cazenovia. 1863. Born in De Ruyter, N. Y., March 21, 1851. Married, Nov. 3, 1870, Gertia A. Putnam, of Albany. Printer. Residence, Albany, N. Y.

Baker, Louis G., Ludlowville, N. Y. 1863. Present residence unknown.

Bullions, James M., Warren, N. Y, 1863. Farmer at Cullen, N. Y.

Broadhead, Joseph, Chittenango, N. Y. 1863. Present residence, Cornwall, N. Y.

Bronson, Melville, Cazenovia. 1863. Merchant in Brooklyn, N. Y.

Bamber, Charles G., Booneville, N. Y. 1864. Merchant in Utica, N. Y.

Barnard, James G., New Woodstock, N. Y. 1864. Married Julia Wallis. Farmer. Residence, Fabius, N. Y.

Bates, Byron L., Milford, N. Y. 1864. Married Miss Tripp. Butter merchant. Resides in Milford.

Baum, Henry F., Newville, N. Y. 1864. Married Sarah Kronk. Farmer at Dutch Town, N. Y.

Bartlett, William, Milford, N. Y. 1864. Farmer. Deceased.

Becker, J. Alvin, Vernon Center, N. Y. 1864. Married, Oct. 23, 1867, to Miss Adelia L. Griswold, of Knoxborough, N. Y. Followed teaching for several years in New York, Wisconsin, and Iowa. Now a farmer in Charles City, Iowa.

Breed, Wesley, Otisco, N. Y. 1864. Married Ruby Annable. Farmer. Residence, South Onondaga, N. Y.

Brown, Henry H., M'Connellsville, N. Y. 1864. Dentist at Brockett's Bridge, N. Y.

Bellinger, Levi, Manheim, N. Y. 1864. Farmer. Deceased.

Bentley, William F., Lysander, N. Y. 1864. Married Miss Belts. Farmer in California.

Billington, Myron, Bridgeport, N. Y. 1864. Merchant in Syracuse, N. Y.

Bennett, Edgar L., Smyrna, Chenango County, N. Y. 1864. Born in Smyrna, Chenango County, N. Y., Jan. 1, 1846. Married, September 2, 1864, to Louise A. Hayward, who died in 1866. Married, in 1867, to Violetta J. Bennett, of Smyrna, N. Y. Served in the Fifth Heavy Artillery Regiment during last year of late war. Since then has taught school most of the time up to 1874. Was then sent to Jackson, Pa., by Wyoming Methodist Episcopal Conference. Present residence, North Jackson, Pa.

Bucklin, William K., Camillus, N. Y. 1864. Married C. J. Parsons. Merchant in Camillus.

Bennett, Algernon, Smyrna, N. Y. 1864. Married Sarah Hayward. Farmer. Deceased.

Burgess, Albert F., Erieville, N. Y. 1864. Married Gertrude Richardson of Erieville. Merchant in Erieville.

Burdick, Francis M., De Ruyter, N. Y. 1864. Born in De Ruyter, N. Y., August 1, 1845. Married, June 8, 1875, to Kittie S. U. Kellogg, of Utica, N. Y. Continued studies in Hamilton College and Hamilton Law School. Received titles of A.B. and LL.B. In 1869, Professor of Greek and Latin in Whitestown Seminary. Was on the Editorial staff of "Utica Morning Herald" from December, 1869, to June, 1874. Admitted to the bar in 1872. Is now a member of the Law Firm of Beardsley, Cookingham, and Burdick. Residence, 149 Park Avenue, Utica, N. Y.

Brewer, Iram D., Augusta, N. Y. 1864. Is now a General Agent for Crawford's Improved Mower and Reaper, in State of Indiana.

Buell, William, North Norwich, N. Y. 1865. First wife, Adda Rowley; second wife, Cephia Rowley. Farmer at Bainbridge, N. Y.

Bottsford, William N., Owasco, N. Y. 1865. Present residence unknown.

Barnes, William W., Greene, N. Y. 1865. Married Miss Bosworth. Farmer in Broome County, N. Y.

Bronson, William A., Cazenovia, N. Y. 1865. Married Emma Nicely. Printer. Residence, Brooklyn, N. Y.

Brown, Charles E., Perryville, N. Y. 1865. Present residence unknown.

Blaney, William F., Summit, N. Y. 1865. Miller in that place.

Bogardus, Martin D., Cuyler, N. Y. 1865. Married Louisa Farrington. Farmer. Deceased.

Bliss, Charles E., Trenton, N. Y. 1865. Manufacturer in Baldwinsville, N. Y.

Briggs, J. Myers, Coeymans, N. Y. 1865. Physician in Los Angelos, Cal. Deceased.

Bliss, Adelbert S., Cazenovia, N. Y. 1865. Married Sarah R. Perry, of Delphi, N. Y. Farmer in Cazenovia.

Brown, Albert E., Chittenango, N. Y. 1865. Farmer at that place.

Briggs Amos D., Coeymans, N. Y. 1865. Manufacturer at Coeymans.

Belding, Truman, Oppenheim, N. Y. 1865. Married Miss Barker. Manufacturer. Fairfield, N. Y.

Baker, Henry P., Meridian, N. Y. 1865. Banker at Aurora, N. Y.

Briggs, Riley W., Denver City, Col. 1865. Present residence unknown.

Bennett, James L., Oneida, N. Y. 1865. Present residence unknown.

Billings, George E., Cazenovia, N. Y. 1865. Graduated in Commercial course, in 1867. Is now with A. Roman & Co., Publishers and Book-sellers, San Francisco, Cal.

Bull, Virgil W., Chittenango, N. Y. 1865. Born in Manlius, N. Y., May 25, 1849. Attended school at Oneida for two terms after leaving this school. Farmer in Chittenango.

Bull, Lemuel, Lenox, N. Y. 1865. Farmer. Residence, Lenox.

Birch, George R., Amenia, N. Y. 1865. Married Louisa Buckley. Merchant. Residence, Wing's Station, N. Y.

Berry, Henry A., Poolville, N. Y. 1865. Present residence unknown.

Berry, Frank O., Poolville, N. Y. 1865. Residence, Poolville.

Blackman, N. Joslyn, Rockland, Ill. 1865. Present residence unknown.

Blakeslee, George S., Clinton, N. Y. 1865. Present residence unknown.

Bassett, Judge P., Sherburne, N. Y. 1866. Farmer in that place.

Blaney, D. Webster, Summit, N. Y. 1866. Married Mary T. Peck. Farmer. Residence, Summit Station, N. Y.

Bernhard, Romeo S., Cleveland, N. Y. 1866. Farmer at that place.

Boland, Frederick A., Cazenovia, N. Y. 1866. Present residence unknown.

Bateman, William F., Freetown, N. Y. 1866. Present residence unknown.

Blakeslee, James S., Sauquoit, N. Y. 1866. Present residence unknown.

Blakeslee, Charles H., Sauquoit, N. Y. 1866. Present residence, Columbus, O.

Bentley, William F., Little Utica, N. Y. 1866. Present residence unknown.

Barrett, Willard W., Fenner, N. Y. 1866. Born in Fenner, N. Y., February 11, 1850. Married March 10, 1875, to Miss Annie H. Rowland, of Chittenango, N. Y. Farmer and Butcher. Cazenovia, N. Y.

Barrett, John H., Eaton, N. Y. 1866. Present residence unknown.

Brown, William R., Cicero, N. Y. 1866. Born in Cicero, May 19, 1846. Married, January 3, 1872, to Miss Louisa Bernard, of North Western. Farmer in Cicero.

Bailey, Frank W., Paris Hill, N. Y. 1866. Merchant. Post-office address, Rochester, N. Y.

Briggs, Byron S., Bridgeport, N. Y. 1866. Married Jennie Whitman. Stage Proprietor, at Delphi, N. Y.

Billington, Milo, Bridgeport, N. Y. 1866. Law student in Syracuse, N. Y.

Billings, Elden F., born in Smyrna, October 27, 1848. Student in 1866. After leaving this school continued studies at Syracuse Commercial College. Merchant clothier in Oxford, Chenango Co., N. Y.

Brown, Charles E., Onondaga Castle, N. Y. 1866. Present residence unknown.

Berry, James E., Peterborough, N. Y. 1866. Farmer at that place.

Bull, Charles, Lenox, N. Y. 1866. Farmer at that place.

Baldwin, Frederick W., Weedsport, N. Y. 1866. Clerk in New York city.

Belden, Henry, South Onondaga, N. Y. 1866. Present residence unknown.

Barnes, Ransom R., Van Buren, N. Y. 1866. Present residence, Clyde, N. Y.

Beardsley, Arthur R., Greene, N. Y. 1866. Present residence, Smithville, N. Y.

Binney, Joseph, Tully, N. Y. 1866. Farmer in that place.

Buell, Augustus C., King's Settlement, N. Y. 1866. Newspaper correspondent. Residence, St. Louis.

Bailey, James H., Masonville, N. Y. 1867. Present residence unknown.

Barber, James J., Brewerton, N. Y. 1867. Married Ida Waterbury. Manufacturer. Residence, Brewerton.

Barker, William L., Deansville, N. Y. 1867. Present residence unknown,

Barnes, George W., Syracuse, N. Y. 1867. Present residence unknown.

Bartoo, Jesse E., Jasper, N. Y. 1867. Present residence unknown.

Blanchard, James A., Van Buren Center, N. Y. 1867. Married Elizabeth Frazer. Manufacturer. Baldwinsville, N. Y.

Beach, Elmer J., Harwinton, Conn. 1867. Theological student at that place.

Blanchard, Mason K., Woodstock, N. Y. 1867. Married Frances Blakeman. Farmer at New Woodstock, N. Y.

Benton, Chester, Borodino, N. Y. 1867. Present residence unknown.

Bourne, Charles A., Decatur, N. Y. Merchant at Schenevus, N. Y.

Brill, Frederick J., Lowell, N. Y. 1867. Married Mary E. Day. Farmer at Lowell.

Brinkerhoff, Romeyn C., Norfolk, N. Y. 1867. Present residence unknown.

Bronner, George H., Newville, N. Y. 1867. Born in Stark, Herkimer Co., N. Y. Married February 24, 1870, to Miss Louisa Decker, of Newville. Photographer. Residence, Richfield Springs, N. Y.

Brooks, D. Alton, Smyrna, N. Y. 1867. Married Minnie Hart. Produce dealer in Sherburne, N. Y.

Brown, William E., Union Springs, N. Y. 1867. Married Theresa Curtis. Agent. Residence, Syracuse, N. Y.

Bryant, Edgar C., born in Weedsport, N. Y., July 20, 1847. Student in 1867. After leaving this school continued studies at Michigan University. Cashier in S. W. Treat & Co.'s Bank, Weedsport.

Brumagim, D. Walton, Staten Island, N. Y. 1867. Residence, Clifton, Staten Island.

Burton, Frederick M., Syracuse, N. Y. 1867. Born in Syracuse, December 29, 1849. Clothing merchant in Syracuse.

Bull, Marvin, Lenox, N. Y. 1867. Farmer at that place.

Butler, Frank H., Camillus, N. Y. 1867. Present residence, Syracuse, N. Y.

Burton, John E., born in New Hartford, Oneida County, N. Y., October 19, 1847. Student in 1867. Continued studies in Whitestown Seminary. Graduated in the Commercial Course in 1866; took the first prize in Oration and Declamation in June, 1867; graduated in the Scientific and Mathematical in 1868. Married, December 29, 1869, to Lucretia D. Johnson, of Killawog, Broome County, N. Y. From 1870 to 1873 was Principal of High School in Geneva, Wis. Is now Editor and Proprietor of the "Geneva Lake Herald," the largest county paper of Walworth County, Wis.; is Secretary of the Crawford Mower and Reaper Company, located at Geneva, Wis.; is also running the well known Herald Real Estate Agency of Walworth County, Wis. Residence, Geneva, Wis.

Baggerly, Peter, Clifton Springs, N. Y. 1868. Farmer at Grover, Kan.

Barker, Samuel N., Harwinton, Conn. 1868. Teacher at Medway, Kan.

Bailey, Morton A., Newfield, N. Y. 1868. Married Viola Barnes. Physician at Newfield.

Benson, Frederick H., Delphi, N. Y. 1868. Merchant, Marengo, Ill.

Beebe, Charles I., Cazenovia. 1868. Was drowned in Cazenovia Lake in the summer of 1873 while attempting to save the life of Miss Florence A. Mattoon, who was drowned at the same time. He had already rescued two ladies of the party from a watery grave. Accident caused by the capsizing of a sail-boat.

Bellinger, Charles H., Herkimer, N. Y. 1868. Married Angie Parish. Farmer in Herkimer.

Billington, Chauncey E., Bridgeport, N. Y. 1868. Physician at Chittenango, N. Y.

Billington, Newton, Bridgeport, N. Y. 1868. Married Anastasia Edwards. Farmer at Bridgeport.

Bissell, De Witt C., North Norwich, N. Y. 1868. Married Miss Pudney. Farmer in Norwich.

Bissell, Charles B., Harwinton, Conn. 1868. Present residence unknown.

Bissell, Samuel S., Waterville, N. Y. 1868. Present residence unknown.

Bouton, Eugene, Jefferson, N. Y. 1868. Graduate of Yale College. Professor in Norwich High School. Residence, Norwich, N. Y.

Blakeslee, Melvin A., born in Perryville, N. Y., August 7, 1851. Student in 1868. Married October 17, 1871, to Miss Aurelia Smith, of Canastota, N. Y. Farmer. Present residence, Perryville.

Branch, Charles A., East Springfield, N. Y. 1868. Married Louisa Walrath. Merchant in East Springfield.

Brintnall, Titus, Watertown, N. Y. 1868. Farmer at that place.

Bronson, Frank, Cazenovia. 1868. Present residence, Brooklyn, N. Y.

Brown, Herman A., Georgetown, N. Y. 1868. Farmer at that place.

Buell, Philander S., Woodstock, N. Y. 1868. Married Ella Twogood. Farmer in Cuyler, N. Y.

Bullard, James P., Van Buren, N. Y. 1868. Still resides at Van Buren.

Burr, Jacob H. T. E., Cazenovia. 1868. Manufacturer. Present residence, Cazenovia.

Burrows, Alvin A., born in Perryville, N. Y., July 6, 1849. Student in 1868. Married, November 6, 1872, to Miss Adelaide V. Ransom. Still resides at Perryville.

Butman, William F., Solon, N. Y. 1868. Clergyman at that place.

Butterfield, Albert M., Pompey Center, N. Y. 1868. Married Kate Clark. Farmer in Marcellus, N. Y.

Byrns, George H., Pratt's Hollow, N. Y. 1868. Apiarian at Pratt's Hollow.

Blasier, Rensselaer O., born in North Western, N. Y., January 3, 1851. Student in 1869. Continued his studies in Whitestown Seminary. Has not yet completed his studies. Residence, North Western.

Ball, Benjamin T., Cazenovia. 1869. Born in Cazenovia, May 29, 1851. Married October 22, 1873, Augusta E. Barber, of Fenner, N. Y. Farmer. Residence, Cazenovia.

Black, J. Service, Cazenovia. 1869. Teacher. Residence, Cazenovia.

Benjamin, John T., Cazenovia. 1869. Married Fannie Hamilton, of Nelson, N. Y. Farmer at Winona, Iowa.

Brown, Charles A., Angelica, N. Y. 1869. Still resides in Angelica.

Belding, John L., Dover, N. Y. 1869. Drover. Residence, Chicago, Ill.

Bliss, Darwin H., Cazenovia. 1869. Farmer. Still resides in Cazenovia.

Bailey, Bingham N., Clay, N. Y. 1869. Lawyer in Syracuse, N. Y.

Barnes, Loren C., Nelson, N. Y. 1869. Mechanic. Residence, Nelson.

Bartlett, Dean, Winfield, N. Y. 1869. Engaged in stock raising in St. Mary's, Kansas.

Beardsley, Frank E., Coventry, N. Y. 1869. Still a student. Residence, Coventry.

Bishop, James S., Deansville, N. Y. 1869. Still resides in Deansville.

Bishop, Alanson B. Born in Lebanon, N. Y., June 16, 1847. Student in 1869. After leaving this school continued studies at Philadelphia College of Pharmacy. Graduated in Pharmacy. Now a druggist in Lancaster, Erie Co., N. Y.

Black, Thomas A., Cazenovia. 1869. In Banking House of E. S. Card & Co., Cazenovia.

Blasdell, Sherrill W., Carson City, Nevada. 1869. Married Frank M. Annas, of Cazenovia. Now resides in Madisonville, La.

Blowers, Clarence N., Delphi, N. Y. 1869. Now a student in Syracuse University.

Brown, Brett E., Vernon Center, N. Y. 1869. Now in United States navy. Residence, Vernon Center.

Burdick, Herbert F., Fenner, N. Y. 1869. Mechanic at Pentwater, Mich.

Brown, William H., Tripoli, N. Y. 1870. Still resides in Tripoli.

Backus, Manson F., Union Springs, N. Y. 1870. Married Emma Yawger. Banker, Union Springs.

Beach, William L., Deansville, N. Y. 1870. Married Jennie L. Soult, of Cazenovia. Farmer at Deansville.

Brown, Samuel H., Millerton, N. Y. 1870. Book-keeper in Waterford, N. Y.

Bellinger, Peter F., Herkimer, N. Y. 1870. Student in Union College. Residence, Herkimer.

Brown, Burton H., Cazenovia. 1870. Now with Wells Brothers, Dry Goods Merchants, Cazenovia.

Bronson, Horace L., Cortland, N. Y. 1870. Lawyer at Cortland, N. Y.

Brown, Garrison L. Born in Cicero, N. Y., June 30, 1854. Student in 1870. Is now continuing his studies in medical department of Syracuse University. Residence, Cicero.

Brown, Adelford J., Syracuse, N. Y. 1870. Married Hattie R. Eaton. Residence, Willets, N. Y.

Brace, Frank L., North Winfield, N. Y. 1871. Present residence, North Winfield.

Baker, Charles O. Born in Fleming, N. Y., Feb. 22, 1852. Student in 1871. Continued studies at Syracuse Medical College, Received title of M.D. Married March 10, 1875, to Miss Jennie N. Sheldon, of Scipio, N. Y. Present residence, Elbridge, N. Y.

Baxter, Lawrence W., Sharon Springs, N. Y. 1871. Teacher. Residence, Sharon Springs.

Billington, Sullivan G., Bridgeport, N. Y. 1871. Student. Residence, Bridgeport.

Burritt, Charles D., Paris Hill. 1871. Farmer at that place.

Boyce, James H., Dover, N. Y. 1871. Freight agent at Dover Plains.

Bailey, George H., Cazenovia. 1871. Farmer in Fenner, N. Y.

Blowers, Dwight A., Nelson, N. Y. 1871. Farmer at Nelson.

Bosworth, Frank A., Clarkville, N. Y. 1871. Banking business. Residence, Utica, N. Y.

Brown, Clayton C., Fabius, N. Y., 1871. Present residence, Fabius.

Barrett, Harvey M., Fenner, N. Y. 1871. Farmer at Fenner.

Billington, Brockway, Bridgeport, N. Y. 1871. Still resides in Bridgeport.

Belding, Elbert, South Hollow, N. Y. 1871. Present residence unknown.

Bateman, Clifford W., Newport, N. Y. 1871. Still resides in Newport.

Burlison, Ervin H., Clifford Center, N. Y. 1871. Merchant in Terre Haute, Indiana.

Burrows, Alfred A., Brockville, Canada. 1871. Present residence unknown.

Broughton, Fred., Syracuse, N. Y. 1871. Born in Utica, N. Y., Jan. 18, 1854. Mercantile business in Syracuse. Residence, No. 92 Warren-street.

Bowers, Vine D., Fenner, N. Y. 1871. Farmer at Fenner.

Bowers, Duane H., Nelson, N. Y. 1871. Farmer at Nelson.

Briggs, William S., Fonda, N. Y. 1871. Merchant in Fonda.

Burdick, Chester W., Cazenovia. 1871. Mechanic in Pentwater, Mich.

Bailey, Franklin C., Otisco, N. Y. 1872. Student. Present residence, Cazenovia, N. Y.

Brown, William H., Cuyler, N. Y. 1872. Farmer at Cuyler.

Bailey, Ethan, Clay, N. Y. 1872. Still resides at Clay.

Bronner, Myron G., Jordanville, N. Y. 1872. Residence, Jordanville.

Blakeslee, John E., Utica, N. Y. 1872. Student. Present residence, Cazenovia, N. Y.

Burroughs, Emerson A., Vesper, N. Y. 1872. Student. Residence, Vesper.

Bond, Edward D., Cazenovia. 1872. Farmer in town of Cazenovia.

Brown, Albert, Vienna, N. Y. 1872. Present residence, Vienna.

Bonfoy, George A., Winfield, N. Y. Born in Oswego, N. Y., March 16, 1852. Student in 1872. Continued studies at West Winfield Seminary. Farmer and Cheese-maker. Residence, West Winfield, N. Y.

Brown, Israel D., Cuyler, N. Y. 1872. Farmer at that place.

Brown, Seabury F., born in Cuyler, N. Y., March 5, 1854. Student from 1872 to 1876. Residence, Cuyler.

Bennett, Theron S., Cazenovia. 1872. Mechanic in Syracuse, N. Y.

Barnes, Geary O., West Eaton, N. Y. 1872. Manufacturer in West Eaton.

Bundy, Herbert B., Masonville, N. Y. 1872. Farmer at Masonville.

Brand, George F., Geddes, N. Y. 1872. Student. Residence, Geddes.

Brown, Andrew J., Cazenovia. 1873. Farmer in Cazenovia.

Bauder, George M., Canastota, N. Y. 1873. Present residence, Canastota.

Bushnell, Kenyon A., Little Falls, N. Y. 1873. Present residence, Little Falls.

Burr, James G., Central Square, N. Y. 1873. Student. Residence, Central Square.

Barnett, John W., Victor, N. Y. 1873. Present residence unknown.

Brown, George W., Canajoharie, N. Y. 1873. Student. Residence same place.

Beck, Frederick R., Westbury, N. Y. 1873. Student. Same residence.

Bleekman, Dell, Stratford, N. Y. 1873. Student. Residence unchanged.

Barrett, Charles M., Coleman's Station, N. Y. 1873. Student. Residence same place.

Bowman, Seward, Baldwinsville, N. Y. 1873. Merchant in same place.

Brown, Morrill E., Georgetown, N. Y. 1873. Present residence, Georgetown.

Bailey, Clarence D., Cazenovia. 1873. Present residence, Cazenovia.

Benjamin, George A., Cazenovia. 1873. Residence, Cazenovia.

Ball, Chester A., Cazenovia. 1873. Born in Cazenovia, September 10, 1845. Residence, Cazenovia.

Bush, Le Verrier, Rose, N. Y. 1873. Farmer at that place.

Breen, Solomon E., Watertown, N. Y. 1873. Present residence, Watertown.

Berean, Ambert E., Homer, N. Y. 1873. Student. Residence same place.

Brown, John C., Eaton, N. Y. 1873. Present residence, Eaton.

Barrett, Frank O., Fenner, N. Y. 1873. Is still a student in this Seminary. Residence in Fenner.

Blakeslee, Frank G., Perryville, N. Y. Farmer at that place.

Bates, Charles P., Fabius, N. Y. 1874. Student. Present residence, Fabius.

Baldwin, Henry D., Pitcher, N. Y. 1874. Student at Madison University.

Burton, Chester B., Clyde, N. Y. 1874. Student. Same residence.

Blodgett, A. Burr, Mottville, N. Y. 1874. Teacher and Student. Residence, Mottville.

Bull, Clarence E., Oneida, N. Y. 1874. Present residence, Oneida.

Beardsley, William, Coventry, N. Y. 1874. Present residence, Coventry.

Bush, Allen E., Pompey, N. Y. 1874. Present residence, Pompey.

Burroughs, Smith, Vesper, N. Y. 1874. Born in Tully, N. Y., February 26, 1864. Was taken sick while here with the typhoid fever, and died at his home in Vesper, November 17, 1874.

Childs, Henry, Cazenovia. 1824. Unmarried. Merchant. Deceased.

Cogswell, Solomon J., Cazenovia. 1824. Married Anna Witter, deceased; Hannah Raymond, deceased; Sally Witter, deceased. Real Estate. Present residence, Cleveland, O.

Case, Milton I., Nelson, N. Y. 1824. Married Marcia Garrett. Farmer. Deceased.

Case, Joseph, Nelson, N. Y. 1824. Married Mary Lyon, of Nelson. Farmer. Deceased.

Case, Victor, Nelson, N. Y. 1824. Married Rhoda Thorn. Farmer. Deceased.

Cook, Asher, Schoharie, N. Y. 1824. Present residence unknown.

Crosby, Benjamin, Cazenovia. 1824. Married Mary A. Badeau, of Nelson, N. Y. Farmer. Present residence, Unionville, O.

Campbell, James, Lenox, N. Y. 1824. Present residence unknown.

Clark, Henry, Lenox, N. Y. 1824. Married Nancy A. Brace. Farmer. Deceased.

Cady, Smith, Sullivan, N. Y. 1824. Farmer. Present residence, Chittenango, N. Y.

Cady, Asa W., Sullivan, N. Y. 1824. Retired Farmer. Residence, Chittenango, N. Y.

Case, Sanford, Nelson, N. Y. 1824. Married Rebecca Tabor, of Nelson. Farmer. Deceased.

Clark, Thomas L., Delphi, N. Y. 1825. Present residence unknown.

Clark, William, Cazenovia. 1825. Farmer. Deceased.

Coleman, Alvin E., Smithfield, N. Y. 1825. Farmer. Deceased.

John Cochrane

Cochrane, James W., Peterborough, N. Y. 1825. Florist. Residence, Blue Island, Ill.

Cochrane, John, (see Sketch, Part I,) Peterborough, N. Y. 1825. Lawyer. Post-office address, Box 250, New York city.

Cooley, James M., Cazenovia. 1826. Married Achsa Stow, deceased. Clergyman. Present residence, Auburn, Ill.

Carpenter, Calvin, Cazenovia. 1827. Married Maryette Gridley. Lawyer. Deceased.

Corwin, Edward, Cazenovia. 1827. Deceased.

Corwin, Ira, Cazenovia. 1827. Married Mary A. Baker. Clergyman. Present residence, Norwalk, O.

Chapin, Almond, Augusta, N. Y. 1827. Druggist. Present residence, Sandy Creek, N. Y.

Clark, Alexander, Lenox, N. Y. 1827. Farmer. Deceased.

Clark, Oliver R., born in Sullivan, Madison County, N. Y., October 8, 1803. Student in 1827. Married August 12, 1835, to Nancy M. Lockwood at Clinton, Mich. Occupied in a dry goods business for many years; now a Farmer. Present address, Napoleon, Jackson County, Mich.

Cotes, Elisha, Pompey, N. Y. 1827. Present residence unknown.

Countryman, Solomon, Danube, N. Y. 1827. Married Catharine Diefendorf, deceased; afterward Jane D. Farqueharson. Farmer. Died at Fort Plain, N. Y., September 21, 1875.

Covell, Ortogral, Nelson, N. Y. 1827. Deceased.

Cowan, Wesley, Scipio, N. Y. 1827. Farmer. Deceased.

Cowan, George Y., Scipio, N. Y. 1827. Present residence, Michigan.

Coates, Calvin S., Manchester, N. Y. 1828. Present residence unknown.

Campbell, Barney, Cortlandville, N. Y. 1828. Married Nancy Almey. Farmer. Present residence, Hampton, Iowa.

Coburn, Lewis, Orangeville, N. Y. 1828. Present residence unknown.

Cheeseman, Joseph, New York. 1829. Present residence unknown.

Comfort, Isaac L., Harmony, Pa. 1829. Married Miss Dodge, of Cazenovia, deceased; afterward Clarissa Seager, of Lanesborough, Pa. Teacher and Farmer. Present residence, Winfield, Kan.

Cole, Myron, Penn Yan, N. Y. 1829. Married Miss Shepherd, deceased; afterward Miss Cleveland. Merchant. Now residing in Elmira, N. Y.

Cushman, Marcus A., Owego, N. Y. Present residence unknown.

Carder, George W., Columbia, N. Y. 1829. Present residence unknown.

Chester, Daniel H., Westmoreland, N. Y. 1829. Deceased.

Coleman, Daniel, Benton, N. Y. 1829. Married Esther Ansley, deceased; afterward Damaris Blake. Merchant. Deceased.

Cornelius, Thomas. 1829. Farmer and Minister. Present residence, Bennett's Corners, N. Y.

Chapin, Stedman A., Ira, N. Y. 1829. Present residence unknown.

Corbin, William, Cazenovia. 1829.

Cobb, Stewart, Penn Yan, N. Y. 1829. At present a broker residing in Geneva, N. Y.

Cole, John E., Chili, N. Y. 1829. Present residence unknown.

Case, William, Onondaga, N. Y. 1829. Clergyman, La Fayette, N. Y.

Crain, Alanson, Mentz, N. Y. 1829. Farmer. Deceased.

Clement, Asa, Warner, N. Y. 1829. Present residence unknown.

Catlin, Francis, Montrose, Pa. 1829. Residence in the West.

Case, Loren, Nelson, N. Y. 1829. Married Rebecca Fell, of Bloomington, Ill. Engaged in railroad matters. Resides in Bloomington.

Carley, William E., Hallowell, U. C. 1831. Present residence unknown.

Church, Jared O., Churchville, N. Y. 1831. Married Eliza N. Chandler, of Cazenovia. Clergyman. Present residence, Somerville, Tenn.

Clark, Henry A., born at Sidney Plains, N. Y., Aug. 3, 1818. Student in 1831. Graduated at Hamilton College with degree of A.B. in 1838. In New York Senate 1862 and 1863. Married, Feb. 18, 1865, at Bainbridge, N.Y., to Ellen A. Curtis. Lawyer. Address, Bainbridge, Chenango Co., N.Y.

Clark, Ross, Onondaga, N.Y. 1831. Clergyman. Present residence unknown.

Cornish, G. N., Onondaga, N. Y. 1831. Present residence unknown.

Crandall, A. Jackson, (see Sketch, Part I,) Homer, N. Y. 1831. Married Amelia Fink. Clergyman. Deceased.

Crippen, Elliot, Penfield, N. Y.. 1831. Present residence unknown.

Curtiss, Luman, Vienna, N. Y. 1831. Farmer at Carrollton, Ill.

Canfield, Cornelius H., Batavia, N. Y. 1832. Present residence unknown.

Carr, Nathan, Clay, N. Y. 1832. Present residence unknown.

Castle, Allen, Morristown, N.Y. 1832. Married Caroline Morehouse. Clergyman. Deceased.

Caswell, Edwin, Herkimer, N. Y. 1832. Married Maria Eaton. Retired Merchant. Residence, Ilion, N. Y.

Caswell, Sheridan S., Cazenovia. 1832. Married Parsis Brown, of Cazenovia. Butcher. Resides in Cazenovia.

Chapin, John M., Genoa, N. Y. 1832. Present residence unknown.

Chubbuck, Harrison, Orwell, Pa. 1832.

Cobb, George W., born in Cazenovia, Aug. 23, 1820. Student in 1832. Married, at Mineral Point, to Laura A. Pulford, March 18, 1845. General Superintendent of Mineral Point Railroad. Address, Mineral Point, Wis.

Collins, Fredrick, Berkshire, N. Y. 1832. Farmer at Joliet, Ill.

Cox, William A., Lansingville, N. Y. 1832. Farmer. Present residence unknown.

Crandall, William, Homer, N. Y. 1832. Farmer at Whitney's Point, N. Y.

Crombie, James, (see Sketch, Part I,) Volney, N. Y. 1832. Married Cornelia M. Beckwith. Lawyer, No. 5 Beekman-street, New York city.

Cross, Joseph, Cicero, N. Y. 1832. Clergyman. Present address, Jacksonville, Ill.

Curtis, David L., Westmoreland, N. Y. 1832. Deceased.

Carhart, John, Weedsport, N. Y. 1833. Present residence unknown.

Cleveland, Daniel, Summit, N. Y. 1833. Present residence unknown.

Coleman, Charles. Born in Benton, N. Y., April 30, 1811. Student in 1833. Married in 1836, at Milo, N. Y., Mary Ann Seeley; and in 1870, at Hall's Corners, N. Y., Mrs. Mary Aikenhead. Was justice of the peace for twenty-five consecutive years. Present address, Bellona, Yates Co., N. Y.

Cone, George B., East Haddam, Conn. 1833. Present residence unknown.

Cook, Ezra, Fulton, N. Y. 1833. Present residence unknown.

Craig, Jesse F., Greenfield, N. Y. 1833. Present residence unknown.

Crawford, Isaac, Camden, N. Y. 1833. Clergyman. Deceased.

Curtis, Charles E., Bainbridge, N. Y. 1833. Present residence unknown.

Curtius, Nathaniel, Vienna, N. Y. 1833. Farmer. Deceased.

Cushing, Milo A., Cazenovia. 1833. Married Emeline Parmelee. Mechanic. Residence, Ottawa, Ill.

Clark, Lester M., Lenox, N. Y. 1833. Teacher. Deceased.

Cooley, William B., Pompey, N. Y. 1833. Farmer. Present residence unknown.

Cook, Marcus, Lafayette, N. Y. 1833. Married Fannie Hoyt. Farmer. Residence, Onondaga, N. Y.

Cooper, William R. Born at Croyden, N. H., Sept. 28, 1822. Student in 1833. Married in Salina village, (now first ward, Syracuse,) to Elizabeth E. Chapman, Oct. 5, 1845. Has been elected supervisor, town clerk, and to several other town and village offices. Present residence, Sag Harbor, L. I.

Curtis, Charles H., Martinsburg, N. Y. 1833. Present residence unknown.

Cady, Orlando, Sullivan, N. Y. 1834. Married Ruth French. Teacher. Deceased.

Carter, Charles, Leominster, Mass. 1834. Present residence unknown.

Case, Robert W., Mount Republic, Pa. 1834. Present residence unknown.

Clark, Jason S., Westmoreland, N. Y. 1834. Mercantile work. Deceased.

Crawford, David, Bridgeport. 1834. Clergyman at Tolono, Ill.

Curtis, Gold, Peterborough, N. Y. 1834. Present residence unknown.

Carert, M. P., Charlton. 1834. Present residence unknown.

Cummings, Anson W. Born in Trenton, N. Y., Feb. 23, 1814. Student in 1834. Married in 1836 to Adaline Bissell, of Canada, deceased; in De Kalb, N. Y., to Florilla Alexander, deceased; in 1853, to Mrs. Isabella H. Sheldon, Jacksonville, Ill. Received degree of M. A. from Wesleyan University in 1842; of D.D. from Indiana Asbury University in 1850. From 1836 to 1837 was Principal of Collinsville Institute, N. Y.; 1837 to 1842 filled chair of Mathematics in Gouverneur Wesleyan Seminary; from 1842 to 1844 was Principal of the same institution. From 1844 to 1846 was pastor of M. E. Church at Fairfield, N. Y.; then transferred to Illinois Conference and appointed Professor of Mathematics in M'Kendree College; in 1850 elected President of same institution. Afterward elected President of Illinois Institution for the Blind, but continued with M'Kendree College till 1853. From 1853 to 1854, President of Odd Fellows Female College at Rogersville, East Tenn.; and from 1855 to 1864, President of Holston Conference Female College at Ashville, N. C. After the war, traveled a circuit; President of South Carolina Female College in 1865; appointed agent of Claflin University in 1870; elected Professor of University of South Carolina in 1872. Now residing in Columbia, S. C., and Chairman of the Faculty of the old State University.

Clarke, Allen, Hallowell, U. C. 1834. Present residence unknown.

Clarke, Calvin, Caroline, N. Y. 1834. Farmer. Deceased.

Collins, Albert, Berkshire. 1834. Married Ann Rightmire. Farmer. Deceased.

Coolbaugh, Edwin, Wysox, Pa. 1834. Married Celeste Strickland. Farmer. Address, Wysox, Pa.

Clark, Jehiel, Cazenovia. 1835. Married Delia Dow, of Cazenovia. Manufacturer.

Codey, Francis A., Vernon, N. Y. 1835. Married Wealthy Wilcox. Farmer at Vernon Center, N. Y.

Collins, William W., Smyrna, N. Y. 1835. Married Sarah Lacy. Clergyman. Deceased.

Cook, Theodore W., Durhamville, N. Y. 1835. Farmer. Deceased.

Corson, John W., Markham, U. C. 1835. Present residence unknown.

Coryell, Emanuel, Syracuse, N. Y. 1835. Married Matilda Thayer. Farmer. Present residence, Nichols, N. Y.

Cottrell, Daniel, Kingsbury, N. Y. 1835. Present residence unknown.

Crawford, James, Cazenovia. 1835. Clergyman. Deceased.

Clark, Albert, Lenox, N. Y. 1836. Merchant. Deceased.

Cowles, Thomas B., Cortlandville, N. Y. 1836. Present residence unknown.

Coles, Amos, Cazenovia. 1836. Present residence unknown.

Cushing, Orlando, Sullivan, N. Y. 1836. Married Clara Hyatt, of Nelson, N. Y. Farmer. Deceased.

Cook, Roswell, Mentz. 1836. Born in Brattleborough, Vt., Sept. 16, 1814. Married, Dec. 27, 1840, at Westbury, N. Y., to Emily Sprague. Farmer. Residence, Westbury.

Case, Joshua P., Camillus, N. Y. 1836. Deceased.

Church, B. C., Unadilla, N. Y. 1836. Present residence unknown.

Conover, Isaac, Earlville, N. Y. 1836. Present residence unknown.

Carley, Joseph, New London, N. Y. 1836. Present residence unknown.

Collins, R. B,, West Turin, N. Y. 1836. Present residence unknown.

Cady, Daniel, Sullivan, N. Y. 1836. Married Fidelia Palmer. Manufacturer Present residence, Clintonville, N. Y.

Church, Anson A., born at Kingston, Pa., May 15, 1818. Student in 1836 Married November 10, 1840, to Fannie Smith. Farmer. Resides in Lynn Susquehanna Co., Pa.

Comstock, Julius C., Cazenovia, N. Y. 1836. Farmer. Married Martha Root Resides in Cazenovia.

Clark, Martin, Sullivan, N. Y. 1836. Married Caroline Cropsey. Merchant in Ann Arbor, Mich.

Chappell, Chester L., Cazenovia, N. Y. 1836. Married Miss Streeter, of Cazenovia. Farmer. Present residence, Cazenovia.

Case, George A., Nelson, N. Y. 1836. Present residence unknown.

Carroll, Kiron, Springfield. 1836. Lawyer in Rome, N. Y.

Cranson, William, Lenox, N. Y. 1836. Farmer. Deceased.

Coleman, Robert, Bellville, U. C. 1836. Present residence unknown.

Catlin, Orrin, Cazenovia, N. Y. 1836. Present residence, East Evans, N. Y.

Colborn, D. K., Cazenovia. 1837. Married Laura Ann Russ. Manufacturer Present residence, Albany, N. Y.

Colborn, Levi W., Cazenovia, N. Y. 1837. Physician in New York city.

Cochrane, Peter S., Schenectady, N. Y. 1837. Present residence unknown.

Clark, Samuel D., Cazenovia. 1837. Married Catherine Ehle, of Cazenovia Merchant in Chicago, Ill.

Callanan, James, (see Sketch, Part I,) New Scotland, N. Y. 1837. Married Martha Coonley. Lawyer. Residence, Des Moines, Ia.

Carrier, D. R., Columbia, N. Y. 1837. Clergyman. Member of Wyoming Conference. Present residence, Cazenovia.

Coggswell, Daniel, Syracuse, N. Y. 1837. Present residence, Cato, N. Y.

Clark, Scotto, born in Lenox, N.Y., March, 1821. Student in 1837. Married May 1, 1845, to Lucy Ann Alcott; September 6, 1849, to Harriet A. Leason Farmer. Residence, Cambridge, Henry Co., Ill.

Canfield, Theodore, Sackett's Harbor, N. Y. 1837. Present residence unknown.

Carr, James C., Laurens, N. Y. 1838. Present residence unknown.

Case, Ansel L., Clockville, N. Y. 1838. Deceased.

Clute, Mans V., Lafayette, N. Y. 1838. Married Mary Fairbanks. Clergyman in Marengo, Ill.

Cochrane, Joseph, New York Mills, N. Y. 1838. Married Emeline Gambie. Engaged in business in Milwaukee, Wis.

Cole, James, Owego, N. Y. 1838. Present residence unknown.

Cornell, William, Ira, N. Y. 1838. Present residence unknown.

Cartwright, Anthony V., Owasco, N. Y. 1838. Married S. A. Hamblin. Railroad Agent at Red Creek, N. Y.

Cromwell, Stephen, Carlisle, N. Y. 1838. Lawyer. Residence, Camden, N. Y.

Carpenter, Jeremiah C., Pompey, N. Y. 1839. Present residence unknown.

Casler, Charles, Little Falls, N. Y. 1839. Present residence unknown.

Chappell, James N., Hartwick, N. Y. 1839. Merchant in Shasta, Cal.

Colton, Harry W., Lenox, N. Y. 1839. Married Laura Wilcox. Farmer. Deceased.

Conger, Mortimer L., Sangerfield, N. Y. 1839. Farmer, and hop merchant. Present residence, Waterville, N. Y.

Cranson, Giles S., Lenox, N. Y. 1839. Married Mary Blye, of Clockville, N. Y. Present residence, Phelps, N. Y.

Crawford, Thomas C., Florence. 1839. Born in Salem, N. Y., October 10, 1810. Married in 1848 to Caroline Eliza Williamson. Member of the South-east Indiana Conference of the Methodist Episcopal Church twenty-eight years. Present residence, Liberty, Ind.

Camp, Elisha E., Sackett's Harbor, N. Y. 1840. Present residence unknown.

Carmichael, A. J., Western, N. Y. 1840. Married Marcia L. Pierce. Farmer. Present residence, North Western, N. Y.

Carr, James E., Watervale, N. Y. 1840. Married Diantha Hatch. Physician. Present residence, Jordan, N. Y.

Chamberlain, Samuel, Verona, N. Y. 1840. Teacher. Deceased.

Childs, Perry G., Middletown, Conn. 1840. Merchant in San Francisco, Cal.

Clark, Charles G., Eaton, N. Y. 1840. Present residence unknown.

Collins, James A., Collinsville, N. Y. 1840. Present residence unknown.

Cook, George W., born in town of New Hartford, N. Y., 1822. Student in 1840. Married in 1846 to Emily Mason. Farmer in Stockbridge. Residence, Knoxville, Madison Co., N. Y.

Camp, Edgar B., Sackett's Harbor, N. Y. 1840. Present residence unknown.

Campbell, John, Rome, N. Y. 1842. Present residence unknown.

Cary, Albert A., Syracuse, N. Y. 1842. Present residence unknown.

Clarke, David A., Elmira, N. Y. 1842. Present residence unknown.

Clark, William, Lenox, N. Y. 1842. Deceased.

Clark, Loring G., Candor, N. Y. 1842. Herdsman. Residence, Kankakee, Ill.

Colgrove, U. Clinton, Perryville, N. Y. 1842. Farmer in Columbus, Texas.

Coolidge, Henry A., Madison, N. Y. 1842. Married Amanda A. Horton. Editor. Address, Litchfield, Ill.

Cooper, Orville M., Croydon, N. H. 1842. Married Harriet C. Hall. Physician. Deceased.

Crandall, Truman, Schroeppel. 1842. Present residence unknown.

Cranson, Austin S., Lenox, N. Y. 1842. Married Miss Stuart. Farmer. Deceased.

Canfield, William B., Cazenovia, N. Y. 1843. Present residence unknown.

Carr, Stephen A., Penn Yan, N. Y. 1843. Present residence unknown.

Chappell, Albert J., Cazenovia, N. Y. 1843. Married Sarah Broadfield. Farmer. Present residence Cazenovia.

Colburn, Levi H., Elmira, N. Y. 1843. Physician. Residence, New York city.

Comfort, Charles S., Cazenovia, N. Y. 1843. Lawyer. Residence, Ovid, N. Y.

Comfort, George F., (see Sketch, Part I,) Cazenovia. 1843. Residence, Syracuse, N. Y.

Cone, David D., Sullivan, N. Y. 1843. Merchant. Deceased.

Cranson, Seymour, Cazenovia, N. Y. 1843. Present residence unknown.

Canfield, William B., Houston, Texas. 1844. Present residence unknown.

Catlin, Nelson, Litchfield, N. Y. 1844. Farmer at Elkhorn, Wis.

Chancellor, James, Somerset, England. 1844. Present residence unknown.

Cleveland, J. Judson, Masonville, N. Y. 1844. Clergyman. Residence, Lincoln, Cal.

Coleman, Alonzo N., Junius, N. Y. 1844. Retired from business. Residence, San Francisco, Cal.

Coburn, Levi H., Andover, N. Y. 1844. Physician in New York city.

Crane, Charles H., Sauquoit, N. Y. 1844. Married Mary Brown. Lawyer in Osawatomie, Kan.

Cushing, Fisher A., Fenner, N, Y. 1844. Married Caroline H. Haight. Farmer. Residence, Fenner.

Cushing, Dewitt C., Fenner, N. Y. 1844. Farmer. Married Mary M. Davis, deceased. Residence, Fenner.

Cushing, William L., Cazenovia, N. Y. 1844. Present address unknown.

Cross, Emory, Cazenovia, N. Y. 1844. Present residence unknown.

Curtiss, James G., Ashtabula, Ohio. 1844. Present residence unknown.

Clark, Augustus P., Cazenovia, N. Y. 1844. Married Frances S. Groff. Civil Engineer. Residence, Cazenovia.

Curtiss, Franklin B., Peterborough, N. Y. 1844. Married Eliza Cranson. Merchant in St. Louis, Mo.

Carey, Peter R., New Baltimore. 1844. Married Elizabeth J. Vanderpoel. Farmer at New Baltimore, N. Y.

Carpenter, George W., Pitcher, N. Y. 1844. Married Lydia A. Rathbone. Farmer. Present residence, New Pitcher.

Cherry, Martin J., Cazenovia, N. Y. 1844. Married Laura Welch. Physician. Deceased.

Cuykendall, C. Nelson, born in Skaneateles, N. Y., June 9, 1826. Student in 1844. In April, 1847, was licensed to exhort. Joined the Oneida Conference in 1848. Married September 11, 1849, Matilda A. Pettie, of Groton, N. Y. Died September 5, 1857, at Skaneateles.

Cole, Thomas, Owego, N. Y. 1844. Present residence unknown.

Carman, Thomas, Junius, N. Y. 1845. Farmer. Residence, Junius.

Coe, Isaac R., Madison, N. Y. 1845. Married Julia Hawks. Agent. Address, Painesville, Ohio.

Cole, Jerome, Manheim, N. Y. 1845. Married Nancy Faville. Farmer. Deceased.

Cadwell, Charles H., Manlius, N. Y. 1845. Physician. Deceased.

Cook, George W., Onondaga, N. Y. 1845. Present residence unknown.

Campbell, Alexander, Manlius, N. Y. 1845. Married Miss Wormwood. Artist. Post-office address, Springville, N. Y.

Cowles, Charles W., M'Grawville, N. Y. 1845. Farmer. Deceased.

Cameron, James A., Utica, N. Y. 1845. Civil Engineer. Deceased.

Condon, Thomas, Camillus, N. Y. 1845. Present residence unknown.

Curtiss, George W., Bainbridge, N. Y. 1845. Present residence unknown.

Crandall, Francis A., born in Carbondale, Pa., November, 1837. Student in 1846. Married in 1861 to Annie A. Jones, of Trenton, N. Y. Editor. Post-office address, Erie, Pa.

Card, Joseph T., Onondaga, N. Y. 1846. Present residence unknown.

Clement, Ozias, Manlius, N. Y. 1846. Married Jane Flint. Farmer at Manlius Center.

Clapp, Guilford C., Pompey, N. Y. 1846. Married Jane Baxter. Farmer. Post-office address, Pompey, Onondaga County, N. Y.

Clapp, William T., Pompey, N. Y. 1846. Artist. Deceased.

Canfield, George B., Cazenovia. 1847. Married Mary E. Cox. Book-keeper. Present residence, Scranton, Pa.

Colgrove, Porter H., Lincklaen, N. Y. 1847. Present residence unknown.

Chadwick, George, New Hartford, N. Y. 1847. Farmer at Washington Mills, N. Y.

Colvin, Baxter R., Conquest, N. Y. 1847. Present residence unknown.

Clark, Bronson, Pompey, N. Y. 1848. Married Miss Barnes. Farmer. Post-office address, Pompey.

Comstock, Peter B., Kent, Conn. 1848. Married Clara Rowe. Merchant at Reno, Nev.

Cook, Myron I., Cazenovia. 1848. Married Mary M. Lawson, Milliner, of Cazenovia.

Crandall, Willard A., Cazenovia. 1848. Married Clara L. Conable. Successful business man. Has acceptably served his county as supervisor for several years. Farmer. Residence, Cazenovia.

Cobb, William R., Marcellus, N. Y. 1848. Married Miss R. J. Stillman. Clergyman. Member of Northern New York Conference. Residence, Utica, N. Y.

Curtiss, George R., Cazenovia. 1848. Merchant. Deceased.

Childs, Willis L., Woodstock, N. Y. 1848. Deceased.

Cameron, Edward, Utica, N. Y. 1848. Civil Engineer. Deceased.

Cummings, Aaron H., Verona, N. Y. 1848. Married Miss M. Westcott. Farmer. Present residence, Brush Creek, Iowa.

Canfield, Charles T., Danby. 1848. Clergyman in Boston, Mass.

Conkey, Charles N., Canton, N. Y. 1848. Farmer. Residence, Canton.

Cady, George B., Clockville, N. Y. 1848. Married Nancy M. Way. Manufacturer and Farmer. Present residence, Clockville.

Carhart, Henry D., Manlius, N. Y. 1848. Book-keeper. Deceased.

Carey, George L., Camillus, N. Y. 1848. Married Caroline Kortz. General Freight Agent. Residence, New York city.

Cameron, Edward, Buffalo, N. Y. 1848. Present residence unknown.

Carver, Wayne, Stockbridge, N. Y. 1848. Married Lucy A. Woodruff, of Fabius, N. Y., deceased; afterward Louisa Roe Chapman. Member of Minnesota Conference six years, and of Rocky Mountain Conference since 1871. Residence, Salt Lake City, Utah.

Cheesebro, Dennison, Fenner, N. Y. 1849. Married Helen Hubbell, of Syracuse, N. Y. Manufacturer. Post-office address, Geddes, N. Y.

Carskaden, Albert, Stockbridge, N. Y. 1849. Deceased.

Clark, Richard H., Caroline Center, N. Y. Married Mary A. Horton. Clergyman in Ledyard, N. Y.

Clough, Ziba C., Cazenovia. 1849. Married Rhoda Stubbs, of Chicago, Ill. Merchant. Present residence, Chicago, Ill.

Clark, John B., Woodville. 1849. Deceased.

Coe, David R., Peterborough, N. Y. 1849. Married Lydia Colvin. Merchant in Chicago, Ill.

Coe, A. Wells, Peterborough, N. Y. 1849. Married Emeline Gregg, deceased; afterward Sarah D. Gregg. Post-office address, Milwaukee, Wis.

Cooney, John, Syracuse, N. Y. 1849. Manufacturer. Deceased.

Colman, Albert, Ellicottville, N. Y. 1849. Married Miss Emma M. Chapman, deceased; afterward Eliza Russell. Banker in Dunkirk, N. Y.

Cole, Sidney A., Eaton. 1849. Present residence unknown.

Cole, Ogden R., Madison, N. Y. 1849. Married Sarah Bevins. Farmer in Hamilton, N. Y.

Cody, C. B., born in Vernon Center, N. Y., in 1832. Student in 1849. Married at Brandon, Wis., to Miss Adelia Pride, October 18, 1870. Physician and Surgeon. Received his degree from University of Michigan, where his studies were continued. Present residence, Sheboygan Falls, Wis.

Covert, Jacob D., Niles. 1849. Married Mary E. Storing. Merchant at Red Creek, N. Y.

Cushing, Thomas R., born in Fenner, N. Y., 1831. Student in 1849. Married in 1856 to Sarah M. Farnham. Farmer until 1867. Since then in the Real Estate and Insurance business. Is also connected with the "Lansing Republican." Post-office address, City of Lansing, Mich.

Cushing, Henry M., born in Fenner, N. Y., in 1833. Student in 1849. Continued his studies at Commercial College, Oswego, and at East Greenwich Seminary, Rhode Island. Married, June 21, 1865, Hattie E. Willard. Many years a teacher, five years a merchant. Post-office address, Cazenovia.

Carhart, Isaac R., Manlius, N. Y. 1849. Married Lucy A. Morris. Lumber Merchant. Deceased.

Card, Edwin R., Cardiff, N. Y. 1850. Farmer. Present residence, Cardiff.

Cates, Charles B., Marcellus, N. Y. 1850. Farmer at Navarino, N. Y.

Clark, Emory B., Amsterdam, N. Y. 1850. Teacher. Address, Horseheads, N. Y.

Comfort, John E., Cazenovia. 1850. Physician in New York city.

Comfort, William F., Cazenovia. 1850. Teacher. Residence, Horseheads, N. Y.

Cook, John A., Vienna, N. Y. 1850. Deceased.

Coon, Orson C., De Ruyter. 1850. Photographer. Deceased.

Cooper, H. Fenimore, Jacksonville, N. Y. 1850. Married Sarah E. Ingersoll, of Cazenovia. United States Service in San Francisco, Cal.

Coppernoll, George W., Ohio, N. Y. 1850. Present residence unknown.

Cowles, Isaac A., Syracuse, N. Y. 1850. Deceased.

Crandall, W. Irving, Palmyra, N. Y. 1850. Present residence, Green Bay, Wis.

Crawford, John H., Truxton, N. Y. 1850. Present residence unknown.

Crawford, William, Truxton, N. Y. 1850. Present residence unknown.

Crouse, Daniel H., Canastota, N. Y. 1850. Merchant at Utica, N. Y.

Crouse, John J., (see Sketch, Part I,) Canastota, N. Y. 1850. Merchant in Syracuse, N. Y.

Cady, A. Benson, Waterville, N. Y. 1851. Lumber Merchant. Present address, Waterville.

Card, Benjamin F., Cazenovia. 1851. Married Abigail M. Bliss. Merchant in New York city.

Card, Everett S., Cazenovia. 1851. Married Mary T. Nash, of Cazenovia. Banker. Address, Cazenovia.

Casler, Alphonso, Mohawk, N. Y. 1851. Merchant in Mohawk.

Cayton, Thomas E., Wilmurt, N. Y. 1851. Married Lavina E. Schofield. Clergyman at Cadiz, N. Y.

Castle, Orsamus A., Greece, N. Y. 1851. Married Louisa Scripture. Farmer in Terre Haute, Ind.

Chase, David B., Buel. 1851. Married Hattie Bell. Lawyer in Webster City, Iowa.

Clarke, Porter B., Locke, N. Y. 1851. Married Mary A. Thompson. Farmer at Locke.

Clarke, William, Hagaman's Mills, N. Y. 1851. Married Dorothy W. Pawling. Clergyman at Center Brunswick, N. Y.

Clock, Henry S., Vernon, N. Y. 1851. Married Alma A. Rich. Hop Dealer in Oneida, N. Y.

Coffin, Benjamin S., Deerfield, N. Y. 1851. Married Marsella Martin. Farmer. Deceased.

Colman, John G., Junius, N. Y. 1851. Married Sarah Beal. Farmer. Deceased.

Comstock, Gardner P., Gravesville, N. Y. 1851. Married Agnes Andrews. Commission Merchant in Chicago, Ill.

Cone, Corydon C., Locke, N. Y. 1851. Farmer. Present residence unknown.

Cook, Gay P., Skaneateles, N. Y. 1851. Farmer at that place.

Coonley, George P., Bethlehem, N. Y. 1851. Married Huldah Mosher. Coal Merchant in Bethlehem.

Cornelius, William, Oneida Castle, N. Y. 1851. Married Miss Dally. Farmer. Residence unknown.

Cootes, Charles, Tyrone, Ireland. 1851. Present residence Auburn, N. Y.

Corbin, Elbert, Liverpool, Onondaga Co., N. Y. 1851. Born 1835, Liverpool, Onondaga Co. Married, in 1857, Emily M. Noyes, deceased; afterward Sarah L. Noyes. Continued his studies in Albion Academy and Carlisle Seminary. Engaged in glove manufacture. Enlisted in 1861, in response to the first call for 300,000 men, in Battery B, First Regiment N. Y. S. V., Light Artillery, Colonel Bailey. Followed the Army of the Potomac *through fifty-two battles*, and was under Rebel fire (Artillery) *ninety-three different times*. Taken prisoner at Gettysburgh on a bayonet charge, and retaken in a counter charge. Filled several army offices. Never lost an engagement in which his battery took part. After the war returned to Gloversville, N. Y., where, soon after, his first wife died. Traveled a few years, and settled in Nebraska. Endured the grasshopper scourge. Now in the Bridge Department of the Union Pacific Railroad. Present address, Green River City, Wyoming Territory.

Cottle, Shubel, Jun., Auburn, N. Y. 1851. Present residence unknown.

Cowles, Philo, M'Grawville, N. Y. 1851. Married Miss Jarvis. Clergyman in Middlesex, N. Y.

Crandall, E. Bowen, born in Camillus, N. Y., 1840. Student in 1851. Married Annie R. Knowlton. Proprietor of "Cazenovia Republican." Present residence, Cazenovia.

Crawford, John H., Erieville, N. Y. 1851. Deceased.

Cross, Jesse G., born in Syracuse, December 17, 1836. Entered this seminary in 1851, from Amber, N. Y. Now teacher in North Western College, Naperville, Ill. Residence, Aurora, Ill.

Cranston, Newton H., Oneida, N. Y. 1852. Merchant. Deceased.

Carey, Daniel, Hallsville, N. Y. 1852. Married Arietta Wright. Farmer in Rochelle, Ill.

Carr, Lyman H., Salisbury, N. Y. 1852. Married Susan Starkey. Farmer. Deceased.

Carver, Joseph H., Pawlet, Vt. 1852. Deceased.

Chilson, Charles F., Fenner, N. Y. 1852. Married Sarah Jackson; deceased. Lawyer in Chicago, Ill.

Cleveland, Albert W., Waterville, N. Y. 1852. Present residence unknown.

Coe, Ralph W., Oneida, N. Y. 1852. Married Anna M. Cooper. Merchant in Oneida.

Cole, George E., Cazenovia, N. Y. 1852. Present residence unknown.

Cook, George R., born in Cazenovia, 1836. Student in 1852. Graduated in 1857. Married in Syracuse, 1866, to Miss Kate L. Carhart. Attorney and Counselor at Law, Syracuse.

Cook, William, Garrettsville, N. Y. 1852. Present residence unknown.

Coon, Erastus, Brewerton, N. Y. 1852. Married Miss Walsh. Manufacturer. Address, Homer, N. Y.

Cowles, Parmenus S., Otisco, N. Y. 1852. Married Angie House. Farmer at Homer, N. Y.

Crandall, George, Fenner, N. Y. 1852. Deceased.

Cross, William A., West Dryden, N. Y. 1852. Present residence unknown.

Crysler, Joel, Navarino, N. Y. 1852. Farmer. Deceased.

Cady, Medina P., Waterville, N. Y. 1853. Present residence unknown.

Carver, John J., Stockbridge, N. Y. 1853. Married Miss Sophronia Horton. Farmer in Stockbridge.

Clark, Archibald M., Leesburgh, Va. 1853. Present residence unknown.

Clark, Wentworth, Eaton, N. Y. 1853. Present residence unknown.

Cobb, Cyrus B., born in Varna, N. Y., 1837. Student in 1853, from King's Ferry. Married Ella Jane Morrison, Laporte, Ind., 1861. Manager Western Union Telegraph Company, Chicago, Ill.

Cole, James H., Utica, N. Y. 1853. Present address, Chicago, Ill.

Collins, Edward E., Brookfield, N. Y. Married Miss Ettie Armstrong, Physician in Duluth, Minn.

Cook, Gilbert L., born in Cazenovia, 1834. Student in 1853. Married Jennie L. Jones, in Cazenovia, 1865. Merchant in Kenosha, Wis.

Cowan, John, born in Geddes, N. Y., 1832. Student in 1853. Studies continued in Onondaga Valley Seminary. Held some minor town offices. Married in Ira, N. Y., 1867, to Anna M. Wormuth. Dealer in loan, stock, mortgages, etc. Present address, Stiles' Station, N. Y.

Calvin, B. F., Syracuse, N. Y. 1853. Farmer. Address, Syracuse.

Crandall, George, Madison, N. Y. 1853. Deceased.

Crouch, Asher P., Oneida, N. Y. 1853. Married Kate Ellis. Clergyman in Clinton, Iowa.

Crouse, Charles B., Canastota, N. Y. 1853. Merchant. Present residence, Utica.

Cushman, Hubert B., Earlville, N. Y. 1853. Farmer. Present residence, Earlville.

Chandler, George W., Westmoreland, N. Y. 1853. Present residence, unknown.

Cobb, Loren E., De Witt, N. Y. 1853. Married Electa Gage. Farmer. Deceased.

Campbell, George M., Kirkland, N. Y. 1854. Present residence unknown.

Crawford, John, Chicago, Ill. 1854. County Commissioner. Address, Chicago, Ill.

Coolidge, Carl, Perry, O., 1854. Married Lucie S. Clark. Farmer. Residence, Perry, Ohio.

Cootes, Thomas, Tyrone, Ireland. 1854. Present residence unknown.

Cameron, Allen D., Delphi, N. Y. 1854. Married Mollie M. Hime. Farmer in Clinton, Mo.

Chubbuck, Henry W., West Eaton, N. Y. 1854. Married Mary E. Bigelow. Merchant in Binghamton.

Crawford, Joseph F., (see Sketch, Part I,) Clay, N. Y. 1854. Married Elizabeth Porter, of Cazenovia. Clergyman. Residence, Cazenovia.

Clarke, William E., born in Cazenovia, 1840. Student in 1854. Studies continued at Madison University (1861,) and Hamilton Theological Seminary (1863.) Married at Waverley, Pa., 1869, to Emily A. Smith. Received titles A.B. and A.M. Pastor of Baptist Church at Keene, N. H., 1863–1869; at Newton Center, Mass., since 1869. Address, Newton Center, Mass.

Cash, William H., Auburn, N. Y. 1854. Deceased.

Cole, Robert, Owego, N. Y. 1854. Present residence unknown.

Curran, Amos D., born in Williamstown, N. Y., 1836. Student in 1854. Afterward principal of Public Schools, Bristol Station, Ill. Enlisted, 1862, in the Eighty-ninth Illinois Volunteers; wounded in the battle of Dallas, Ga.; served three years. Married, 1866, to Henrietta Edwards, Sheboygan, Wis. Merchant, Chicago. Afterward burned out in great Chicago fire. Present address, Chicago, Ill., corner Adams and Clark streets.

Cooley, Randolph B., Otselic, N. Y. 1855. Present residence, Lake City, Minn.

Clapp, Laurence H., Port Byron, N. Y. 1855. Merchant in New Orleans, La.

Carr, Theodore, Watervliet, N. Y. 1855. Present residence unknown.

Comstock, Charles, Guilford, N. Y. 1855. Present residence unknown.

Chapman, Samuel S., Smyrna, N. Y. 1855. Married Miss Ann Talcott. Agent at Earlville, N. Y.

Cook, Charles W., Eaton, N. Y. 1855, Present residence unknown.

Connell, Martin V. B., Jamesville, N. Y. 1855. Merchant in Lysander, N. Y.

Clark, Marvin C., Lenox, N. Y. 1855. Married Jennie Hall. Farmer in East Boston, N. Y.

Cole, George E., Sullivan, N. Y. 1855. Carries on business in Pulaski.

Cleveland, A. Putnam, Madison, N. Y. 1855. Married Miss Bacon. Merchant in Oneida, N. Y.

Carpenter, Wesley M., Erieville, N. Y. 1856. Physician in Erieville.

Curtiss, Elisha, Sandy Creek, N. Y. 1856. Present residence unknown.

Cone, Orello. Born in Linklaen, N. Y., 1835. Student in 1856. Married in Little Falls, N. Y., 1864, to Miss M. N. Pepper. Has received the title of A. M. Has been professor in St. Paul's College, Mo.; minister in the Universalist Church; professor in Theological Department, St. Lawrence University. Residence, Canton, N. Y.

Chandler, George W., Chittenango, N. Y. 1856. Married Miss Bacon, deceased. Address, Binghamton, N. Y.

Crouse, Ransford P., Fayetteville, N. Y. 1856. Born at Fort Plain, 1837. Married Fannie Woodworth. Present address, Fayetteville.

Carr, Malvin L., Salisbury. 1856. Married Mary J. Rice. Farmer. Address, Oneida, N. Y.

Curtis, Charles H., born in Waterville, N. Y., 1836. Student in 1856. Attended, also, Cortland Academy. Married in Boston, Mass., 1874, to Sarah E. Sargent. Present residence, Waterville, N. Y.

Clapsaddle, Willard E., Columbia, N. Y. 1856. Present residence unknown.

Cruttenden, W. H., Cazenovia. 1857. Jeweler. Present residence, Cazenovia.

Coats, Benjamin L., Delphi, N. Y. 1857. Merchant in Delphi.

Coats, Herbert E., Woodstock. 1857. Deceased.

Curtiss, Damon C., Exeter, N. Y. 1857. Married Plianna Coonrad. Merchant in Springfield, N. Y.

Childs, John H., Syracuse, N. Y. 1857. Married Miss Burton. Present residence, Syracuse.

Comstock, Joshua K., West Onondaga, N. Y. 1857. Farmer at Cedarville, N. Y.

Chaphee, Rankin, Cazenovia. 1857. Present residence, Cazenovia.

Clarke, Herman M., Waterville, N. Y. 1858. Present residence unknown.

Coonley, John C., Levanna, N. Y. 1858. President of Chicago Iron Manufactory. Address, 588 West Adams-street, Chicago, Ill.

Chapman, John, Skaneateles, N. Y. 1858. Present residence unknown.

Carver, Austin A., Stockbridge, N. Y. 1858. Farmer. Deceased.

Cook, Ambrose J., Westford, N. Y. 1858. Clergyman. Residence, Westford.

Coville, Watson J., New Woodstock, N. Y. 1858. Lawyer in Webster City, Iowa.

Cameron, Addison G., Delphi, N. Y. 1858. Married Miss Persis Ingraham. Printer in Syracuse, N. Y.

Crandall, Henry A., Cazenovia. 1858. Born 1840. Married in 1868 to Melanie A. Beauchaine. Farmer. Residence, Webster City, Iowa.

Chamberlain, Austin E., Madison, N. Y. 1858. Lumber merchant in Chicago, Illinois.

Carpenter, Adelbert J., Cazenovia. 1859. Teacher and farmer. Deceased.

Clapp, W. Delancey, Pompey, N. Y. 1859. Married Miss Ella E. Hinsdale. Hotel Proprietor in Jamesville, N. Y.

Clark, Seymour P., Bouckville, N. Y. 1859. Married Alice White. Farmer in Siloam, N. Y.

Crane, Gaylord H., Bouckville, N. Y. 1859. Resides in New York city.

Cameron, Robert, Jun., Delphi, 1859. Present residence, Clinton, Mo.

Crane, John H., Tyre, N. Y. 1859. Deceased.

Carpenter, George C., Nelson, N. Y. 1859. Graduated at Wesleyan University. Married Frank Cheeseman. Teacher in Simpson College in Indianola, Iowa.

Clark, James F., Cooperstown, N. Y. 1859. Farmer. Address, Cooperstown.

Cook, John M., New York. 1859. Merchant, 252 Washington-street, New York city.

Chappell, S. Hibbard, Pompey, N. Y. 1859. Farmer. Deceased.

Coope, Adelbert F., Cazenovia. 1859. Physician. Address, Flushing, Mich.

Chadwick, Charles F., Sauquoit, N. Y. 1859. Manufacturer. Residence, Sauquoit.

Carver, David W., Spafford, N. Y. 1859. Farmer in Homer, N. Y.

Chappell, Wilson C., Cazenovia. 1859. Married Emily C. Bridge, of Vernon, N. Y., deceased. Merchant in Oneida, N. Y.

Coope, Tyler N., Cazenovia. 1859. Merchant in Oil City, Pa.

Carr, William D., M'Grawville, N. Y. 1859. Married Anna Carson. Merchant in Cortland, N. Y.

Cotes, Franklin H., New Woodstock, N. Y. 1859. Merchant in Monmouth, Ill.

Cromwell, G. Oliver, Syracuse, N. Y. 1859. Present residence unknown.

Cook, Burr W., Cazenovia. 1859. Married Miss T. S. Wickes, of Brockport, N. Y. Dentist. Residence, Cazenovia.

Cole, Alvin F., Pine Woods, N. Y. 1860. Married Ellen Phinney. Farming at Pine Woods.

Cole, Milton D., Solsville, N. Y. 1860. Married Jane D. Bellows. Farmer in Madison, N. Y.

Call, Cyrus B., Fabius, N. Y. 1860. Present residence unknown.

Carey, George, Hallsville, N. Y. 1860. Married Rebecca Stevens. Farmer in Rochelle, N. Y.

Clarke, S. Lafayette, Caroline, N. Y. 1860. Farmer in Caroline Center, N. Y.

Cameron, John T., Peterborough, N. Y. 1860. Book-keeper in Denver City, Colorado.

Campbell, Arthur M., Peterborough, N. Y. 1860. Married Caroline Hill. Farmer in Peterborough, N. Y.

Combs, William, Cazenovia. 1860. Present residence unknown.

Clement, Theodore T., West Greece, N. Y. 1860. Present residence unknown.

Clements, Isaac N., (see Sketch, Part I,) Marcellus, N. Y. 1860. Married Abby Smith. Teacher. Residence, Cazenovia.

Casler, David, Starkville, N. Y. 1860. Married Carrie Lincoln. Clergyman in East Saginaw, Mich.

Cadmus, Eugene, Sheldrake. 1860. Married Miss Youngs. Telegraph Operator, Washington, D. C.

Carr, Parker S. Born in Manlius, N. Y., 1842. Student in 1860. Studied law with Messrs. Sedgwick, Andrews, & Kennedy, at Syracuse; admitted to the bar in 1864. Married in 1869 to Frances P. Kingsley. Visited Europe and the Vienna International Exhibition in 1873. School Commissioner six years. Post-office address, Fayetteville, N. Y.

Crofoot, Adelbert B., Turin, N. Y. 1860. Married Miss Belle Smith. Manufacturer in Chicago, Ill.

Coit, George W., Newark, N. J. 1860. Present residence unknown.

Cadwell, Simon, Oran. 1860. Born in Ireland in 1839. Married at White Rock, Ill., 1866, to Rosa Bell. Farmer in Malta, De Kalb Co., Ill.

Cook, Chauncey B., Cazenovia. 1860. Married Agnes Martin, Albany, N. Y. Farmer in Cazenovia.

Crysler, Noah B., Marcellus, N. Y. 1861. Married Josephine E. Carpenter, of Marcy, N. Y. Farmer. Present residence, Marcellus.

Cooley, Rosewell C., Pompey, N. Y. 1861. Married S. Jones. Custom House officer. Address, Jersey City, N. J.

Conklin, Daniel W., Fort Plain, N. Y. 1861. Married Eliza Fullerton. Resides in Fort Plain.

Casler, George H., Camillus, N. Y. 1861. Manufacturer, Chicago, Ill.

Campbell, John A,, Peterborough, N. Y. 1861. Married Emma Cotton. Farmer in Peterborough.

Colwell, Samuel, Cazenovia. 1861. Married Nettie Putnam, of Cazenovia. Mechanic.

Curtiss, Hurd L., Cazenovia. 1862. Last residence, Syracuse, N. Y. Deceased.

Cook, Arthur A., Delphi, N. Y. 1862. Merchant in Syracuse, N. Y.

Clark, Isaac J., Cazenovia. 1862. Married Frances C. Webster. Farmer. Residence, Cazenovia.

Cramer, Norman, Perryville. 1862. Clergyman. Teacher in Ripley College.

Chisholm, Andrew, Burlington, N. J. 1862. Entered U. S. Army. Died near Aquia Creek.

Corliss, George F., Providence, R. I. 1862. Agent for "Corliss Steam Engine Company." Address, 36 West Thirty-fifth-street, New York city.

Chappell, Watson, Cazenovia. 1862. Farmer. Present residence, Cazenovia.

Childs, Loren S., Morrisville, N. Y. 1863. Merchant in Flint, Mich.

Curtis, Eugene, Erieville, N. Y. 1863. Married Miss Belle Petrie, of Cuyle N. Y. Merchant in Syracuse, N. Y.

Card, Milton E., Cazenovia. 1863. Mechanic in Cazenovia.

Cushing, Quincey F., Cicero, N. Y. 1863. Married Frank Carter. Merchan in Syracuse, N. Y.

Chaphee, Elmer, Cazenovia. 1863. Married Grace Hall. Mechanic in Brook lyn, N. Y.

Cunningham, A. L., Fayetteville, N. Y. Book-keeper. Present residence, Fay etteville.

Casler, Myron, Camillus, N. Y. 1864. Married Chloe Smith. Farmer a Marcellus Falls, N. Y.

Cameron, Henry C., Delphi, N. Y. 1864. Farmer. Deceased.

Caswell, Charles F., Cazenovia. 1864. Married Jennie Martin, of Cazenovia Present residence, Cazenovia.

Codington, Henry A., New York. 1864. Printer. Address, 82 Walker-st New York city.

Coe, De Witt C., Leyden. 1864. Present residence unknown.

Cox, Jacob K., Bridgeport, N. Y. 1864. Merchant in Little Falls, N. Y.

Cox, Andrew, Bridgeport, N. Y. 1864. Merchant. Deceased.

Clark, J. Jeffers, Cazenovia. 1864. Farmer. Present residence, Cazenovia.

Collier, John A., Chittenango, N. Y. 1864. Present residence, Chittenango.

Crownhart, Burke, Bridgeport, N. Y. 1864. Deceased.

Cushing, Justin O., Cazenovia. 1864. With Hobbie & Rouse, Merchants, Caz enovia.

Connell, Calvin L., Jamesville, N. Y. 1865. Agent in Auburn, N. Y.

Campbell, James W., Peterborough, N. Y. 1865. Married Alice Cutler. Is i business in Rochester, N. Y.

Chappell, John W., Cazenovia. 1865. Married Esther Loomis, deceased afterward Marcy Dimon, of Cazenovia. Farmer. Present residence Cazenovia.

Colegrove, Morris, Cazenovia. 1865. Merchant. Deceased.

Collin, Edward, Fayetteville, N. Y. 1865. Lumber Merchant. Present residence, Cazenovia.

Cronk, Delos, Edmeston, N. Y. 1865. Clergyman in New Scotland, N. Y.

Cleveland, William P., Morrisville, N. Y. 1865. Book-keeper. Residence Morrisville.

Clayton, Thomas, Ilion, N. Y. 1865. Married Vina Schofield. Clergyma in Cadiz, N. Y.

Combs, Frederick L., Cazenovia. 1865. Printer in Cambridge, Ill.

Caswell, E. Whittier, Ilion, N. Y. 1865. Married Mary A. Hollister, Clergyman in Guilford, N. Y.

Cook, Charles D., Nelson, N. Y. 1865. Merchant in Fayetteville, N. Y.

Cromwell, James D., Camden, N. Y. 1865. Now a Teacher in Gold Hill, Nevada.

Cramer, Norman L., Peterborough, N. Y. 1865. Graduated class of '69. Continued his studies at Wesleyan University, graduating there with the degree of A.B. with the class of 1873. Teacher in Poultney, Vt.

Curtis, S. Eugene, West Eaton, N. Y. 1866. Farmer. Address, Fabius, N. Y.

Colton, Charles H., Canastota, N. Y. 1866. Farmer. Residence, Cazenovia, N. Y.

Corbin, Sherman Z., Fabius, N. Y. 1866. Merchant in Champaign, Ill.

Caldwell, Charles, Cazenovia. 1866. Mechanic in Ilion, N. Y.

Cook, Duane A., Nelson, N. Y. 1866. Present residence unknown.

Coope, Adelbert F., Oil City, Pa. 1866. Graduated at Michigan University. Physician in Flushing, Mich.

Closs, Frank H., Rose Valley, N. Y. 1866. Married Dora Thomas. Farmer in Rose, N. Y.

Church, Willis, Owasco, N. Y. 1866. Married Udolphia Shaver. Farmer in Owasco.

Churton, Edward O., Vernon Center, N. Y. 1866. Farmer. Residence, Vernon Center.

Clark, Benjamin S., born in New York city, September 15, 1846. Student in 1866. Continued studies in Homer, N. Y. Graduated from Wesleyan University, 1872. Received degrees of A.B. and A.M. Married July 30, 1873, in New York city, Miss Mary J. Conklin. Lawyer. Present address, 102 West Fifty-sixth-street, New York city.

Conover, Joseph H., St. Paul, Minn. 1866. Present residence unknown.

Chappell, Judson A., Cazenovia. 1866. Farmer. Deceased.

Coon, George C., Bald Mountain, Pa. 1866. Continued studies at Kingston, Pa., Wyoming Seminary.

Cody, Kendall, Vernon Center, N. Y. 1866. Married Martha Deland. Farmer. Present residence, Fenner, N. Y.

Cagwin, George W., Verona, N. Y. 1867. Farmer. Present residence, Verona.

Call, Charles E., born in Fabius, N. Y., 1846. Student in 1867. Married in 1869 to Jennie Ayleworth. Filled the offices of justice of the peace and notary public. Now a law student in Midland City, Mich.

Carter, Eugene J., Navarino, N. Y. 1867. Married Austina Wyckoff. Farmer. Residence, Navarino.

Case, John B., Camillus, N. Y. 1867. Present residence unknown.

Chapman, George W., Clockville, N. Y. 1867. Married Sarah Wilcox. Lawyer. Present residence, Clockville.

Clinton, Austin W., Newark Valley, N. Y. 1867. Teacher. Now traveling in Europe.

Conger, Orlo R., Waterville, N. Y, 1867. Present residence unknown.

Cook, Jefferson, Cazenovia. 1867. Married Jennie Holmes, of Cazenovia. Farmer. Residence, Cazenovia.

Coon, De Forrest, Marcellus, N. Y. 1867. Married Adell Rhodes. Farmer. Residence, Marcellus.

Colton, Le Grand, born in Canastota, N. Y. Student in 1867. Continued studies in Columbia College Law School, New York. Address, 3 Fifth Avenue, New York city.

Crim, De Witt D., Sand Lake, Iowa. 1867. Present residence unknown.

Crippen, John H., Ithaca, N. Y. 1867. Physician in Watertown, Wis.

Carpenter, Herbert A., Nelson, N. Y. 1868. Farmer at that place.

Carpenter, Whitney S., born in Nelson, 1849. Student in 1868. Studies continued at Simpson College, Iowa. Married Jennie W. Foster. Teacher. Address, Murray, Iowa.

Curran, W. Henry, Cedar Lake, N. Y. 1868. Lawyer. Deceased.

Carter, Henry H., Brewerton. 1868. Married Jennie Caldwell. Book-keeper in New York city.

Chappell, George J., Cazenovia. 1868. Merchant. Deceased.

Clark, Albert F., Westmoreland, N. Y. 1868. Salesman in Brooklyn, N. Y.

Clark, Benjamin U., Bridgeport, N. Y. 1868. Lumber Merchant in Stockbridge, Wis.

Clark, Gilbert A., born in Westmoreland, N. Y., 1849. Student in 1868. Admitted to the bar in 1873, and commenced the practice of the law in Utica, N. Y. Present residence, Utica.

Cobb, William B., King's Ferry, N. Y. 1868. Married Miss Conger. Farmer in Kankakee, Ill.

Cook, Charles A., Waterloo, N. Y. 1868. Merchant. Present residence, Waterloo.

Cook, Charles D., Manlius, N. Y. 1868. Salesman in Fayetteville, N. Y.

Covell, Franklin, Vienna, N. Y. 1868. In United States Army.

Case, John D., Verona, N. Y. 1868. Clerk in that place.

Crisman, Charles H., Laurens, N. Y. 1868. Present residence unknown.

Crofoot, Addison F., Euclid, N. Y. 1868. Married Lella Remington. Engineer in South Mexico, N. Y.

Crosthwait, Will S., Bay City, Mich. 1868. Present residence unknown.

Crownhart, W. Scott, Bridgeport, N. Y. 1868. Farmer. Present residence, Bridgeport.

Cushing, Rolla T., Brewerton, N. Y. 1868. Student in Charlotte, Mich.

Chisholm, George W., born in Burlington, N. Y., 1852. Student in 1869. Teacher of public schools. Address, Garrattsville, N. Y.

Chase, Benjamin, Cazenovia. 1869. Present residence unknown.

Chappell, Charles A., Cazenovia. 1869. Married Carrie Woodward. Farmer. Residence, Cazenovia.

Chilson, Charles E., Cazenovia. 1869. Farmer. Present residence, Cazenovia.

Clapp, Frank D., Manlius, N. Y. 1869 Farmer in Milford, Kan.

Clapp, Herbert A. K., Manlius, N. Y. 1869. Farmer. Present residence, Manlius.

Clark, Charles F., Ludlowville, N. Y. 1869. Merchant. Present residence, Ludlowville.

Clemens, Erastus J., born in Western, N. Y., 1848. Student in 1869. Married in 1871 to Elizabeth Hartman. Clergyman of the Methodist Episcopal Church. Address, Mount Pleasant, N. Y.

Cody, Francis, Vernon. 1869. Farmer in Vernon Center, N. Y.

Coughtry, John W., Euclid, N. Y. 1869. Cigar Manufacturer in Cigarville, N. Y.

Covell, Luther W., born in Vienna, 1850. Student in 1869. Graduated in 1873. Married July 14, 1875, at Brockett's Bridge, N. Y., to Lefa A. Ransom. Superintendent of Schools and Principal of Hudson Union School. Present address, Hudson, Mich.

Crownhart, George, Bridgeport, N. Y. 1869. Married Theresa Osborn. Farmer in that place.

Costello, Alfred, Camden, N. Y. 1869. Farmer. Present residence, Camden.

Curtiss, Harry F., Herkimer, N. Y. 1869. Railroad Conductor. Address, Herkimer.

Cuykendall, E. Fitch, born in Cayuga, 1850. Student in 1869. Studies continued at Syracuse University. Teacher. Residence, Montpelier, Vt.

Cuykendall, M. Olin, Cazenovia. 1869. Student. Residence, Cazenovia.

Clough, Thaddeus, Pompey, N. Y. 1870. Farmer. Residence, Pompey.

Chamberlain, George W., Fulton, N. Y. 1870. Born in Volney, N. Y., 1849. Studies continued in Medical Department of University City of New York. Received the title of Doctor of Medicine. Physician on house staff of Bellevue Hospital, New York city. Post-office address, 159 East Thirty-ninth-street.

Childs, Henry W., Clay, N. Y. 1870. Teacher. Residence, Clay.

Champion, Delano A., Little Falls, N. Y. 1870. Law Student in that place.

Conable, Morris R., born in Fabius, 1852. Student in 1870. Studies continued at Cornell University, course of Civil Engineering. Address, Cortland, N. Y.

Crawford, Edward A., Cazenovia. 1870. Married Miss Ella Wilcox, of Clockville, N. Y., in 1875. Manufacturer. Present residence, Cazenovia.

Chaffee, James S., Fabius, N. Y. 1870. Present residence unknown.

Colman, John R., Paine's Hollow, N. Y. 1870. Present residence unknown.

Comstock, Edward B., Cazenovia. 1870. Farmer in Cazenovia.

Chapman, Stephen, born in Clockville, N. Y., 1852. Student in 1870. Studies continued at Union University, Albany, N. Y. Received the title of Bachelor of Laws. Lawyer. Present residence, Clockville.

Clock, Duane, Clockville, N. Y. 1870. Farmer. Residence, Clockville.

Crowell, J. Fletcher, Ware, Mass. 1870. Present residence unknown.

Cady, Daniel W., born in Fairfield, N. Y., 1852. Student in 1870. Studies continued at Cornell University. Present address, Ithaca, N. Y.

Carmichael, Charles, North-Western, N. Y. 1870. Farmer, Present residence, North-Western.

Casler, Harvey, Starkville, N. Y. 1870. Student at Evanston, Ill. Married Sarah A. Fox. Clergyman at Frey's Bush, N. Y.

Cook, Herbert B., Middleville, N. Y. 1870. Clergyman at Schuyler's Lake, N. Y.

Campbell, Mason G., Central Square, N. Y. 1870. Farmer. Present residence, Central Square.

Claxton, Alphonso R., Central Square, N. Y. 1871. Teacher at that place.

Candee, Elisha E., Cayuga, N. Y. 1871. Teacher at that place.

Comstock, Frederick F., North-Western, N. Y. 1871. Married Alice Brand, of Ilion. Physician at Smyrna, N. Y.

Connell, James F., Jamesville, N. Y. 1871. Mechanic at that place.

Callanan, John J., Albany, N. Y. 1871. Commission merchant. Residence, Callanan's Corners, N. Y.

Conover, Willis, Cazenovia. 1871. Present residence, Chittenango, N. Y.

Clark, Seymour H., Siloam, N. Y. 1872. Present residence unknown.

Craig, W. H., Sharon Springs, N. Y. 1872. Born at Sharon Springs, Aug. 25, 1854. Book-keeper and teacher. Present residence, Sharon Springs.

Caulkins, E. D., Amenia, N. Y. 1872. Now a salesman in New York city.

Cole, William, Wayne, N. Y. 1872. Studies continued at State Normal School, Albany, N. Y.

Curtis, William B., Cazenovia. 1872. Druggist in Cazenovia.

Cannon, Charles B., Cannonsville, N. Y. 1872. Present residence, Oxford, N. Y.

Coe, Willard S., Oneida, N. Y. 1872. Student in Clinton, N. Y.

Cobb, Charles N. Born in Newfield in 1855. Student in 1872. Graduated in 1873. Residence, Athens, Pa. Address, 47 University Avenue, Syracuse, N. Y.

Cole, Edgar, Fairdale, N. Y. 1872. Present residence unknown.

Call, Richard E., Mohawk, N. Y. 1872. Graduated 1875. Entered Syracuse University. Joined the Northern New York Methodist Episcopal Conference 1876. Residence, Oriskany Falls, N. Y.

Chace, George, North Hoosick, N. Y. 1872. Present address, Cazenovia, N. Y.

Callanan, Peter, Callanan's Corners, N. Y. 1872. Present residence, Callanan's Corners.

Clearwater, Albert, Salt Springville, N. Y. 1872. Clerk at Salt Springville.

Chase, Matteson W., Salsbury Center, N. Y. 1872. Teacher at Warren, N. Y.

Coe, Ralph E., Kirkville, N. Y. 1872. Farmer. Present residence, Kirkville.

Cole, Myrtle C., Deansville, N. Y. 1872. Traveled extensively in Europe. Address, Deansville, N. Y.

Crittenden, William R., Manlius Station, N. Y. 1872. Engaged in business. Present residence, Manlius Station.

Chaffee, Thomas F., Stockbridge, N. Y. 1872. Married Eva Hinman. Farmer. Present residence, Stockbridge.

Childs, Perry G., Cazenovia. 1872. Student. Residence, Cazenovia.

Chapman, Irvine J., Perryville, N. Y. 1872. Farmer in Perryville.

Covell, Adolphus, Vienna, N. Y. 1872. Farmer at Vienna.

Clark, Corbin S., Sandy Creek, N. Y. 1873. Present residence, Syracuse, N. Y.

Chase, Nathan B., Afton, N. Y. 1873. Present residence unknown.

Clark, Charles F., Eaton, N. Y. 1873. Student at Hamilton, N. Y.

Curtiss, De Witt C., Oswego, N. Y. 1873. Deceased.

Cheesman, Edgar D. Born in 1854 at Five Corners, N. Y. Student in 1873. Farmer at Five Corners.

Cobb, Edward L., Ledyard, N. Y. 1873. Present residence, Ledyard.

Clough, Thomas, Susquehanna Depot, Pa. 1873. Mechanic. Address, Susquehanna Depot.

Chapman, Carlton M., Jamesville, N. Y. 1873. Telegrapher at Jamesville.

Cooper, Milton B., Liverpool, N. Y. 1873. Farmer. Present residence, Liverpool.

Case, Rollin, Erieville, N. Y. 1873. Present residence, Erieville.

Campbell, Clinton D., Central Square, N. Y. 1873. Farmer. Present residence, Central Square.

Cook, Frederick, Cazenovia. 1873. Present residence, Cazenovia.

Clark, Stephen E. Born in Lincklaen, N. Y., in 1852. Student in 1873. Married Estella Jipson in 1875. Farmer. Residence, Union Valley, Cortland Co., N. Y.

Clay, Henry W.. Liverpool, N. Y. 1873. Farmer. Residence, Liverpool.

Clark, John W., Millersville, N. Y. 1873. Student at Millersville.

Clark, O. J., Union Valley, N. Y. 1873. Student. Present residence, Union Valley.

Coe, John W., Jun., Tidioute, Pa. 1873. Address, Wampsville, N. Y.

Crary, Newton D., Liverpool, N. Y. 1873. Student. Present residence, Liverpool.

Clark, Myron H., Fabius, N. Y. 1873. Student. Present residence, Fabius.

Caldwell, Homer S., Horse Heads, N. Y. 1873. Present residence, Horse Heads.

Case, Daniel L. C., Bowen's Corners, N. Y. 1874. Present residence, Bowen's Corners.

Carrier, James D., Cazenovia. 1874. Student. Cazenovia.

Call, George W., Mohawk, N. Y. 1874. Present residence, Mohawk.

Coates, Charles D., M'Connellsville, N. Y. 1874. Present residence, M'Connellsville.

Coe, George M., Tidioute, Pa. 1874. Present residence, Wampsville, N. Y.

Davenport, Ephraim, Cazenovia. 1824. Married Louisa Spencer, of Cazenovia. Merchant and manufacturer in Elmira, N. Y. Deceased, Feb. 4, 1875.

Dearborn, Alexander H., Cazenovia. 1824. Entered the United States army. Deceased.

Day, Ward S., Norwalk, Conn. 1824. Present residence unknown.

De Lamater, Anson, Pompey, N. Y. 1824. Married Miss Adams. Farmer. Address, Brooklyn, Mich.

Dutton, Chauncey, Cazenovia. 1824. Clergyman. Deceased.

Dodge, Jonas, Nelson, N. Y. 1825. Clergyman. Deceased.

Donaldson, John, Nelson, N. Y. 1825. Married Maria Brush. Was farmer in Petaluma, Cal. Deceased.

Dwinelle, Jeremiah W., Cazenovia. 1825. Married Cornelia Stearns. Lawyer. Residence, San Francisco, Cal.

Downer, Joel G., Cazenovia. 1826. Married Sophronia Barnes, of Sullivan, N. Y. Farmer. Deceased.

Dunbar, Darius, Cazenovia. 1826. Clergyman. Resides in Boston, Mass.

Diefendorf, Benjamin I., Canajoharie, N. Y. 1827. Born in Canajoharie, March 12, 1809. In 1834 graduated at Wesleyan University, and taught in Wes-

Yrs. Very Truly
D. G. Dorrance

HON. DANIEL G. DORRANCE

leyan University and a Female Seminary in Middletown; also in Wesleyan Academy, Wilbraham, Mass. 1835 and 1836, principal of Dudley Academy, Mass. 1837 to 1839, principal of High School, Fort Plain, N. Y. 1840 and 1841, principal of Mexico Academy, N. Y. 1841 to 1861, In regular ministry of the Methodist Episcopal Church, in Black River Conference, N. Y. Stationed at Jordan, Brockett's Bridge, Little Falls, Syracuse, Vienna, Watertown, Herkimer, (twice,) Oriskany, etc.; presiding elder, four years; supernumerary, two years; superannuated, one year. 1861 to 1865, principal of Fort Plain Seminary and Collegiate Institute, N. Y. 1866 and 1867, principal of Fort Plain Female College. 1867 to 1871, principal of Fort Plain Seminary and Female Collegiate Institute. 1871 to 1873, supernumerary. Married, December 8, 1835, Catherine Bauder. Deceased.

Daniels, Peter, Nelson, N. Y. 1828. Married Mary Ann Cummins. Lumber merchant. Red Wing, Minn.

Dutcher, Asahel, Oppenheim, N. Y. 1828. Present residence unknown.

Dunlap, Abijah B., Ovid, N. Y. 1828. Clergyman at Grand Travis Bay, Mich.

Downer, Hiram, Fenner, N. Y. 1828. Farmer. Deceased.

Dusenberry, John, Windsor, N. Y. 1828. Present residence unknown.

Dusenberry, Harper, Windsor, N. Y. 1828. Present residence unknown.

Durham, Northrup, Verona, N. Y. 1828. Deceased.

Dawson, Lucian R., Nelson, N. Y. 1829. Married Julia Blackman. Carpenter at Binghamton, N. Y.

Dolbear, Asahel, Fulton, N. Y. 1829. Deceased.

Dolbear, Thomas B., Volney, N. Y. 1829. Present residence, New Orleans, La.

Drake, Elijah L., York, U. C. 1829. Residence unknown.

Delong, Charles, Utica, N. Y. 1829. Married Sarah Lines. Deceased.

Dillon, Patrick, Sullivan, N. Y. 1830. Deceased.

Dwinelle, Samuel N., Cazenovia. 1830. Lawyer. Residence, San Francisco, California.

Dougald, William, Hallowell, U. C. 1830. Present residence unknown.

Disney, Robert, Utica, N. Y. 1830. Married Anna Delvin. Clergyman. Deceased.

Delvin, James, Utica, N. Y. 1830. Lawyer in Dunkirk, N. Y.

Dorrance, Daniel G., (see Sketch, Part I,) Peterborough, N. Y. 1831. Married Anne Spencer. Banker. Residence, Oneida Castle, N. Y.

Dox, Isaac, Lafayette, N. Y. 1831. Farmer in Jordan, N. Y.

Dox, Van Woest, Lafayette, N. Y. 1831. Deceased.

De Groff, John, Ira, N. Y. 1831. Present residence unknown.

Dwinelle, William H., Cazenovia. 1831. Dentist. 27 West Thirty-fourth street, New York city.

Davis, Richard W. D., Marcellus, N. Y. 1832. Manufacturer in San Francisco, Cal.

Dolbear, Stillman, Volney, N. Y. 1832. Present residence unknown.

Drake, Thomas N., Wilkesbarre, Pa. 1832. Married A. Regina Burton. Lawyer. Deceased.

Dills, George B., Berwick, Pa. 1832. Farmer. Deceased.

Diefendorf, Sanders, Minden, N. Y. 1832. Editor. New York city.

Dietz, Peter W., Oneonta, N. Y. 1832. Farmer in Marengo, Ill.

Dolbear, Levi, Palermo, N. Y. 1832. Present residence unknown.

Doolittle, Charles H., (see Sketch, Part I,) Herkimer, N. Y. 1832. Last residence, Utica, N. Y. Deceased.

Douglass, Charles T., Palermo, N. Y. 1832. Married Sarah Dart. Now in business in Baldwinsville, N. Y.

Dorman, Stephen, Canastota, N. Y. 1832. Present residence unknown.

Damon, Eli, Frankfort, N. Y. 1832. Present residence unknown.

Dunbar, Seth, Marcellus, N. Y. 1832. Married Eliza Erskine. Merchant in Baldwinsville, N. Y.

Davis, Nathan S., Greene, N. Y. 1833. Married Anna M. Parker. Dean of the Medical College of Chicago, Ill.

Day, Erasmus W., Schuyler, N. Y. 1833. Married Mary A. Rott. Farmer. West Schuyler.

Day, Fayette G., Schuyler, N. Y. 1833. Married Caroline Smith. Lawyer. Auburn, N. Y.

Dusenberry, Daniel L., Plattekill, N. Y. 1833. Present residence unknown.

De Lamater, De Witt C., Sullivan, N. Y. 1834. Deceased.

Donaldson, Joshua M., Carlisle, N. Y. 1834. Lawyer in Esperance, N. Y.

Douglass, Joseph E., Palermo, N. Y. 1834. Teacher. Deceased.

Downing, James, Rome, N. Y. 1834. Clergyman. Deceased.

Dox, Abraham, Lafayette. 1834. Deceased.

Drew, James, Constantia, N. Y. 1834. Present residence unknown.

Dubois, Orrin, Tioga, N. Y. 1834. Farmer in San Jose, Cal.

Dwellie, Abner, Onondaga, N. Y. 1834. Deceased,

Demorest, David L., Demorestville, U. C. 1834. Married Elizabeth Leach of Penfield, Ohio. Commercial Agent. Residence, Aurora, Ill.

Dodge, Gardour, Cazenovia, N. Y. 1834. Married Jane Williams. Mechanic at Chittenango, N. Y.

Dusinberry, Samuel S., Plattekill, N. Y. 1834. Present residence unknown.

Dillaye, Stephen D., De Ruyter, N. Y. 1835. Married Charlotte Malcolm, of Syracuse. Lawyer in Trenton, N. J.

Drake, Ulysses, Franklin, N. Y. 1835. Married Grace Stuart, of Delphi, N. Y. Farmer at Franklin.

Denison, Francis H., Eaton, N. Y. 1836. Present residence unknown.

Durham, Eber, Durhamville, N. Y. 1836. Speculator in Wisconsin.

Day, Horace B., West Schuyler, N. Y. 1836. Married Mary E. Richardson. Physician. Deceased.

Dana, Lorenzo D., Fenner, N. Y. 1839. Married Lucy Sandford of Chittenango. Banker at Morrisville, N. Y.

De Condres, J., Dryden, N. Y. 1836. Present residence unknown.

Doolittle, Isaac P., Fenner, N. Y. 1837. Married Hannah Morgan of Smithfield, N. Y. Sewing machine and Insurance Agent, at Cazenovia.

Dwinelle, Justin, Jun., Cazenovia, N. Y. 1837. Married Mary King, of Tully, N. Y. Physician. Deceased.

Dana, Asa J., Fenner, N. Y. 1837. Married Alice Gates. Clergyman. Deceased.

Davenport, William, Cazenovia, N. Y. 1837. Lawyer in New York city.

De Lamater, John, Pompey, N. Y. 1838. Married Ordelia Buell, of Pompey. Farmer and Physician in Brooklyn, Mich.

Darling, Joseph, Cazenovia. 1839. Married Sophia Fay. Manufacturer. Deceased.

Didama, Henry D., Perryville, N. Y. 1839. Studied medicine, and is practicing in Syracuse, N. Y. At the establishment of the Medical College of Syracuse University, he was elected to the chair of "Principles and Practice." Residence, Syracuse.

Diefendorf, Sylvester, Seward, N. Y. 1839. Present residence, Oneonta, N. Y.

Diefendorf, Jacob H., Seward, N. Y. 1839. Now a Merchant at Cobleskill, N. Y.

Dimmick, Francis A., Orwell, Pa. 1839. Married Drusilla Dawes. Clergyman, at Orwell, Pa.

Davis, Isaac, Annsville, N. Y. 1840. Present residence unknown.

Davis, Daniel P., Perryville, N. Y. 1840. Married Sophia Domonick. Contractor. Residence, Rochester, N. Y.

Dean, Albert, Clarendon, N. Y. 1841. Present residence unknown.

Dodge, William P., Clarendon, N. Y. 1841. Present residence unknown.

Davenport, George W., Cazenovia, N. Y. 1842. Married Mrs. Anna M. Button. Lawyer, 21 Park Row, New York city.

Davenport, Lucien, Cazenovia, N. Y. 1842. Married Mary Loner. Retired Merchant at Peru, Ind.

De Witt, Noah S., Binghamton, N. Y. 1842. Present residence unknown.

Dodge, Ireneus B., Cazenovia, N. Y. 1842. Present residence unknown.

Downer, George E., Chittenango, N. Y. 1842. Married Marian Riddle. Banker. Deceased.

Duguid, Cortland, Pompey, N. Y. 1842. Married Jane Vincent. Merchant at Marshalltown, Iowa.

Dunbar, George E., Cazenovia, N. Y. 1842. Present residence unknown.

Davis, Elijah L., Lewisburg, Pa. 1843. Present residence unknown.

Dixon, Henry D., Sauquoit, N. Y. 1843. Married Clarissa King, Farmer. Deceased.

Dunbar, George, Boston, Mass. 1843. Married Anna S. Leonard. Clergyman. at Babylon, L. I.

Dunham, Moses E., Brookfield, N. Y. 1843. Clergyman at Johnstown, N. Y.

Diefendorf, John J., Frey's Bush, N. Y. 1844. Present residence unknown.

Dalson, Joseph S., Bath, N. Y. 1844. Married Amelia Smyth. Physician at that place.

Duguid, William, Pompey, N. Y. 1844. Married Margaret Coon. Farmer at Emporia, Kan.

De Pew, Elias, Lysander, N. Y. 1844. Physician in Illinois.

Dunn, John H., Elmira, N. Y. 1844. Deceased.

Dodge, William E., Cazenovia, N. Y. 1844. Present residence unknown.

Dodge, John, Cazenovia. 1844. Merchant in Joliet, Ill.

Dwinelle, James, Cazenovia. 1844. Married Mary E. Bowdick, deceased; afterward, Susie E. Wellslager. Physician in Baltimore, Md.

Dewey, Franklin H., Sullivan, N. Y. 1844. Married Mary Edgerton. Farmer at North Manlius, N. Y.

Deare, George W., Salina, N. Y. 1845. Present residence unknown.

Dean, David P., Cazenovia, N. Y. 1845. Married Adelia N. Latham, of Norwich, N. Y. Merchant in Cazenovia.

Dawson, Charles C., born at Nelson, 1833. Student in 1845. Married in 1856 to Jeannette M. Simonson, in Brooklyn, N. Y. Graduated from Law department of Michigan State University, in 1866. Has held several offices of importance in connection with schools and school boards. Now business manager (New York city) of Congress and Empire Spring Company of Saratoga Springs. Author of "Occasional Thoughts and Fancies," and of some other works of merit and interest. Address, Plainfield, N. J.

Davis, Daniel, Pompey, N. Y. 1845. Address, No. 8 Howell-street, Rochester, N. Y.

Davenport, Gideon W., Cazenovia, N. Y. 1845. Lawyer at New Rochelle, N. Y.

Dewey, Bradley S., Sullivan, N. Y. 1845. Married Miss Dunham. Farmer. Deceased.

Dana, J. Addison, Fenner, N. Y. 1845. Married Miranda Downer, of Smithfield. Farmer at Avon, N. Y.

Diefendorf, Chauncey, Canajoharie, N. Y. 1845. Married Nancy Diefendorf. Miller at Fort Plain, N. Y.

Dutcher, Silas B., Springfield, N. Y. 1845. Married Rebecca J. Always. Residence, Brooklyn, N. Y.

Dixon, Beri C., Plainfield, N. Y. 1846. Speculator at Hook's Point, Iowa.

Daniels, Allen, Cazenovia, N. Y. 1846. Present residence unknown.

Dana, W. Lafayette, Fenner, N. Y. 1846. Real Estate Agent. Deceased.

Diefendorf, George G., Skaneateles, N. Y. 1846. Clergyman. Present residence, Skaneateles.

Dickenson, John F., Cincinnatus, N. Y. 1846. Teacher at Altoona, Ill.

Dickenson, James A., Cincinnatus, N. Y. 1847. Mechanic at Elmira, N. Y.

Du Bois, Darwin, Onondago, N. Y. 1848. Present residence unknown.

Darrow, John J., Leeville, N. Y. 1848. Married Marcia Blair. Farmer at West Eaton, N. Y.

Day, Russel J., East Solon, N. Y. 1849. Present residence unknown.

Davis, Edward H., East Solon, N. Y. 1849. Present residence unknown.

Dennison, Charles M., Bridgeport, N. Y. 1849. Currier. Deceased.

Dorr, Edward C., Spencertown, N. Y. 1849. Merchant at Austin, Minn.

Douglass, Virgil C., Mexicoville, N. Y. 1849. Superintendent of Oswego Public Schools. Residence, Oswego, N. Y.

Dallman, Walter, Syracuse, N. Y. 1850. Canal Superintendent. Present residence, Syracuse.

Daviss, David, Jun., Bainbridge, N. Y. 1850. Present residence unknown.

Davis, Joseph J., Logansport, Ind. 1850. Present residence unknown.

Day, Albert, Paris, N. Y. 1850. Lawyer at 68 Wall-street, New York city.

De Clercq, Isaac L., Cazenovia, N. Y. 1850. Married Celia De Puys. Chief Engineer C. C. and D. R. R., Cazenovia.

De Condres, Lewis, Dryden, N. Y. 1850. Present residence unknown.

Devoe, Albert, De Witt, N. Y. 1850. Present residence unknown.

Dodge, John D., Onondaga, N. Y. 1850. Present residence unknown.

Douglass, Andrew S., Fenner, N. Y. 1850. Married Hannah Loomis. Physician, Peterborough, N. Y.

Dykeman, Darwin D., (see Sketch, Part I,) Red Creek, N. Y. 1850. Married Mary T. Tomlinson. Lawyer. Residence, Logansport, Ind.

Dean, Ephriam J., Pompey, N. Y. 1851. Farmer. Residence, Waverley, Iowa.

Davis, David, Anglesea, Wales. 1851.

De Long, Abram, Clay, N. Y. 1851. Farmer. Present residence, Clay.

Dexter, W. Wirt, Dexter, Mich. 1851. Lawyer. Residence, Chicago, Ill.

Downer, Albert H., Chittenango, N. Y. 1851. Married Martha Condon. Coal Merchant at Chittenango.

Dewey, Myron, Arkwright, N. Y. 1852. Present residence unknown.

Dana, Henry T., Fenner, N. Y. 1853. Married Lizzie Von Bergen. Physician at Tully, N. Y.

De Clercq, Arnold M., Cazenovia, N. Y. 1853. Married Mary Ellis. Farmer in Bloomington, Neb.

De Condres, Curtis, Dryden, N. Y. 1853. Present residence unknown.

Dickinson, Abraham D., Norwich, N. Y. 1853. Now a book-keeper in Cuba, N. Y.

Doolittle, Edward, Paris, N. Y. 1853. Married, in 1857, to Sarah Jane Burdick, in Preble, N. Y. Farmer in Paris, Oneida Co.

Dutcher, Dustan, Phoenix, N. Y. 1853. Present residence unknown.

Dorrance, John G., Florence, N. Y. 1854. Married Ellen E. Brown. Merchant in Camden, N. Y.

Darrow, David E., West Eaton, N. Y. 1854. Married Louisa Wright. Manufacturer at that place.

Davis, William H., Plainfield, N. Y. 1854. Lawyer at Utica, N. Y.

Davis, Francis H., Meridian, N. Y. 1854. Farmer. Deceased.

Drummond, Gilbert D., Stokes, N. Y. 1855. Broker. Present residence, Lee Center, N. Y.

Dauchy, Henry C., Amenia, N. Y. 1855. Married Kate P. Randall. Merchant in Brooklyn, N. Y.

De Condres, William F., Dryden, N. Y. 1855. Present address unknown.

Driggs, Edmund, Jun., Brooklyn, N. Y. 1855. Present residence unknown.

Dimmick, Devalson D., Sherburne, N. Y. 1855. Married Amelia Brooks. Merchant in Earlville, N. Y.

Dewey, S. Foster, born in Turin, Lewis County, N. Y. Student in 1856. Contract clerk, (Public Works, New York city.) Deputy Collector of Assessments, New York city. Private Secretary to William M. Tweed. Address, Hoffman House, New York city.

Davis, Isaac W., Fenner, N. Y. 1856. Married Helen Wilber. Farmer in Fenner.

Davis, Dwight, Cazenovia, N. Y. 1856. Married Fannie E. Marvin, of Lysander, N. Y. Farmer. Syracuse.

Doyle, Garrett, Salina, N. Y. 1856. Salt Manufacturer in Syracuse.

De Wing, William M., Perryville, N. Y. 1857. Present residence unknown.

Damon, Jason I., Bridgeport, N. Y. 1857. Lumber merchant in Chicago, Illinois.

Dunbar, Harlan P., Cortland, N. Y. 1858. Married Anna M. Liffingwell. Clerk in Cortland.

Davis, William H., Cazenovia, N. Y. 1858. Married Esther Smith, of Lysander, N. Y. Farmer at Tekonsha, Mich.

Day, Truman H., West Burlington, N. Y. 1858. Married Miss Russell. Insurance Agent in Aurora, Ill.

Day, Warren E., Schuyler, N. Y. 1858. Married Henrietta Foland. Physician in Arizona.

Davis, David L., Nelson, N. Y. 1858. Farmer in Pratt's Hollow, N. Y.

Dewey, Melvin T., Pompey, N. Y. 1858. Married Ellen Wheeler, of Pompey. Farmer in New Woodstock, N. Y.

Dows, Henry J., Cazenovia, N. Y. 1859. Miner. Residence, San Francisco, California.

Doud, Wallace P., Onondaga, N. Y. 1859. Present residence unknown.

Dayton, Melville E., Clinton, N. Y. 1859. Married Fanny Garrison of Cazenovia. Insurance business, Syracuse, N. Y.

Dayton, Wilber F., Clinton, N. Y. 1859. Present residence unknown.

Diefendorf, John W., Salt Springville, N. Y. 1857. Married Lilly Ware. Farmer. Residence, Douglass, Ill.

Dewey, Edward L., North Manlius, N. Y. 1859. Present residence, North Manlius.

Drake, James B., Manlius, N. Y. 1859. Present residence, Painesville, Ohio.

Durston, Charles F., Auburn, N. Y. Married Marietta Allen. Lawyer in Auburn.

Dewey, John S., Turin, N. Y. 1859. Manufacturer in Brockport, N. Y.

Dudleston, Joseph J., Litchfield, N. Y. 1859. Married Hattie Smith. Lawyer at Frankfort, N. Y.

Deyo, Ferris F., Cicero, N. Y. 1859. Farmer. Residence, Cicero.

Diefendorf, Byron, Niles, N. Y. 1859. Physician in Michigan.

Davenport, Charles E., Clinton, N. Y. Present residence unknown.

Darrow, Harvey C., West Eaton, N. Y. 1860. Married Helen C. Hopkins. Retired from business. Residence, West Eaton, N. Y.

Doubleday, E. Stillman, Fabius, N. Y. 1860. Married Frank Fay. Now in business in Newark, N. J.

Davis, Joseph W., Cherry Valley, N. Y. 1860. Printer. Present residence, Cherry Valley.

Dayton, M. Oscar, Clinton, N. Y. 1860. Present residence unknown.

Darrow, Myron C., Otisco, N. Y. 1860. Married Nettie Palmer. Farmer in Geddes, N. Y.

Davenport, Frank A., Peru, Ind. 1860. Merchant. Deceased.

Davey, Irving W., Skaneateles, N. Y. 1860. Married Nellie Plant. Farmer. Address Skaneateles.

Davis, Edwin, Edmeston, N. Y. 1860. Present residence, West Burlington, N. Y.

Dutton, Asa J., Georgetown, N. Y. 1860. Mechanic. Present residence Georgetown.

Dudleston, Samuel I., Litchfield. 1861. Teacher. Deceased.

Davis, J. Harlan, Cazenovia, N. Y. 1861. Married Emma J. Dean. Farmer. Present residence, Tekonsha, Mich.

Douglass, Newell L., Fenner, N. Y. 1861. Merchant in Earlville, N. Y.

Dean, Newell E., De Ruyter, N. Y. 1861. Married Marrida Fisher. Farmer in Farma, Ill.

Dean, Isaac N., South Adams, Mass. 1861. Present residence unknown.

Dewey, Chauncey N., Manlius, N. Y. 1861. Married Lydia Keller. Farmer in North Manlius.

Davis, William S., Onondaga, N. Y. 1861. Present residence unknown.

Dean, Anderson E., Canterbury, Conn. 1861. Present residence unknown.

Dodge, Leonard, Clarence, N. Y. 1862. Married Miss Hotchkiss. Flour Merchant in Buffalo, N. Y.

Downer, Abner P., Chittenango, N. Y. 1862. Merchant in Chicago, Ill.

Drummond, Charles S., Delta, N. Y. 1862. Married Miss Cornish. Drover. Lee Center, N. Y.

Day, Julius A., Deansville, N. Y. 1862. Present residence, Deansville, N. Y.

Dillenback, Morris H., born in Danube, N. Y., 1841. Student in 1863. Studies continued at Clinton Liberal Institute, and at the University of the City of New York. Received the title of Batchelor of Laws. Married June 24, 1875, to A. Louisa Rover, at New York. Now a practicing attorney and counselor at law. Address, 175 Broadway. Residence 135 West 12th-street, New York city.

Dorion, Sévère, born September 17, 1851, at Syracuse, N. Y. Student in 1863. Studies continued at Cornell University. Address, Cazenovia, N. Y.

Darling, Edward, Cazenovia, N. Y. 1863. Married Olive Warner, of Cazenovia. Mechanic in Syracuse, N. Y.

De Clercq, Gilbert, Cazenovia, N. Y. 1863. Married Nancy M. Richmond, of New Woodstock, N. Y. Farmer in Cazenovia.

Davis, James B., Cooperstown, N. Y. 1864. Real Estate merchant. Lenox, Mich.

Darrow, Himon G., West Eaton, N. Y. 1864. Flour Dealer in Buffalo, N. Y.

Darrow, Marcus P., Otisco, N. Y. 1864. Married Mary Van Alstyne. Address, Geddes, N. Y.

Davis, George T., Nelson, N. Y. 1864. Married Mary Keith. Farmer in Nelson.

Duguid, Melvin, Pavilion, N. Y. 1864. Present residence unknown.

Day, George W., Chittenango, N. Y. 1864. Farmer. Deceased.

Davy, Albert, Danube, N. Y. 1864. Married Mary Klock. Farmer in Minden, N. Y.

Darrow, Homer B., West Eaton, N. Y. 1864. Farmer at that place.

Davis, George W., Cazenovia, N. Y. 1864. Farmer in Yorkshire, N. Y.

Dove, Thomas G., Skaneateles, N. Y. 1864. Insurance Agent. Deceased.

Downing, William L., born in Verona, N. Y., 1846. Student in 1864. Studies continued at Hamilton College. Received the titles of A. B., in 1869; A.M., in 1872. Professor of English Literature and Greek in Whitestown Seminary.

Daniels, Charles, Cazenovia, N. Y. 1865. Farmer in Cazenovia.

Dye, Adelbert D., Morris, N. Y. 1865. Married Ella Brasee, of Morris, N. Y. Merchant. Residence, Oneonta, N. Y.

Downing, Miles W., Yatesville, N. Y. 1865. Superintendent of Public Works at Fort Plains, N. Y.

Dean, Sidney R., Newfield, N. Y. 1865. Farmer in Newfield.

Dewey, Dwight, Turin, N. Y. Manufacturer in Brockport, N. Y.

Dunton, Lewis M., Martinsburg, N. Y. Clergyman and Teacher. Residence, Greenville, S. C.

Doran, Albertis J., born in 1844 at Pitcher, N. Y. Student in 1865. Served in the One Hundred and Fifty-seventh Regiment, N. Y. S. V., from 1862 to 1865. Married Nov. 30, 1873, to Clara A. Lamb, of Ottawa, Ill. Present residence, Ottawa, Ill.

Davis, Henry S., Fenner, N. Y. 1866. Married Libbie M. Durkan. Farmer. Residence, Fenner.

Davis, Edwin R., Fenner, N. Y. 1866. Farmer. Present residence, Fenner, N. Y.

Doud, Morton B., Huron, N. Y. 1866. Deceased.

Durston, Frederick B., Syracuse, N. Y. 1866. Married Lizzie Dudeney. Clerk in Chicago, Ill.

'unton, Milo M., Turin, N. Y. 1866. Born in Martinsburgh, N. Y., July 24, 1845. Physician in New York city, No. 72 Rivington-street.

'avis, Edward, Van Buren, N. Y. 1866. Farmer in Warsaw, N. Y.

urston, Alfred S., Marcellus, N. Y. 1866. Student in Syracuse, N. Y.

avis, Benjamin T., Amherst, Mass. 1867. Student in Milford, Del.

avis, George W., Van Buren, N. Y. 1867. Married M. Augusta Rowley. Merchant. Present residence, Warner's, N. Y.

avis, John E., Van Buren, N. Y. 1867. Farmer at that place.

avis, Zenas B., Little Falls, N. Y. 1867. Farmer at Canandaigua, N. Y.

e Condres, Charles H., Marcellus, N. Y. 1863. Married Georgia Platt. Merchant at Marcellus.

e Shong, Henry G., Ledyard, N. Y. 1867. Present residence unknown.

oty, Orlando, Spafford, N. Y. 1867. Married Mary Scribner. Farmer in Petaluma, Cal.

welle, George W., Ypsilanti, Mich. 1867. Present residence unknown.

arrow, George F., West Eaton, N. Y. 1868. Now a student at Syracuse University.

ascomb, Willie A., Camden, N. Y. 1868. Present residence unknown.

avis, E. Eugene, Cazenovia, N. Y. 1868. Married Esther M. Chappell, of Cazenovia. Farmer in Cazenovia.

e Long, Merritt E., Watertown, N. Y. 1868. Married Parritta H. Cadwell. Merchant. Residence, Watertown.

oig, J. Howard, Booneville, N. Y. 1868. Married Jennie Perry. Railroad Agent at Booneville.

avis, Henry I., Nelson, N. Y. 1868. Farmer. Deceased.

uryea, Nelson E., born in Constantia, N. Y., March 23, 1855. Student in 1868. Teacher. Residence, Cicero Center, N. Y.

utcher, Walter E., Dover, N. Y. 1868. Banker. Deceased.

amon, Edwin S., New Woodstock, N. Y. 1869. Married Mary Freeborn of New Woodstock. Farmer in New Woodstock.

urkan, Martin E., Cazenovia, N. Y. 1869. Present residence, Cazenovia.

e Clercq, Edwin L., Cazenovia, N. Y. 1869. Farmer in Des Moines, Iowa.

avis, J. Edward, Syracuse, N. Y. 1869. Present residence, Syracuse.

ean, Herbert A., Elba, N. Y. 1869. Farmer in Cazenovia.

avis, Edwin C., Nelson, N. Y. 1869. Farmer in Nelson.

ean, William B., Cazenovia, N. Y. 1869. Mechanic in Auburn, N. Y.

enio, Edgar W., Hancock, N. Y. 1869. Editor and Lawyer in Omaha, Neb.

ershimer, Titus D., Falls, Pa. 1869. Present residence, Falls.

Dickerson, Frank J., Manlius, N. Y. 1869. Farmer at that place.

Dodge, James W. A., Verona, N. Y. 1869. Still a student. Residence, Verona.

De Witt, Frank W., Tunkhannock, Pa. 1870. Banker at that place.

Dorr, Frank, Little Falls, N. Y. 1870. Farmer at that place.

Dygert, Henry R., Fabius, N. Y. 1870. Farmer at that place.

Douglass, Wallace B., Momence, Ill. 1870. Lawyer in Chicago, Ill.

Downs, John S., Florence, N. Y. 1871. Merchant in Camden, N. Y.

Dieffenbacker, E. C., Frankfort, N. Y. 1871. Student. Residence, Utica, N. Y.

Dana, James C., Morrisville, N. Y. 1871. Married Ella Fitch, of New York. Lawyer in Morrisville.

Dunning, Giles H., Buffalo, N. Y. 1871. Now continuing studies in Syracuse University.

Davis, William G., Oil City, Pa. 1871. Merchant in Syracuse, N. Y.

Dodge, Charles H., Cazenovia, N. Y. 1871. Mason. Residence, Cazenovia, N. Y.

Denio, James A., Hancock, N. Y. 1871. Teacher at that place.

Douglass, William A., Momence, Ill. 1871. Married Ida M. Rice. Merchant. Present residence, Momence, Ill.

Diefendorf, Hale, born in Niles, N. Y., December 6, 1854. Student in 1871. Resides in Niles.

Davis, David J., Nelson, N. Y. 1871. Teacher. Residence, Nelson.

Demmon, Charles C., Perryville, N. Y. 1871. Farmer, Residence, Perryville.

De Barr, Charles A., Borodino, N. Y. Present residence unknown.

Donnelly, John, Cazenovia, N. Y. 1871. Mechanic. Residence, Cazenovia, N. Y.

Donnelly, Henry, Cazenovia, N. Y. 1871. Express Agent. Residence, Perryville, N. Y.

Dunckell, Zenas, Fort Plain, N. Y. 1872. Died at his home in 1875.

Dorrance, William, Peterborough, N. Y. 1872. Farmer at that place.

Dow, James W., Baldwinsville, N. Y. 1872. Merchant in Syracuse, N. Y.

Dana, Frank A., Brooklyn, N. Y. 1872. Present residence, Brooklyn.

Delano, C. W., Auburn, N. Y. 1873. Present residence, Auburn.

Darrow, Charles F., born in Eaton, N. Y., June 1, 1857. Student in 1873. Continued studies at Eastman's National Business College, Poughkeepsie. Present residence, Canastota, N. Y.

Daniels, Orrin J., Cicero Center, N. Y. 1873. Present residence, Cicero Center.

Diefendorf, George W., Salt Springville, N. Y. 1873. Farmer. Present residence, Salt Springville.

Doolittle, Elliott M., Fenner, N. Y. 1873. Student. Residence, Cazenovia, N. Y.

Dickinson, John I., Ledyard, N. Y. 1873. Student. Residence, Ledyard.

Dilts, John J., New York city. 1873. Student. Residence, New York city.

Davies, Thomas A., Utica, N. Y. 1873. Student. Residence, Utica.

Davis, William R., Utica, N. Y. 1873. Student. Residence unchanged.

Davidson, James W., Fabius, N. Y. 1874. Student. Present residence, Fabius.

Deuel, George B., born in Middle Grove, Saratoga Co., N. Y., March 15, 1852. Student in 1874. After leaving this school continued studies in Saratoga Academy. Principal of a Grammar School at Saratoga, N. Y. Present residence, Saratoga Springs.

Doolittle, Frank E., Fenner, N. Y. 1874. Now a clerk. Residence, Cazenovia, N. Y.

Dewey, Edward C., Manlius, N. Y. 1874. Present residence, Manlius.

Dean, Clinton L., Cazenovia, N. Y. 1874. Still a student in this Seminary.

Darrow, Irving R., Cazenovia, N. Y. 1874. Present residence, Canastota, N. Y.

Davis, Franklin W., Canandaigua, N. Y. 1874. Present residence, Canandaigua.

Dewey, Chauncey E., Cazenovia, N. Y. 1874. Present residence, Cazenovia, N. Y.

Davis, Chester F., Cortland, N. Y. 1874. Present residence, Cortland.

Dean, Wilson J., Cazenovia, N. Y. 1874. Present residence, Cazenovia.

Dodge, Judge D., Knoxborough, N. Y. 1874. Present residence, Knoxborough, N. Y.

Dibble, Stephen F., M'Connellsville, N. Y. 1874. Present residence, M'Connellsville.

Dyer, Pitt M., Pompey, N. Y. 1874. Present residence, Pompey.

Elmer, Libbeus E., born in Columbia, Herkimer Co., N. Y., October 28, 1811. Student in 1826, from Richfield, N. Y. Married January 18, 1834, to Charlotte R. Mudge, of Rome, N. Y. Merchant. Has held the offices of U. S. Deputy Marshal, Deputy Sheriff, U. S. Assistant Assessor, U. S. Deputy Collector. Insurance Agent. Residence, Rome, N. Y.

Elmore, Selah P., Cazenovia, N. Y. 1826. Married Miss Wallace, of Pompey, N. Y. Farmer. Residence, Princeton, Ill.

Eastman, Neill, Fenner, N. Y. 1827. Married Amancy Wright. Deceased. Farmer. Residence, Peterborough, N. Y.

Ehle, Henry, Sullivan, N. Y. 1827. Farmer. Residence, Chittenango, N. Y.

Earll, Elijah B., Onondaga, N. Y. 1831. Present residence unknown.

Ercanbrack, Lorenzo, Richfield, N. Y. 1873. Present residence unknown.

Eaton, William M., Vernon, N. Y. 1832. Married Miss Upham. Farmer. Deceased.

Elliott, Benjamin J., alias Nahkahnoshsheh, Grape Island, U. C. 1833. Present residence unknown.

Ellis, Albert, Onondaga, N. Y. 1833. Married Jane Wells. Farmer in Onondaga Valley.

Eaton, Albert Nelson, N. Y. 1834. Present residence unknown.

Eddy, John, Cazenovia, N. Y. 1834. Married Elizabeth Smalldridge, of Cazenovia. Farmer. Residence, Harmony, Ill.

Elliott, John, alias Omeshahkeyahsegah, River Credit, U. C. 1834. Present residence unknown.

Ellis, Lorenzo D., Adams, N. Y. 1834. Deceased.

Ellwood, Daniel D., Minden, N. Y. 1834. Married Peggy Tingue. Farmer in Starkville, N. Y.

Ellwood, Gasheree D., Minden, N. Y. 1834. Married Jannette De Forrest. State Senator. Deceased.

Emigh, Stephen, Half Moon, N. Y. 1835. Married Mary Mott. Retired farmer in Waterford.

Esselstyne, Richard M., Cape Vincent, N. Y. 1835. Present residence unknown.

Enos, Meigs, Hampton, N. Y, 1836. Deceased.

Eddy, Lyman A., (see Sketch, Part I,) Milford, N. Y. 1836. Married Mrs. Laura Porter. Clergyman. Residence, Cazenovia.

Eddy, David, Scipio, N. Y. 1838. Farmer. Deceased.

Emerick, Adam, born in Lysander, Onondaga Co., N. Y., January 10, 1817. Student in 1837. Married December 14, 1849, to Eveline Tator, of Planeville, N. Y. Farmer. Residence, Fayette, Ohio.

Emerick, David W., Lysander, N. Y. 1837. Deceased.

Ehle, George, Cazenovia, N. Y. 1838. Deceased.

Enos, John M., Westmoreland, N. Y. 1839. Deceased.

Edgerton, Marvin, Delphi, N. Y. 1840. Present residence unknown.

Empey, Solomon, Canajoharie, N. Y. 1840. Miner in California.

Evits, Albert, Nelson, N. Y. 1841. Married Miss Morey. Farmer in Smithfield, N. Y.

Eales, Joseph, Canastota, N. Y. 1841. Present residence unknown.

Eames, Nathaniel W., Vienna, N. Y. 1842. Present residence unknown.

Eddy, Frederick F., born in Devonshire, England, October 24, 1834. Student in 1842. Married May 13, 1863, to Miss Mary A. Logan, of Freeport, Pa. Mason. Residence, Cazenovia.

Eliot, George, New Hartford, N. Y. 1843. Clergyman in Michigan.

Eggleston, Alvan B., Vienna, N. Y. 1844. Deceased.

Eigabroadt, David, Oneida, N. Y. 1845. Married Sarah Thrasher. Teacher in Cazenovia.

Ellis, Oscar F., Woodstock, N. Y. 1845. Mechanic. Residence, Wellsborough, Pennslyvania.

Elwood. David P., Danube, N. Y. 1846. Married Minerva Arndt. Farmer in Jackson, Mich.

Elwood, Reuben, born in Fort Plain, N. Y., February 12, 1827. Student in 1847. Married September 26, 1851, to Miss Catharine Dillenback, of Danube, N. Y. Farmer. Dealer in butter, cheese, and hops. Residence, Fort Plain.

Eddy, Franklin O., Scipio, N. Y. 1848. Married Alice Gray. Farmer at Scipio.

Ellison, Henry D., Middleville, N. Y. 1848. Married E. J. Arnold. Farmer at Middleville.

Ellinwood, Truman J., Siloam, N. Y. 1848. Present residence unknown.

Evans, E. Truman, South Trenton, N. Y. 1848. Present residence Arcade, N. Y.

Eames, Henry A., Utica, N. Y. 1850. Deceased.

Elliott, James H., Baldwinsville, N. Y. 1850. Deceased.

Eddy, R. Newton, born in Verona, N. Y., June 10, 1840. Student in 1850. Continued studies in Wesleyan University, Middletown, Conn. Served three years as commissioned officer in the late war. Residence, Cazenovia, N. Y.

Earl, Frederick R., Dover, Iowa. 1850. Married Martha Lawrence. Farmer. Residence, Door Village, Ind.

Eddy, Theodore, Milford, N. Y. 1851. Married Hannah North. Dentist. Deceased.

Edic, Charles, Marcy, N. Y. 1851. Present residence unknown.

Egert, Lucius W., Truxton, N. Y. 1851. Merchant. Deceased.

Ely, Warren, Clinton, N. Y. 1851. Present residence unknown.

Ercanbracker, Thomas J., Galatin, Miss. 1851. Present residence unknown.

Eaton, Norman P., Onondaga, N. Y. 1852. Present residence unknown.

Eldridge, Enoch P., Pitcher, N. Y. 1853. Married Sarah Hutchins. Clergyman in Mt. Upton, N. Y.

Eaton, Wesley Charles, born in Willet, N. Y., March 22, 1833. Student in 1853. Married September 12, 1854, to Frances A. Moore, of M'Donough, N. Y. Studied law with Col. William C. Wilson, of Lafayette Ind. Was a soldier in the late war for nearly four years. Residence, Lafayette, Ind.

Eddy, George N., Clayton, N. Y. 1853. Residence unknown.

Eggleston, Asahel C., Oxford, N. Y. 1853. Clergyman. Residence, Bridgeport, Conn.

Edmunds, Lewis M., born in Green Corners, N. Y., February 6, 1832. Student in 1854. Registered from Wales, N. Y. Continued studies at Albion College, Albion, Michigan. Did not graduate. Joined the Michigan Conference in 1857. Pastor ever since. Married, September 1, 1858, to Miss Mary E. Thorp, of Tompkins, Michigan. In 1875 was appointed Presiding Elder of Pentwater District. Present residence, Pentwater, Mich.

Evans, William L., Madison, N. Y. 1854. Deceased.

Eldridge, Adelbert D., Oneida, N. Y. 1854. Lumber merchant in Coldwater, Mich.

Elmore, De Witt W., born in Cazenovia, N. Y., December 30, 1838. Student in 1855. Married September 12, 1865, to Miss L. Augusta Buck of Arlington, Vt. Is interested in the Arlington Car Works. Present residence, Arlington, Vt.

Eldridge, John H., Port Byron, N. Y. 1855. Commercial Agent. Residence, Port Byron.

Edgerton, Charles, born in Sullivan, N. Y. North Manlius, N. Y. 1856. Married, February 4, 1863, to Amelia Barton, of North Manlius. Merchant. Residence, Shortsville, N. Y.

Elderkin, Henry S., Camillus, N. Y. 1857. Married Alice Hess. Farmer. Present residence unknown.

English, Lucius D., Nelson, N. Y. 1857. Married Louisa Hamilton, of Nelson. Merchant at that place.

Elting, Ezekiel A., Owasco, N. Y. 1858. Married Helen Tompkins, deceased. Farmer at Owasco.

Elmore, Emory, Preble, N. Y. 1858. Merchant in Le Roy, N. Y.

Eastman, Benjamin, Fenner, N. Y. 1859. Married Adelia Britt, of Fenner. Farmer. Residence, Whitneyville, Iowa.

Elderkin, George D., Camillus, N. Y. Married Mary Willard. Clerk in Oak Park, Ill.

Ellis, Delos M., Georgetown, N. Y. 1860. Mechanic at that place.

Ensign, Warren H., Erieville, N. Y. 1860. Married Helen O. Jackson. Physician. Residence, Cedar Falls, Iowa.

Edson, Starks, Albany, N. Y. 1861. Present residence unknown.

Eddy, Allen I., Scipio, N. Y. 1861. Married Mary White. Farmer at Scipio.

Eaton, Ward, Manlius, N. Y. 1861. Married Harriet Hodgenan. Farmer. Residence, Hamilton Center, N. Y.

Eastman, Philo J., Peterborough, N. Y. 1861. Married Elizabeth May. Farmer. Deceased.

Eastman, T., Jefferson, N. Y. 1868. Born in Nelson, N. Y., Jan. 8, 1841. Married, May 1, 1866, to Miss Julia M. Fonda, of Smithfield, N. Y. Street car Conductor. Traveling Agent. Now a farmer in Whitneyville, Iowa.

Elwood, I. Newton, Starkville, N. Y. 1861. Married Anna C. Haupt, of Newville, N. Y. Clergyman, Residence, Morenci, Mich.

Eastman, E. Delavan, Peterborough, N. Y. 1861. Married Maria R. May, of Fenner. Farmer. Residence, Whitneyville, Iowa.

Edgerton, Le Roy, Delphi, N. Y. 1862. Present residence unknown.

Evarts, Adelbert, born in Nelson, N. Y., February 26, 1843. Erieville, N. Y. 1863. Married Helen Perkins. Farmer. Post-office address, Cazenovia.

Ellis, Lawrence W., Georgetown, N. Y. 1863. Farmer. Residence, Otselic, N. Y.

Edmonds, Samuel, Owasco, N. Y. 1863. Married Emily E. Sharks. Physician. Residence, Alexandria, Ill.

Eddy, Arthur J., Milford, N. Y. 1863. Banker at Milford.

Elliott, George W., born in New York city, November 1, 1848. Student in this Seminary in 1864. After leaving this school, continued studies at Wesleyan University from 1868 to 1872. Syracuse University, from 1872 to 1873. Received title of A.B. Teacher of Greek and Latin in Auburn High School 1870 to 1871. Assistant Editor "Northern Christian Advocate" 1873 to 1874. Night Editor of Rochester "Daily Democrat and Chronicle" since 1874. Residence, Rochester, N. Y.

Eaton, Lucian A., Manlius, N. Y. 1864. Merchant in Chicago, Ill.

Elwood, Philip H., Starkville, N. Y. 1865. Apiarian. Residence, Starkville.

Elmore, James N., Woodstock, N. Y. 1865. Farmer at that place.

Elmore, Dion T., born in Clockville, N. Y., July 29, 1845. Student in 1865. Married Miss Jane E. Darrow, of West Eaton, N. Y. Farmer and Editor. Residence, Franklin Falls, N. H.

Ely, William H., Ilion, N. Y. 1865. Married Margaret Lewis. Clergyman. Present residence, Marion, N. Y.

Elliott, George W., (see Sketch, Part I,) Ilion, N. Y. 1865. Married Margaret Murphy. Now Teacher in Bryant and Stratton's Business College, Philadelphia, Pa.

Enos, Charles H., Skaneateles, N. Y. 1866. Farmer. Residence, Skaneateles.

Edgerton, Harrison R., Delphi, N. Y. 1866. Married Marilla Hawks. Farmer. Residence, Woodbine, Iowa.

Evans, John W., Marcellus, N. Y. Married Anna Edwards. Manufacturer. Residence, Waupacca, Wis.

Edson, Daniel M., Fleming, N. Y. 1867. Married Delia Kilbourn. Residence, Auburn, N. Y.

Ellinwood, Edson M., Rose, N. Y. 1867. Born in Utica, N. Y., December 15, 1847. Married October 16, 1869, to Miss Susie Wells, of Springville, N. Y. Engineer and school teacher. Residence, Rose.

Ellis, Fillmore D., Georgetown, N. Y. 1867. Farmer. Present residence, Georgetown.

Elwood, Byron, Houseville, N. Y. 1867. Present residence unknown.

Eckler, Lester, Springfield, N. Y. 1868. Married Julia Johnston. Farmer. Present residence, Springfield.

Elden, Judson E., Camden, N. Y. 1868. Married Josephine E. Smith, of Cazenovia. Engineer in Syracuse, N. Y.

Elsom, John F., Preble, N. Y. 1868. Editor. Present residence, Chicago, Illinois.

Ensign, James E., Erieville, N. Y. 1868. Graduated in class of 1874. Is now continuing studies in Syracuse University.

Edwards, Julius S., Bridgeport, N. Y. 1870. Present residence unknown.

Edgerton, Franklin A., Ava, N. Y. 1871. Lawyer in Ava.

Eaton, John D., Willet, N. Y. 1871. Now a teacher at that place.

Eddy, Charles B., Milford, N. Y. 1872. Present residence, same place.

Everson, Giles B., Manlius, N. Y. 1872. Present residence, same place.

Evans, Charles, born in Newton, Wales, 1851. Marcellus, N. Y. 1872. Is now teaching school in Waupacca, Waupacca County, Wis.

Ecker, John H., Camillus. 1872. Residence, Belle Isle, N. Y.

Edwards, William, Utica, N. Y. 1872. Present residence, Utica.

English, Charles D., Nelson, N. Y. 1873. Farmer at Nelson.

Ely, Arthur D., Ilion, N. Y. 1874. Residence, Ilion.

Edwards, William R., Cazenovia, N. Y. 1874. Residence, Cazenovia.

Fairchild, Sidney T., Cazenovia, N. Y. 1824. Married Helen Childs, of Cazenovia. Attorney for the New York Central and Hudson River Railroad. Residence, Cazenovia.

Farnham, Lathrop, Cazenovia, N. Y. 1824. Married Luthera Parmelee. Farmer. Residence, Halfday, Ill.

Farnham, Orlando, Cazenovia, N. Y. 1824. Married Harriet Prentiss. Farmer. Residence, Holmwood, Kansas.

Fay, Charles, Cazenovia, N. Y. 1824. Married Charlotte Darling, of Cazenovia. Farmer. Residence, Manlius, N. Y.

Fairchild, Lewison, Cazenovia, N. Y. 1825. Married Clara L. Dow, of Richfield, N. Y. Railroading. Residence, Cazenovia.

Fay, George, Fenner, N. Y. 1825. Deceased.

Freeman, Levi, Sullivan, N. Y. 1825. Deceased.

Fallass, William, Dryden, N. Y. 1826. Present residence unknown.

Farrington, William C., Herkimer, N. Y. 1826. Merchant. Deceased.

Ford, Martin M. Jun., Camillus, N. Y. 1826. Merchant. Residence, Syracuse, N. Y.

Fairchild, Abel, Lincklaen, N. Y. 1827. Deceased.

Fairchild, Ransom, New York city. 1827. Present residence unknown.

Favill, Reuben, Manheim, N. Y. 1827. Married Nancy Cramer. Farmer at Brockett's Bridge, N. Y.

Ferris, David, Decatur, N. Y. 1827. Clergyman. Deceased.

Fields, Cutler, Richfield, N. Y. 1827. Lawyer. Deceased.

Fisher, Levi, Coeymans, N. Y. 1827. Clergyman. Present residence, Tennessee.

Ford, David L., Clyde, N. Y. 1827. Present residence unknown.

Flint, Torrance, Brockville, U. C. 1828. Present residence unknown.

Fairchild, John, Cazenovia. 1828. Railroading. Present residence, Cazenovia.

Fannin, Morris, Winfield, N. Y. 1828. Present residence unknown.

Fisk, John D., Binghamton, N. Y. 1828. Present residence unknown.

Fisk, Henry W., Binghamton, N. Y. 1828. Present residence unknown.

Fuller, Austin, Freetown, N. Y. 1829. Present residence unknown.

Farnham, Walter R., Cazenovia. 1829. Married Lucy Billings of Cazenovia. Farmer. Residence, Holland, N. Y.

Fredenburgh, John, Delphi, N. Y. 1830. Present residence unknown.

Faling, Ephraim, Canajoharie, N. Y. 1830. Married Mary E. Jaycox. Farmer. Deceased.

Fargo, Frederick, Sherburne, N. Y. 1830. Deceased.

Franklin, William S., Fairfield, N. Y. 1831. Born in Aurora, Cayuga Co., Oct. 22, 1811. Continued studies at Auburn Theological Seminary. Received title of A. M. Married, Aug. 23, 1842, to Harriet N. Putnam, who died Feb. 1, 1849. Married, Feb. 6, 1850, his wife's sister, Mary C. Putnam. Pastor of Congregational Church in Genoa, Cayuga Co., N. Y., for twenty-two years. Since pastor of various Churches in Central New York. Present residence, Syracuse, N. Y.

Fuller, Earll B., Cazenovia. 1831. Deceased.

Freeman, D. W., Long Point, U. C. 1831. Married Isabella Bailey, of London, U. C. Farmer and Superintendent of Public Instruction. Died in 1874.

Fairchild, George, Butternuts, N. Y. 1831. Present residence unknown.

Fairchild, D. M., Amenia, N. Y. 1831. Present residence unknown.

Fowler, David, Lenox, N. Y. 1832. Married Susan Spring. Farmer. Residence, Ripon, Wis.

Ferguson, David, Delphi, N. Y. 1833. Present residence unknown.

Fitch, Silas, Apulia, N. Y. 1833. Married Mary White. Clergyman. Residence, Shrub Oak, N. Y.

Fonda, Henry D., Caughdenoy, N. Y. Present residence unknown.

Forman, Joseph, Syracuse, N. Y. 1833. Physician in Greenville, S. C.

Frazier, George, Springfield, N. Y. 1833. Teacher in that place.

Freeman, Samuel B., Nelson, U. C. 1833. Lawyer in Hamilton, Ontario.

Fuller, Edwin L., Orwell, Pa. 1833. Present residence unknown.

Field, Seth H., Richfield, N. Y. 1834. Present residence, Cooperstown, N. Y.

Fallass, John W., Dryden, N. Y. 1834. Present residence unknown.

Fay, James A., Northampton, N. Y. 1834. Present residence unknown.

Ferguson, David, New Haven, N. Y. Present residence unknown.

Freeborn, Robert, Cazenovia. 1834. Present residence unknown.

Freeman, Daniel S., Sussex, N. Y. 1834. Present residence unknown.

Ferris, Thomas A., Cazenovia. 1834. Present residence unknown.

Forbes, James, Athens, Pa. 1834. Present residence unknown.

Forbes, Edward, Athens, Pa. 1834. Present residence unknown.

Farmin, Uriell, Canajoharie, N. Y. 1835. Physician in Marysville, Kansas.

Fish, Eber P., Fulton, N. Y. 1835. Married Ellen Richards. Merchant in New York city.

Fowler, Addison M., Frankfort, N. Y. 1835. Farmer. Present residence, Frankfort.

Fuller, Abel R., Petersburgh, N. Y. 1835. Farmer. Residence, Glen Haven, N. Y.

Fox, Jonathan, Weedsport, N. Y. 1836. Still resides in Weedsport.

Foulke, Joseph, Chemung, N. Y. 1836. Born in Dauphin Co., Pa., June 17, 1817. Married, January 1, 1840, to Mary Jackson, of Chemung, who died July 5, 1843. Married, May 31, 1849, to Mary Heermans, of Scranton, Pa. Manufacturer and dealer in lumber. Residence, West Burlington, Pa.

Favill, Daniel, Manheim, N. Y. 1836. Married Mary Cole. Farmer. Residence, Cold Stream, W. Va.

Fink, Halbert, Weedsport, N. Y. 1836. Present residence unknown.

Ferris, Wesley J., Cazenovia. 1836. Present residence unknown.

Fuller, Morris E., Little Falls, N. Y. 1836. Married Amelia Curtiss, deceased, afterward married Anna D. Maxwell. Merchant and banker. Residence, Madison, Wis.

Fort, Allen H., Lenox, N. Y. 1836. Married Charity I. Cook, of Cazenovia. Teacher. Deceased.

Fink, Charles, Little Falls, N. Y. 1837. Married Mary Mann. Retired banker in Brooklyn, N. Y.

Freeman, X. D., born in Williamstown, Oswego Co., N. Y. Student in 1837. Studied law with Orville Robertson, of Mexico, N. Y. Admitted to the bar in Oswego County. Was Deputy County Clerk for some time. Died of consumption at Fort Wayne, N. Y., in 1848.

Filley, H. A., Weedsport, N. Y. 1837. Clerk. Deceased.

Freeman, C. H., born in Williamstown, Oswego Co., N. Y., Feb. 28, 1822. Student in 1837. Continued studies at Mexico, N. Y. Married, April 3, 1844, to Ellen O. Davis, of Williamstown. He studied law, and was admitted to the bar in Syracuse, N. Y., 1854. Went to Bay City, Mich., in 1856, and has been a practicing attorney and counselor at law in that place ever since.

Ferguson, A. S., Frankfort, N. Y. 1838. Married Eliza Underwood. Farmer at that place.

Fairchild, Styles F., Cazenovia. 1838. Deceased.

Freeman, A. E., Williamstown, N. Y. 1838. Married Mary Woodworth. Mechanic. Deceased.

Freeman, H. D., Williamstown, N. Y. 1838. Lawyer. Deceased.

Foot, N. S., Vernon Center, N. Y. 1838. Clerk. Deceased.

Flower, G. H., Cazenovia. 1838. Present residence unknown.

Fairchild, S., Cazenovia. 1839. Deceased.

Favill, Elijah, Manheim, N. Y. 1839. Married Eliza Ostrom. Farmer in Lake Mills, Wis.

Failing, George B., East Creek, N. Y. 1839. Married Jennie E. Brown. Farmer at that place.

Favill, John, Manheim, N. Y. 1839. Physician in Madison, Wis.

Fearon, George, Eaton, N. Y. 1839. Married E. M. Smith. Farmer in Pratt's Holiow, N. Y.

Felt, Eli, Smyrna, N. Y. 1839. Married Olive Talcott. Now a lumber dealer in Warrington, U. C.

Flint, Asa, Ann Arbor, Mich. 1839. Present residence unknown.

Ferris, Justus A., Cazenovia. 1839. Born in Hudson, N. Y., March 26, 1823. Studied law with Hon. Martin D. M'Henry, at Shelbyville, Ky. Graduated in the law department of Transylvania University, at Lexington, Ky., in

1845. Was admitted to the bar the same year. Married, August 1, 1850, to Miss Mattie J. Crow, of Floydsburgh, Ky. Representative in Texas Legislature in 1853–54; district judge; delegate to Constitutional Convention now in session in the capital, Austin, Texas; also a banker. Residence, Waxahachie, Texas.

Field, George W., Genoa, N. Y. 1839. Physician in Geneva, N. Y.

Ford, Orrin A., Fairfield, N. Y. 1839. Merchant in Fairfield.

Foster, Charles A., Canandaigua, N. Y. 1840. Present residence unknown.

Fry, D. L., Eaton, N. Y. 1840. Present residence unknown.

Fulford, Daniel, Manlius, N. Y. 1840. Born in Kingston, Devonshire, England, July 15, 1818. Married, June 11, 1844, to Miss Clara H. Hamilton, of Fayetteville, N. Y. Joined Black River Conference in 1856. Residence, Championville, N. Y.

Filley, Jonathan B., Vernon, N. Y. 1841. Farmer at that place.

Fish, J. T., Williamstown, N. Y. 1841. Married Orresa Yawger. Lawyer. Deceased.

Foster, Samuel B., Vestal, N. Y. 1841. Present residence unknown.

Frisbie, H. Z., Orwell, Pa. 1841. Merchant. Present residence unknown.

Ferris, George E., Cazenovia. 1842. Present residence unknown.

Fish, Benjamin F., Cazenovia. 1843. Present residence unknown.

Fox, Joseph K., Ithaca, N. Y. 1842. Married Mary E. Hugal. Painter in New Berlin, N. Y.

Ferris, Enoch G., Cazenovia. 1843. Present residence unknown.

Fish, Daniel, Columbia, N. Y. 1843. Present residence unknown.

Forbes, Jacob A., Cazenovia. 1843. Present residence unknown.

Forbes, John T., Pompey, N. Y. 1843. Present residence unknown.

French, John T., Cazenovia. 1844. Present residence unknown.

Fay, Alonzo G., Cazenovia. 1845. Married Amanda Ransom, of New York city. Lawyer. Address, 237 Broadway, New York city.

Fairchild, Richard, Cazenovia. 1845. Married Martha A. Corliss, of Georgetown. Merchant. Residence, Webster City, Iowa.

Favill, Amos S., Manheim, N. Y. 1845. Married Esther Crary. Farmer. Residence, Mitchell, Iowa.

Fiero, Joshua P., Aurelius, N. Y. 1845. Present residence unknown.

Fostin, Lester B., Cazenovia. 1845. Present residence unknown.

Fiske, William O., Cazenovia. 1846. Music Teacher. Residence, Syracuse, N. Y.

Fiske, Daniel W., Cazenovia. 1846. Teacher. Residence, Ithaca, N. Y.

Fay, Charles G., Fenner, N. Y. 1846. Mechanic in Whitewater, Wis.

Fearon, James T., Eaton, N. Y. 1846. Married Miss J. J. Lainge. Farmer in Morrisville, N. Y.

Ford, Calvin C., Wolcott, N. Y. 1847. Present residence unknown.

Fairchild, Tench S., Cazenovia. 1848. Lecturer. Deceased.

Farrell, Thomas, Syracuse, N. Y. 1848. Deceased.

Fancher, Abram, Cardiff, N. Y. 1848. Married Louisa Breed. Clergyman. Residence, Elbridge Falls, N. Y.

Flint, Sylvester B., Lenox, N. Y. 1849. Present residence unknown.

Fonda, William H., Ohio, N. Y. 1849. Present residence unknown.

Ferguson, Harvey B., Plymouth, N. Y. 1849. Present residence unknown.

Frazer, William H., Fitzrow Harbor, C. W. 1850. Present residence unknown.

Fellows, William B., Onondaga, N. Y. 1851. Farmer at Onondaga Valley, N. Y.

Flint, Delos C., Syracuse, N. Y. 1851. Present residence unknown.

Fox, Reuben C., Trenton, N. Y. 1851. Married Mary Sykes. Clergyman in Waterloo, N. Y.

Frisbie, Albert, Camden, N. Y. 1851. Farmer in Missouri.

Fuller, Elisha L., Hamilton, N. Y. 1851. Married Lavinia Hart. Painter in Earlville, N. Y.

Fearon, George T., Pratt's Hollow, N. Y. 1852. Married Delia Thurston. Farmer. Residence, Pratt's Hollow.

Fisk, Samuel M., Syracuse, N. Y. 1852. Clergyman. Residence, Lee Center, N. Y.

Foree, Levin D., Williamson, Ky. 1852. Present residence unknown.

Fuller, Daniel S., Clinton, N. Y. 1852. Present residence unknown.

Fuller, Harry H., Cazenovia. 1852. Present residence unknown.

Fairchild, Charles S., Cazenovia. 1853. Married Helen Lincklaen, of Cazenovia. Lawyer. Attorney-General of New York. Residence, Albany, N. Y.

Flint, S. Beecher, Cardiff, N. Y. 1853. Present residence unknown.

Follett, David L., (see Sketch, Part I,) Earlville, N. Y. 1853. Married Jane P. Randall, of Cortland, N. Y. Lawyer. Residence, Norwich, N. Y.

Foorde, Edward, Cazenovia. 1853. Agent American Lock Company of Cazenovia. Residence, Cazenovia.

Foote, De Witt C., Phœnix, N. Y. 1853. Present residence unknown.

Fowler, Eldridge M., Clayton, N. Y. 1853. Married Mary L. Skinner, who was preceptress in this Seminary in 1856. Lumber dealer. Residence, Bay City, Mich.

Flint, E. Payson, Fayetteville, N. Y. 1854. Lawyer in New York city.

Fay, Delos A., Fenner, N. Y. 1854. Married Pamelia Curtis, of Pompey, N. Y. Farmer. Residence, Belvidere, Ill.

Foord, Henry, Cazenovia. 1854. Physician. Residence, Rome, N. Y.

Francis, Ichabod, Stockbridge, N. Y. 1854. Deceased.

Fox, Reuben L., Eaton, N. Y. 1854. Married Aurelia Osborn. Merchant in Oneonta, N. Y.

Fay, Henry L., Earlville, N. Y. 1854. Deceased.

Fenner, James R., Lysander, N. Y. 1854. Married Ellen Savage, of Woodstock, N. Y. Postmaster in Delphi, N. Y.

Fellows, Milton, Syracuse, N. Y. 1855. Present residence unknown.

Fiske, Edwin D., Woodstock, N. Y. 1855. Deceased.

Fox, Warren D., Fabius, N. Y. 1855. Married Lizzie Parkhill. Clergyman. Residence, Tully, N. Y.

Fearon, Robert N., Pratt's Hollow, N. Y. 1855. Married Frances Darrow. Present residence, Minneapolis, Minn.

Fuller, Mark R., Clinton, N. Y. 1855. Present residence unknown.

Foster, George A., Verona, N. Y. 1856. Now in railroad business in Iowa.

Furman, Henry A., Ilion, N. Y. 1856. Married Catharine Myers. Livery business. Residence, Schenectady, N. Y.

Fisk, Frederick C., Canastota, N. Y. 1856. Married Aggie T. Clark, of Lenox, N. Y. President of Canastota Knife Factory. Elected Assemblyman in 1875. Present residence, Canastota.

Fay, William B., Jun., Cazenovia, N. Y. 1856. Married Ella Badwell, of Albany, N. Y. Merchant in New York city. Residence, No. 169 Eighth Avenue.

Foster, Parker A., Hampton, N. Y. 1856. Married Miss Mary Preston. Merchant in Brooklyn, No. 332 Court-street.

Fuller, Gardner, Carthage, N. Y. 1857. Married Julia Tarbox, of Batavia, N. Y. Teacher. Residence, Batavia.

Freeman, Robert H., Amenia, N. Y. 1857. Married Helen Morgan. Landlord. Deceased.

Fairchild, Joseph B., Waterville, N. Y. 1857. Present residence unknown.

Ferguson, William H., Frankfort, N. Y. 1858. Farmer in Wisconsin.

Fearon, David C., Pratt's Hollow, N. Y. 1858. Farmer. Deceased.

Fowler, De Witt C., Delphi, N. Y. 1858. Physician. Residence, Syracuse, N. Y.

Ferry, Knowlton S., Clinton, N. Y. 1859. Present residence unknown.

Fox, Charles A. Born in De Ruyter, N. Y., April 4, 1843. Student in 1859. Married January 23, 1861, to Miss Helen A. Banks, of Preble, N. Y. Residence, Preble, Cortland County.

Fay, Parker D., Springfield, N. Y. 1859. Married Miss Van Horn. Lawyer. Residence, Richfield Springs, N. Y.

Fay, James, Cazenovia, N. Y. 1860. Present residence unknown.

Faulkner, Sylvester W., Cazenovia, N. Y. 1860. Farmer at that place.

Foot, Edgar E., Fabius, N. Y. 1860. Deceased.

Fowler, Charles A., Turin, N. Y. 1860. Married Etta Evans. Insurance business, Syracuse, N. Y.

Foot, Lewis, born in Otselic, Chenango County, N. Y., June 30, 1838. Student in this Seminary in 1860. Continued studies at University of Michigan. Received title of Civil Engineer, in 1866. Was assistant U. S. Engineer in U. S. Lake Survey until April, 1874. Now junior partner in the wholesale hat and cap house of Kelly, Foot, & Co., Detroit, Mich. Residence, 39 Franklin-street, West Detroit, Mich.

Fisk, Charles C., Brookfield, N. Y. 1860. Married Serretta Collins. Farmer. Residence, North Brookfield.

Fenton, J. Brush, Flint, Mich. 1860. Married Flora E. Frost. Land Dealer. Residence, Wichita, Kansas.

Ferry, Eugene C., Clinton, N. Y, 1860. Present residence unknown.

Fisher, Albert N., Norwich, N. Y. 1861. Clergyman. Traveling in Europe.

Fosmer, Frank E., Fabius, N. Y. 1861. Farmer. Deceased.

Fancher, Rosman I., Onondaga, N. Y. 1861. Present residence unknown.

Fairchild, Merritt B., Mansville, N. Y. 1861. Present residence unknown.

Ferrin, James R., Sandy Creek, N. Y. 1861. Present residence unknown.

Foote, Delevan S., Syracuse, N. Y. 1862. Manufacturer in Chicago, Ill.

Fowler, Joseph B., Delphi, N. Y. 1862. Married Eveline Morgan. Manufacturer. Residence, Manlius, N. Y.

Fairhead, George B., New York Mills, N. Y. 1862. Married Hannah Ackrough. Clergyman. Residence, Springfield, N. Y.

Fisk, John, Jun., born in Lebanon, N. Y., Feb. 6, 1840. Student in 1862. Married March 13, 1862, to Miss Nettie A. Morrow, of Augusta. Farmer in Lebanon.

Failing, Jason, Fort Plain, N. Y. 1862. Married Emma Decker. Farmer in Fort Plain.

Fay, David A., Nelson, N. Y. 1863. Married Huldah White. Farmer in Dewitt, Neb.

Ferren, Joseph G., Sandy Creek, N. Y. 1863. Present residence unknown.

Ferren, John J., Sandy Creek, N. Y. 1863. Present residence unknown.

Fay, George W., Richfield, N. Y. 1863. Present residence unknown.

Fowler, Lewis H., Turin, N. Y. 1863. Insurance business in Syracuse, N. Y.

Fillmore, Jerome A., Chittenango, N. Y. 1864. Married Mamie Losier. Railroad business. Residence, San Francisco, Cal.

Farrell, James, Vernon, N. Y. 1864. Mechanic in that place.

Francis, Griffith H., Nelson, N. Y. 1865. Born in South Trenton, Oneida County, N. Y., September 25, 1844. Continued studies at University of Michigan. Received title of Bachelor of Law. Residence, Broughton, Mich.

Farquharson, William A., Cherry Valley, N. Y. 1865. Married Jennie Wallace. Teacher. Sprout Brook, N. Y.

Foster, Samuel L., South Butler, N. Y. 1865. Present residence unknown.

Foote, Nathaniel, Jun. Born in Morrisville, Madison County, N. Y., November 15, 1849. Student in 1865. Continued studies in Genesee Wesleyan Seminary and Hamilton College. Attorney and Counselor at Law. Post-office address, No. 25 Arcade, Rochester, N. Y.

Finch, F. Marion. Born in Rochester, Ind. Student in 1865. Married June 29, 1872, to Miss Mary Myer, of Port Byron, N. Y. Jeweler. Residence, St. Paul, Minn.

Fowler, Thomas, Washington Mills, N. Y. 1865. Present residence unknown.

Fausett, Lewis H., Cazenovia, N. Y. 1866. Married Rosetta Bennett. Farmer. Residence, Smyrna, N. Y.

Fausett, John M., Cazenovia, N. Y. 1866. Mechanic in Eaton, N. Y.

French, Webster D., Summit, N. Y. 1866. Married Elvira Wilcox. Farmer. Residence, Summit Station, N. Y.

Fuller, La Fayette, Pit Hole City. 1866. Present residence unknown.

Fisk, Everett Olin, New England Village. 1866. Born in Marlborough, Mass., August 1, 1850. Continued studies at Wilbraham Academy, from whence he graduated in 1869. Graduated from Wesleyan University in 1873. Since has been Principal of High School in Wallingford, Conn., 1873 to 1874. Principal of High School at Enfield, Conn., 1874 to 1875. Present residence, Wilbraham, Mass.

Foster, John W., Clockville, N. Y. 1866. Married Frances Wilcox. Farmer at that place.

Fowler, Charles A., Coventryville, N. Y. 1866. Present residence, Evanston, Illinois.

Flint, Robert M., Sprout Brook, N. Y. 1866. Deceased.

Field, Stanley P., Norwich, N. Y. 1868. Born in Norwich, October 4, 1849. Has been Principal of Union Schools and Academies in Norwich and surrounding towns since 1868. Residence, Norwich.

Forte, Irwin A., Cazenovia, N. Y. 1868. Married Ellen Chaphee, of Cazenovia. Editor. Residence, Clyde, N. Y.

Foster, Snowden, Greig, N. Y. 1868. Present residence unknown.

Fox, John S., Fort Plain, N. Y. 1868. Married Amelia Foreman. Agent. Residence, Rockville, N. Y.

Francis, John E., Nelson, N. Y. 1868. Merchant. Residence, Spencer, Iowa.

Fargo, Frederick A., Eaton, N. Y. 1869. Present residence unknown.

Field, Olin S., Norwich, N. Y. 1869. Married Fannie L. Mason. Merchant. Residence, Norwich.

Forte, Irving C., Cazenovia, N. Y. 1869. Married Emily Stimson. Since Editor. Residence, Clyde, N. Y.

Faulkner, Wallace M., Fenner, N. Y. 1869. Farmer at that place.

Fenn, Ambrose J., Harwinton, Conn. 1869. Farmer at that place.

Fry, Frank, Dover, N. Y. 1870. Farmer at Dover Plains.

Fosmer, Emory A., Fabius, N. Y. 1870. Married Ellen Webster. Manufacturer. Residence, Fabius.

Foster, Stephen O., born in Turin, N. Y. Student in 1871. Continuing studies at Michigan University. Residence, Turin.

Failing, George B., Crum Creek, N. Y. 1871. Present residence unknown.

Freer, Edmund C., Cayuga, N. Y. 1871. Merchant in Utica, N. Y.

Fritcher, George Edwin, Sharon Springs, N. Y. 1871. Still resides at that place.

Fisk, Frank M., Verona, N. Y. 1872. Mechanic in Lee Center, N. Y.

Foote, Lawrence A., Deansville, N. Y. 1872. Present residence unknown.

Farrington, Irving L., Norwich, Ont., Canada. 1872. Present residence unknown.

Ferguson, Elbert M., Brockett's Bridge, N. Y. 1872. Present residence unknown.

Foote, Orland K., Morrisville, N. Y. 1873. Student. Residence same.

Fox, Fred. D. Born in Kinney's Settlement, N. Y., March 29, 1852. Student in 1873. Married, September 15, 1875, to Miss E. Martin, of Cincinnatus, N. Y. Druggist. Residence, Lisle, Broome Co., N. Y.

Fowler, Edward G., born in Van Buren, N. Y., April, 1, 1851. Student in 1873. Registered from Marcellus. Present residence, Marcellus, Onondaga Co., N. Y.

Francis, Rollin C., Nelson, N. Y. 1873. Farmer at that place.

Francis, Evan, Nelson, N. Y. 1873. Farmer at that place.

Fraser, Jefferson, Steuben, N. Y. 1873. Farmer at that place.

Frost, Charlie A., Red Creek, N. Y. 1874. Student. Residence the same.

Franklin, Benjamin W., born in Middleville, N. Y., March 27, 1857. Student in 1874. Book-keeper. Residence, Middleville.

Fenner, William D., Herkimer, N. Y. 1874. Student. Residence unchanged.

Furlong, John, Syracuse, N. Y. 1874. Present residence, Syracuse.

Gail, James P., Eden, N. Y. 1826. Present residence unknown.

Gaston, Amnon, Lenox, N. Y. 1826. Present residence unknown.

Gaylard, Seth, Kirkland, N. Y. 1828. Present residence unknown.

Griger, John E., Canandaigua, N. Y. 1828. Present residence unknown.

Griffin, William, Paris, N. Y. 1828. Physician in Iowa.

Gollicar, William, Steuben, N. Y. 1828. Teacher. Deceased.

Genter, James, Springfield, N. Y. 1828. Married Miss Crouse. Lawyer. Residence, Fort Plain, N. Y.

Gamsey, Lewis R., Clifton Park, N. Y. 1829. Married Miss A. C. Groom. Farmer at that place.

Gamsey, Nathan B., Clifton Park. N. Y. 1829. Married Emily Benedict. Farmer. Deceased.

Guildermaster, John, Cazenovia, N. Y. 1829. Deceased.

Goodell, Washington, Nelson, N. Y. 1830. Farmer at that place.

Gibbs, B. Franklin, Cazenovia, N. Y. 1830. Lawyer. Deceased.

Gridley, Grandison A., Cazenovia, N. Y. 1830. Married Harriet Jones, deceased. Married Mary B. Hubbard, of Elmira, N. Y. Merchant. Residence, Elmira.

Gardner, John, Manlius, N. Y. 1830. Present residence unknown.

Gillson, George, Fayetteville, N. Y. 1831. Landlord. Deceased.

Griffing, Edward M., Paris, N. Y. 1831. Deceased.

Gardiner, John H., Sherburne, N. Y. 1832. Mechanic in Rochester, N. Y.

Godfrey, Ira, Waterloo, N. Y. 1832. Present residence unknown.

Goodwin, Stephen H., Vernon, N. Y. 1832. Married Abbie J. Higginbotham, deceased. Merchant. Residence, Oneida, N. Y.

Gaye, Joseph, Saltfleet, U. C. 1833. Merchant. Deceased.

Genter, Moses H., Springfield, N. Y. 1833. Teacher. Deceased.

Grandin, J. L. S., Penn Yan, N. Y. 1833. Clergyman. Residence, Elmira, New York.

Graves, Martin, Lisle, N. Y. 1833. Deceased.

Guernsey, Nathan D., Clifton Park, N. Y. 1833. Married Miss C. Kennedy. Farmer. Deceased.

Griswold, Horace S., Binghamton, N. Y. 1834. Married Louisa Youmans. Lawyer. Deceased.

Gardner, Thomas A., Westmoreland, N. Y. 1834. Deceased.

Garlock, Richard, Canajoharie, N. Y. 1834. Married Maria Hesler. Clergyman in Illinois.

Gates, Lucius, Whitestown, N. Y. 1834. Present residence unknown.

Grimes, John M., Pompey, N. Y. 1834. Married Rachel C. Taylor. Clergyman. Residence, Flemingville, N. Y.

Gates, Horatio S., Rochester, N. Y. 1834. Present residence unknown.

Gilmore, John, Mentz, N. Y. 1834. Married Mary Bell. Farmer. Residence, Throopsville, N. Y.

Gilbert, John F., Ridgefield, Conn. 1834. Farmer. Deceased.

Griffin, Gordon B., Onondaga, N. Y. 1835. Deceased.

Goodrich, Reuben A. 1835. Residence unknown.

Graves, William B., Vernon, N. Y. 1835. Present residence unknown.

Goodell, Gaylard, Volney, N. Y. 1835. Married Miss Smith. Foundery. Residence, Marion, Va.

Golden, Job, Virgil, N. Y. 1835. Clergyman. Deceased.

Griswold, George, Salisbury, N. Y. 1836. Merchant in Columbus, Wis.

Green, Spencer F., Eaton, N. Y. 1836. Present residence unknown.

Green, Archibald, Westerlo, N. Y. 1836. Married Sarah A. Cox. Merchant in that place.

Gasper, J. W., Fulton, N. Y. 1836. Married Anna Eliza Fay. Manufacturer. Residence, Syracuse, N. Y.

Genung, B. M., Honesdale, Pa. 1837. Married Helen M. Hulburt. Physician. Residence, White Plains, N. Y.

Guernsey, David, Clifton Park, N. Y. 1837. Deceased.

Green, William, Orwell, Pa. 1837. Deceased.

Gage, A. V., Coeymans, N. Y. 1837. Farmer. Deceased.

Gorham, Ambrose, New Market, U. C. 1837. Present residence unknown.

Genung, A. W., Honesdale, Pa. 1837. Real Estate Agent. Residence, No. 708 Pine-street, San Francisco, Cal.

Giddings, Jabez D., Herrick, Pa. 1838. Lawyer. Residence, Brenham, Texas.

Graham, Hiram J., Verona, N. Y. 1838. Residence in the West.

Guernsey, Pliny, Clifton Park, N. Y. 1838. Farmer. Deceased.

Gaskill, Joseph, Sauquoit, N. Y. 1838. Married Calvarina Edick, of New Berlin, N. Y. Merchant. Residence, New Berlin.

Godfrey, Leander, Collins, N. Y. 1838. Farmer. Deceased.

Griswold, Pardon H., Annsville, N. Y. 1838. Present residence unknown.

Gage, Oscar, De Ruyter, N. Y. 1838. Farmer. Deceased.

Gaston, Albert H., Stockbridge, N. Y. 1839. Married Maria E. Parmalee. Clergyman. Residence, Burr Oak, Mich.

Geer, Alfred A., New York Mills, N. Y. 1839. Present residence unknown.

Gettey, William B., Pompey, N. Y. 1839. Present residence unknown.

Goodier, Jonathan. Litchfield, N. Y. 1839. Married Clara Treadway. Lumber merchant. Residence, Utica, N. Y.

Grant, William, Cato, N. Y. 1839. Married Phebe A. Rockwell. Deceased.

Grant, Nelson, Clarksville, N. Y. 1839. Present residence unknown.

Griswold, William N., Salisbury, N. Y. 1839. Married Mary Sefield. Merchant. Residence, Columbus, Wis.

Griswold, Addison, Salisbury, N. Y. 1839. Deceased.

Griswold, Augustus D., Annsville, N. Y. 1839. Lawyer. Residence, Grand Rapids, Mich.

Gaston, A., Stockbridge, N. Y. 1840. Married Martha W. Loomis. Farmer. Residence, Stockbridge.

Getty, Alfred D., Pompey, N. Y. 1840. Married Mary E. Lyon. Lawyer in Oswego, N. Y.

Gridley, Harrison, Cazenovia, N. Y. 1840. Married Helen Lewis, of Canastota, N. Y. Merchant. Residence, Canandaigua, N. Y.

Gardner, Daniel C., Carbondale, Pa. 1841. Deceased.

Gary, George, Jun., Vernon, N. Y. 1841. Married Catharine Meredith. Farmer at that place.

German, George W., Onondaga, N. Y. 1842. Member of Michigan legislature. Residence, Ionia, Mich.

Glidden, P. N., Hamilton, N. Y. 1842. Married Margaret Manuel. Residence, St. Paul, Minn.

Griffing, James S., Owego, N. Y. 1842. Present residence unknown.

Gardner, William G., Seward, N. Y. 1843. Railway business. Albany, N. Y.

Goss, Alfred S., Chazy, N. Y. 1843. Present residence unknown.

Gray, George W. Born in Sauquoit, N. Y., in 1825. Student in 1843. Entered Harvard University in 1845. Died Jan. 9, 1848.

Gary, Delos, Vernon, N. Y. 1844. Married Kate Martin. Lawyer. Deceased.

Gould, Jeremiah M., Jamesville, N. Y. 1844. Married Nancy G. Montgomery. Farmer. Residence, Aurora, N. Y.

Greenland, Charles T., Cazenovia, N. Y. 1844. Married Kate Lee, of Brooklyn, N. Y. Merchant. Residence, Brooklyn.

Gray, Simon P., born in Otsego Co., N. Y., May 7, 1827. Student in 1844. Married, June 3, 1851, to Nancy Hurdman, of Cherry Valley. Clergyman in Mexico, N. Y.

Gilmore, Robert, Mentz, N. Y. 1844. Lawyer. Deceased.

Goodier, George, Litchfield, N. Y. 1844. Married Rachel Chapman. Clerk in Custom House, Oswego, N. Y.

Gregory, Samuel P., Hopewell, N. Y. 1844. Present residence unknown.

Guile, Christopher, Manheim, N. Y. 1845. Married Nellie Ransom. Tanner. Residence, Emondsburgh, N. Y.

Garton, William M., Vernon, N. Y. 1845. Miller. Deceased.

Grover, Abram T., Fleming, N. Y. 1846. Married Martha Carver. Farmer. Residence, Fleming.

Grover, David G., Fleming, N. Y. 1846. Married Rhoda Sheldon. Farmer. Residence, Owasco Lake, N. Y.

Gray, Joseph N., Sauquoit, N. Y. 1846. Continued studies at Harvard University. Received titles of A.B., A.M., and LL.B. Married Martha G. King. Lawyer. School Commissioner and member of City Council of Elizabeth, N. J. Residence, Elizabeth.

Garvey, Isaac, Tioga, N. Y. 1846. Farmer. Deceased.

Gillett, Mortimer E., Cazenovia, N. Y. 1846. Present residence unknown.

Gaylord, Edward P., Camillus, N. Y. 1847. Present residence unknown.

Grange, James, Naponee, C. W. 1847. Present residence unknown.

Giles, Henry T., Sauquoit, N. Y. 1848. Married Margaret H. Haight, of Cazenovia, deceased. Clergyman. Residence, Port Byron, N. Y.

Gage, Lucian L., Woodstock, N. Y. 1848. Clergyman. Present residence, unknown.

Giddings, De Witt C., Herrick, Pa. 1848. Member of Congress. Residence, Brenham, Texas.

Gliddon, Samuel A., Oneida, N. Y. 1848. Music Teacher. Residence, Batavia, N. Y.

Gates, Freeman, De Witt, N. Y. 1849. Married Addie M. Rhodes. In 1852 he went to San Jose, Cal., and established a public school; himself at first constituting the board of education, superintendent, assessor, collector, and teacher. In 1861 he founded, and in 1862 built, San Jose Institute. Deceased.

Griffin, Leverett C., New Hartford, N. Y. 1849. Present residence, Cairo, Illinois.

Geddes, James, Fairmount, N. Y. 1850. Married Frances E. Ferry. Farmer. Residence, Syracuse, N. Y.

Gorton, Ambrose E., Clarksville, N. Y. 1850. Married Fannie Atwell. Merchant. Residence, Chittenango, N. Y.

Green, Charles B., Cazenovia, N. Y. 1850. Present residence unknown.

Gunn, William E., Woodstock, N. Y. 1850. Married Ellen Tucker. Mechanic. Residence, New Woodstock, N. Y.

Gardner, Victor M., Syracuse, N. Y. 1850. Lawyer. Deceased.

Goff, Jonathan, Perryville, N. Y. 1850. Farmer. Residence, Yorkshire, N. Y.

Goff, W. Judson, Perryville, N. Y. 1850. Clergyman. Deceased.

Goodwin, William B., Watervale, N. Y. 1850. Present residence, Waterville, N. Y.

Gorton, James J., Brookfield, N. Y. 1850. Present residence unknown.

Gallop, Marshall D., Fenner, N. Y. 1851. Farmer at that place.

Gregg, Guilford G., Hamilton, Va. 1851. Married Miss Taylor. Farmer at Round Hill, Va.

Gregg, Nathaniel M., Stockbridge, N. Y. 1851. Farmer. Residence, Oneida, N. Y.

Gross, Milo H., Garrattsville, N. Y. 1852. Present residence unknown.

Grover, Andrew J., West Dryden, N. Y. 1852. Residence unknown.

Garratt, James F., Plymouth, N. Y. 1853. Served in the army three years. Died in Hampton Hospital, Va., July 25, 1864.

Geer, Henry C., Lisle, N. Y. 1853. Present residence unknown.

Goff, I. Newton, Perryville, N. Y. 1853. Married Delia M. Clark, of Cazenovia. Physician. Residence, Cazenovia.

Gray, Daniel W., Springfield, N. Y. 1853. Married Dora Springer. Farmer. Residence, Springfield.

Greene, George B., Cazenovia, N. Y. 1853. Present residence unknown.

Greenland, Henry F., Cazenovia, N. Y. 1853. Merchant in New York city.

Gray, Newton, Fabius, N. Y. 1854. Farmer. Deceased.

Gilmore, Lewis B., Aurelius, N. Y. 1854. Married Amelia J. Weed, of Weedsport, N. Y. Manufacturer and Merchant. Residence, Chicago, Illinois.

Gardner, George W., Tully, N. Y. 1854. Married Miss Thompson. Farmer at Tully.

Goodrich, Leonard, New Hartford, N. Y. 1854. Farmer. Deceased.

Gregg, Solomon A., Stockbridge, N. Y. 1854. Married Marcia M. Kinney, of Fabius, N. Y. Lawyer. Residence, Oneida, N. Y.

Greene, Stephen G., Cincinnatus, N. Y. 1854. Married Martha J. Mills. Clergyman. Deceased.

Godard, Abel, Richville, N. Y. 1854. Present residence unknown.

Gillmer, George F., New York city. 1855. Merchant at 640 Broadway, New York city.

Griffeth, Joseph, Sullivan, N. Y. 1855. Present residence unknown.

Gilmore, John, Montezuma, N. Y. 1855. Farmer at that place.

Gaylord, Marvin A., Otisco, N. Y. 1855. Married Jennie Hurlbut. Clergyman. Deceased.

Groff, Jacob C., Stone Arabia, N. Y. 1855. Married Ella Smith. Merchant. Deceased.

Gramps, Jacob, Stone Arabia, N. Y. 1855. Married Mary Coppernoll. Present residence, Lysander, N. Y.

Gilbert, Marshall C., New Bedford, Mass. 1856. Present residence unknown.

Gorton, Charles H., North Brookfield, N. Y. 1856. Present residence, San Francisco, Cal.

Gillett, Frank C., Homer, N. Y. 1856. Present residence unknown.

Gridley, Daniel W., Manlius, N. Y. 1856. Married Helen Gates. Farmer at Fayetteville, N. Y.

Gough, Joseph M., New Hartford, N. Y. 1857. Present residence unknown.

Gibbs, Myron O., Cazenovia, N. Y. 1857. Mechanic. Died in Andersonville prison.

Gillett, Harley H., Homer, N. Y. 1857. Married Emma Needham, of Cazenovia. Farmer. Deceased.

Goodwin, Edwin M., Cazenovia, N. Y. 1857. Born in Otisco, N. Y., May 27, 1842. Continued studies at Albany Medical College. Received title of M. D. Married March 6, 1873, to Caroline R. Burton, of Cincinnati, Ohio. Assistant Surgeon in the United States Navy. Residence, Toledo, Ohio.

Greenwood, Irving M., Cortland, N. Y. 1857. Married Phœbe Hicks. Farmer. Residence, Hook's Point, Iowa.

Greenwood, De Witt G., Cazenovia, N. Y. 1858. Present residence unknown.

Goodelle, William P., Tully, N. Y. 1858. Lawyer in Syracuse, N. Y.

Greenland, William Y., Cazenovia, N. Y. 1858. Now a merchant in Syracuse, N. Y.

Greene, George S., Cardiff, N. Y. 1858. Merchant in Syracuse, N. Y.

Gaston, Albert P., Hastings, Mich. 1858. Born at Three Rivers, Mich., September 23, 1844. Married December 23, 1868, to Miss Fannie L. Van Dusen, of Hudson, Ohio. Druggist. Residence, Cassopolis, Mich.

Gage, Henry W. Born in Nelson, Madison Co., N. Y., August 14, 1839. Student in 1858. Merchant. Enlisted and served in a Regiment of Iowa Volunteers. Died in the hospital at Helena, Ark., July 11, 1864.

Greene, W. Jerome, Hamilton, N. Y. 1859. Married Sarah Swartwout, a former student. Banker. Residence, Waterville, N. Y.

Guion, Frank H., Booneville, N. Y. 1859. Married Lottie Hoover. Lawyer in Omaha, Neb.

Goodwin, James S., Cazenovia, N. Y. 1860. Deceased.

Gibbons, Minor, Scipio, N. Y. 1860. Present residence unknown.

Gaye, George, Nelson, N. Y. 1860. Married Jennie Demaine. Manufacturer at Nelson.

Goff, Alexander C., Otisco, N. Y. 1860. Married Helen Slusser. Physician in Syracuse, N. Y.

Gates, Lewis M., Edmeston, N. Y. 1860. Merchant in that place.

Greene, Germain C., Hamilton, N. Y. 1860. Banker. Residence, Waterville, New York.

Gillett, Philander, Booneville, N. Y. 1860. Merchant in Chicago, Ill.

Gates, William B., Frankfort, N. Y. 1860. Married Fannie Rogers. Bookkeeper in Frankfort.

Green, Henry G., Bainbridge, N. Y. 1860. Teacher. Residence, Earlville, New York.

Green, Thomas L., Bainbridge, N. Y. 1860. Now a merchant in Chesaning, Michigan.

Graves, George A., born in Salisbury, Vt., March 15, 1840. Student in this seminary in 1860. Continued studies at Wesleyan University and Union Theological Seminary. Graduated at Wesleyan University in 1865. Received titles of A.B. and A.M. Taught in Janesville Academy in 1866. Taught in Drew Female Seminary in 1867. Graduated at Union Theological Seminary, New York city, in 1869. Joined the New York East Conference. Residence, Litchfield, Conn.

Goff, Guernsey C., Perryville, N. Y. 1861. Farmer at Perryville.

Gallup, Clinton N., Peterborough, N. Y. 1861. Farmer at that place.

Gregory, William H., Jamesville, N. Y. 1861. Mechanic at Syracuse, N. Y.

Gird, Levi J., Cedar Lake, N. Y. 1861. Married Maria Goodier. Miller and Surveyor. Residence, Cedar Lake.

Groff, J. Erwin, Stone Arabia, N. Y. 1861. Married Clara Nellis. Farmer at Palatine, N. Y.

Green, Lyman M., Peterboro, N. Y. 1861. Farmer. Deceased.

Gorton, Francis P., Brookfield, N. Y. 1862. Married Lydia Budlong. Physician. Residence, Waterville, N. Y.

Groff, Edward L., Syracuse, N. Y. 1862. Present residence, Chicago, Ill.

Gray, Newton O., Fabius, N. Y. 1862. Farmer. Deceased.

Gillett, John D., Cicero, N. Y. 1862. Farmer. Deceased.

Gillett, James R., Cicero, N. Y. 1862. Married Phene Broadfield. Farmer at Cicero.

Garley, George P., Sandy Creek, N. Y. 1862. Present residence unknown.

Groff, Daniel B., St. Johnsville, N. Y. 1862. Married Lany Davy. Farmer at St. Johnsville.

Goddard, Edward P., Mannsville, N. Y. 1862. Present residence unknown.

Grenell, William H., Pierrepont Manor, N. Y. 1863. Married Miss A. E. Allen. Seed Grower. Residence, Pierrepont Manor.

Greenland, E. Edwin, Cazenovia, N. Y. 1863. Clerk in Cleveland, Ohio.

Giddings, Edwin E., Pierrepont Manor, N. Y. 1863. Merchant in Chicago, Illinois.

Greenman, Henry, Cazenovia, N. Y. 1863. Farmer in Cazenovia.

Greenland, William, Cazenovia, N. Y. 1863. Clerk in Syracuse, N. Y.

Gowdy, Addison, Syracuse, N. Y. 1863. Present residence unknown.

Gowdy, Elton, Syracuse, N. Y. 1863. Present residence unknown.

Gary, Fletcher A., Vernon, N. Y. 1863. Married Libbie Adams. Physician in that place.

Gardiner, Robert, Salisbury, Conn. 1864. U. S. Navy. Residence, New York city.

Gardiner, Nelson H., Sheffield, Conn. 1864. Overseer in State Prison. Residence, Pittsfield, Mass.

Griffin, John A., Canastota, N. Y. 1864. Present residence unknown.

Grinnell, Orrin, Otisco, N. Y. 1864. Farmer. Deceased.

Graves, Byron W., Watertown, N. Y. 1864. Present residence unknown.

Grant, Le Roy, Solon, N. Y. 1864. Married Miss Loop. Clergyman. Residence, Varna, N. Y.

Geer, Charles D., Smyrna, N. Y. 1864. Farmer. Deceased.

Glenson, Henry L., Cortland, N. Y. 1864. Married Hattie Patrick. Lawyer. Residence, Cortland.

Gardner, Sylvester, Fayetteville, N. Y. 1864. Student. Residence, Cleveland, Ohio.

Gaige, Joseph M., Burlington, N. Y. 1864. Married Ella Jones. Lumber merchant. Residence, Donerville, Mich.

Gaskill, Junius T., New Berlin, N. Y. 1865. Married Addie M. Bailey, of Otisco, N. Y. Clergyman. Residence, Hartland, Wis.

Graves, Albert M., Cambria, Wis. 1865. Born December 10, 1847, in Randolph, Wis. Married, July 17, 1872, Miss E. M. Palmer, of Kensington Court. Farmer. Residence, Ripon, Wis.

Gardner, Otis C., Burlington, N. Y. 1865. Married Mary C. Clark. Farmer at Burlington.

Gorton, Charles E., Brookfield, N. Y. 1865. Law student. Residence, Yonkers, N. Y.

Galpin, Theodore B., Oxford, N. Y. 1865. Local editor. Residence, Oxford.

Gardner, Worthy S., Burlington, N. Y. 1866. Farmer. Residence, Richmond, Va.

Garlock, John, Little Falls, N. Y. 1866. Farmer in Manheim, N. Y.

Gregg, Emory, Rose Valley, N. Y. 1866. Present residence unknown.

Gebbie, Frank, Camden, N. Y. 1866. Present residence, Lockport, N. Y.

Guile, Adelbert, Norwich, N. Y. 1866. Manufacturer at that place.

Gorton, E. T., Brookfield, N. Y. 1866. Present residence unknown.

Griswold, Arthur J., Afton, N. Y. 1866. Clergyman. Residence, Chapin, Iowa.

Greene, Melvin B., M'Donough, N. Y. 1866. Teacher. Residence, Lamberton, Minn.

Gould, Charles W., Masonville, N. Y. 1866. Present residence unknown.

Gay, Charles F., Apulia, N. Y. 1867. Married Rodella Bell. Farmer at Apulia.

Glenn, Elias, Rose Valley, N. Y. 1867. Farmer at that place.

Greenfield, James A., Genoa, N. Y. 1867. Present residence, King's Ferry, New York.

Griffith, Robert M., Bouckville, N. Y. 1867. Born in Marcy, Oneida Co., N. Y., September 20, 1845. Served one year in the late war. Studied law with James B. Jenkins, of Oneida, N. Y. Admitted to the bar November 16, 1873. Address, Cazenovia, N. Y.

Griffith, Thomas J., Bouckville, N. Y. 1867. Born in Marcy, Oneida Co., N. Y., February 3, 1847. Read law with J. E. Smith, of Morrisville, N. Y. Was admitted to the bar in 1870 at Binghamton. Died at Bouckville, N. Y., November 16, 1875.

Griswold, Edgar A., Rose, N. Y. 1867. Farmer at that place.

Gardner, Harvey H., Laurens, N. Y. 1868. Present residence unknown.

Gaston, Charles H., Stockbridge, N. Y. 1868. Student. Residence, Clinton, New York.

Gay, Adelbert S., Apulia, N. Y. 1868. Present residence unknown.

Gomley, Terry E., Booneville, N. Y. 1868. Merchant. Residence, Constableville, N. Y.

Goodier, E. Watson, Cedar Lake, N. Y. 1868. Student at Syracuse University.

Gooder, Martin H., Cedar Lake, N. Y. 1868. Farmer. Residence, Cedar Lake.

Graves, Arthur E., Cazenovia, N. Y. 1868. Son of Rev. Albert S. Graves, principal of this Seminary from 1864 to 1869. Died while attending school here, Jan. 22, 1876.

Greenland, William H., Cazenovia, N. Y. 1868. Married Kate C. Metcalf, of Chittenango, N. Y. Merchant. Residence, Brooklyn, N. Y.

Gregory, Charles O., born in Fleming, N. Y., Jan. 22, 1851. Student in 1868. Continued studies at D. F. Brown's Commercial College, Auburn, N. Y. Married Dec. 29, 1874, Miss Edith C. Woolley, of Auburn. Produce merchant. Residence, Auburn.

Griffith, William H., Bouckville, N. Y. 1868. Physician. Residence, Chittenango, N. Y.

Guell, Francisco A., New Granada, South America. 1868. Present residence unknown.

Gray, Edgar B., Marathon, N. Y. 1869. Farmer and cattle buyer. Residence, Marathon.

Goodsell, William A., born in Southington, Conn., Feb. 11, 1853. Student in 1869. Member of Eleventh Regiment, U. S. Army. Residence, Jacksonborough, Texas.

Green, Frank F., Union Valley, N. Y. 1869. Physician at that place.

Griffin, Henry L., Georgetown, N. Y. 1869. Landlord. Residence, Erieville, N. Y.

Griggs, Henry F., Westford, N. Y. 1869. Present residence unknown.

Gerould, Perlie E. Born in Middlesex, Yates Co., N. Y., May 7, 1851. Student in 1870. Continued studies at Canandaigua Academy. Insurance Agent. Residence, Canandaigua, N. Y.

George, William D., Camillus, N. Y. 1870. Book-keeper. Residence, St. Paul, Minn.

Goodier, Henry W., Cedar Lake, N. Y. 1870. Farmer at Cedar Lake.

Graves, Charles E., Nelson, N. Y. 1870. Married Nettie Keith. Farmer at Nelson.

Gates, Frederick, Frankfort, N. Y. 1870. Married Emma Wightman. Merchant. Residence, Frankfort.

Grimshaw, Charles D., Lorraine, N. Y. 1870. Married Fannie K. Oatman. Merchant. Residence, Lorraine.

Greenleaf, Emmett E., Brewerton, N. Y. 1871. Residence, Brewerton.

Grimes, Thomas M., Pompey, N. Y. 1871. Farmer at Pompey.

Gendroth, Augustus, Salina, N. Y. 1871. Clerk in Syracuse, N. Y.

Gates, P. W., Jun., Chicago, Ill. 1872. Residence, Chicago.

Gardner, Frank H., Sterling Center, N. Y. 1872. Present residence unknown.

Guller, Henry, Utica, N. Y. 1872. Born in Albany, N. Y., June 15, 1848. Continued studies at Wyoming Seminary, Kingston, Pa. Admitted on trial into Central New York Conference. Preaching at New Hope, Cayuga Co. Post-office address, 27 Bristol-street, Utica, N. Y.

Gruman, Grove A. Born in Deansville, N. Y., Feb. 23, 1857. Student in 1872. Continued studies at Eastman's Business College, Poughkeepsie, N. Y. Teacher in Polytechnic Institute, Brooklyn. Residence, Brooklyn, N. Y.

Gittell, David, Cicero, N. Y. 1872. Now in the U. S. Army. Stationed at Fort Totten, Dakota Territory.

Gifford, Asa A., Stacey's Basin, N. Y. 1872. Present residence, Higginsville, N. Y.

Goodier, Albert J., Bristol, Ill. 1872. Present residence unknown.

Goodell, Nelson M., South Hannibal, N. Y. 1872. Farmer at South Hannibal.

Giles, Arthur H., Port Byron, N. Y. 1873. Graduated in class of 1874. Continuing studies at Syracuse University, Syracuse, N. Y.

Gibson, John S., Cazenovia. 1873. Student. Residence, Cazenovia.

Gorton, Creighton H., Brookfield, N. Y. 1873. Merchant. Residence, Chittenango, N. Y.

Gullup, William H., Marcellus, N. Y. 1873. Merchant. Residence, Marcellus.

Galloway, Edward, Delphi, N. Y. 1873. Student. Residence, Delphi.

Gilbertson, William, Ledyard, N. Y. 1873. Student. Residence, Ledyard.

Getman, Clark, Columbia Center, N. Y. 1873. Student. Residence, Columbia Center.

Greenland, Henry, Cazenovia. 1874. Student. Residence, Cazenovia.

Gregg, Ralph, Lenox, N. Y. 1874. Student. Residence, Lenox.

Hurd, Richard M., Cazenovia. 1824. Present residence unknown.

Henry, Sylvanus H., Cazenovia. 1824. Married Sarah Baker, of Cazenovia. Merchant. Deceased.

Hoffman, Bayard, Georgetown, N. Y. 1824. Deceased.

Hoffman, Martin, Georgetown, N. Y. 1824. Deceased.

Harris, Charles W., Fabius, N. Y. 1824. Present residence unknown.

Hill, Milo C., Cazenovia. 1824. Married Clarissa Stewart, of Sandy Creek, Oswego Co., N. Y. Retired merchant. Residence, Cazenovia.

Hollister, David S., Little Falls, N. Y. 1824. Present residence unknown.

Haight, William H. Born in Cazenovia, N. Y., Aug. 8, 1807. Student in 1824. Married March 20, 1832, to Miss Cornelia Bushing, of Cazenovia. After her decease married Sarah Clark. Farmer. Residence, Cazenovia.

Hassen, William E., Cazenovia. 1825. Present residence unknown.

Hawley, Calvin, Richfield, N. Y. 1825. Married Anna Putnam, of Rome, N. Y. Clergyman. Deceased.

Herring, Nelson, Marcellus, N. Y. 1825. Manufacturer. Deceased.

Hapgood, George G., (see Sketch, Part I,) Petersham, Mass. 1826. Married Marcia M'Graw. Teacher and clergyman. Residence, Syracuse, N. Y.

Hastings, Seth, Clinton, N. Y. 1826. Present residence unknown.

Howard, Alvin, Nelson, N. Y. 1826. Married Miss Lindsley. Farmer at Nelson.

Humphrey, Willis, Pompey, N. Y. 1826. Present residence unknown.

Hall, William J., Fenner, N. Y. 1827. Present residence unknown.

Hazelton, George H., Fenner, N. Y. 1827. Married Mary Beach, of Philadelphia, Pa. Manufacturer. Residence, 724 Girard Avenue, Philadelphia.

Holmes, William H., Fenner, N. Y. 1827. Married Mary Wilson, of Fenner. Lawyer. Residence, Bloomington, Ill.

Holmes, Jesse, Richland, N. Y. 1827. Present residence unknown.

Hovey, Jonathan, Winfield, N. Y. 1827. Clergyman. Deceased.

Hubbard, James F., Volney, N. Y. 1827. Married Ordelia Phillips. Lawyer. Deceased.

Hubbard, Smedley, Fenner, N. Y. 1827. Teacher. Deceased.

Hicks, Russell F., Cazenovia. 1827. Married Susan Hammond, of Deansville, N. Y. Lawyer. Deceased.

Houston, Thomas, Cazenovia. 1827. Married Miss Reed, of Danube, N. Y. Clergyman. Deceased.

Huggins, Plondon, Cazenovia. 1827. Present residence unknown.

Hatch, John, Jun., Pompey, N. Y. 1828. Married Polly Jones. Farmer at Pompey.

Handy, Horace, Sharon, N. Y. 1828. Present residence unknown.

Hinsdale, Ira, Onondaga, N. Y. 1828. Married Helen I. Peck. Residence, Sedalia, Mo.

Hill, Edwin M., Cazenovia. 1828. Mechanic. Residence, Oswego, N. Y.

Hoes, Schuyler, Ghent, N. Y. 1828. Married Minerva Falley. Clergyman. Deceased.

Humphry, Charles, Delphi, N. Y. 1828. Present residence unknown.

Hazelton, Porter, Fenner, N. Y. 1828. Married Mary Gillett, of Fenner. Banker. Deceased.

Hawks, Davis, Litchfield, N. Y. 1828. Present residence unknown.

Hopkins, Vernum, Richfield, N. Y. 1828. Residence, Richfield Springs, N. Y.

Harper, Warren, Windsor, N. Y. 1829. Present residence unknown.

Huntington, Joseph V. R., Cazenovia. 1829. Present residence unknown.

Holbert, Sylvester, Cazenovia. 1829. Teacher. Deceased.

Hawley, Bostwick, (see Sketch, Part I,) Cazenovia. 1829. Clergyman. Residence, Saratoga Springs, N. Y.

Hall, William J., Fenner, N. Y. 1830. Teacher. Deceased.

House, William, Trenton, N. Y. 1830. Married Miss Powers. Farmer at Houseville, N. Y.

Hamilton, Burdy, Ira, N. Y. 1830. Present residence unknown.

Hall, F. A., Caroline, N. Y. 1831. Present residence unknown.

Harvey, Benjamin F., Sullivan, N. Y. 1831. Clergyman. Deceased.

Hawes, John E., Richfield, N. Y. 1831. Present residence unknown.

Hayward, Samuel S., Cazenovia. 1831. Married Mary J. Dutton, deceased; afterward Miss Barnett, of Peterborough, N. Y. Clergyman. Residence, Norwich, N. Y.

Hough, William J., Cazenovia. 1831. Married Margaret Seymour, of Cazenovia. Retired Merchant. Residence, Syracuse, N. Y.

Dr Jacob Hunt

JACOB HUNT M.D

Hughes, Henry C., Onondaga, N. Y. 1831. Present residence unknown.

Hand, Theodore F., Vernon, N. Y. 1832. Married Margaret Higginbotham. Banker. Residence, Oneida, N. Y.

Holmes, Daniel, Marcellus, N. Y. 1832. Born in Newburgh, Orange County, N. Y., January 1, 1812. Married Emeline Howard, of Clarendon, N. Y., in 1840. She died in 1843. Married Martha A. Chapman, of Elbridge, N. Y. Farmer. Present residence, Mexico, Oswego County, N. Y.

Hopkins, Delos, Richfield, N. Y. 1832. Present residence unknown.

Hubbard, Thomas, Volney, N. Y. 1832. Present residence unknown.

Harris, Henry, Geddes, N. Y. 1832. Residence in Illinois.

Hazen, Alfred W., Vienna, N. Y. 1833. Present residence unknown.

Hewitt, Ledyard, Genoa, N. Y. 1833. Deceased.

Hill, Stephen P., Kingston, U. C. 1833. Present residence unknown.

Hughes, James, Onondaga, N. Y. 1833. Present residence unknown.

Hall, Jeremiah, Windsor, N. Y. 1833. Present residence unknown.

Hunt, Jacob, (see Sketch, Part I,) Utica, N. Y. 1833. Married Elizabeth A. Snyder. Physician in Utica.

Hunt, Isaac L., Westmoreland, N. Y. 1833. Is a brother of Jacob Hunt. In 1833 he was Preceptor of the English Department of the Seminary, and since then has been in pastoral work. He has taste for polemical discussion, and delights in humor and sarcasm; nevertheless, he is a safe counselor. Married Clara Smith. Clergyman. Residence, Adams, N. Y.

Huyck, Andrew, Coeymans, N. Y. 1833. Physician in Coeyman's Hollow, N. Y.

Henry, James M., Martinsburgh, N. Y. 1833. Present residence unknown.

Hinsdale, Aaron Y., Onondaga, N. Y. 1834. Present residence unknown.

Hinsdale, John, Pompey, N. Y. 1834. Present residence unknown.

Hough, Eli B., Martinsburgh, N. Y. 1834. Present residence unknown.

Hume, Henry L., Riga, N. Y. 1834. Married Caroline Hume. Farmer at Hudson, Mich.

Hammason, John S., Turin, N. Y. 1834. Married Vienna Goff. Farmer in Minnesota.

Huntley, Albert P., Exeter, N. Y. 1834. Married Caroline Marquisee; after her decease married Abigail Thomas. Farmer. Residence, West Exeter, N. Y.

Hale, Charles S., Paris, N. Y. 1834. Present residence unknown.

Hall, Franklin P., Lafayette, N. Y. 1834. Married Margaret Burn. Farmer at Olena, O.

Ham, Jeremiah, Claverack, N. Y. 1834. Present residence unknown.

Hawley, James S., Camillus, N. Y. 1834. Present residence, New York city.

Hitchcock, Luke, (see Sketch, Part I,) Lebanon, N. Y. 1834. Married Jane Birdselle. Clergyman. Residence, Chicago, Ill.

Howe, Robert D., Kortright, N. Y. 1834. Married Sarah Eliza Bland. Insurance. Residence, Vicksburgh, Miss.

Hurd, Aaron H., Reach, U. C. 1834. Died in 1836.

Hutchinson, Israel, Montgomery, Mass. 1834.

Haight, Andrew A., Waterville, N. Y. 1834. Married Sarah Cross, deceased; afterward Emily Stowell. Farmer. Residence, Cazenovia.

Higgins, E. W., New York city. 1835. Present residence unknown.

Hitchcock, Lambert L., Cazenovia. 1835. Married Elizabeth Stone, deceased; afterward Cynthia Howland, of Burton, O. Sailor. Residence, Burton, O.

Hopkins, Silas B., Saltfleet, U. C. 1835. Present residence unknown.

Howard, Orman F., Belchertown, Mass. 1835. Present residence unknown.

Howland, Stephen D., Paris, N. Y. 1835. Deceased.

Hubbard, Daniel E., Fulton, N. Y. 1835. Married Mary More. Merchant. Deceased.

Hull, Amos G., Volney, N. Y. 1835. Married Camelia Case. Lawyer. Residence, New York city. Address, 41 Park Row.

Hurlbert, Jesse, Augusta, U. C. 1835. Professor and Lawyer. Residence, Coburgh, U. C.

Hazelton, Royal D., Nelson, N. Y. 1835. Married Caroline Dana, of Fenner, N. Y. Farmer. Deceased.

Hinman, Clark T., Harpersfield, N. Y. 1835. Married Martha A. Morse. Teacher. Deceased.

Hopkins, Austin, Sennett, N. Y. 1835. Present residence unknown.

Hoyt, James, Greenfield, N. Y. 1835. Present residence unknown.

Hunting, Mosher S., Dryden, N. Y. 1835. Present residence unknown.

Hildreth, Hiram T., Herkimer, N. Y. 1835. Married Cynthia Myers. Farmer. Deceased.

Hill, Munson R., Riga, N. Y. 1836. Present residence unknown.

Hinman, Alanson, Amber, N. Y. 1836. Present residence unknown.

Hubbard, Nathan, Weedsport, N. Y. 1836. Born in Onondaga, N. Y., April 11, 1823. Married, April 10, 1845, to Miss Jane Lamphere, of Weedsport. Farmer at Weedsport.

Hawley, A. W., Oswego, N. Y. 1836. Deceased.

Harris, Wesley, Geddes, N. Y. 1836. Residence in Illinois.

Hunting, Joshua S., Dryden, N. Y. 1836. Present residence unknown.

Hulin, Abram, Syracuse, N. Y. 1836. Teacher. Deceased.

Hoyt, Zera F., Greenfield, N. Y. 1836. Present residence unknown.

Hitchcock, Henry H., Batavia, N. Y. Banker. Residence, Elmira, N. Y.

Hare, Walter, Dundass, U. C. 1836. Present residence unknown.

Hulbert, Horace, Augusta, U. C. 1836. Present residence unknown.

Hale, Elias W. Born in Towanda, Pa., December 13, 1816. Student in 1837. Married, September 7, 1854, to Miss Mary J. Taylor, of Glastonbury, Conn. Has held the position of Major of Militia. Was Presidential Elector in 1864. Has always been a very successful farmer and business man. Present residence, Towanda, Pa.

Hamilton, Charles, Lansing, N. Y. 1837. Present residence unknown.

Heath, Asahel, Little Falls, N. Y. 1837. Physician. Residence, New York city.

Hall, H. C., Smyrna, N. Y. 1837. Married Lydia A. York. Clergyman. Deceased.

Hotchkiss, B. F., Amber, N. Y. 1837. Present residence unknown.

Hoag, Ephraim, New York Mills. 1837. Married Anna Taylor, deceased; afterward Miss Moses. Clergyman. Deceased.

Heart, Edward P., Trenton, N. J. 1837. Present residence unknown.

Huntley, Asahel, Syracuse, N. Y. 1837. Present residence unknown.

Heath, Allen S., Little Falls, N. Y. 1838. Present residence unknown.

Hall, Amasa, Madison, N. Y. 1838. Present residence unknown.

Hoag, H. H., Somerset, N. Y. 1838. Present residence unknown.

Holcomb, D. F., Norwich, N. Y. 1838. Farmer. Present residence, Preston, N. Y.

Hesler, Henry A. Born in Cazenovia, April 1, 1815. Student in 1838. Studies were continued at Madison University. Married, October 12, 1842, to Miss Julia M. Mattoon, of Northfield, Mass., deceased; October 20, 1856, to Miss Elizabeth Terry Strobridge, of Trumansburgh, N. Y. Merchant. Died in Cazenovia December 14, 1873.

Hall, Perry S., Lafayette, N. Y. 1839. Deceased.

Halsey, J. T., Westmoreland, N. Y. 1839. Teacher. Residence, Lexington, Kentucky.

Hamilton, Oliver, Chenango Forks, N. Y. 1839. Present residence unknown.

Harding, Alanson, Clockville, N. Y. 1839. Married Miss Hamblin. Agent. Residence, Clintonville, Ill.

Hawkins, Morton S., Geneva, N. Y. 1839. Present residence, Philadelphia, Pennsylvania.

Hesler, Oliver, Canajoharie, N. Y. 1839. Married Betsy Cuddeback, and after her decease, Mary Porter. Clergyman. Deceased.

Hewitt, Richard, Oppenheim, N. Y. 1839. Manufacturer. Residence, Johnstown, N. Y.

Hoag, C. L., Somerset, N. Y. 1839. Present residence unknown.

Hine, Alexander, Lafayette, N. Y. 1839. Married Ettie A. Webster. Farmer. Deceased.

Holcomb, Henry A., Norwich, N. Y. 1839. Married Polly Bowen. Merchant. Residence, Rome, Mich.

Hornbeck, Jacob, Owasco, N. Y. 1839. Lawyer. Deceased.

Howland, Seneca. Born in Danby, Tompkins County, N. Y., December 20, 1819. Student in 1839. Continued studies at Wesleyan University. Joined the New York Conference in 1848. Traveled in Europe one year. Married, March 1, 1848, to Marianne, daughter of Rev. Laban Clark, of Middletown, Conn.; after her decease to Julia H. Reynolds, of Greenwich, Conn. Residence, Greenwich, Conn.

Hoxie, Cyrus R., Leonardsville, N. Y. 1839. Born in Brookfield, N. Y., February 5, 1818. Died February 6, 1840.

Hall, H. V., De Witt, N. Y. 1839. Married Miss Gregory. Mechanic. Residence, Geddes, N. Y.

Hyatt, Philip O., Fenner, N. Y. 1829. Physician. Deceased.

Hagar, Elijah W., Skaneateles, N. Y. 1840. Married Mary J. Huxtable. Clergyman. Residence, Norfolk, Va.

Halsey, Edmund W., Westmoreland, N. Y. 1840. Resides in Louisiana.

Hamilton, Duane F., Lansingville, N. Y. 1840. Deceased.

Hanners, Henry De C., New York city. 1840. Present residence unknown.

Hartwell, Joseph, Stockbridge, N. Y. 1840. Married Sarah A. Peacock. Clergyman. Residence, Schenevus, N. Y.

Hawley, Oliver A., Cazenovia. 1840. Merchant. Deceased.

Hawley, Willard F., Hartwick, N. Y. 1840. Married Susan M. Graves, of Earlville, N. Y. Physician. Deceased.

Hooker, Harmon, Danby, N. Y. 1840. Farmer. Deceased.

Howland, Charles, Danby, N. Y. 1840. Married Maria A. Bassett. Farmer. Residence, Danby.

Hunt, Ward W., Westmoreland, N. Y. 1840. Married Elizabeth A. Smith. Clergyman. Residence, Gouverneur, N. Y.

Hapgood, George W., Cazenovia. 1841. Merchant. Deceased.

Harvey, C. H., Sullivan, N. Y. 1841. Present residence unknown.

Hayes, Harlow. Born in Barkhampstead, Conn. Student in 1841. Married, April 17, 1842, Mary Jane Kelsey, of West Dryden, N. Y. Mechanic. Residence, Cazenovia.

Hill, Mason M., Perryville, N. Y. 1841. Married Moselle Thompson, of Wauk Lane, Wis. Retired Lawyer. Residence, Machotte, Wis.

Hitchcock, John, Hamilton, N. Y. 1841. Present residence unknown.

Hooker, M. L., Waterville, N. Y. 1841. Present residence unknown.

Haight, Lafayette M., Fenner, N. Y. 1842. Married Helen Bloomfield, of Perryville, N. Y. Traveling Merchant. Residence, Fayetteville, N. Y.

Hall, Ephraim R., Plainfield, N. Y. 1842. Present residence unknown.

Hall, Thomas D., Elbridge, N. Y. 1842. Present residence unknown.

Harder, Jacob S., Scipio, N. Y. 1842. Present residence, Michigan.

Hill, John W., Fenner, N. Y. 1842. Married Emeline Canfield. Farmer. Residence, M'Pherson, Kan.

Hitchcock, Henry S., Cazenovia. 1842. Married Emily Greenland, of Cazenovia. Merchant. Deceased.

Howe, Henry H., Hamilton, N. Y. 1842. Married Mary Angell. Grain dealer. Residence, Hamilton.

Hubbard, Rufus B., Homer, N. Y. 1842. Present residence unknown.

Humaston, Henry S., Vienna, N. Y. 1842. Married Mary C. Haddock. Farmer. Deceased.

Humaston, J. Lavius, Vienna, N. Y. 1842. Married Catharine T. Griswold. After her decease, married Clara C. Chapman. Railroad Agent. Residence, Terre Haute, Ind.

Hunt, Edward H., Syracuse, N. Y. 1842. Present residence unknown.

Hurd, Theodore A., Paris Hill, N. Y. 1842. Lawyer. Present residence unknown.

Haight, Jerome R., Cazenovia, N. Y. 1843. Present residence unknown.

Hatch, James A., Cazenovia, N. Y. 1843. Married Sarah Vedder, of Truxton, N. Y. Contractor and painter. Residence, Cazenovia.

Hatch, Lewis L., Cazenovia, N. Y. 1843. Married Mary A. Dodge, of Cazenovia. Mechanic. Residence, Cazenovia.

Hawley, Joseph R., Cazenovia, N. Y. 1843. (See Sketch, Part I.) Married Hattie Foote, of Guilford, Conn. Lawyer and Editor. Hartford, Conn.

Hayes, Charles B., Cazenovia, N. Y. 1843. Present residence unknown.

Healey, Alanson, Camillus, N. Y. 1843. Present residence unknown.

Hearsey, John R., Waterville, N. Y. 1843. Merchant. Residence, 157 Washington-street, Chicago, Ill.

Hicks, James F., Cazenovia, N. Y. 1843. Married Harriet B. Harris. Clergyman. Present residence unknown.

Hubbard, Erastus D., Delphi, Ind. 1843. Married Arabella Wright. Manufacturer. Residence, Delphi, Ind.

Hunt, John, Ypsilanti, Mich. 1843. Present residence unknown.

Hyde, Joseph M., Monticello, N. Y. 1843. Present residence unknown.

Herrick, Origen W., Baldwinsville, N. Y. 1844. Married Rosetta Smith, deceased; afterward, Dora Kettlestrings. Railroad Office, Chicago, Illinois.

Hyatt, Francis A., Nelson, N. Y. 1844. Married Elizabeth M. Robinson, deceased. Been Member of Assembly twice, and has held many offices of high trust. Farmer. Residence, Perryville, N. Y.

Humaston. William C., Vienna, N. Y. 1844. Real Estate Broker. Deceased.

Hitchcock, Horace D., Oneida, N. Y. 1845. Deceased.

Hitchcock, Milton E., Oneida, N. Y. 1845. Farmer. Deceased.

Haskins, Henry R., Camillus, N. Y. 1845. Deceased.

Hazelton, Homer D., Nelson, N. Y. 1845. Married Miss Beach. Banker. Residence, Philadelphia, Pa.

Hackley, Jabez C., Cazenovia, N. Y. 1845. Married Nancy Darling, of Cazenovia. Merchant. Deceased.

Hart, Charles, Pompey, N. Y. 1845. Married Almina Duell. Coal dealer. Residence, Manlius, N. Y.

Harpham, Joseph S., Sullivan, N. Y. 1845. Married Arvilla Newton. Farmer. Residence, Bridgeport, N. Y.

Hudson, James M., Woodstock, N. Y. 1845. Present residence unknown.

Harder, Richard, Vienna, N. Y. 1846. Present residence unknown.

Hamblin, Reuben S., Fenner, N. Y. 1846. Married Cyrene Whiting, of Ohio. Merchant. Residence, Oshawa, Ontario, Canada.

Hackley, Charles, Cazenovia, N. Y. 1846. Mechanic. Deceased.

Hunt, Charles P., German Flats, N. Y. 1846. Married Jane Dow. Merchant. Residence, Ilion, N. Y.

Hitchings, Horace, Onondaga, N. Y. 1846. Married Elvira Rich. Farmer. Deceased.

Howard, Franklin, Owasco, N. Y. 1846. Married Miss Petty. Farmer. Deceased.

Hall, Russel E., Plainfield, N. Y. 1846. Mechanic at Waterville, N. Y.

Holmes, William, Montgomery, N. Y. 1846. Present residence unknown.

Havens, Francis D., born in Weedsport, N. Y., September 13, 1831. Student in 1847. Went to California in 1854. Married November 13, 1869, Miss Martha E. Snyder, of San Francisco, Cal. Merchant and Farmer. Address, Santa Barbara, Cal.

Hotchkiss, Edgar F., born in Windsor, N. Y., July 8, 1824. Student in 1847. Married July 20, 1854, Miss Caroline F. Enos, of Plainfield, N. Y. Farmer and Miller. Residence, Unadilla Forks, N. Y.

Haven. Horace M., Sangerfield, N. Y. 1847. Present residence unknown.

Hyde, John E., Oxford, N. Y. 1848. Married Miss M. J. Failing. Clergyman. Deceased.

Huntley, Porter S., Plainfield, N. Y. 1848. Married Miss Joslyn. Merchant. Residence, New Hartford, N. Y.

Hyatt, Aaron S., Jun., Nelson, N. Y. 1848. Married Sarah Knowles, of Chittenango, N. Y. Farmer. Residence, Fenner, N. Y.

Howard, James L., Madison, N. Y. 1848. Married Helen Dunlap. Public Business. Residence, Colusa, Cal.

Haight, Alonzo D., Fenner, N. Y. 1848. Married Marian Avery, of Morrisville, N. Y. Merchant. Residence, Canastota, N. Y.

Hannahs, Franklin, Oriskany, N. Y. 1848. Present residence unknown.

Hadcock, Dewitt C., Stockbridge, N. Y. 1848. Manufacturer. Residence, Rome, N. Y.

Hand, George, Yorkville, N. Y. 1848. Present residence unknown.

Harding, George A., Winfield, N. Y. 1848. Married Nettie Arnold. Lawyer. Residence, Little Falls, N. Y.

Hildreth, Herman J., Herkimer, N. Y. 1849. Married Sophia Farmer. Farmer at Herkimer. Deceased.

Hiller, Frederick L., Bainbridge, N. Y. 1849. Married Maggie Wentz. Clergyman. Residence, Wilksbarre, Pa.

Hinckley, Samuel G., Wilmurt, N. Y. 1849. Present residence unknown.

Holmes, Charles M., Cazenovia, N. Y. 1849. Present residence unknown.

Haight, James A., born in Cazenovia, N. Y., February 12, 1833. Student in 1850. Married June 3, 1855, Miss Lucinda Pennoyer, of Seneca Falls, N. Y. Merchant. Residence, Glassboro, N. J.

Haight, William H., born in Cazenovia, N. Y., December 12, 1836. Student in 1850. After leaving this school, continued studies at Garrett Biblical Institute, Evanston, Ill. Married June 27, 1864, Mary L. Wilde, (formerly a student of this seminary;) she died August 1, 1874. Married October 4, 1875, Miss Fannie L. Gould. Clergyman. Residence, Belvidere, Ill.

Hannahs, Harrison, Oriskany, N. Y. 1850. Present residence, Utica, N. Y.

Hartsough, Lewis, Havana, N. Y. 1850. Married Isabel M. Cornish. Clergyman. Residence, Sioux City, Iowa.

Harpham, John, Sullivan, N. Y. 1850. Present residence unknown.

Haven, Charles F., Sangerfield, N. Y. 1850. Present residence, Denver, Col.

Herrick, Waldstine B., Baldwinsville, N. Y. 1850. Married Lottie Foot. Merchant. Residence, Syracuse, N. Y.

Hill, Charles H., Pompey, N. Y. 1850. Married Ardelia Tracy, deceased; afterward, Mary Scott, of Lansingburgh, N. Y. Express Agent. Residence, Lansingburgh.

Hill, Robert, Newburgh, N. Y. 1850. Present residence unknown.

Hill, William, Newburgh, N. Y. 1850. Present residence unknown.

Hooper, Henry, Union, N. Y. 1850. Present residence unknown.

Hough, Norman, St. Johnsville, N. Y. 1850. Merchant. Deceased.

Howes, Chester W., Madison, N. Y. 1850. Farmer. Residence, Clyde, N. Y

Hubbard, John F., Candor, N. Y. 1850. Married Maria J. Judd. Lumber Merchant. Residence, Candor.

Hyde, Ira B., Newfield, N. Y. 1850. Married Caroline Maine. Clergyman. Residence, Hyde Park, Pa.

Harpham, Benjamin F., Bridgeport, N. Y. 1851. Married Emma Barnes. Farmer. Deceased.

Head, Franklin H. Born in Paris, Oneida County, N. Y., January 24, 1832. Student in 1851. Continued studies at Hamilton College. Received titles of A.M, and LL.B. Has been District Attorney. Superintendent of Indian Affairs in Utah. Is now practicing law. Residence, Kenosha, Wis.

Henry, Charles B., Cazenovia, N. Y. 1851. Present residence unknown.

Hodge, Ossian O., Ames, N. Y. 1851. Present residence unknown.

Hurlbert, Daniel M., Schuyler, N. Y. 1851. Present residence, Philadelphia, Pennsylvania.

Hackney, David G., Frey's Bush, N. Y. 1852. Present residence unknown.

Hackney, William, Warren, Pa. 1852. Book-keeper. Deceased.

Hall, Newton. Born in Leyden, Lewis Co., N. Y., September 16, 1829. Student in 1852. Married, April 26, 1866, Miss Almira P. Brainard. Was Captain and Major for about three years in the late war. Present residence, Mexico, Oswego Co., N. Y.

Hamilton, Charles B., Hamilton, Va. 1852. Merchant, Residence, Alexandria, Va.

Harp, William W., Clockville, N. Y. 1852. Married Mary Johnson. Farmer at Clockville.

Harter, Edward M., Utica, N. Y. 1852. Married Nellie Griffith. Leather Merchant. Residence, Utica.

Harter, Henry L. Born in Warren, Herkimer Co., N. Y., November 8, 1834. Student in 1852. Studies continued at Union College. Graduated in 1858. Received title of A.B. in 1858, and title of A. M. in 1861. Professor of Mathematics and Languages at Fort Plain Seminary for five years. Principal of Walrath Academy one year. Professor at Genesee Wesleyan Seminary (Lima) four years. Teacher of Mathematics and Ancient History, in Potsdam State Normal School, six years and a half. At present, Vice Principal. Residence, Potsdam, N. Y.

Hartshorn, John D., Waterville, N. Y. 1852. Present residence, Mexico, N. Y.

Hatcher, Mahlon G., Hamilton, Va. 1852. Married Miss Lipscomb. Farmer at Hamilton.

Hinman, John J., Holland Patent, N. Y. 1852. Married Josephine Tanner. Railroad business. Residence, Chicago, Ill.

Holmes, Charles R., Utica, N. Y. 1853. Present residence unknown.

Holmes, Thomas, Cincinnatus, N. Y. 1853. Married Katie Mathews. Lawyer. Residence, Cambridge, Mo.

Humphreyville, Edwin, Norway, N. Y. 1853. Present residence unknown.

Hurlbut, J. Burrell, Schuyler, N. Y. 1853. Contractor. Residence, Chicago, Illinois.

Halbert, Edwin G., Cincinnatus, N. Y. 1853. Born in Union Valley, Cortland Co., N. Y., October 5, 1837. Graduated in the Academic Course in 1855. Married June 30, 1868, Miss N. Melvina Taylor, of Binghamton, N. Y. Merchant. Residence, Binghamton.

Halleck, Peter, Utica, N. Y. 1853. Present residence unknown.

Hamblin, Edwin S., Woodstock, N. Y. 1853. Married Mary E. Ehle. Miller. Residence, Perryville, N. Y.

Hart, Comfort S., Oneida Lake, N. Y. 1853. Farmer. Was drowned in Oneida Lake.

Hine, Levett, Norway, N. Y. 1853. Present residence unknown.

Hobbs, Sidney J., Williamson, Ky. 1853. Present residence unknown.

Holland, George E., New Graefenburgh, N. Y. 1853. Present residence unknown.

Holridge, Delazon D., Nelson, N. Y. 1853. Born in Lenox, Madison Co., N. Y., September 3, 1834. Continued studies at Albany Law College. Received title of LL.B. Studied law with D. W. Cameron, of Cazenovia, N. Y. Lieutenant in the late war. Member of the Iowa Legislature in 1863 to 1864. Mayor of the city of Independence, Iowa, in 1875. Residence, Independence.

Hoyt, David P., Cazenovia, N. Y. 1853. Married Maria Higgins, of Cazenovia. Farmer. Residence, Cazenovia.

Hughes, Marcus, Lebanon, N. Y. 1853. Farmer. Deceased.

Howland, Jerry, Syracuse, N. Y. 1854. Miner. Residence, Nevada.

Hubbard, Samuel D., Sauquoit, N. Y. 1854. Married Jane Robertson. Farmer. Residence, Union River, Wis.

Henderson, William C., Huntington, C. E. 1854. Present residence unknown.

Hayes, Jeremiah, Keeseville, N. Y. 1854. Married Sarah S. Watson, deceased; afterward, Clara Barber. Residence, Keeseville.

Harper, William H. H., North East, Pa. 1854. Married Marian L. Hale. Merchant. Residence, Huntington, W. Va.

Hamlin, Palmer G., Plainfield, Ill. 1854. Present residence unknown.

Herrick, William S., Baldwinsville, N. Y. 1854. Married Margaret Winders. Merchant. Residence, Syracuse, N. Y.

Hinsdale, Aaron, Amboy, N. Y. 1854. Married Fannie Brown. Farmer. Residence, Lyndonville, N. Y.

Harrington, Myron, Plymouth, N. Y. 1854. Present residence unknown.

Holbrook, William F., Morris, N. Y. 1854. Present residence, New Berlin, N. Y.

Hayward, Henry W., New York city. 1854. Married Mary J. Nills. Teacher. Residence, 327 Hoyt-street, Brooklyn, N. Y.

Harvey, Oscar B., Siloam, N. Y. 1854. Present residence unknown.

Hess, Marvin M., born in Fenner, N. Y., March 24, 1837. Student in 1854. Continued studies at Eastman's Commercial College, then at Oswego, N. Y. Married Sarah E. Haynes, of Preble, N. Y. At present Wholesale Dealer and Commission Merchant in Country Produce. Residence, Canastota, N. Y.

Hurlburt, Julius K., Manlius, N. Y. 1854. Married Lucia Hurlbert, deceased; afterward, Julia Fritcher. Farmer. Residence, North Manlius, N. Y.

Harris, Ezra P., Cazenovia. 1855. Married Ellen Swift, of Dixon, Ill. Farmer. Residence, Dixon.

Hall, Alexander, Chittenango, N. Y. 1855. Married Louisa Bates, deceased; afterward Ellen Bates. Clergyman in Plainville, Conn.

Hewes, Charles M., Cazenovia. 1855. Present residence unknown.

Hackney, David G., Fort Plain, N. Y. 1855. Married Mary Edwards. Merchant. Residence, Fort Plain.

Harris, Andrew J., Guilford, N. Y. 1855. Mechanic. Residence, Elkhorn, Wisconsin.

Holt, Irving W., Springfield, N. Y. 1855. Deceased.

Humphreys, George, Auburn, N. Y. 1855. Deceased.

Howes, Orrin W., Madison, N. Y. 1855. Landlord. Residence, Clyde, N. Y.

Hill, J. Somers, Fenner, N. Y. 1856. Married Helen M. Hyatt, of Fenner. Farmer. Residence, Fenner.

Hanchett, Benton, Palermo, N. Y. 1856. Married Miss Broadwell. Residence, Saginaw, Mich.

Hill, Mortimer, Fenner, N. Y. 1856. Farmer at that place.

Haight, George P., Cazenovia. 1856. Married Cornelia Phillips, of Cazenovia. Farmer. Residence, Ladora, Iowa.

Holmes, John A., Jun., Hastings Center, N. Y. 1856. Married Martha E. Rode. Traveling. Residence, Hastings Center.

Hallenbeck, Samuel P., Lafayette, N. Y. 1856. Deceased.

Head, Lyman H., Paris, N. Y. 1856. Present residence unknown.

Hawley, Henry A., Ira, N. Y. 1856. Present residence unknown.

Hyatt, Charles S., Fenner, N. Y. 1856. Married Sarah A. Knapp, of Cazenovia. Farmer. Residence, Fenner.

Hurlbut, Garden W., Fabius, N. Y. 1856. Farmer. Residence, Keeney's Settlement, N. Y.

Hall, Eli, Chittenango, N. Y. 1856. Married Maggie Mead. Photographer. Residence, Chittenango.

Hamilton, Cortland A., Eaton, N. Y. 1856. Present residence unknown.

Haynes, Charles B., North-East, Pa. 1856. Public service. Deceased.

Hubbard, Henry A., Perryville, N. Y. 1856. Merchant. Deceased.

Hughston, Platt F., Otsego, N. Y. 1856. Clergyman. Residence, Savannah, N. Y.

Harrington, Elverton M., Cazenovia. 1857. Present residence unknown.

Haight, Orrin L., Cazenovia. 1857. Farmer. Deceased.

Hough, Walter A., St. Johnsville, N. Y. 1857. Married Mary A. Pomeroy. Manufacturer. Residence, St. Johnsville.

Hesler, Emory E. Born in Cazenovia, March 7, 1839. Student in 1857. Married, March 13, 1866, to Miss Libbie Moore Stewart. Farmer. Deceased.

Horton, Chaffee C., Stockbridge, N. Y. 1857. Merchant at that place.

Harter, Walter G., Herkimer, N. Y. 1857. Married Amanda Wightman. Insurance Agent. Residence, Syracuse, N. Y.

Haight, J. William, Auburn, N. Y. 1857. Present residence unknown.

Humphreys, William S., New York city. 1857. Present residence unknown.

Horton, Harvey L., Stockbridge, N. Y. 1857. Married Clara Chapman. Farmer. Residence, Stockbridge.

Holdridge, Palmer B., Nelson, N. Y. 1858. Married Kate Card. Farmer. Deceased.

Hodgkins, Edwin M., Onondaga, N. Y. 1858. Farmer and Justice of the Peace in Kansas.

Hall, Henry L., Madison, N. Y. 1858. Musician. Residence, Cleveland, O.

Hicks, John S., Peterborough, N. Y. 1858. Farmer. Residence, Montrose, Pennsylvania.

Hall, Clarkson A., Hermitage, N. Y. 1858. Present residence unknown.

Huntingdon, Jeremiah D., Onondaga, N. Y, 1858. Present residence, Onondaga, N. Y.

House, J. Mather, Turin, N. Y. 1858. Sheriff. Residence, Lowville, N. Y.

Hull, Henry S., Onondaga, N. Y. 1858. Farmer. Residence, Oran, N. Y.

Hibbard, William W., Auburn, N. Y. 1858. Editor of the "Home Mail." Phelps, N. Y.

Harrison, George D., Troy, N. Y. 1858. Deceased.

Hulburt, W. Carey, Manlius, N. Y. 1858. Married Rachel M. Fugle. Farmer. Residence, North Manlius, N. Y.

Hall, John C., Cicero, N. Y. 1859. Married Sarah Brown. Farmer. Residence, Bridgeport, N. Y.

Hale, C. Curtis, Pratt's Hollow, N. Y. 1859. Farmer. Residence, Franklin, Ill.

Hurd, Burnett N., Fayetteville, N. Y. 1859. Married Louisa Rose. Merchant. Residence, Titusville, N. J.

Head, Orson D., Paris Hill, N. Y. 1859. Present residence, Paris, N. Y.

Hinman, Robert N., Pitcher, N. Y. 1859. Married Hattie E. Lotridge. Farmer. Deceased.

Hosmer, William M., Auburn, N. Y. 1859. Married Hattie L. Smith. Residence, Auburn.

Hendricks, Theodore, Cazenovia. 1859. Present residence unknown.

House, Hollister J., Hamilton, N. Y. 1859. Present residence unknown.

Howes, Charles H., Croton Falls, N. Y. 1859. Present residence unknown.

Hermans, Charles E., Yates, N. Y. 1859. Present residence unknown.

Hutchinson, Edward J., Manlius, N. Y. 1859. Deceased.

Havens, Charles W., Weedsport, N. Y. 1859. Married Kittie Mack, of Weedsport. Merchant. Residence, Black Hawk, Col.

Hicks, A. Hammond, Albany, N. Y. 1859. Present residence, New York city.

Howard, Henry D., Madison, N. Y. 1859. Married Mary Smith. Farmer. Residence, Bouckville, N. Y.

Hicks, J. Frank, Albany. 1860. Married Fannie Earle. Silver Mining. Residence, Terrace Station, Box Elder County, Utah.

Hopkins, Isaac G., West Eaton, N. Y. 1860. Present residence, same place.

Hutchinson, Edward I., Cazenovia. 1860. Deceased.

Huntley, Albert C., West Eaton, N. Y. 1860. Present residence unknown.

Hemans, Elijah, Collamer, N. Y. 1860. Teacher. Residence, Collamer.

Hamblin, Freeman B., Cayuga, N. Y. 1860. Graduated at Wesleyan University in 1868. Died in Boston while in Theological School preparing for missionary work.

Hess, James, Minden, N. Y. 1860. Married Miss Deifendorf. Merchant. Residence, Albany, N. Y.

Haskins, Major Z., born in Keeney's Settlement, Cortland Co., N. Y., June 20, 1843. Student in 1861. Married Mary E. Fox. Clergyman. Residence, New Woodstock, N. Y.

Hannum, Henry A., Cazenovia. 1861. Married Helen M. Loomis, of Cazenovia. Merchant. Residence, Cazenovia.

Hyde, William E., Afton, N. Y. 1861. Present residence unknown.

Hart, De Witt C., Pompey, N. Y. 1861. Merchant. Residence, Napoleon, Mich.

Hayes, Theodore P., Cazenovia. 1861. Married Hattie Weston, of Cazenovia. Farmer. Residence, Durhamville, N. Y.

Hubbard, Clinton M., Cazenovia. 1861. Married Mary Billinger. Mechanic. Residence, Ilion, N. Y.

Hutchinson, William J., Cazenovia. 1861. Book-keeper in office of "Evening Post," corner of Fulton-street and Broadway, New York city.

Hatch, Lorenzo W., South Otselic, N. Y. 1861. Present residence unknown.

Hoskins, E. Carlton, Scipio, N. Y. 1861. Book agent. Residence, Scipio.

Hilts, Hiram, Jamesville, N. Y. 1861. Teacher. Deceased.

Harter, James L., Kirkville, N. Y., 1861. Farmer. Deceased.

Hamilton, Levarett L., Nelson, N. Y. 1861. Married Miss Omans. Merchant. Present residence, West Eaton, N. Y.

Halliday, William E., Auburn, N. Y. 1861. Present residence unknown.

Hoyt, Ernest G., Syracuse, N. Y. 1861. Printer. Residence, Danforth, N. Y.

Hawley, Harvey F., Van Buren, N. Y. 1862. Married Lillian Hawley. Merchant. Deceased.

Hall, Allen J. Born in Pownal, Vt., Sept. 8, 1839. Student in 1862. Continued studies at Concord Biblical Institute and Boston University. Principal of Warrensburgh Academy in 1864 and 1865. Clergyman. Residence, Gloucester, Mass.

Hoard, H. Eugene, Stockbridge, N. Y. 1862. Editor. Residence, Michigan.

Hillegas, George R., St. Johnsville, N. Y. 1862. Married Esther Vedder. Farmer. Residence, St. Johnsville.

Hitchcock, I. Philip, Oneida, N. Y. 1862. Married Maggie Van Brocklin. Merchant. Residence, Chicago, Ill.

Hamilton, Henry H., West Eaton, N. Y. 1862. Married Laura Brown. Present residence, West Eaton.

Holbrook, Oscar, Pompey, N. Y. 1862. Married Hattie Northrup, of Pompey, N. Y. Farmer. Residence, Pompey.

Hill, Sherman, Fenner, N. Y. 1862. Farmer. Residence, Melville, Del.

Hill, Orlando, Pompey, N. Y. 1862. Married Sarah Dangerfield, of Auburn, N. Y. Farmer. Residence, Pompey.

Hinsdale, Ira, Belle Isle, N. Y. 1862. Born in Camillus, N. Y., 1843. Continued studies at Homer Academy, Cortland, N. Y. Married, Feb. 4, 1869, Miss Nellie J. Peck, of Warner's, N. Y. Residence, Sedalia, Mo.

Hockridge, Wesley N., Morrisville, N. Y. 1862. Farmer. Residence, Morrisville.

Hall, Jesse W., Jun., Cazenovia. 1862. Jeweler. Residence, Cazenovia.

Hollister, Henry K., Cazenovia. 1862. Present residence unknown.

Hitchcock, G. Frank, Cazenovia. 1863. Merchant. Residence, Syracuse, N. Y.

Hale, Lucius F., Hale's Corners, Wis. 1863. Lawyer. Residence, Omaha, Neb.

Horton, Charles V., Truxton, N. Y. 1863. Married Fannie Twentymen. Farmer. Residence, Truxton.

Hinckley, Elijah G., Russia, N. Y. 1863. Married Martha Johnson. Farmer. Deceased.

Hammond, Henry C., Woodstock, N. Y. 1863. Present residence, Greene, Ia.

Henderson, James D., Weedsport, N. Y. 1863. Clerk. Residence, Auburn.

Holmes, Charles J., Cortland, N. Y. 1863. Born in Delphi, Ind., 1844. Received the title of M. D. from the Medical College of the University of New York city in 1868. Is now a practicing physician. Residence, Cedarville, Kansas.

Hubbard, Abijah, Jun., Waterloo, N. Y. 1863. Married Miss Livingstone. Farmer. Residence, Syracuse, Neb.

Huntley, Theodore F., Woodstock, N. Y. 1863. Married Nettie A. Fox, of Fabius, N. Y. Merchant. Residence, Woodstock.

Halley, Lyman G., Pierrepont Manor. 1863. Merchant. Residence, Chicago, Illinois.

Howd, Charles A., Fabius, N. Y. 1863. Born in Madison Co., N. Y., Jan. 7, 1845. Married Nov. 1, 1871, Miss Anne Sears. Farmer and superintendent of county schools. Residence, Webster City, Hamilton Co., Iowa.

Holstead, William H., North Bay, N. Y. 1863. Married Carrie Horn. Surveyor. Residence, Toledo, Iowa.

Heist, Thomas H., Milford Square, Pa. 1863. Present residence unknown.

Haskins, Benjamin F., Vienna, N. Y. 1863. Physician. Residence, Forrestport, N. Y.

Hubbard, Lebbeus, Lake Port, N. Y. 1864. Married Ada Marvin. Farmer. Residence, Lake Port.

Haskins, Charles S., Kirkville, N. Y. 1864. Married Hattie Hoag. Occupation, railroading. Residence, Syracuse, N. Y.

Hesler, James I., Cazenovia. 1864. Married Mary More. Merchant. Residence, Manlius, N. Y.

Herring, William P., Rodman, N. Y. 1864. Married Miss Adams. Farmer. Residence, Gouverneur, N. Y.

Howe, John, Fabius, N. Y. 1864. Married Mary Woodward. Merchant. Residence, Delphi, N. Y.

Hall, Edward, Camillus, N. Y. 1864. Present residence unknown.

Howd, Orrin A., Fabius, N. Y. 1864. Farmer. Residence, Fabius.

Hatch, Clark W., Woodstock, N. Y. 1864. General banking and insurance business. Residence, Cazenovia.

Holbrook, Daniel W., Pompey, N. Y. 1864. Merchant in California.

Hayes, Eben S., Triangle, N. Y. 1864. Born at New York Mills, Oneida Co., N. Y., March 24, 1847. Farmer. Residence, Triangle.

Hubbard, Sanger M., Cazenovia. 1864. Mechanic. Residence, Ilion, N. Y.

Haynes, Samuel S., West Burlington, N. Y. 1864. Married Miss Thompson. Lawyer. Residence, Cooperstown, N. Y.

Hubbard, Frederick F., Pompey, N. Y. 1865. Farmer. Residence, Pompey.

Hesler, Cassius M., Cazenovia, N. Y. 1865. Married Catherine Hale. Farmer. Residence, Cazenovia.

Hill, Horace, Pompey, N. Y. 1865. Married Emma Seeley. Farmer. Residence, Pompey.

Hockridge, Duane R., Morrisville, N. Y. 1865. Mechanic. Residence, Morrisville.

Harrison, George D., Lakeville, Conn. 1865. Born in Salisbury, Conn., October 26, 1846. Insurance Agent. Residence, Lakeville.

Hesler, Albert P., Cazenovia, N. Y. 1865. Merchant. Residence, Durhamville, N. Y.

Hayes, Henry J., Cazenovia, N. Y. 1865. Married Lydia C. Cress, of Cazenovia. Mechanic. Residence, Cazenovia.

Hall, Alfred L., Navarino, N. Y. 1865. Farmer. Deceased.

Holden, Nelson B., East Salem, N. Y. 1865. Present residence unknown.

Higbey, Marion R., Leyden, N. Y. 1865. Married Mary Adams. Merchant. Residence, Tracy, Iowa.

Houpt, William L., Newville, N. Y. 1865. Banker. Residence, Utica, N. Y.

Howson, John W., Cazenovia, N. Y. 1865. Postmaster. Residence, Cazenovia, N. Y.

Hall, Seth E., Smyrna, N. Y. 1865. Married Miss I. Mead. Agent. Residence, Chicago, Ill.

Helmer, Edward E., Lockport, N. Y. 1865. Married Miss Mary Isabella Bradley. Produce dealer. Residence, Chicago.

Hubbard, Rollin A., Cazenovia, N. Y. 1866. Married Fannie Kellogg, of Chittenango, N. Y. Merchant. Residence, Syracuse, N. Y.

Hoyt, James L., Onondaga, N. Y. 1866. Present residence unknown.

Hamn, Augustus W., Newfield, N. Y. 1866. Farmer. Deceased.

Holden, E. D., Turin, N. Y. 1866. Merchant at Turin.

Harrison, George B., Georgetown, N. Y. 1866. Present residence, Chicago, Illinois.

Hotchkiss, James B., Elmira, N. Y. 1866. Merchant. Residence, Tonawanda, N. Y.

Hill, Jerome, Pompey, N. Y. 1866. Married Mary Walley, of Delphi, N. Y. Manufacturer. Residence, Delphi.

Howell, William C., Apulia, N. Y. 1866. Railroad Conductor. Residence, St. Louis, Mo.

Hayes, Le Roy C., Mt. Upton, N. Y. 1866. Married Lydia A. Bowen. Merchant. Residence, Guilford, N. Y.

House, Rozen J., Cohoes, N. Y. 1866. Married Sarah E. Brace. Lawyer. Residence, Cohoes.

Hooper, Charles, Marcellus, N. Y. 1866. Married Annie Hardaker. Mechanic. Residence, Marcellus, N. Y.

Hunter, Theodore T., Binghamton, N. Y. 1866. Present residence unknown.

Hayes, A. L., Hawkinsville, N. Y. 1866. Present residence unknown.

House, Marion R., Houseville, N. Y. 1866. Present residence unknown.

Humphrey, William F., Weedsport, N. Y. 1866. Railroad Agent. Residence, Great Bend Village, Pa.

Hall, E. G. W. Born in Antwerp, Jefferson Co., N. Y., December 17, 1840. Graduated in 1861, from Eastman's Commercial College, then at Rochester, N. Y. In 1862, became teacher and student in the A. L. L. Institute, (now Ives Seminary,) Antwerp, N. Y. In August, 1862, enlisted in the New York Heavy Artillery, served three years, part of the time as clerk in the War Department. In 1865, was licensed to preach by the Foundry Methodist Episcopal Church of Washington, D. C. 1865 to 1866, Teacher of Penmanship and Book-keeping at Canton Academy, Canton, N. Y. In 1866, Teacher in Commercial department of Cazenovia Seminary. Graduated from this Seminary in 1869. Continued studies at Biblical Institute, Evanston, Ill. Residence, Evanston, Ill.

Hall, John T., Smyrna, N. Y. 1866. Agent. Residence, Brockport, N. Y.

Hammond, John L., Amenia, N. Y. 1867. Present residence unknown.

Hartwell, Benjamin, Charlotteville, N. Y. 1867. Present residence, unknown.

Haven, Aaron G., Waterville, N. Y. 1867. Present residence unknown.

Hawks, Charles H., Georgetown, N. Y. 1867. Banker. Residence, Morrisville, N. Y.

Hawks, Le Roy C., born in Georgetown, N. Y., January 4, 1847. Student in 1867. Farmer. Residence, Georgetown.

Heffron, John L., Fabius, N. Y. 1867. Teacher, Residence, Whitestown, N. Y.

Holmes, Lewis H., Catskill, N. Y. 1867. Married Carrie Mould. Agent. Residence, Albany, N. Y.

Hollenbeck, S. D., Tully, N. Y. 1867. Married Leora Hubbard. Traveling Agent. Residence, Oneida, N. Y.

Hotchkiss, W. H. D. Born in Albany, N. Y. Student in 1867. Married Alice C. Strong. Continued studies at Homer, N. Y., and Williamstown, Mass. Lawyer. Address, 66 Wall-street, New York city.

Howe, Etna D. Born in Marcellus, N. Y., June 18, 1848. Student in 1867. Married October 4, 1875, Miss Mattie L. Brown, of Newcastle, Ont. Commercial Traveler. Address, Toronto, Ont.

Howson, James E., Seneca Falls, N. Y. 1867. Present residence unknown.

Hunt, S. Olin, Westmoreland, N. Y. 1867. Farmer. Residence, Lairdsville, N. Y.

Hurd, George F., Fayetteville, N. Y. 1867. Physician. Residence, Rochester, N. Y.

Hutchins, Adelbert, Cardiff, N. Y. 1867. Farmer. Residence, Cardiff.

Hackley, Arthur C., Bridgewater, N. Y. 1868. Present residence unknown.

Ham, Cromwell A., Newfield, N. Y. 1868. Married Emma L. Dunning. Merchant. Residence, Newfield.

Hall, Arthur G., Cazenovia, N. Y. 1868. Graduated in 1874. Now continuing studies at Syracuse University. Residence, Cazenovia.

Hall, William S., Morrisville, N. Y. 1868. Married Addie Hutchins. Insurance. Residence, Clinton, N. Y.

Halsted, Henry P., Poplar Ridge, N. Y. 1868. Present residence, Leavenworth, Kansas.

Harbottle, John C., Watertown, N. Y. 1868. Married Lizzie Wallace. Bookkeeper. Residence, Watertown.

Higby, Casmer A., Constableville, N. Y. Farmer at that place.

Hinckley, David J., Brookfield, N. Y. 1868. Married Carrie Langerworth. Farmer. Residence, Brookfield.

Hollenback, A. Hamblin. Born in Tully, N. Y., August 8, 1846. Student in 1868. Married, December 31, 1873, Miss Mary C. Gazlay, of Cortland, N. Y. Teacher. Deceased.

Holmes, Eugene, Hubbardsville, N. Y. 1868. Traveling Agent. Residence, Cazenovia.

Hopkins, James H., Shultzville, Pa. 1868. Lumberman. Residence, Schultzville, Pa.

Horton, Randolph, Truxton, N. Y. 1868. Lawyer. Address, Cortland, N. Y.

Houser, Elmer, Union Springs, N. Y. 1868. Printer. Residence, Auburn, N. Y.

Hyatt, Frank H., Perryville, N. Y. 1868. Principal of Morrisville Union School for some time. Is now one of the School Commissioners of Madison County. Residence, Morrisville.

Hayes, C. H., Mt. Upton, N. Y. 1869. Residence, Rockwell's Mills, N. Y.

Huntington, C. A., Preble, N. Y. 1869. Farmer. Residence, Preble.

Huller, Jacob C., Cazenovia, N. Y. 1869. Farmer. Residence, Cazenovia.

Harroun, Adelbert T., Norwich, N. Y. 1869. Teacher. Residence, South Onondaga, N. Y.

Harroun, Arthur K., Norwich, N. Y. 1869. Student. Residence, Pittston, Penn.

Harter, W. Edgar, Jordanville, N. Y. 1869. Lawyer. Utica, N. Y.

Haven, George, Cazenovia, N. Y. 1869. Lawyer. Residence, Oxford, N. Y.

Healey, George W., Cincinnatus, N. Y. 1869. Lawyer. Residence, Cincinnatus.

Holmes, Frank W., Salisbury, Conn. 1869. Farmer. Residence, Salisbury. Conn.

Hotaling, Frank B., Jamesville, N. Y. 1869. Manufacturer. Residence, Baldwinsville, N. Y.

Hotchkiss, Albert, Smithsville, N. Y. 1869. Student at Yale College, New Haven, Conn.

Hudson, Milton Y., Westmoreland, N. Y. 1869. Present residence unknown.

Hutchinson, Loring S., Fenner, N. Y. 1869. Continued studies at Syracuse University. Now Teacher of French and Rhetoric in Cazenovia Seminary. Residence, Cazenovia, N. Y.

Hunt, Isaac L. Jr., Adams, N. Y. 1870. Married Allie Gilbert. Banker. Residence, Watertown, N. Y.

Hinman, Spencer D., Batavia, N. Y. 1870. Physician. Residence, New York city.

Hopkins, C. C., Throop, N. Y. 1870. Mechanic. Residence, Throopsville N. Y.

Henderson, Andrew J., Cincinnatus, N. Y. 1870. Was a lawyer in Syracuse, N. Y. Died in 1874.

Haynes, James C., Clay, N. Y. 1870. Lawyer. Residence, Brooklyn, N. Y.

Holbrook, Dwight F., Pompey Center, N. Y. 1870. Teacher. Residence, Pompey, N. Y.

Holmes, John H., Cazenovia, N. Y. 1870. Printer. Residence, Cazenovia.

Holmes, Edward M., Cazenovia, N. Y. 1870. Mechanic. Residence, Cazenovia.

Hart, Dennis, Cazenovia, N. Y. 1870. Present residence the same.

Hyatt, Newell W., Fenner, N. Y. 1870. Merchant at Fenner.

Hyatt, Orlando, Fenner, N. Y. 1870. Farmer at that place.

Hall, Thomas P., De Witt, N. Y. 1870. Farmer at that place.

Hall, William H., New York city. 1870. Lumber Merchant. Address, 351 East Fifty-fifth-street, N. Y.

Hubbard, George A., Cazenovia, N. Y. 1870. Proprietor of a Hotel. Residence, Webster City, Iowa.

Hall, George S., New York city. 1870. Lumber Merchant. Residence, 351 East Fifty-fifth-street, N. Y.

Hall, Charles E., New York city. 1870. Lumber Merchant. Address, 351 East Fifty-fifth-street, N. Y.

Howard, Jefferson G., Nelson, N. Y. 1870. Married Bertha Loren. Manufacturer. Residence, Nelson.

Hawks, Lovelle O., Evans, N. Y. 1870. Present residence unknown.

Hawks, C. H., Evans, N. Y. 1870. Present residence unknown.

Holmes, Daniel, Cazenovia, N. Y. 1870. Present residence, Cazenovia.

Hopkins, Marvin, West Eaton, N. Y. 1871. Farmer. Residence same place.

Hathaway, Harry H., Deansville, N. Y. 1871. Merchant. Residence, Oriskany Falls, N. Y.

Hall, John H., Starkville, N. Y. 1871. Merchant. Residence same place.

Herrick, Ransom M., Bainbridge, N. Y. 1870. Present residence unknown.

Hutchinson, Nathan B., Fenner, N. Y. 1871. Student. Residence, Cazenovia, N. Y.

Hamilton, Charles W., Nelson, N. Y. 1871. Farmer. Residence, Nelson.

Hyatt, A. Sanborn, Perryville, N. Y. 1871. Present residence same place.

Hayes, Lurelle G., Bridgeport, N. Y. 1871. Married Hattie Terpenning. Farmer. Residence, Bridgeport.

Hopkins, Louis J., West Eaton, N. Y. 1871. Farmer. Residence, West Eaton.

Hoyt, Albert C., Central Square, N. Y. Born in West Monroe, Oswego Co., N. Y. Has occupied positions of Teacher, Surveyor, etc. Now keeping books at Fremont Center, Mich.

Holway, J. Addison, Cold Water, Mich. 1872. Clerk. Address, 53 South Curtis-street, Chicago, Ill.

Harmon, Charles E., Camillus, N. Y. 1872. Present residence same place.

Hill, William H., St. Louis, Mo. 1872. Manufacturer. Residence, Alton, Illinois.

Higgs, Isaac W., Wilkesbarre, Penn. 1872. Married Miss Sarah L. Sturgess. General Insurance Agent. Address, Philadelphia, Pa.

Higgins, Frank W., Madison, N. Y. 1872. Teacher. Residence, Madison, N. Y.

Hills, Ira H., Deansville, N. Y. 1872. Present residence unknown.

Hutchings, George E., Cardiff, N. Y. 1872. Still a student at this seminary. Graduates in 1876.

Heath, Asa C., Perryville, N. Y. 1872. Now a farmer at that place.

Hall, Albert L., Central Square, N. Y. 1872. Born in Hastings, N. Y., December 14, 1850. Teacher of Common Schools. Is now studying Medicine. Address, Central Square, N. Y.

Howe, Dawes, Cazenovia, N. Y. 1872. Still a student. Residence, Cazenovia.

Hamilton, William L., Fabius, N. Y. 1872. Farmer. Residence, Fabius.

Helmer, Bertram C., Brockett's Bridge, N. Y. 1872. Present residence unknown.

Hyatt, Philip O., Fenner, N. Y. 1872. Farmer. Residence, Fenner.

Heffron, Dennis, Fabius, N. Y. 1872. Farmer. Residence same place.

Hildreth, Howard M., Middlefield, N. Y. 1872. Student. Residence, Herkimer, N. Y.

Hallett, James C., Pompey, N. Y. 1873. Now a student at Cornell University. Residence, Pompey.

Henderson, William H., Kortright, N. Y. 1873. Present residence unknown.

Hammond, Willis A., born in Eaton, Madison Co., N. Y., April 7, 1853. Student in 1873. Teacher. Address, Eaton.

Hall, Truman F., Masonville, N. Y. 1873. Present residence unknown.

House, William H., Houseville, N. Y. 1873. Present residence unknown.

Huntington, Charles F., Syracuse, N. Y. 1873. Student. Residence, Syracuse.

Huntington, Thomas F., Syracuse, N. Y. 1873. Student. Residence, Syracuse.

Hancock, Harry P., Waterford, N. Y. 1873. Still a student. Graduates in class of '76.

Hinckley, Charles W., Ledyard, N. Y. 1874. Still a student. Residence, Ledyard.

Hubbard, Silas W., Camillus, N. Y. 1874. Student. Residence, Camillus.

Hoag, John C., Wing's Station, N. Y. 1874. Manufacturer. Residence, Wing's Station.

Hamilton, Leverett L., Nelson, N. Y. 1874. Farmer. Residence, Nelson.

Hyde, Horace M., St. Johnsville, N. Y. 1874. Student. Residence, St. Johnsville.

Hildreth, Thaddeus J., Herkimer, N. Y. 1874. Student. Residence, Herkimer.

Hodge, Frederick W., Chittenango, N. Y. 1874. Student. Residence, Chittenango.

Holmes, Henry V., Pompey, N. Y. 1874. Farmer. Residence, Pompey.

Hamlin, George L., Clay, N. Y. 1874. Student. Residence, Liverpool, N. Y.

Hamlin, Robert G., Clay, N. Y. 1874. Student. Residence, Liverpool, N. Y.

Hunt, Frank L., New Woodstock, N. Y. 1874. Student. Residence, New Woodstock.

Hose, Wallace, St. Johnsville, N. Y. 1874. Student. Residence same place.

House, John H., Mohawk, N. Y. 1874. Student. Residence, Mohawk.

Hatch, John H., Cazenovia. 1874. Student. Residence, Cazenovia.

Hunt, William A., Clyde, N. Y. 1874. Student. Residence, Clyde.

Hall, Arthur Y., Franklinville, N. J. 1874. Student. Residence, Franklinville.

Harp, D. D., Lenox, N. Y. 1874. Student. Residence, Lenox.

Ingersoll, Samuel C., Cazenovia. 1825. Married Laura Case, deceased; afterward Sarah Crocker, deceased. Mechanic. Deceased.

Ingalls, Rosman, Binghamton, N. Y. 1850. Present residence unknown.

Ingersoll, William, Cazenovia. 1835. Married Anna Johnson. Farmer. Deceased.

Ingham, Silas A., Manlius, N. Y. 1835. Married Elizabeth M'Lean. Physician. Residence, Little Falls, N. Y.

Ingham, Samuel S., Manheim, N. Y. 1836. Dentist. Residence, Utica, N. Y.

Irvine, William, Whitney's Point, N. Y. 1837. Married Phœbe A. Belcher. Lawyer. Residence, San Francisco, Cal.

Ireland, William, Owego, N. Y. 1841. Present residence unknown.

Irish, Luther, Perryville, N. Y. 1845. Married Eveline Britton. Merchant. Deceased.

Ingham, Charles D., Sullivan, N. Y. 1846. Married Ermine Reynolds. Manufacturer. Residence, Vergennes, Vt.

Irish, Joseph E., Perryville, N. Y. 1848. Married Lucy E. Britton, deceased; afterward Isabella H. Cobban. Clergyman. Residence, Baraboo, Wisconsin.

Ingersoll, Delos, Ilion, N. Y. 1850. Married Mary Truax. Farmer. Residence, Ilion.

Ingersoll, Horace P., North Evans, N. Y. 1851. Married Phœbe A. Smith. Farmer at North Evans.

Irons, Virgil P., Cazenovia. 1852. Married Lucy Williamson, deceased; afterward Ella Booth, of Syracuse, N. Y. Merchant. Residence, Syracuse, N. Y.

Ingham, Darwin S., Manheim, N. Y. 1852. Broker. Deceased.

Irons, Charles A., Cazenovia. 1853. Merchant. Residence, Syracuse, N. Y.

Irons, Daniel, Cazenovia. 1853. Married Betsy Arnold. Artist. Residence, Norwich, N. Y.

Ingersoll, Franklin L., Evans, N. Y. 1854. Present residence unknown.

Irwin, George J. W., Greece, N. Y. 1854. Deceased.

Irish, George W. Born in Nelson, N. Y., July 4, 1828. Student in 1862. Married, December 21, 1872, Miss Louisa M. Richardson, of Nelson. Postmaster at Cedar Falls, Iowa, in 1866–67. Officer of New York Assembly in 1875. State Census Marshal in 1875. Address, Cazenovia.

Ingersoll, Morgan, Oppenheim, N. Y. 1862. Married Miss Timmerman. Farmer. Residence, Oppenheim.

Ingersoll, Albert H., Bridgeport, N. Y. 1863. Farmer. Deceased.

Ingraham, George W., Cazenovia. 1865. Graduated in Collegiate Preparatory Course, 1868. Continued studies at Cornell University, and graduated there. Taught in Pennsylvania. Now in Europe attending lectures. Residence, Cazenovia.

Ives, William H., Guilford Center, N. Y. 1868. Merchant. Residence, Madison, N. Y.

Irish, Charles M., Nelson, N. Y. 1869. Married Mary Webber, of Woodstock, N. Y. Farmer. Residence, Nelson.

Isaac, David, Jun., Nelson, N. Y. 1872. Farmer. Residence, Nelson.

Ingraham, G. Irving. Born in Amenia, N. Y., December 1, 1851. Student in 1872. Lawyer. Residence, Amenia.

Ingalls, Willis A., Peterborough, N. Y. 1873. Farmer. Residence, Peterborough, N. Y.

Jackson, William, (see Sketch, Part I,) Cazenovia. 1824. Merchant. Residence, Jackson, Mich.

Jackson, E. Steele. Born in Cazenovia, September 30, 1809. Student in 1828. Continued studies at Hamilton, N. Y. Married, January 24, 1843, to Miss Hannah D. Clough, of Fenner, N. Y. Farmer. Residence, Cazenovia.

Jackson, Abram. Born in Cazenovia, July 21, 1807. Student in 1828. Continued studies at Hamilton Academy. Married, September 16, 1830, to Miss Cornelia A. Thomas, of Cazenovia. Farmer. Residence, Cazenovia.

Johnson, David M. K., (see Sketch, Part I,) Cazenovia. 1829. Married Frances J. Matteson. Lawyer. Residence, Rome, N. Y.

Johnson, D. Edwin, Cazenovia. 1829. Married Laura Todd, of Owego, N. Y. Mechanic. Residence, Hannibal, N. Y.

Jacobs, Horatio N., Locke, N. Y. 1829. Lawyer. Residence, Ellington, N. Y.

W. WELLS SC. D. S.

Jackson, Charles, Cazenovia. 1829. Married Mary Severance, of Cazenovia. Retired Merchant. Residence, San Francisco, Cal.

Joslyn, Chauncy C., Fabius, N. Y. 1830. Married Miss Thompson, deceased. Physician. Residence, Johnstown, N. Y.

Jerome, Orson W., Geddes, N. Y. 1830. Real Estate. Last residence, Chicago, Ill. Died in 1872.

Jolly, Hugh B., (see Sketch, Part I,) Coeymans, N. Y. 1830. Farmer. Residence, Macedon Center, N. Y.

Jerome, Theodore, Geddes, N. Y. 1832. Farmer. Deceased.

Jerome, William, Onondaga, N. Y. 1833. Married Lois Chapman. Clergyman. Deceased.

Johns, Benjamin, alias Omeshahkeyahsegah, River Credit, U. C. 1833. Present residence unknown.

Jerome, Henry, Onondaga, N. Y. 1833. Present residence unknown.

Jerome, James G., Jeromeville, N. Y. 1834. Present residence unknown.

Jewell, Joseph H., Vernon, N. Y. 1834. Deceased.

Johnson, Hermon M., (see Sketch, Part I,) Auburn, N. Y. 1834. Deceased.

Johnson, W. Seymour, Bainbridge, N. Y. 1834. Present residence unknown.

Johnson, Montreville, Bridgeport, N. Y. 1834. Married Abbie Johnson. Residence, Michigan.

Johnson, Willard, (see Sketch, Part I,) Palermo, N. Y. 1834. Born in Volney, Oswego County, N. Y., May 16, 1820. Married, September 20, 1847, to Mary Gasper, of Fulton, N. Y. Residence, Fulton, N. Y.

Judd, Solomon, Pompey, N. Y. 1834. Married Miss Cole. Lawyer. Residence, Binghamton, N. Y.

Judd, Orvan K. Born in Pompey, N. Y., February 18, 1820. Student in 1834. Continued studies at Clinton Liberal Institute. Graduated at Union College, Schenectady, N. Y., in 1838. Received titles of A.B. and A.M. For the last twenty-five years in the employ of the American Express Company at Buffalo, N. Y. Residence, 260 Connecticut-street, Buffalo.

Johnson, Harrison, Cazenovia. 1835. Married Olive J. Hamilton, of Ira, N. Y. Farmer. Residence, Hannibal, N. Y.

Jerome, Walter, Camillus, N. Y. 1836. Married Elvira Cooper. Clergyman. Deceased.

Jackson, George, Cazenovia. 1837. Married Sarah Lewis, of Cazenovia. Teacher. Residence, Philadelphia, Pa.

Jones, J. R., Turin, N. Y. 1837. Mechanic. Deceased.

Jones, Thomas C., Turin, N. Y. 1838. Married Sarah Dixon. Mechanic. Deceased.

Jones, John, Cazenovia. 1838. Present residence unknown.

Joslin, B. Benjamin, Verona, N. Y. 1838. Married Eunice Hills, deceased; afterward Lucy Fink. Farmer. Deceased.

Judson, Herman W., Syracuse, N. Y. 1838. Present residence unknown,

Jerome, Isaac N., Pompey, N. Y. 1838. Married Lesbia P. Avery. Lawyer. Deceased.

Jerome, John M., Pompey, N. Y. 1838. Married Luna Van Shaick. Farmer at Fabius, N. Y.

Johnson, De Witt C., Chenango Valley, N. Y. 1838. Married Catharine Lintner. Landlord. Residence, Fonda, N. Y.

Joslyn, Robert E., Candor, N. Y. 1838. Married Rachel Sackett. Merchant. Deceased.

Jackson, Daniel, Cazenovia. 1839. Present residence unknown.

Jones, George B., Homer, N. Y. 1839. Born in Hillsdale, Columbia County, N. Y., January 31, 1822. Married, October 20, 1858, to Elizabeth Foster, of South Butler, N. Y. Has been Justice of the Peace, Law Commissioner, and District Attorney of Cortland County, N. Y. Residence, Cortland, N. Y.

Jones, Samuel F., Huron, N. Y. 1839. Born in Carmarthen, South Wales, July 17, 1822. Married Margaret Jones. Farmer. Residence, Nelson, N. Y.

Jackson, James, Cazenovia, N. Y. 1840. Born in Cazenovia, April 12, 1825. Married Charlotte G. Wilson, of Peterborough, N. Y., May 3, 1848. Farmer. Residence, Cazenovia.

Johnson, Hiram, Cazenovia, N. Y. 1840. Merchant. Residence, Chicago, Illinois.

Jackson, Edwin E., Cazenovia, N. Y. 1841. Married Nancy Mather, of Binghamton, N. Y. Merchant. Residence, Binghamton.

Jerome, Milton. Born in Pompey, N. Y., April 8, 1822. Continued studies at Albany Medical College. Received title of M. D. Married February 15, 1849, to Miss Louisa A. Chapman, of Martinsburgh, N. Y. Practiced medicine several years. Then became a druggist. Is now in the real estate business. Residence, 224 State-street, Chicago, Ill.

Jewell, Henry O., Cazenovia, N. Y. 1842. Married Kate Fisher, of Cazenovia. Was a commissioned officer in the late war. Landlord. Died in 1874.

Johnson, Charles B., Lee, N. Y. 1842. Present residence unknown.

Jones, Joseph B., Pompey, N. Y. 1842. Married Elizabeth Sharp. Mechanic. Deceased.

Jenkins, Hubbard S., Cazenovia, N. Y. 1842. Present residence unknown.

Jackson, Henry C., Cazenovia, N. Y. 1844. Merchant. Residence, New York city.

Jacobs, Milo E., Spafford, N. Y. 1844. Married Cornelia O. Farrell. Was a soldier. Deceased.

Jones, Francis H., Otsego, N. Y. 1845. Present residence unknown.

Jenkins, Austin R., Woodstock, N. Y. 1847. Married Louisa Wellington, of Cazenovia. Farmer. Residence, Cazenovia.

Johnson, James L., Hillsdale, N. Y. 1847. Teacher. Deceased.

Jacobs, Fredus H., Preble, N. Y. 1848. Mechanic. Residence, Morrison, Ill.

Jacobs, Horatio H., Union Grove, Ill. 1849. Present residence unknown.

Johnson, Hiram A., Lowell, N. Y. 1849. Farmer. Residence, Lowell.

Johnson, William H. Born in Cazenovia, July 15, 1832. Student in 1849. Married June 5, 1867, Mrs. Mary J. Marshall Kern. Notary Public. Postmaster. Residence, Wampsville, N. Y.

Jennings, J. Gould, Madison, N. Y. 1849. Present residence unknown.

Johnston, Owen L., Syracuse, N. Y. 1849. Deceased.

Julian, Thomas D., Marcellus, N. Y. 1849. Married Maria Spencer. Farmer. Residence, Sterling, N. Y.

Judd, Charles W., (see Sketch, Part I,) Candor, N. Y. 1850. Married Sarah Hubbard. Missionary in India.

Johnson, Savilion F., Clockville, N. Y. 1851. Married Hannah Neeley. Mechanic. Residence, Galesburg, Ill.

Judd, Lewis, Fulton, N. Y. 1851. Lumber Merchant. Residence, Carlinville, Illinois.

Judd, William J., Candor, N. Y. Married Frances Bacon. Clergyman. Residence, Susquehanna, Pa.

Janney, Hugh S., Hamilton, Va. 1853. Married Miss Riley. Farmer. Residence, Winchester, Va.

Janney, Eli H., Hamilton, Va. 1852. Married Miss Hamilton. Merchant. Residence, Alexandria, Va.

Jansen, Constantine, Buel, N. Y. 1853. Hattie Dodge. Farmer. Residence, Galway, N. Y.

Jessup, Hiram W., Hecla Works, N. Y. 1853. Residence, Philadelphia, Pennsylvania.

Jessup, Stansberry A., Hecla Works, N. Y. 1853. Married Miss Burton. Railroad conductor in New Jersey.

Jenkins, Eugene, Woodstock, N. Y. 1854. Present residence unknown.

Jones, David M., Cazenovia. 1855. Married Julia Davis, deceased. Merchant. Residence, Oshkosh, Wis.

Jones, William, Van Buren, N. Y. 1855. Married Miss Phelps. Painter. Residence, Baldwinsville, N. Y.

Johnson, Frederick W., Waterloo, N. Y. 1855. Married Annie Church. Lumber Merchant. Residence, Galion, Ohio.

Johnson, Isaac N., Madison, N. Y. 1855. Married Martha Butchers. Farmer. Residence, Madison.

Jones, John D., Nelson, N. Y. 1855. Married Margaret Lawson, of New York Mills. Clergyman. Residence, Guilford, N. Y.

Jepson, John, Bridgeport, N. Y. 1856. Merchant. Residence, Cannon City, Minn.

Johnson, John C., Lisle, N. Y. 1856. Born in Lisle, Broome County, N. Y. Continued studies in Michigan University. Graduated in the literary and law departments. Captain in the service of the U. S. from 1862 to 1865. Major in the State Militia since 1875. Was captured at the Battle of Gettysburgh, and suffered confinement in rebel prisons. Admitted to the bar as an Attorney and Counselor at Law in 1866. Married in 1867 to Miss Fannie French, of Coudersport, Pa. Residence, Emporium, Pennsylvania.

Johnson, Oliver P., Lakeville, Md. 1856. Married Florence A. Greene. Extensive oyster dealer. Member of Legislature. Residence, East New Market, Md.

Jones, Willard H., Fayetteville, N. Y. 1858. Merchant. Residence, New York city.

Jones, Morris, Jun., Cazenovia, N. Y. 1858. Married Mary Loomis, deceased; afterward, Sally Weed, of Oshkosh, Wis. Merchant. Residence, Oshkosh, Wis.

Jackson, Henry W., Nelson, N. Y. 1859. Married Laura Murdock. Farmer. Residence, Ionia, Mich.

Jones, Marvin F., Apulia, N. Y. 1859. Teacher. Residence in California.

Jerome, Charles F. Born in Manlius, N. Y., April 4, 1840. Student in 1859. Married, October 5, 1864, to Miss Ida Waldron, of Chenango Co., N. Y. Lawyer. Residence, Minneapolis, Minn.

Jerome, Charles S., Ellicottville, N. Y. 1859. Clergyman. Residence, Genesee, Ill.

Johnston, Scott, Peterborough, N. Y. 1860. Farmer. Residence, Peterborough.

Judd, Henry L., Cazenovia, N. Y. 1860. Married Lucretia Ainsworth, of Woodstook, N. Y. Mechanic. Residence, Cazenovia.

Jones, Benjamin L., Nelson, N. Y. 1860. Married Maggie Davis, of Nelson. Farmer. Residence, Nelson.

James, William H., Nelson, N. Y. 1860. Mechanic. Residence, Nelson.

Johnson, Samuel, Warren, N. Y. 1860. Born in Springfield, Otsego, Co., N. Y., July 7, 1837. Married September 13, 1863, to Miss Eliza A. Clark, of Phelps, N. Y., who died in April, 1874. Teacher. Farmer and Superintendent of Public Schools. Residence, Dowagiac, Mich.

Jackson, Albert E. Born in Nelson, N. Y., June 25, 1844. Student in 1860. Farmer. Residence, Ionia, Mich.

Jackson, Frederick W. Born in Cazenovia, N. Y., July 27, 1847. Student in 1861. Married Jan. 20, 1874, to Miss Adelia E. Collins, of Chicago, Ill. Salesman in Field & Leiter's Wholesale House, Chicago. Residence, 181 Warren Avenue, Chicago

Jackson, Elijah A., Erieville, N. Y. 1861. Married Olive White. Farmer. Residence, Spring Mills, Pa.

Jackson, Franklin E., Cazenovia. 1861. Farmer. Residence, Cazenovia.

Johnson, Harry H., Warren, N. Y. 1862. Born in Springfield, N. Y., Aug. 26, 1834. Married Oct. 16, 1865, Mary O. Clark, of Phelps, N. Y. He died at La Grange, Mo., April 21, 1870, leaving a wife and one child.

Jones, George W., Cazenovia. 1862. Mechanic. Deceased.

Jenks, George D., Pompey, N. Y. 1862. Deceased.

Jerome, Benjamin M., Montezuma, N. Y. 1862. Express officer. Residence, Omaha.

Jerome, W. Irving, Port Byron, N. Y. 1862. Deceased.

Jewell, Moore C. Born in Salisbury, Conn., Jan. 19, 1847. Student in 1862. Continued studies at Eastman's Commercial College, Poughkeepsie, N. Y. Married Oct. 29, 1873, Miss Marcia Coffing, of Salisbury, Conn. Dry Goods and Provision Merchant. Residence, Salisbury.

Jackson, Duane C., Leyden, N. Y. 1862. Married Josie Hallie. Farmer at Leyden.

Jackson, Morris B., Erieville, N. Y. 1863. Married Miss L. Cline. Horse Dealer. Residence in Kansas.

Jennings, William H., Canastota, N. Y. 1863. Farmer at Cazenovia, N. Y.

Jones, Thomas L., Nelson, N. Y. 1864. Married Mary Williams. Teacher in Peterborough, N. Y.

Jerome, Walter, Jun., Cazenovia. 1864. Express agent. Residence, Chicago, Illinois.

Jarvis, John A., Cazenovia. 1864. Banker, Deceased.

Jones, G. Willis, Trenton, N. Y. 1865. Married Miss Gardner. Residence, Trenton.

Jennings, Frank E., Canastota, N. Y. 1865. Married Miss Hattie L. Dewey, of North Manlius, N. Y. Builder. Residence, Cazenovia.

Jennison, Winthrop, Lock Berlin, N. Y. 1865. Married Miss Salina Sherwood. Architect. Residence, Lock Berlin.

James, William, Skaneateles, N. Y. 1865. Lawyer. Residence, Syracuse, N. Y.

Jennings, Allen G., Little Falls, N. Y. 1865. Present residence unknown.

Jones, Edward R., Cazenovia. 1866. Merchant. Residence, Oshkosh, Wis.

Jones, Edgar S., Fayetteville, N. Y. 1866. Merchant. Residence, New York city.

Jackson, Homer T., Verona, N. Y. Merchant. Residence, Rome, N. Y.

Jackson, Edwin B., Boonville, N. Y. 1866. Deceased.

Jackson, R. G., Boonville, N. Y. 1866. Married Emma J. Stark, of Ledyard, N. Y. Farmer. Residence, Utica, N. Y.

Jones, Edward G., Marcellus, N. Y. 1867. Married Rose Beach. Mechanic. Residence, Syracuse, N. Y.

Johnson, Wesley N., Cazenovia. 1867. Farmer. Residence, Killawog, N. Y.

Judd, Seth M., Fenner, N. Y. 1867. Farmer. Residence, Fenner.

June, Morris F., Apulia, N. Y. 1867. Married Fannie Coon. Mechanic. Residence, Syracuse, N. Y.

Jayqueth, Charles E., Liverpool, N. Y. 1868. Manufacturer. Deceased.

Jaycox, Thomas W., Poughkeepsie, N. Y. 1868. Farmer. Residence, Wappinger's Falls, N. Y.

Jones, Henry C., Chittenango Falls, N. Y. 1868. Born in Nelson, N. Y., Sept. 30, 1847. Married Florence Henderson, of Marshalltown, Iowa. Mechanic. Residence, Marshalltown.

Jones, Wesley, Chittenango Falls, N. Y. 1868. Married Emma Hodge, of Fenner, N. Y. Farmer. Residence, Chittenango Falls.

Judd, Charles M., Fenner, N. Y. 1868. Farmer at Fenner.

Jennison, Lee, Lafayette, N. Y. 1869. Student at Syracuse University.

Jones, John W., Jennings, O. 1869. Present residence unknown.

Jones, David W., Nelson, N. Y. Farmer. Residence, Nelson.

Jencks, Manville, Walton, N. Y. 1869. Present residence unknown.

Johnson, Smith M., Reed's Corners, N. Y. 1870. Mechanic. Residence, Gorham, N. Y.

Jewell, W. Jerome, Liverpool, N. Y. 1871. Teacher. Residence, Diamond Springs, Cal.

Jones, Arminius B., Little Falls, N. Y. 1871. Married April 26, 1876, Miss Lula Fuller, of Atlanta, Ga. Book-keeper. Residence, Atlanta.

Jones, William A., Little Falls, N. Y. 1871. Born in Camden, N. Y., Sept. 8, 1858. Graduated at Lyons Musical Academy in 1874. After completing musical course at Lyons returned to this Seminary. Graduates in 1876. Residence, Marcellus, N. Y.

Jennings, William, Pompey Center, N. Y. 1871. Farmer. Residence, Pompey Center.

Jennings, Frank, Pompey Center, N. Y. 1871. Farmer. Residence, Pompey.

Jones, James T., Nelson, N. Y. 1871. Student. Residence, Nelson.

Jones, John L., Utica, N. Y. 1872. Student. Residence, Cazenovia.

Johnson, Eddy T., Carlisle, Pa. 1872. Student. Residence, Delaware, O.

Johnson, Theodore M., Newburgh, N. Y. 1872. Residence, Milford, N. Y.

Jewell, Charles E., Stiles Station, N. Y. 1873. Teacher. Residence, Stiles Station.

Johnson, William H., Springfield, N. Y. 1873. Farmer. Residence, Springfield.

Jarvis, Edwin, Ithaca, N. Y. 1873. Married Emma Tupper. Clergyman. Residence, De Ruyter, N. Y.

Jones, Hezekiah, Nelson, N. Y. 1873. Farmer. Residence, Nelson.

Jackson, Frederick E., Middleville, N. Y. 1873. Student. Residence, Middleville.

Johnson, D. Perry, Newark, N. J. 1874. Student. Residence, Newark.

Jerome, Frank, Point Pleasant, O. 1874. Student. Residence, Philadelphia, Pa.

Jones, Evan D., Nelson, N. Y. 1874. Student. Residence, Nelson.

Jones, Simeon, Nelson, N. Y. 1874. Student. Residence, Nelson.

Johnson, Edward K., Pompey Hill, N. Y. 1874. Mechanic. Residence, Pompey, N. Y.

Jackson, William, Jun., West Winfield, N. Y. 1874. Born in White Pigeon, Mich., July 8, 1856. Clerk. Residence, Richfield Springs, N. Y.

Kingsbury, Ervin William, Cazenovia. 1825. Married Elizabeth M'Kee, of Cazenovia. Physician. Deceased.

Keeney, George L., Wilkesbarre, Pa. 1825. Married Miss Ann Dolbear. Physician. Deceased.

Knox, Orlando D., Nelson, N. Y. 1827. Married Rebecca Loring, of Nelson. Farmer. Residence, Nelson.

Keeler, Hiram J., Cazenovia. 1828. Editor. Residence, Terre Haute, Ind.

Kidder, Luther, Pike, Pa. 1828. Deceased.

Knapp, Joseph G., Sempronius, N. Y. 1828. Present residence unknown.

Kinney, Sanford, Woodstock, N. Y. 1830. Present residence unknown.

Kelley, Austin, Marcellus, N. Y. 1830. Present residence unknown.

Keeler, Joel, Cazenovia. 1831. Manufacturer. Died in 1874.

Kellogg, William A., Cortlandville, N. Y. 1832. Lawyer. Residence, Cortland, N. Y.

Keif, John, Manlius, N. Y. 1833. Mechanic. Deceased.

Kinney, Edwin, Canandaigua, N. Y. 1832. Present residence unknown.

Knowlson, Timothy B., Utica, N. Y. 1832. Married Mary Kittle. Merchant. Residence, Utica.

Kellogg, Abner, Cazenovia. 1833. Physician. Present residence unknown.

Knox, James C., Augusta, N. Y. 1833. Married Mary E. Whiteley. Merchant. Residence, Knoxborough, N. Y.

Knox, Loren L., Nelson, N. Y. 1833. Graduated at Wesleyan University in 1838; tutor in the same the same year. In 1840 he joined the New York Conference and was appointed to Middlefield and Durham, Conn., still remaining tutor; 1841, transferred to Black River Conference and made Principal of Gouverneur Wesleyan Seminary; 1842, transferred to Oneida Conference; 1851, transferred to East Maine Conference, and was Principal of East Maine Conference Seminary; 1856, he was a delegate to General Conference; 1857, transferred to Rock River Conference; 1858, Professor of Ancient Languages and Literature in Laurence University, Appleton, Wis.; 1861, Professor of Greek, Languages, and Literature in the same; 1864–71, returned to pastoral work; 1868, the Lawrence University conferred on him the title of D.D.; 1871, became a superannuate and settled at Evanston, Ill. In 1842 he married Miss Ann Eliza Bowen, daughter of Dr. E. Bowen, Preceptress of Gouverneur Wesleyan Seminary; she died August 20, 1859; in 1861 he married Miss R. C. Newman, Preceptress at Cazenovia, who died December 28, 1863; in 1866 he married Mrs. S. B. Turner, of Keokuk, Iowa.

Knox, William E., (see Sketch, Part I,) Augusta, N. Y. 1833. Married A. M. Chandler. Clergyman. Residence, Elmira, N. Y.

Kennedy, Hervey, Mt. Pleasant, Pa. 1834. Present residence unknown.

Keech, Job W., Sherburne, N. Y. 1834. Present residence unknown.

Kilborn, Daniel M., Orleans, N. Y. 1834, Present residence unknown.

King, Eliphalet R., Clifton Park, N. Y. 1834. Married Sarah Kinney. Lawyer. Residence, Troy, N. Y.

Keeler, Charles T., Cazenovia. 1834. Died in 1835.

Keeler, William E., Towanda, Pa. 1835. Present residence unknown.

Keeler, Adam J., Cazenovia. 1835. Present residence unknown.

Kingston, William, Prescott, U. C. 1835. Present residence unknown.

Konkle, William P., Elmira, N. Y. 1835. Deceased.

Kunckle, Aaron S., Nescopeck, Pa. 1835. Physician. Residence, Cincinnati, Ohio.

Kretsinger, G. W., Fairfield, N. Y. 1836. Deceased.

Kingsley, Isaac C., Massena, N. Y. 1836. Present residence unknown.

King, Lucius F., Tully, N. Y. 1836. Married Miss Daley. Merchant. Deceased.

Ketchum, Edward, Colesville, N. Y. 1836. Present residence unknown.

Keyes, John, Laurens, N. Y. 1836. Present residence unknown.

Kellogg, Mortimer, Skaneateles, N. Y. 1836. Civil Engineer. Deceased.

Kingsley, J. C., Saratoga, N. Y. 1836. Present residence unknown.

Knowlton, Loren W., Jordan, N. Y. 1837. Manufacturer. Deceased.

Knowlton, William, Jordan, N. Y. 1837. Mechanic. Residence in California.

Kingsbury, J. L., Verona, N. Y. 1837. Farmer in Missouri.

Keeler, George B., Cazenovia. 1838. Deceased.

Kenyon, V. S., Middleville, N. Y. 1839. Married Margaret Dow. Manufacturer. Deceased.

Keeler, Horace B., Fenner, N. Y. 1842. Married Adaline F. Haight, of Fenner. Farmer. Residence, Hamilton, N. Y.

Kinne, Ansel E., De Witt, N. Y. 1842. Present residence unknown.

Knapp, Hiram. Born in Walworth, N. Y., March 3, 1822. Student in 1842. Married, March 4, 1850, to Mary J. Edmeston, of Farmington, N. Y. Farmer. Residence, Hamburgh, Erie County, N. Y.

Knapp, Josiah N., Cazenovia. 1842. Licensed as a Local Preacher in 1844. 1845, entered Wesleyan University at Middletown, Conn., intending to complete course of study, but was soon compelled to return home on account of his health. Died in this village August 15, 1846.

Konkapot, Levi, Stockbridge, W. T. 1843. Present residence unknown.

Keeler, Harvey L., Fenner, N. Y. 1843. Married Lauraette Allen, of Fenner. Merchant. Residence, Perryville, N. Y.

Knowles, John P., Sullivan, N. Y. 1843. Married Sarah Holmes. Farmer. Deceased.

Kingsbury, William G., Verona, N. Y. 1843. Farmer in Texas.

Kellogg, Charles, Cazenovia. 1844. Present residence unknown.

Keeler, Walter L., Fenner, N. Y. 1846. Married Leona Woodworth, of Perryville, N. Y. Farmer. Residence, Fenner, N. Y.

Kimble, Sylvester, Lansing, N. Y. 1846. Present residence unknown.

Kern, Moses L., Lenox, N. Y. Clergyman. Residence, Scranton, Pa.

Keith, John, New Hartford, N. Y. 1848. Present residence, North Adams, Mass.

King, Loren G., Romulus, N. Y. 1848. Present residence unknown.

Kimball, Edwin T., Leyden, N. Y. 1849. Physician in California.

Kingsbury, Martin, Boonville, N. Y. 1849. Present residence unknown.

Kingsley, Jedediah, Frankfort, N. Y. 1849. Physician. Residence, Rome, N. Y.

Killam, James C., Canastota, N. Y. 1850. Farmer. Present residence unknown.

Keeler, John S., Fenner, N. Y. 1850. Merchant. Residence, Cazenovia.

Kellogg, Truman M., New Hartford, N. Y. 1850. Farmer. Residence, Pontiac, Ill.

Kinney, David, Syracuse, N. Y. 1851. Present residence unknown.

Kelsey, William M., Oneida Lake, N. Y. 1852. Married Jane Baker. Farmer at Clockville, N. Y.

Killam, William O., Canastota, N. Y. 1852. Farmer. Present residence unknown.

Kirby, Samuel, Amenia, N. Y. 1852. Present residence unknown.

Klock, Henry S., Verona, N. Y. 1852. Married Alma A. Rich, of Munnsville, N. Y. Hop Dealer. Residence, Oneida, N. Y.

Knight, Milton L. Born in Sauquoit, Oneida County, N. Y., September 11, 1829. Student in 1852. Taught High School in Potosi, Wis. Read law at Potosi, Wis. Admitted to the bar in Knox County, Ill., in 1854. Married, May 27, 1858, to Anna S. Seeley, of Lowell, Ill. Elected Public Justice in 1861, and Prosecuting Attorney in 1862. Moved to Peoria, Ill., in 1864. Was City Attorney and Alderman in that place. Moved to Chicago in 1874. Present residence, Chicago, Ill.

Kenyon, Leland S., Pitcher, N. Y. 1853. Married Miss O. P. Rockwell. Farmer in Pitcher.

Kenyon, Richard L., Marcellus, N. Y. 1853. Superannuated Clergyman in Wyoming Conference.

Kershaw, Thomas D., Pompey Center, N. Y. 1853. Present residence unknown.

Kimberly, George, Belle Isle, N. Y. 1853. Present residence unknown.

Kellogg, Frank, Cazenovia, N. Y. 1854. Married Miss Leonard, of New York city. Merchant. Residence, 174 East Seventy-ninth-street, New York city.

Kenyon, Albert, Woodstock, N. Y. 1854. Teacher. Deceased.

Knapp, Judson N., Onondaga, N. Y. 1854. Present residence, Spafford, N. Y.

Kendall, George G.. Fenner, N. Y. 1855. Teacher. Deceased.

Killam, Thomas F., Canastota, N. Y. 1855. Farmer in Michigan.

Kent, Hiram, Macedon, N. Y. 1855. Farmer. Residence, Macedon.

Knowles, George P., Chittenango, N. Y. 1855. Married Esther French. Lawyer. Residence, Fond du Lac, Wis.

Keith, Almer D., Napierville, Ill. 1855. Married Lizzie E. Bates. Postmaster and Real Estate Agent. Residence, Arkansas City, Kansas.

Knapp, Josiah C., Cazenovia. 1856. Married Sylpha Barber, of Auburn, N. Y. Dentist. Residence, South Bend, Ind.

Knapp, Henry Z., Cazenovia, N. Y. 1856. Occupation, Agencies. Residence, South Bend, Ind.

Kern, George C., Pratt's Hollow, N. Y. 1856. Married Delia Tousley. Farmer at Pratt's Hollow.

Klock, Myron, Wampsville, N. Y. 1856. Married Frances Beebe. Farmer at Wampsville.

Kingsley, Henry S., Cazenovia, N. Y. 1858. Deceased.

Kemball, Orlando A., Leyden, N. Y. 1858. Lawyer. Deceased.

Knowlton, Daniel C., Cazenovia, N. Y. 1858. Merchant. Deceased.

Kenyon, George B., Syracuse, N. Y. 1858. Present residence unknown.

Knapp, Alison A., Cazenovia, N. Y. 1858. Clerk. Residence, South Bend, Indiana.

Kenyon, Spencer J., Woodstock, N. Y. 1859. Married Virginia Hardcastle. Teacher. Residence, Verdia, Ill.

Kershaw, J. Dwight, Pompey, N. Y. 1859. Married Cornelia Muller. Farmer. Residence, Pompey.

Kinne, Edward D. Born in De Witt, Onondaga Co., N. Y., February 9, 1842. Student in this Seminary in 1859. Married Mary C. Hawkins, of Ann Arbor, Mich. Continued studies at Michigan University. Received title of A.B. in 1864. Was class orator. Mayor of the city of Ann Arbor, Mich., from 1875 to 1876. Now practicing Law. Residence, Ann Arbor.

Kirby, Henry H., Bainbridge, N. Y. 1861. Present residence unknown.

Kenyon, Warren, Fabius, N. Y. 1862. Present residence, Oran, N. Y.

Keltz, Spencer T., Hoboken, N. J. 1862. Present residence unknown.

Knowlin, John S., Sandy Creek, N. Y. 1862. Present residence unknown.

Knapp, Martin A. Born November 6, 1843, in Spafford, N. Y. Student in 1863. Married December 29, 1869, Miss Marian Hotchkiss, of Middletown, Conn., daughter of Hon. Julius Hotchkiss. Graduated at Wesleyan University in 1868. Studied law in Homer, N. Y. In 1869 admitted to the bar in Binghamton, N. Y. Is now practicing law in Syracuse, N. Y.

Keeler, James M., Syracuse, N. Y. 1863. Present residence unknown.

Keyes, Melville, Mt. Vision, N. Y. 1863. Married Emma Bassett. Lawyer at Oneonta, N. Y.

Kingsley, Homer, Canadice, N. Y. 1864. Merchant. Residence, Rochester, N. Y.

Knowles, Egbert P., Champion, N. Y. 1864. Present residence unknown.

Kneeland, Frank J., Onondaga, N. Y. 1864. Merchant. Residence, Adams, N. Y.

Kirby, Francis G., Brooklyn, N. Y. 1864. Present residence unknown.

Kneeland, Martin D. Born in Onondaga Co., N. Y., Sept. 24, 1848. Student in 1864 at this Seminary. Married Oct. 27, 1875, Sarah A. Lord, of Montpelier, Vt. Continued studies at Hamilton College and Auburn Theological Seminary. Graduated in 1873. Received title of A. B. Immediately after graduating was called to fill the pulpit of the first Presbyterian Church of Waterloo, N. Y. Residence, Waterloo.

Kellar, Willard, Fairfield, N. Y. 1865. Married Catharine Thompson. Now a Farmer. Residence, Fairfield.

Kinney, Thomas A. Born in Brasher, N. Y., July 28, 1842. Student in 1865. Married August 29, 1871, to Miss Elizabeth J. Whitney, of Massena, N. Y. Continued studies at Madison University. Received title of M.A. Principal of Union School in Massena, N. Y. Principal and Superintendent of Public Schools at St. Albans, Vt. Residence, St. Albans, Vermont.

Keeney, George A., Fabius, N. Y. 1865. Married Ettie Pope. Farmer. Residence, Fabius.

Kinsbury, Augustus I., Cazenovia, N. Y. 1865. Mechanic. Residence, Cazenovia.

Kinne, Porter S. Born in De Witt, N. Y. Student in 1866. Continued studies at Falley Seminary and New York Homeopathic College. Received title of M. D. Now a physician and surgeon. Residence, Paterson, N. J.

Keep, Michael, Canastota, N. Y. 1866. Present residence, Boulder City, California.

Kinney, Marion B., Georgetown, N. Y. 1866. Deceased.

Keeney, Marcus E., Truxton, N. Y. 1867. Married Letta Freeman. Merchant in Truxton.

Keppel, David, Utica, N. Y. 1867. Born in Tullow, Ireland, May 5, 1846. Married Mary Curtis, of Chenango, N. Y. Continued studies at Illinois Wesleyan University. Principal of Gilbertsville Academy. Pastor of various Churches in Central New York Conference. Present Residence, West Dryden, N. Y.

Kimball, William E., Utica, N. Y. 1867. Born in Frankfort, N. Y., July 12, 1846. Continued studies at North-Western University and Hamilton College. Graduates in 1876. Was a soldier in the late war. Residence, Utica.

Knapp, Henry W., Apulia, N. Y. 1867. Born in Stockbridge, N. Y., July 28, 1847. Married Sept. 13, 1871, Sarah J. Robinson. Teacher. Clerk. Residence, Apulia.

Knox, John R., Beloit, Wis. 1867. Married Lorinda W. Parker. Merchant. Residence, Skaneateles, N. Y.

Kerr, Charles E., Lansing, Mich. 1867. Manufacturer. Deceased.

Kaple, Lawrence A., Middlefield, N. Y. 1868. Farmer. Residence, Middlefield.

Kerr, William H., Titusville, Pa. 1868. Present residence unknown.

Ketchum, Frank S., Delphi, N. Y. 1868. Present residence unknown.

Ketchum, Levi R., Delphi, N. Y. 1868. Present residence unknown.

Klock, Calvin E., born in Danube, N. Y., June 2, 1848. Student in 1868. Married Fannie A. Fay, of Cazenovia, N. Y. Farmer. Residence, Danube.

Klock, Nehemiah A., Danube, N. Y. 1869. Married Mary Parmalee, of Cazenovia, N. Y. Teacher. Residence, Cazenovia.

Keith, Frank, Nelson, N. Y. 1869. Farmer. Residence, Nelson.

Kendall, Hervey W., Cazenovia, N. Y. 1869. Physician. Residence, Syracuse, N. Y.

Kiltz, Peter G., Vienna, N. Y. 1869. Farmer. Residence, Vienna.

Kinney, Niles A., Homer, N. Y. 1869. Married Kate G. Vroman. Commercial Traveler. Residence, Syracuse, N. Y.

Kellogg, John M., Cincinnatus, N. Y. 1870. Lawyer. Residence. Ogdensburg, N. Y.

Knox, William J., Nelson, N. Y. 1870. Farmer. Residence, Nelson.

Kinney, Andrew B., Sherburne, N. Y. 1871. Married Olive Martin. Physician. Residence, Sherburne.

Keeler, John P., Little Falls, N. Y. 1871. Lawyer. Residence, Maryville, Mo.

Klock, Franklin P., St. Johnsville, N. Y. 1871. Farmer. Residence, St. Johnsville.

Keeler, Bartholomew, Little Falls, N. Y. 1872. Continuing studies at Syracuse University.

Keeney, Howard W., Fabius, N. Y. 1872. Student. Residence, same place.

Koon, Alfred, Wynant's Kill, N. Y. 1873. Student. Residence, same place.

Knox, Charles L., Nelson, N. Y. 1873. Farmer. Present residence, Nelson, N, Y.

King, Frank B. Born in Port Byron, N. Y., February 4, 1869. Student in 1874. Continued studies at Chamberlain Institute. Residence, Throopville, N. Y.

King, Henry F., Tully, N. Y. 1874. Still a student in this Seminary. Residnce, Tully.

Kingman, Frank T., Morrisville, N. Y. 1874. Clerk. Residence in Michigan.

Kilham, Frederick C., Oneida, N. Y. 1874. Still a student. Graduates in 1876. Residence, Denver, Col.

Keeney, John H., Fabius, N. Y. 1874. Student. Residence, Fabius.

Kenyon, John F., Pompey, N. Y. 1874. Student. Residence, Pompey.

Loomis, Silas L., Cazenovia, N. Y. 1824. Married Miss Jerome, deceased; afterward, Harriet Johnson, of Cazenovia. Farmer. Residence, Cazenovia.

Lord, Asa, Cazenovia. 1824. Deceased.

Lathrope, John, Smithfield, N. Y. 1824. Present residence unknown.

Loomis, Harry H., Cazenovia. 1825. Married Mary Shedd, of Homer, N. Y. Merchant. Deceased.

Lacy, Isaac, Cazenovia, N. Y. 1826. Married Rhoda Moore, deceased; afterterward, Nancy Moore. Paper Manufacturer. Deceased.

Lacy, Daniel W., Cazenovia. 1826. Married Tamar Quaife, of Cazenovia. Mechanic. Deceased.

Lamond, Robert, Richfield, N. Y. 1826. Present residence unknown.

Ledyard, Lincklaen, (see Sketch, Part I,) Cazenovia. 1828. Married Helen C. Seymour, of Utica, N. Y. Deceased.

Lansing, Wendell, Sullivan, N. Y. 1828. Editor. Residence, Plattsburg, N. Y.

Lawrence, Richard, Rochester, N. Y. 1828. Joined the Ohio Conference 1834. Married, 1836, Lucina Fossette. Died in 1865 at Jackson, Mich.

Litchfield, Edwin C., (see Sketch, Part I,) Delphi, N. Y. 1828. Married Grace Hubbard, of Utica, N. Y. Lawyer. Residence, Brooklyn, N. Y.

Lyman, Lester B., Hanover, N. Y. 1828. Present residence unknown.

Lyon, John E., Oswego Falls, N. Y. 1828. Married Catharine Tracy. Miller in Oswego, N. Y.

Lewis, William R., Cazenovia. 1828. Present residence unknown.

Loomis, Thomas C., Sempronius, N. Y. 1828. Married Miss Murphy. Teacher. Deceased.

Lyman, Joseph T., Smithfield, N. Y. 1828. Lawyer. Deceased.

Leonard, Lewis F., Cazenovia. 1828. Married Cornelia Jones, deceased. Merchant. Residence No. 6 Montague-street, New York city.

Lathrope, John M., Sherburne, N. Y. 1828. Deceased.

Lexton, Joseph H., De Ruyter, N. Y. 1828. Editor. Residence, Troy, N. Y.

Lee, Charles, Penn Yan, N. Y. 1828. Married Mary Hall. Is now in Custom House office. Residence, Savannah, Ga.

Lavego, John, Devonshire, Eng. 1829. Married Arvilla Wilder. Clergyman. Deceased.

Lyons, William, Presque Isle, U. C. 1829. Present residence unknown.

Loomis, Augustus W., Cazenovia, N. Y. 1830. Married Mary A. Luce, deceased; afterward, Mary A. Acres. Missionary and Clergyman. Residence, San Francisco, Cal.

Lymon, E. C., Sherburne, N. Y. 1830. Married Mercy White. Physician. Residence, Sherburne, N. Y.

Laurens, Reuben, Rochester, N. Y. 1830. Present residence unknown.

Luce, Alonzo B., New Boston, N. Y. 1830. Married Penthesilia Lawrence. Landlord. Residence, Savannah, Ga.

Lent, C. V. N., Le Roy, N. Y. 1830. Present residence unknown.

Lowber, Robert, Batavia, N. Y. 1830. Present residence unknown.

Loomis, John, Jun., Cazenovia. 1831. Married Julia Frizzelle, of Woodstock, N. Y. Tanner and Currier. Residence, Independence, Iowa.

Lambert, Dillaplain, Rochester, N. Y. 1831. Present residence unknown.

Latham, John, York, U. C. 1831. Present residence unknown.

Lawrence, Melatrah H., Penn Yan, N. Y. 1831. Married Margaret Togart. Farmer at Penn Yan.

Loomis, Leach S., Onondaga, N. Y. 1831. Present residence unknown.

Lum, Charles D., Braintrim, Pa. 1831. Married Miss Spafford. Clergyman. Deceased.

Leynes, Alexander, Salina, N. Y. 1832. Clerk. Residence, Oswego, N. Y.

Lovell, Vincent S., Whitestown, N. Y. 1832. Died in Elgin, Ill.

Leihy, Isaac M., Richland, N. Y. 1833. Present residence unknown.

Lockwood, Bostwick F., Durham, S. C. 1833. Present residence unknown.

Lane, George W., Berwick, Pa. 1833. Was a Professor in Randolph College. Deceased.

Lyon, James H., Oswego, N. Y. 1833. Book-keeper. Residence, Chicago, Illinois.

Lamberson, George, Camillus, N. Y. 1834. Present residence unknown.

Lamberson, Nicholas, Camillus, N. Y. 1834. Present residence unknown.

Lathrap, Elba M., Otselic, N. Y. 1834. Present residence unknown.

Losee, Samuel A., Washington, N. Y. 1834. Present residence unknown.

Lane, Charles A., Berwick, Pa. 1835. Married Mary S. Tracy. Merchant. Deceased.

Lewis, Sanford C., Pompey, N. Y. 1835. Married Juliett Pease. Farmer at Pompey.

Lacy, James M., Dryden, N. Y. 1835. Present residence unknown.

Lambert, Rufus S., Lowville, N. Y. 1835. Farmer. Deceased.

Landon, David, Venice, N. Y. 1835. Present residence unknown.

Lewis, Anson, Candor, N. Y. 1835. Married Lucy Gilbert. Merchant. Residence, Port Carbon, Pa.

Landon, Loftus, Syracuse, N. Y. 1835. Present residence unknown.

Lewis, Nathan, Granby, N. Y. 1835. Present residence unknown.

Loomis, Benjamin N., Milton, N. Y. 1835. Married Sarah A. Gardner. Lawyer. Residence, Binghamton, N. Y.

Lyon, Caleb, Jun., Lyonsdale, N. Y. 1835. Married Anna Springstein. Residence, Staten Island, N. Y.

Lathrap, Levi B., Otselic, N. Y. 1836. Present residence unknown.

Leonard, Augustus A., Cazenovia, N. Y. 1836. Married Caroline Weed, deceased; afterward, Maria Fray, of Cazenovia. Farmer. Residence, Newark, N. Y.

Lawton, Daniel B., Fowler, N. Y. 1836. Born at Gouverneur, N. Y., June 5, 1814. Married Oct. 15, 1837, to Miss Pamelia Carrington. Joined the Black River Conference in 1836. Was transferred to Holston Conference, Tenn. Is now a farmer. Residence, Knoxville, Tenn.

Leggett, Ezra T., Covert, N. Y. 1836. Present residence unknown.

Lusk, De Witt C., Lysander, N. Y. 1836. Went to Sandwich Islands. Deceased.

Lewis, Charles N., Manlius, N. Y. 1836. Express agent. Deceased.

Lewis, Morgan, Binghamton, N. Y. 1836. Deceased.

Lewis, Frederick, Binghamton, N. Y. 1836. Merchant. Residence, Binghamton.

Larned, Edward, Peruville, N. Y. 1836. Married Miss M. J. Smiley. Farmer. Residence, Peruville.

Lumsden, William, Ottonobee, U. C. 1836. Born in Wexford, Ireland. Continued studies at Kenyon College, Ohio, and Victoria College, Coburg, Canada. Received title of M. A. from Victoria College. Married Frances Hayden, of Coburg. Minister of St. John's Church, Hamilton, Ontario. Residence, Hamilton.

Lobdell, George, Nelson, N. Y. 1837. Mechanic in Michigan.

Lockwood, Charles, Cazenovia. 1837. Farmer. Residence, Coral, Ill.

Lane, R. B., Romulus, N. Y. 1837. Present residence unknown.

Lount, Charles, Guiternberg, U. C. 1837. Present residence unknown.

Landon, George, Wilkesbarre, Pa. 1837. Graduated at Wesleyan University in 1840. Joined New England Conference. Stationed at Malden, Mass., Boston, Springfield, Union-street, Springfield. In 1849 engaged in farming in Herrick, Bradford Co., Pa. Preached only occasionally, on account of diseased throat, 1854 to 1858. Presiding Elder Wyalusing District, Wyoming Conference, in 1859 to 1861. 1866 to 1868, member of Pennsylvania Senate. From 1862 to 1865 and 1869 to 1873 in business. Married in 1842 and again in 1860. Present residence, Herrick, Bradford Co., Pa.

Loomis, Anson C., Lenox, N. Y. 1837. Present residence unknown.

Lewis, Ira, Brockville. U. C. 1838. Present residence unknown.

Lusk, James, Lysander, N. Y. 1838. Deceased.

Ledyard, John D., Cazenovia. 1838. Married Elizabeth Fitzhugh, of Mount Morris, N. Y. Farmer. Deceased.

Lee, George W., Cortland, N. Y. 1838. Now a physician in the West.

Ledyard, George S. Born in Cazenovia in 1825. Student in 1838. Continued studies at Collegiate School, College Hill, Poughkeepsie, N. Y. Married Miss Fitzhugh, of Groveland, Livingston Co., N. Y. Is now retired from active business. Residence, Cazenovia.

Lanning, Albert P., Dryden, N. Y. 1839. Present residence unknown.

Lansing, William E., (see Sketch, Part I,) Perryville, N. Y. 1839. Married Gertrude Brown. Lawyer. Residence, Syracuse, N. Y.

Lansing, E. H., Perryville, N. Y. Married Delia Brooks, of Perryville. Real Estate business. Deceased.

Leonard, J. C. Born in Smyrna, N. Y., Aug. 11, 1817. Student in 1839. Continued studies at Hamilton College. Married Nov. 8, 1845, Martha H. Troiss, of Burlington, Mich. State senator one term. Land Agent. Residence, Union City, Mich.

Loomis, J. N., Wampsville, N. Y. 1839. Present residence unknown.

Ladd, James A., Van Buren, N. Y. 1840. Married Jane Pane. Farmer. Residence, Van Buren.

Lasher, James D., Fulton, N. Y. 1840. Married Lucy Wells. Present residence, Fulton.

Loomis, Erastus F., Cazenovia. 1840. Deceased.

Lamb, Daniel P., Lenox, N. Y. 1841. Married Amelia Palmer. Farmer. Residence, Clockville, N. Y.

Lamberson, Alfred, Camillus, N. Y. 1841. Married Sarah Steves. Residence, Vinton, Iowa.

Lathrop, Samuel G., New York Mills, N. Y. 1841. Married Cynthia Cleary. Clergyman. Superintendent of Women's College. Residence, Evanston, Illinois.

Lewis, John R., Vernon, N. Y. 1841. Present residence unknown.

Little, James, Lysander, N. Y. 1841. Deceased.

Lee, James O., Clay, N. Y. 1842. Merchant. Residence, Clay.

Loveless, Ransom, Jun., Butler, N. Y. 1842. Present residence unknown.

Lyman, Thomas E., Stockbridge, N. Y. 1842. Deceased.

Larrabee, Lyman J., Cazenovia. 1843. Present residence unknown.

Lobdell, Floyd K., Cazenovia. 1844. Married Clarinda De Wolf. Farmer Residence, Belvidere, Ill.

Lucas, William, Cazenovia, N. Y. 1844. Married Mary A. Hyde, deceased; afterward, Amelia Wickham. Farmer. Residence, Ashtabula, O.

Lee, Saybrook, Camillus, N. Y. 1844. Deceased.

Lake, Albert L., Cazenovia, N. Y. 1845. Married Sarah A. Card, of Cazenovia. Dentist. Present residence unknown

Lake, Seneca, Cazenovia, N. Y. 1845. Married Cornelia Chubbuck, of Cazenovia. Printer. Residence, New York city.

Lamb, Frederick F., Lenox, N. Y. 1845. Farmer. Residence, Lenox.

Lamb, Oliver P., Lenox, N. Y. 1845. Married Margarette Woodworth, of Lenox. Farmer. Residence, Lenox.

Lake, Alvin M. Born in Truxton, Cortland Co., N. Y., Feb. 27, 1837. Student in 1845. Married April 13, 1858, to Miss Amelia Haight, of Cazenovia. Clergyman in the Central New York Conference for sixteen years; transferred to New Jersey Conference in 1874. Now stationed at Union-street Methodist Episcopal Church, Burlington, N. J. Residence, Burlington.

Litchfield, Everett E., Cazenovia, N. Y. 1845. Married Helen Kellogg, of Cazenovia. Merchant in New York city.

Litchfield, Egbert S., Cazenovia, N. Y. 1845. Merchant. New York city.

Lansing, A. Augustus, Perryville, N. Y. 1846. Married Voluette Colgrove, of Perryville. Farmer. Residence, Perryville.

Lee, James H., Lysander, N. Y. 1846. Merchant. Phœnix, N. Y.

Lyman, Jefferson, Warren, N. Y. 1846. Married Louisa Peck. Farmer at Jordanville, N. Y.

Long, Alva H., Camillus, N. Y. 1846. Married Martha White, of Paris Hill, N. Y. Teacher. Residence, Chittenango, N. Y.

Loomis, George W., Westmoreland, N. Y. 1847. Married Sarah Viel. Deceased.

Lamberson, Moser H., Camillus, N. Y. 1848. Present residence unknown.

Lane, Leander W., Potter, N. Y. 1848. Present residence unknown.

Ledyard, Lambertus W. Born in Cazenovia, N. Y., April 8, 1836. Student in 1848. Continued studies at Poughkeepsie Collegiate School. Lawyer. Retired from active business. Residence, Cazenovia.

Legg, Judson L., Speedsville, N. Y. 1848. Married Sabra E. Clark. Clergyman. Deceased.

Loomis, Charles L., De Witt, N. Y. 1848. Engineer. Deceased.

Loomis, George, De Witt, N. Y. 1848. Married Kate Ashley. Merchant. Residence, San Francisco, Cal.

Littlefield, Horace, Belleville, N. Y. 1849. Present residence unknown.

Loomis, James F., Cazenovia, N. Y. 1849. Married Louisa Sims, of Cazenovia. Farmer. Deceased.

Lownsbury, Benjamin F., Oxford, N. Y. 1849. Merchant. Residence, Jamestown, N. Y.

Lynch, Cornelius M., Syracuse, N. Y. 1849. Present residence unknown.

Lawrence, Josiah W., Syracuse, N. Y. 1850. Present residence unknown.

Lawrence, George, Clockville, N. Y. 1850. Married Miss Pratt. Hop dealer. Residence, Oneida, N. Y.

Lampman, Lorenzo D., Marcy, N. Y. 1850. Present residence unknown.

Longstreet, James O., Onondaga, N. Y. 1850. Married Josephine Christopher. Clergyman. Deceased.

Loomis, George W., Lowell, N. Y. 1850. Merchant. Deceased.

Losey, John H., Pompey, N. Y. 1850. Merchant. Residence, Syracuse, N. Y.

Lownsbury, George W., Sullivan, N. Y. 1850. Married Miss Avery. Merchant. Residence, San Francisco, Cal.

Loveland, Levi A., Lenox, N. Y. 1850. Married Isabella Munson. Florist. Residence, Newark, N. Y.

La Fort, Thomas, Onondaga, N. Y. 1851. Farmer. Residence, Onondaga Castle, N. Y.

Lockhart, John, Vienna, N. Y. 1851. Present residence unknown.

Loomis, George E., Fenner, N. Y. 1851. Married Helen O. Elmore, of Chittenango Falls, N. Y. Teacher and Farmer. Deceased.

Lyman, James M., Warren, N. Y. 1851. Married Helen A. Blair. Lumber dealer. Residence, Toledo, Ohio.

Lamberson, Stephen, Camillus, N. Y. 1852. Present residence unknown.

Lamkin, Bradley S., Vienna, N. Y. 1852. Present residence unknown.

Langdon, A. Dow, Syracuse, N. Y. 1852. Present residence unknown.

Lewis, Alonzo H., Homer, N. Y. 1852. Present residence unknown.

Lewis, Heber M., Madison, N. Y. 1852. Married De Etta Squires. Farmer. Deceased.

Longstreet, Joseph B., Onondaga, N. Y. 1852. Married Margaret M. Jacott. Clergyman at Phœnix, N. Y.

Lord, Isaiah, Pharsalia, N. Y. 1852. Clergyman. Deceased.

Loveland, Bradford C., Canastota, N. Y. 1853. Teacher. Deceased.

Lyon, William W., Nelson, N. Y. 1852. Married Nettie E. Richardson, of Erieville, N. Y. Farmer. Nelson.

Lapham, Byron J., born in Marshall, N. Y., Feb. 8, 1835. Student in 1853. Married Sarah M. Head, Oct. 21, 1868. Farmer. Residence, Paris Hill, N. Y.

Larrabee, Dwight, Paris Hill, N. Y. 1853. Married Margaret Harrison. Merchant. Residence, Utica, N. Y.

Leggett, Charles R., Ledyard, N. Y. 1853. Present residence unknown.

Lindsley, Benjamin D., Vernon, N. Y. 1853. Farmer. Deceased.

Lyon, Marlin, Fenner, N. Y. 1853. Married Electa Hyatt. Farmer. Residence, Fenner.

Leland, Osmar B., Morrisville, N. Y. 1854. Married Mary Cutler. Farmer. Deceased.

Lewis, Sirah, Niles, N. Y. 1854. Drover. Residence, Texas.

Lewis, Benjamin F., Niles, N. Y. 1854. Married Mary A. Baker. Lawyer. Residence, New Hope, N. Y.

Lewis, William H., Niles, N. Y. 1854. Married Adaline Goodrich. Farmer. Deceased.

Leaming, Thomas J., Mt. Morris, N. Y. 1854. Second Lieutenant in the late war. Died at Chancellorsville, Va.

Lawrence, Thomas S., Clockville, N. Y. 1854. Married Margaret Winchell, of Lenox, N. Y. Farmer. Residence, Clockville.

Loveland, Philander, Florence, N. Y. 1854. Teacher. Residence, Camden, N. Y.

Lawson, George W., Cazenovia, N. Y. 1854. Married Emma Freeman. Clerk. Residence, Cazenovia.

Leyden, Maurice, Collamer, N. Y. 1854. Married Maggie Garrigus. Dentist. Residence, Rochester, N. Y.

Lyon, Hiram S., Smynra, N. Y. 1854. Teacher in Wisconsin.

Lawrence, Ames, Perryville, N. Y. 1855. Farmer. Residence, Clockville, N. Y.

Lamont, John, M'Lean, N. Y. 1856. Married Nancy Tompkins. Farmer. Residence, Dryden, N. Y.

Lewis, Marquis H., Lisle, N. Y. 1856. Farmer. Residence, Center Lisle, N. Y.

Laird, John B., Elbridge, N. Y. 1856. Present residence unknown.

Lyman, Henry C., Jordansville, N. Y. 1856. Married Ellen Blair. Lumber merchant. Residence, Toledo, Ohio.

Livermore, Daniel, Jun., Sangersfield, N. Y. 1856. Present residence unknown.

Leonard, Charles N., Penfield, N. Y. 1857. Present residence unknown.

Lusk, Cornelius M., Lisle, N. Y. 1857. Farmer. Residence, Center Lisle, N. Y.

Lownsbury, James V., Onondaga, N. Y. 1858. Physician. Residence, Navarino, N. Y.

Langworthy, Hollum, Brookfield, N. Y. 1858. Married Rosanna Pope, of Edmeston, N. Y. Farmer. Residence, Edmeston.

Loomis, Orrin F., Richfield, N. Y. 1858. Present residence unknown.

Loomis, Edwin W., Richfield Springs, N. Y. 1859. Deceased.

Loomis, Henry, Burlington, N. Y. 1859. Missionary in Japan.

Leach, William H., West Eaton, N. Y. 1859. Married Elizabeth Leach. Farmer. Residence, West Eaton.

Loomis, B. Bloomfield, Richfield Springs, N. Y. 1859. Clergyman. Residence, Albany, N. Y.

Livermore, Irving A., Sangerfield, N. Y. 1859. Present residence unknown.

Livermore, James M., Madison, N. Y. 1860. Deceased.

Loomis, George H., Cazenovia, N. Y. 1860. Married Amelia Greenland, of Cazenovia. Merchant. Residence, Cleveland, Ohio,

Legg, Judson L., Caroline, N. Y. 1860. Clergyman. Deceased.

Locke, Otis T., Virgil, N. Y. 1860. Married Maria Porch. Editor. Residence, Tiffin, Ohio.

Larmoth, James T., Boyleston, N. Y. 1860. Residence, Titusville, Pa.

Litchfield, J. Ten Eyck, Cazenovia, N. Y. 1860. Married Jennie S. Howe, of Brooklyn, N. Y. Lumber Merchant. Residence, New York city.

Loveland, J. Dwight, Canastota, N. Y. 1860. Married Caroline Cooper. Teacher. Deceased.

Lamond, Robert D., Jun., Flint, Mich. 1860. Physician.

Lindsley, Martin F., Livonia, N. Y. 1860. Married Francina Parizo. Farmer at Livonia.

Lasell, Henry A., Lebanon, N. Y. 1861. Merchant. Residence, Beatrice, Nebraska.

Lewis, Benjamin V., Pompey, N. Y. 1861. Teacher and Farmer. Residence, Pompey.

Lamb, William R., Jackson, Penn. 1862. Present residence unknown.

Lipe, John M., Fort Plain, N. Y. 1862. Married Kittie Snell. Residence, Columbia Center, N. Y.

Loomis, Tracy W., Richfield, N. Y. 1862. Deceased.

Litchfield, Frederick, Cazenovia. 1862. Deceased.

Leland, Uriah A., Sangerfield, N. Y. 1862. Present residence unknown.

Lownsbury, Henry, Fenner, N. Y. 1863. Deceased.

Lunt, Horace G., Chicago, Ill. 1863. Married Caroline K. Isaacs. Lawyer. Residence, Chicago.

Lunt, George, Chicago, Ill. 1863. Clerk. Residence, Chicago.

La Barr, Augustus, Newfield, N. Y. 1863. Farmer. Residence, Newfield.

Lamb, James, Callicoon, N. Y. 1863. Present residence unknown.

Leach, Timothy D., Pike, N. Y. 1863. Present residence unknown.

Lyon, William H., Cazenovia. 1863. Married Lorna Hill. Photographer. Residence, Cazenovia.

Lewis, Charles H., Cherry Valley, N. Y. 1864. Married Miss M'Earn. Farmer. Residence, Cherry Valley.

Landon, George, Venice, N. Y. 1864. Present residence unknown.

Livermore, Leslie S., Deansville, N. Y. 1864. Present residence unknown.

Lee, Bradley, Unadilla, N. Y. 1864. Present residence unknown.

Leland, Darwin E., Morrisville, N. Y. 1864. Traveling agent. Residence, Utica, N. Y.

Lillibridge, Willard M. Born in Taberg, Oneida County, N. Y., April 26, 1846. Student in 1864. Continued studies at Hamilton College, Clinton, N. Y. Received title of A.M. Has occupied position of Superintendent of Schools at Plattsburgh, N. Y. Member of Board of Education in Detroit, Mich. Is now a practicing Lawyer. Residence, Detroit.

Lasher, Herman, Spraker's Basin, N. Y. 1865. Farmer. Residence, Little Falls, N. Y.

Lyon, Charles A., Shelburne, Vt. 1865. Farmer. Residence, Shelburne, Vermont.

Locke, Herbert G., Sangerfield, N. Y. 1865. Present residence unknown.

Loope, Lucien M., Solon, N. Y. 1865. Merchant. Residence, Cortland, N. Y.

Lacy, Cephas S., Cazenovia. 1865. Merchant. Residence, Erie, Pa.

Longyear, J. Monroe. Born in Lansing, Mich., April 15, 1850. Student in 1865. Notary Public and Real Estate Agent. Residence, Marquette, Mich.

Lanning, George A., Jacksonville, N. Y. 1865. Married Anna M. Maynard. Merchant. Residence, Geneva, N. Y.

Loomis, Thomas R., Cazenovia. 1866. Mechanic. Residence, Cleveland, O.

Lewis, William D. Born in West Turin, Lewis County, N. Y., April 16, 1847. Student in 1866. Continued studies at Lowville Academy. Principal of Constableville Graded School for some time. Now School Commissioner for the first district of Lewis County. Residence, Constableville, N. Y.

Lewis, Albert, Cherry Valley, N. Y. 1866. Farmer. Residence, New Jersey.

La Munion, Howard, Stockbridge, N. Y. 1866. Farmer. Present residence unknown.

Lamb, Joseph H., Jun., Camden, N. Y. 1866. Present residence, Newark, N. J.

Lewis, Samuel, Canajoharie, N. Y. 1866. Present residence unknown.

Lewis, Ceylon H., Fabius, N. Y. 1866. Lawyer. Residence, Syracuse, N. Y.

Lyon, John J., King's Ferry, N. Y. 1866. Agencies. Residence, King's Ferry.

Lanning, Benjamin M., born in New Hartford, N. Y., January 5, 1848. Student in 1867. Agencies. Residence, Columbus, Ohio.

Lowell, Delmer R., born in Seward, N. Y., November 29, 1844. Student in 1866–69. 1864–65, served in One Hundred and Twenty-first New York Volunteers. Lost right arm in the battle of Sailor's Creek, Va. 1869–73, student at Wesleyan University; 1874, joined the Troy M. E. Conference; 1874–75, stationed at Central Avenue Church, Albany, N. Y. 1876, traveling for health. Married Irene Maynard, of Stanford, N. Y. Residence, West Richmondville, N. Y.

Lepper, John R., Amsterdam, N. Y. 1867. Present residence unknown.

Lansing, Ernest F., Canastota, N. Y. 1867. Married Emma Clow. Agent. Residence, Canastota.

Lawrence, James, Vernon, N. Y. 1868. Married Josephine Crego. Farmer at Vernon.

Lombard, Rufus W., Nelson, N. Y. 1868. Married Mary E. Towne, of Clockville, N. Y. Farmer. Residence, Clockville.

Loomis, Arthur B., Richfield, N. Y. 1868. Present residence unknown.

Lowell, Luzerne D., West Richmondville, N. Y. 1868. Married, 1875, Miss Clara Dickinson, of Jefferson, Ill. Merchant. Residence, Jefferson.

Landon, George, Poplar Ridge, N. Y. 1869. Deceased.

Lewis, Bayard T., Oneida, N. Y. 1869. Married Libbie Brown. Farmer at Wampsville, N. Y.

Lewis, Clarence L., East Branch, N. Y. 1869. Resides in Nebraska.

Lyon, Elbridge M., Bridgeport, N. Y. 1869. Married Julia Edwards. Clergyman. Residence, Lake View, Cazenovia.

Leonard, Raymond, Hannibal, N. Y. 1870. Residence, Hannibal.

Lane, Charles W., Euclid, N. Y. 1870. Married Libbie Dakin. Clergyman. Residence, Belgium, N. Y.

Lyboult, Harvey, Camillus, N. Y. 1870. Lawyer. Residence, Syracuse, N. Y.

Leggett, Henry, Madison, N. Y. 1870. Physician. Residence, Madison County.

Lewis, John F., Pompey, N. Y. 1870. Farmer at Pompey.

Lee, Charles W., New York Mills, N. Y. 1871. Merchant. Residence, New York Mills.

Lester, Elliott T., New York Mills, N. Y. 1872. Merchant. Residence, New York Mills.

Lake, James E., Jordansville, N. Y. 1872. Farmer. Residence, Jordansville.

Lee, Charles F., Skaneateles, N. Y. 1873. Born in Glastonbury, Somersetshire, England. Continued studies at Bryant & Stratton's Business College, Syracuse, N. Y. Merchant. Residence, Skaneateles.

Lewis, George A., Clay, N. Y. 1873. Still a student. Residence, Clay.
Loomis, Augustus W., Cazenovia. 1873. Student. Residence, Cazenovia.
Lansing, Carroll D., Perryville, N. Y. 1873. Student. Residence same place.
La Grange, George, Sharon, N. Y. 1874. Student. Residence same place.
La Du, Sears, Warner's, N. Y. 1874. Student. Residence, Warner's.
Lamkin, John, Ledyard, N. Y. 1874. Student. Residence, Ledyard.
Laird, Charles W., Memphis, N. Y. 1874. Student. Residence, Memphis.
Lindsley, Wesley C., Cazenovia. 1874. Student. Residence, Cazenovia.
Lester, Eugene, Whitestown, N. Y. 1874. Clerk. Residence, Ilion, N. Y.
Loucks, Albert C., Lowville, N. Y. 1874. Graduates in 1876.
Loomis, Edwin, Cicero, N. Y. 1874. Present residence same place.

Morehouse, Josiah, Cazenovia, N. Y. 1824. Married Mary Burgleont. Retired merchant. Residence, Mount Pleasant, Iowa.
Moschell, Arthur H., Cazenovia, N. Y. 1824. Deceased.
Marsh, Halstin, Belchertown, Mass. 1824. Present residence unknown.
Merchant, Hiram, Fabius, N. Y. 1824. Present residence unknown.
M'Bride, James S., Utica, N. Y. 1825. Deceased.
M'Bride, John L., Utica, N. Y. 1825. Married Miss Wood. Mechanic. Deceased.
Munson, Jared C., Exeter, N. Y. 1825. Married Miss Howe. Speculator. Deceased.
Munson, Justin. Born in Whitestown, N. Y., April 17, 1806. Student in 1827. Married March 26, 1840, Miss Eveline Hough, of Schuyler, N. Y. Physician. Residence, Sterling, N. Y.
Mason, William C., Pownal, Vt. 1827. Married Lucretia Coope, of Scott, N. Y. Clergyman. Deceased.
Mead, Thompson, Norwich, N. Y. 1827. Married Louisa Williams. Physician. Deceased.
Moore, Stephen, Fenner, N. Y. 1827. Married Emeline Hazelton, of Fenner. Retired farmer. Residence, Detroit, Mich.
Miles, George, Cazenovia, N. Y. 1827. Dentist. Residence unknown.
Marsh, Samuel F., Pompey, N. Y. 1828. Married Mary J. Delamaster. Farmer. Residence, Brooklyn, Mich.
M'Carthy, Henry, Coburg, U. C. 1828. Farmer. Residence, Coburg.
Mallory, Caleb R., Hamilton, U. C. 1828. Present residence unknown.
Mason, Benajah, Pownal, Vt. 1828. Married Elvira Barrett, of Williamstown, Mass. Clergyman. Residence, Ledyard, N. Y.
Mitchell, Rollin, Cazenovia, N. Y. 1828. Married Mrs. Elizabeth Dorion. Farmer. Residence, Cazenovia.

Medlar, Clinton, Pompey, N. Y. 1828. Married Mary Webb. Contractor. Deceased.

Morris, Darius, Eaton, N. Y. 1828. Present residence unknown.

M'Millen, Joseph, Paris, N. Y. 1829. Present residence unknown.

Miller, Sylvester, Hamilton, N. Y. 1829. Present residence unknown.

Mead, Powers, Nelson, N. Y. 1830. Physician. Deceased.

Mumford, Lyman, Deerfield, N. Y. 1830. Clergyman. Residence, Utica, N. Y.

Messinger, Edwin G., Lenox, N. Y. 1830. Physician. Deceased.

Mason, Justin, Frankfort, N. Y. 1830. Married Emeline Hough. Farmer. Residence, Martinsville, N. Y.

M'Ewin, Daniel, Fulton, N. Y. 1830. Deceased.

Mallery, Noble E., Hamilton, U. C. 1830. Present residence unknown.

Mason, John M., Lenox, N. Y. 1830. Deceased.

Moses, Justin, Frankfort, N. Y. 1830. Present residence unknown.

Madden, David B., Augusta, U. C. 1830. Present residence unknown.

M'Nable, Alexander, Belville, U. C. 1830. Clergyman. Residence, Bowmanville, Ontario.

Martin, Channey D., Oxford, N. Y. 1830. Present residence, Beechville, Ont.

Martin, Harry, Oxford, N. Y. 1830. Lawyer. Beechville, Ont.

Marsh, William W., Victor, N. Y. 1830. Married Clarissa S. Sharp. Farmer. Deceased.

Merwin, William C., Litchfield, N. Y. 1830. Born in Houndsfield, Jefferson Co., N. Y., March 17, 1816. Married, March 20, 1839, Miss Martha Sawyer, deceased; afterward married, Oct. 3, 1844, Miss Shirley, of Belvidere, Ill. Farmer. Residence, Waterloo, Iowa.

Merwin, Charles, Litchfield, N. Y. 1830. Married Helen M'Donald. Lawyer. Residence, Macedon Center, N. Y.

Monroe, David A., Camillus. N. Y. 1830. Married Electa Smith. Retired from business. Residence, Camillus.

Merrell, Robert J., Springfield, N. Y. 1832. Merchant. Deceased.

Mason, Joseph H., Frankfort, N. Y. 1833. Physician. Residence, San Francisco, Cal.

M'Connell, Joseph L., Vienna, N. Y. 1833. Married Joanna Stoddard. Farmer. Residence, Bergen, N. Y.

Millard, Thomas B., Briar Creek, Pa. 1833. Farmer. Residence, Three Rivers, Mich.

Moore, Charles H., Manlius, N. Y. 1833. Physician. Deceased.

Munsell, William M., Binghamton, N. Y. 1833. Present residence unknown.

Mandeville, Austin H., Bainbridge, N. Y. 1834. Present residence unknown.

Marvin, Russell, Cooperstown, N. Y. 1834. Married Miss Wilson. Merchant. Residence, Detroit, Mich.

M'Neal, Nelson, Mohawk, N. Y. 1834. Residence unknown.

Munson, Horace, Cazenovia, N. Y. 1834. Married Louisa Banks. Merchant. Residence, Wilmington, N. C.

Martin, Anthony W., Verona, N. Y. 1834. Farmer. Mulberry Corners, O.

Mayo, James H., Ogdensburgh, N. Y. 1834. Present residence unknown.

M'Elwain, Alexander, Georgetown, N. Y. 1834. Farmer. Present residence unknown.

Merritt, Bartlett, New York city. 1834. Present residence unknown.

Miller, Abram H., Spencer, N. Y. 1834. Merchant. Owego, N. Y.

Miller, Harrison, Hawley, N. Y. 1834. Present residence unknown.

Machan, George, Marcellus, N. Y. 1834. Miller. Deceased.

Mason, John D., Palmer, Vt. 1834. Married Rhoda Chamberlain. Farmer. Residence, Pownal, Vt.

M'Neal, H., Mohawk, N. Y. 1834. Present residence unknown.

Millard, Elisha, Brockville, Ontario. 1835. Present residence unknown.

Moore, Morris D., Lowville, N. Y. 1835. Machinist. Residence, Lowville.

Morrison, John L., New Windsor, N. Y. 1835. Present residence unknown.

Morse, John H., New York Mills, N. Y. 1835. Married Nancy Elmer. Mechanic. Residence, Henderson, Ill.

Myers, H. M., Towanda, Pa. 1835. Married Mary Monsell. Merchant. Deceased.

Myers, Hiram C., Wysox, Pa. 1835. Clerk. Deceased.

Manchester, George M., Queensburgh, N. Y. 1835. Present residence unknown.

M'Elwain, Hamilton, Georgetown, N. Y. 1835. Present residence unknown.

Messenger, James, Amboy, N. Y. 1835. Deceased.

Monroe, James, Utica, N. Y. 1835. Clergyman. Deceased.

Morehouse, Charles S., Cazenovia, N. Y. 1835. Married Violetta Hesler. Oil manufacturer. Residence, Cleveland, O.

Monroe, Gilbert, Matilda, U. C. 1835. Present residence unknown.

Munger, H. Jairus, Fenner, N. Y. 1836. Editor and lawyer. Residence, Camden, N. Y.

Mallery, Nathanus A., Coburg, U. C. 1836. Present residence unknown.

Marvin, J. G., Pike, Pa. 1836. Was superintendent of Public Schools in California. Deceased.

Marvin, E. C., Pike, Pa. 1836. Lost on the steamer "Northern Light" in 1852.

Maffit, William R., Wilkesbarre, Pa. 1836. Married Adelia West, deceased. Coal operator. Residence, Wilkesbarre.

Martin, Harvey F., Oxford, U. C. 1836. Present residence unknown.

Messinger, Isaac N., Peterboro, N. Y. 1836. Married Fannie Fisk. Lawyer. Residence, Oneida, N. Y.

Miller, A. W., Victor, N. Y. 1837. Contractor. Residence, St. Louis, Mo.

Maddock, N. B., Peterboro, N. Y. 1837. Married Emeline Martindale. Farmer. Deceased.

Morgan, C. H., Genoa, N. Y. 1837. Lawyer. Residence, Elgin, Ill..

Mann, J. H., Granby, N. Y. 1837. Present residence unknown.

Marble, N. D., Symrna, N. Y. 1837. Married Miss Armsby. Residence, South Otselic, N. Y.

Morey, W. B. Born in Fabius, N. Y., May 24, 1811. Student in 1837. Continued studies at Hamilton College. Graduated in 1840. Ordained as a Minister of the Gospel, August, 1840. Married September 24, 1841, Miss Sarah Crandall, of New York city. Has been located at Dubuque, Iowa; Galena, Ill; Iowa City, Iowa; Keosauqua, Iowa; Columbus City, Iowa; South Otselic, N. Y. Present residence, Georgetown, N. Y.

Mason, Darius, Cazenovia, N. Y. 1838. Present residence unknown.

Merriman, Walter, Otselic, N. Y. 1838. Present residence unknown.

Manchester, Stephen, Scipio, N. Y. 1838. Present residence unknown.

Munson, G. W., Exeter, Pa. 1838. Married Miss Robinson. Farmer. Residence, Burlington Flats, N. Y.

More, Gaylord, Palermo, N. Y. 1838. Married Miss Griswold. Farmer. Residence, Fulton, N. Y.

Miller, W. H., Mount Pleasant, Pa. 1838. Superannuated Clergyman of Upper Iowa Conference.

Moses, Lucian, Marcellus, N. Y. 1838. Married Mary Pardee. Retired Merchant. Residence, Skaneateles, N. Y.

Moore, D. A., Lansing, N. Y. 1838. Present residence unknown.

Markell, Jacob, St. Johnsville, N. Y. 1838. Married Catharine P. Fox. Present residence, St. Johnsville.

Marvin, Harvey, Cooperstown, N. Y. 1838. Merchant. Deceased.

Mitchell, John A., Root, N. Y. 1839. Present residence unknown.

Moore, Henry F., Ithaca, N. Y. 1839. Married Mary A. Granger. Architect. Residence, Boston, Mass.

Morley, Eben P., Braintrim, Pa. 1839. Farmer in Michigan.

Morton, Joel, Lafayette, N. Y. 1839. Deceased.

Morton, Lowell, Lafayette, N. Y. 1839. Deceased.

Meuger, Rufus F., Fenner, N. Y. 1839. Deceased.

Mason, James M., Pownall, Vt. 1840. Married Alta Simons. Farmer. Residence, Pawlet, Vt.

Miller, G. W., Mount Pleasant, Pa. 1840. Present residence unknown.

M'Craw, Clinton, Cortland, N. Y. 1840. Married Harriet Austin. Farmer. Residence, Binghamton, N. Y.

Milliman, Nathaniel, Lysander, N. Y. 1840. Deceased.

Moses, Willard, Florence, N. Y. 1840. Married Miss Thompson. Farmer. Residence, Florence.

Munn, J. Dayton, Litchfield, N. Y. 1840. Married Caroline Youngs. Physician. Residence, Van Hornsville, N. Y.

Munger, Linus, Fenner, N. Y. 1840. Farmer. Deceased.

Manning, James W., Bethany, Pa. 1850. Present residence unknown.

Manning, William H., Bethany, Pa. 1840. Present residence unknown.

Mathers, Asa, Schuyler, N. Y. 1840. Banker. Residence, Utica, N. Y.

Maxon, Densmore W., Verona, N. Y. 1841. Member of Legislature. Residence, Cedar Creek, Wis.

M'Connell, A. P., Vienna, N. Y. 1841. Born in M'Connellsville, N. Y. Continued studies at Castleton Medical College, Vermont, and Ohio Medical College, Cincinnati, Ohio. Received title of M. D. in 1850. Was Surgeon in the late army during three years of the late War of the Rebellion. Residence, Ludington, Mich.

M'Graw, De Witt C., M'Grawville, N. Y. 1841. Married Harriet Austin. Farmer. Residence, Binghamton, N. Y.

Merrill, Edgar C., M'Grawville, N. Y. 1841. Born in Cuyuga Co., N. Y. Continued studies at Cortland Academy, Homer, N. Y. Married Adelia Halliday, of Elmira, N. Y. Railroad business. Residence, Oneonta, N. Y.

Myrick, Milton H., Cazenovia. 1841. Lawyer. Residence, San Francisco, Cal.

Magoon, Isaac, Jun., Manchester, England. 1842. Present residence unknown.

Messinger, Asa C., South Otselic, N. Y. 1842. Physician. Deceased.

Miller, Daniel D., Clay, N. Y. 1842. Superintendent of Public Works. Residence, Liverpool, N. Y.

Montague, Richard P., Cazenovia, N. Y. 1841. Present residence, Cazenovia, N. Y.

Montague, Wilford W., Cazenovia, N. Y. 1842. Married Lizzie Southworth, of New York city. Merchant. Residence, San Francisco, Cal.

Myrick, R. Luther, Cazenovia, N. Y. 1842. Deceased.

Matteson, Squire M., Rome, N. Y. 1842. Deceased.

Merriam, Alby D., Cazenovia. 1842. Married Mary J. Youngs. Merchant. Residence, Medina, N. Y.

Malcom, William, Syracuse, N. Y. 1842. Present residence, Syracuse.

Matteson, Benjamin C., Lee, N. Y. 1842. Present residence unknown.

Morehouse, James D., Fairfield, N. Y. 1843. Deceased.

Morgan, Elias, New Hartford, N. Y. 1843. Farmer. Residence, Washington Mills, N. Y.

Morse, John C., Morrisville, N. Y. 1843. Physician. Deceased.

Munson, Charles D., Cazenovia. 1843. Married Miss Williams. Farmer. Deceased.

Moore, John M., Junius, N. Y. 1844. Married Hannah List. Merchant. Residence, Denver, Col.

Martin, Hiram, Cazenovia. 1844. Farmer. Residence, Nebraska City, Neb.

Moseley, William J., Monticello, Florida. 1844. Married Flora Williams. Merchant. Residence, Madison, Wis.

Mitchell, James S., Spraker's Basin, N. Y. 1844.

Morrison, James G., Springfield, N. Y. 1844. Teacher. Deceased.

Marsh, Hiram P., Cazenovia. 1844. Present residence unknown.

Mosher, F. G., Coeymans, N. Y. 1844. Physician. Residence, Coeymans.

Merchant, Warren J., De Ruyter, N. Y. 1844. Married Delia F. Tabor. Railroad business. Residence, Whitney's Point, N. Y.

Mills, Charles J., Perryville, N. Y. Farmer. Residence, Rochester, N. Y.

Moore, Dempster, Cazenovia. 1844. Insurance Agent. Residence, Syracuse, N. Y.

Mirick, Albert A., Pitcher, N. Y. 1844. Married Jane Hakes, deceased; afterward, Fannie Booth. Farmer. Residence, Fair View, Iowa.

Mirick, Julius C., Pitcher, N. Y. 1845. Married Frances Cady. Teacher. Deceased.

Munson, James S., Cazenovia. 1845. Mechanic. Residence, Adams, N. Y.

Miller, Morris S., Boonville, N. Y. 1845. Lawyer. Residence, 49 William-street, New York city.

Manchester, George N., Cazenovia. 1845. Married Hannah J. Bordwell, of Cazenovia. Mechanic. Deceased.

Mackley, Thomas J., Cazenovia. 1845. Present residence unknown.

Morey, W. B., Nelson, N. Y. 1845. Clergyman. Georgetown, N. Y.

Mallison, Avery P., Rome, N. Y. 1846. Editor. Residence, Brooklyn, N. Y.

Merwin, Milton H., (see Sketch, Part I.) Residence, Utica, N. Y.

Marvin, Lyman E., Fly Creek, N. Y. 1847. Clergyman. Residence, Springfield, N. Y.

Miller, Jacob S., Sand Lake, N. Y. 1847. Married Anna Wheelock. Clergyman. Residence, Montrose, Pa.

Myers, Peter B., Mohawk, N. Y. 1847. Present residence Ilion, N. Y.

Morris, James M., Woodstock, N. Y. 1847. Married Sarah Fairbanks. Farmer. Residence, Onawa City, Iowa.

M'Kendrie, Edward J., Dundee, N. Y. 1848. Land broker. Residence, Detroit, Mich.

M'Laughlen, William M., West Winfield, N. Y. 1847. Teacher. Residence, Connecticut.

Meaker, Ellis, Owasco, N. Y. 1847. Married Mary C. Bray. Merchant. Residence, Owasco.

Merker, William H., Owasco, N. Y. 1848. Married Lizzie E. Pomeroy. Banker. Residence, Auburn, N. Y.

M'Pherson, James, Stockbridge, N. Y. 1848. Farmer. Residence, Fort Atkinson, Wis.

M'Gregor, Alexander, Smithfield, N. Y. 1848. Married Miss Forbes. Farmer. Residence, Oneida, N. Y.

Morse, James M., Fenner, N. Y. 1848. Married Elizabeth J. Hart. Residence. Rantoul, Ill.

Morley, G. Wells, Pompey, N. Y. 1848. Insurance Agent. Residence, Wis.

M'Laughlin, Isaac, Winfield, N. Y. 1848. Married Azubah Peet. Farmer. Deceased.

Matthewson, David, Hartwick, N. Y. 1848. Deceased.

Miller, Harrison V., Apulia, N. Y. 1848. Married Charlotte Birdsey. Physician. Residence, 53 Warren-street, Syracuse, N. Y.

M'Gregor, Daniel M., Smithfield, N. Y. 1848. Deceased.

Marvin, George H., Cooperstown, N. Y. Married Anna Miller. Local Preacher. Residence, Milford, N. Y.

Merriam, Iram Z., Cazenovia. 1848. Married Marian Dewey. Merchant. Residence, Dubuque, Iowa.

Matteson, John, Carlinville, Ill. 1848. Present residence unknown.

Merchant, Hiram B., De Ruyter, N. Y. 1848. Married Elizabeth T. Keith. Farmer. Residence, Marshland, Wis.

Merrill, Augustus S., Trenton, N. Y. 1848. Present residence unknown.

Mott, John, Jun., Sangerfield, N. Y. 1848. Present residence unknown.

Moyer, Peter, Danube, N. Y. 1849. Married Helen Zoller. Farmer. Residence, Frey's Bush, N. Y.

M'Connell, Charles, Boytown, C. E. 1850. Married Mary Jane Caswell. Physician. Residence, Ottawa, Ont.

Marshall, John F., Fenner, N. Y. 1850. Married Isabel Barrett, of Fenner. Farmer. Deceased.

Mason, Hamilton, Skaneateles, N. Y. 1850. Mechanic. Residence, Newark, N. Y.

Melvin, Moses, Clay, N. Y. 1850. Merchant. Residence, Phoenix, N. Y.

Merchant, Morris R., De Ruyter, N. Y. 1850. Married Mary A. Williams. Merchant. Residence, De Ruyter.

Morris, William A., Butternuts, N. Y. 1850. Married Harriet P. Grannis. Present residence, Madison, Wis.

Miles, Marcus M., Apulia, N. Y. 1851. Married Josephine Shedd. Lawyer. Deceased.

Moot, Daniel B., Clockville, N. Y. 1851. Married Nellie Austead. Agent. Residence, Oneida, N. Y.

Morey, Pawling, Ballston, N. Y. 1851. Present residence unknown.

M'Guire, Peter, Cazenovia. 1852. Present residence unknown.

Merick, Melzer F., Clayton, N. Y. 1852. Lumberman. Residence, Detroit, Mich.

Miles, George P., Ithaca, N. Y. 1852. Married Maggie Seager. Dentist. Residence, New York city.

Morey, Hiram, Bloomingdale, Ill. 1852. Present residence unknown.

Morse, Edwin R., Syracuse, N. Y. 1852. Present residence unknown.

Moseley, Wiliiam W., Glastenbury, Conn. 1852. Deceased.

Munroe, Henry S., Belle Isle, N. Y. 1852. Present residence, same.

Myers, John H., Mohawk, N. Y. 1852. Farmer. Residence, Mohawk.

Martin, Jabez R., Kingsbury, N. Y. 1853. Present residence unknown.

Mason, William T., Red Creek, N. Y. 1853. Present residence unknown.

Mason, Wesley, Ledyard, N. Y. 1853. Married E. Clark, Farmer. Residence, Ledyard.

Millard, Charles S., Clayville, N. Y. 1853. President of Car Co. Residence, Louisville, Ky.

Mills, Denton, Navarino, N. Y. 1853. Present residence unknown.

Moore, Henry M., Marshall, N. Y. 1853. Present residence unknown.

Munson, Charles S., Paris, N. Y. 1853. Married Miss Cooper. Merchant. Residence, Bucyrus, Ohio.

Munson, James E., Paris, N. Y. 1853. Teacher. Residence, New York city.

Munson, Julius S., Paris, N. Y. 1853. Teacher. Residence, Boston, Mass.

Mott, Charles W., Sangerfield, N. Y. 1854. Present residence unknown.

Mage, James W., Cazenovia. 1854. Present residence unknown.

Mulhern, William, Salina, N. Y. 1854. Present residence, Syracuse, N. Y.

Mitchell, Lucian C., Cazenovia. 1854. Merchant. Residence, Chicago, Ill.

Munroe, John H., Baldwinsville, N. Y. 1854. Married Mary Maynard. Farmer. Residence, Baldwinsville.

Mulvihill, Patrick, Scipio, N. Y. 1854. Present residence unknown.

Miller, Jason H., Cazenovia. 1854. Present residence unknown.

Moss, Charles T., New York Mills, N. Y. 1854. Married Mary Walfenden. Clergyman. Member of Central New York Conference. Editor of the "Ilion Citizen." Residence, Ilion, N. Y.

Miller, George S., De Witt, N. Y. 1854. Married Ellen Kinne. Farmer. Residence, De Witt.

Moot, Stephen G., Clockville, N. Y. 1854. Married Catherine Clock. Farmer. Residence, Clockville.

Mann, Newton M., born in town of Cazenovia, January 16, 1836. Student in 1854. Married, August 8, 1857, to Miss Eliza J. Smith, of Bristol, Wis. Has occupied the position of Principal of Union Schools in Richmond, Ill. Principal of Grammar and High Schools in Alton, Ill. Pastor of Kenosha Unitarian Church Wis. Pastor of Troy Unitarian Church, N. Y., later stationed at Rochester, N. Y. Was Agent of the Western Sanitary Commission during the late war. Superintendent of Soldier's Home at Vicksburg, Miss. Present residence, Rochester.

Morey, Henry T., Nelson, N. Y. 1854. Married Maria Evarts. Contractor. Residence, Syracuse, N. Y.

Munson, Benjamin G., Fairmount, N. Y. 1854. Deceased.

Mills, Andrew W., Clinton, N. Y. 1855. Present residence unknown.

Mains, John P., New York Mills, N. Y. 1855. Lumber merchant. Deceased.

Moore, William A., Syracuse, N. Y. 1855. Present residence unknown.

Mott, Edward E., Sangerfield, N. Y. 1855. Present residence unknown.

Mott, Wallace M., Clayville, N. Y. 1855. Born in Bridgewater, Oneida Co., N. Y., June 4, 1839. Studied law with Edmunds & Miller, Utica, N. Y. Admitted to the bar at the General Term of Supreme Court of Syracuse, N. Y., April 4, 1861. Was Colonel of One Hundred and Forty-Sixth N. Y. Volunteers. Since the war mostly engaged in the Mercantile business. Residence, Ithaca, Tompkins Co., N. Y.

Main, Marquis S., Fenner, N. Y. 1855. Married Miss Ten Eyck. Farmer. Residence, Walworth, N. Y.

Merrill, Henry D., East Avon, N. Y. 1855. Present residence unknown.

Munger, William C., Fenner, N. Y. 1855. Married Sally Baldwin, of Lenox, N. Y. Farmer. Residence, Fenner.

Manchester, Lyman B., Cazenovia. 1855. Merchant. Residence, Indianapolis, Ind.

Moot, Melanchthon N., Clockville, N. Y. 1855. Married Ellen Hill, of Perryville, N. Y. Farmer. Residence, Clockville.

Martin, Marshall W., Clinton, N. Y. 1855. Present residence unknown.

Mage, John W., Oran, N. Y. 1855. Farmer. Present residence, Oran.

Mead, Edward J., Geneva, N. Y. 1856. Present residence unknown.

Mathews, Ezra W., Cazenovia. 1856. Married Nancy Crandall, deceased. Public business. Residence, Philadelphia, Pa.

Madge, William B., Cazenovia. 1856. Present residence unknown.

Morse, Ambrose S., Beloit, Wis. 1856. Present residence, Santa Barbara, Cal.

M'Connell, James B., Aylmer, C. E. 1856. Present residence unknown.

Mather, Henry S., Fenner, N. Y. 1856. Married Jennie Slocum. Photographer. Residence, Cazenovia.

Munroe, John, Sangerfield, N. Y. 1856. Present residence unknown.

Mills, William J., Elbridge, N. Y. 1856. Present residence unknown.

Myers, Frederick W., Mohawk, N. Y. 1856. Farmer. Residence, Mohawk.

Munger, George B., Fenner, N. Y. 1856. Married Sarah J. Ray. Physician. Residence, Perryville, N. Y.

Merriam, Alvin O., Cazenovia. 1857. Married Eva Ayer. Farmer. Residence, Cazenovia.

Marvin, Francis N., Van Buren, N. Y. 1857. Married Miss Tanner. Agent. Residence, Syracuse, N. Y.

Mount, William E., Peruville, N. Y. 1857. Married Lucretia B. Giles. Mechanic. Residence, Peruville.

Meredith, Lewis, Trenton, N. J. 1857. Married Millie E. Phelps. Clergyman. Residence, Sterling, Ill.

M'Lean, John H., Port Byron, N. Y. 1857. Clerk. Residence, Toledo, O.

Mead, Andrew J., Five Corners, N. Y. 1857. Married Anna Hollister. Clergyman. Residence, Fond du Lac, Wis.

Mead, W. Hewett, Five Corners, N. Y. 1857. Born in town of Genoa, N. Y., November 25, 1836. Continued studies at Home College, Kentucky. Married, March 7, 1866, to Frances A. Hughes, of Camillus, N. Y. Lawyer. Residence, St. Paul, Minn.

M'Clure, William A., St. Paul, Minn. 1857. Present residence unknown.

May, Harrison W., Fenner, N. Y. 1858. Farmer. Deceased.

Merrill, Abijah M., Boonville, N. Y. 1858. Married Helen Bassett. Farmer. Residence, Leyden, N. Y.

Morse, James W., Erieville, N. Y. 1858. Married Anna Salisbury, of Chicago, Ill. Farmer. Residence, Dundee, Ill.

M'Gregor, Malcolm, Siloam, N. Y. Married Lucy A. Warren. Farrier. Residence, Oneida, N. Y.

Munger, Charles B., Fenner, N. Y. 1858. Married Mary Strong. Physician. Residence, Knoxborough, N. Y.

M'Intosh, R. Wesley, Vernon, N. Y. 1858. Lawyer. Deceased.

Mather, David H., Fenner, N. Y. 1858. Born in town of Lenox, N. Y., April 14, 1834. Married, September 15, 1859, to Miss Ellen Howard. Farmer. Residence, Victor, N. Y.

Mevis, John W., Mount Vision, N. Y. 1859. Married Miss D. White. Clergyman. Residence, Plymouth, N. Y.

Martin, Robert N., Clinton, N. Y. 1859. Present residence unknown.

Martin, Edward L., Clinton, N. Y. 1859. Present residence unknown.

M'Kinstry, James, Nelson, N. Y. 1859. Married Mary Axtill. Farmer. Residence, Nelson.

Metcalf, Nelson H., Seneca Falls, N. Y. 1859. Present residence unknown.

Miller, J. Young, De Witt, N. Y. 1859. Married Jennie Lane. Farmer. Residence, De Witt.

Moffett, Dwight E., Woodstock, N. Y. 1859. Married Anna Payne. Farmer. Residence, Forest, Ill.

Miller, William, West Eaton, N. Y. 1859. Married Anna Richardson. Present residence, West Eaton.

Maxwell, Joseph, Morris, N. Y. 1860. Clergyman. Residence, Kirkville, N. Y.

Montgomery, Julius H., Waterville, N. Y. 1860. Present residence unknown.

Manchester, George M., Syracuse, N. Y. 1860. Married Jennie Collins. Manufacturer. Residence, Cincinnati, O.

Moseley, Olaff R., Manlius, N. Y. 1860. Present residence unknown.

Myers, Edwin B., Auburn, N. Y. 1860. Deceased.

M'Intosh, Gilbert B., Vernon, N. Y. 1860. Farmer in Mason City, Iowa.

Mead, George M., Chittenango Falls, N. Y. 1860. Clergyman. Residence, Boonville, N. Y.

Maine, Marvin T., Fenner, N. Y. 1861. Farmer. Residence, Alton, Ill.

Minier, Clement J., South Lansing, N. Y. 1861. Present residence unknown.

Mason, Myron K., Chittenango, N. Y. 1861. Married Miss Goodfellow. Farmer. Residence, Chittenango.

M'Lennan, Peter, Auburn, N. Y. 1861. Colonel in the army. Wounded, and died in Florida.

Matteson, Charles W., New Hartford, N. Y. 1861. Present residence, Iowa.

Markham, T. Le Roy, Preble, N. Y. 1861. Killed at Gettysburgh.

Myers, Francis P., Utica, N. Y. 1861. Born in Jeffersonville, Ind., June 21, 1846. Continued studies at Lima, N. Y. Married, October 19, 1867, to Miss Jennie Barnaby, of Jeffersonville, Ind. Lumber Merchant. Residence, Jeffersonville, Ind.

Menzie, John W., Canastota, N. Y. 1862. Speculator. Residence, New York city.

M'Cabe, Patrick, Cazenovia. 1861. Mechanic. Residence, Cazenovia.

Madge, John F., Cazenovia. 1862. Married Elizabeth D. Eastman. Farmer. Residence, Cazenovia.

Mather, Eli S., Fenner, N. Y. 1862. Married Mary L. Kingsley. Farmer. Residence, Pearl Creek, N. Y.

Maynard, Charles E., Cazenovia. 1862. Married Charlotte J. Parmalee. Merchant. Residence, Erieville, N. Y.

Moschell, J. Daniel, Clay, N. Y. 1862. Married Nancy Brady. Farmer. Residence, Richmond, Va.

Moore, Franklin W., Erieville, N. Y. 1862. Married Mary Lyon. Farmer. Residence, Erieville.

Morse, Henry B., Cazenovia. 1862. Present residence unknown.

Mudge, Isaac M., Earlville, N. Y. 1862. Present residence, Norwich, N. Y.

Maynard, Henry S., Cazenovia. 1863. Married Jennie Cross. Druggist. Residence, Chicago, Ill.

Murdock, John, Cazenovia. 1863. Farmer. Residence, Ionia, Mich.

Mercereau, Henry C., Union, N. Y. 1863. Residence, Union.

Mead, James A., Butternuts, N. Y. 1863. Born in Gilbertsville, Otsego County, N. Y. Continued studies at Rush Medical College, of Chicago, Ill. Married Eliza Thorp, October 23, 1867. Residence, 541 Canal-street, Chicago, Ill.

Merrill, Albert F., Fabius, N. Y. 1863. Farmer. Residence, Manlius, N. Y.

Moyer, Jacob F., Euclid, N. Y. 1863. Married Frances Hilabrandt. Farmer. Residence, Baldwinsville, N. Y.

Munson, Charles, Cazenovia. 1863. Farmer. Residence, Galesburgh, Ill.

Mosher, John, Venice, N. Y. 1863. Present residence unknown.

Mattoon, Virgil W., Vienna, N. Y. 1863. Married Mary F. Reed, of Cortland, N. Y. Clergyman. Residence, New Bedford, Mass.

M'Allister, Adelbert M., Marcellus, N. Y. 1863. Banker. Residence, Mendon, Mich.

Morley, Ira W., Victor, N. Y. 1863. Teacher. Residence, Bay City, Mich.

Metcalf, James, Chittenango, N. Y. 1864. Present residence, Chittenango.

Morse, Edward L., Manlius, N. Y. 1864. Present residence, Springfield, Ill.

Maine, Clarence D., Manlius, N. Y. 1864. Farmer. Deceased.

Maine, Paul S., Fenner, N. Y. 1864. Married Flora Keeler. School Commissioner and Farmer. Present residence, Perryville, N. Y.

Moore, Emory D., Preble, N. Y. 1864. Married Emma Bennett. Farmer. Residence, Tully, N. Y.

Myers, Frederick B., Kingston, Pa. 1864. Married Miss Mott. Gardner. Residence, Kingston.

Main, Alvin P., Ontario, N. Y. 1864. Present residence, Ontario.

M'Neil, Charles P., Salisbury, Conn. 1864. Married Ada Pulver. Farmer. Residence, Salisbury.

Marble, Delos, Delphi, N. Y. 1864. Married Genie Beach. Merchant. Deceased.

Merrill, Albert, Boonville, N. Y. 1864. Married Sarah Bridgeman. Present residence, Boonville.

Mead, Sherman B., Five Corners, N. Y. 1864. Married Elvina Picking. Lawyer. Residence, Alliance, O.

Morrill, Orlando G., Borodino, N. Y. 1864. Present residence unknown.

M'Graw, Richard, New York city. 1864. Present residence unknown.

Maynard, Edward R., Cazenovia. 1864, Physician. Residence, 235 Fifth Avenue, New York city.

Marchell, Daniel, Plank Road, N. Y. 1864. Married Anna Brady. Farmer. Residence, Virginia.

Mahoney, Richard, Cazenovia. 1865. Farmer. Present residence, Cazenovia.

Munroe, Charles D., Sangerfield, N. Y. 1865. Present residence unknown.

Markell, John S., Manheim, N. Y. 1865. Born in Little Falls, N. Y., December 22, 1848. Married, September 18, 1872, to Miss Ida I. Avery, of Manlius, N. Y. Merchant. Residence, 301 Grape-street, Syracuse, N. Y.

Mabie, Albert H., Chittenango, N. Y. 1865. Deceased.

M'Dermot, Owen, Ilion, N. Y. 1865. Clergyman. Residence, Belmont, N. Y.

Morse, Jerman J., Woodstock, N. Y. 1865. Married Helen Ackley. Farmer. Residence, New Woodstock, N. Y.

M'Cune, William J., Detroit, Mich. 1865. Married Angeline Snow, of Oneida, N. Y. Insurance business. Residence, Detroit.

Morris, Lewis, Cazenovia. 1865. Present residence, Staten Island, N. Y.

Middaugh, William H., Dryden, N. Y. 1865. Present residence unknown.

M'Donnald, Theodore F. Born in town of Fenton, Broome County, N. Y., July 20, 1845. Enlisted in Company K, One Hundred and Seventy-ninth Regiment New York State Volunteers; was captured in front of Petersburgh, Va., September 30, 1864; was confined in Libby Prison at Richmond, Va.; was taken from there to Salisbury Prison, N. C.; was released from prison in March, 1865; was a mere skeleton when released, and for some time life was despaired of. Student in 1865. Continued studies at Albany Law School. Admitted to the Bar, in Binghamton, in May, 1867. Married, May 1, 1873, to Miss Bessie Dwight, of Binghamton, N. Y. Clerk of Board of Supervisors of Broome County, N. Y., from 1869 to 1875. Is now District Attorney of Broome County. Residence, Binghamton, N. Y.

Mockin, Philip, Ava, N. Y. 1866. Present residence, Ava, N. Y.

Myer, Theodore B., Port Byron, N. Y. 1866. Merchant. Residence, St. Paul, Minnesota.

May, Rufus T., Fenner, N. Y. 1866. Farmer. Present residence, Fenner.

Morgan, Eli C., Manlius, N. Y. 1866. Express Agent. Present residence, Hamilton, N. Y.

M'Neil, Edward, Salisbury, Conn. 1866. Married Mary M'Elroy. Farmer. Present residence, Salisbury.

Mather, Edgar D., Marcellus, N. Y. 1866. Teacher. Residence, Shortsville, N. Y.

Merryman, Willis S., Liverpool, N. Y. 1866. Farmer. Present residence, Marshalltown, Iowa.

Morton, Perry I., Harmony, N. Y. 1866. Married Lydia Cowles, deceased. Farmer. Residence, Bemus Point, N. Y.

Morris, Griffith, Nelson, N. Y. 1866. Farmer. Died in 1875.

Morris, Samuel B., Berkshire, N. Y. 1866. Married Dora Jones. Mechanic. Present residence, Berkshire.

Mack, J. Lambert, Ithaca, N. Y. 1867. Deceased.

Maine, Willis P., Cazenovia. 1867. Present residence, North Manlius, N. Y.

Mann, James B., Woodstock, N. Y. 1867. Married Miss Eastman. Theological student. Present residence, Rochester, N. Y.

Manwarring, Theodore P., Rockdale, N. Y. 1867. Married Mary Ives. Farmer. Present residence, Sidney Plains, N. Y.

Martelle, W. Brock, Bay City, Mich. 1867. Present residence, Bay City.

Martin, E. Stafford, Dundee, N. Y. 1867. Married Ina Sayles. Merchant. Residence, Dundee.

Marvin, Monroe, Bridgeport, N. Y. 1867. Farmer. Residence, Bridgeport.

Mead, B. Rush, Perryville, N. Y. 1867. Married Miss Blakeslee. Physician. Present residence, Perryville.

Morgan, William L., Houseville, N. Y. 1867. Present residence, Houseville.

Morley, Charles S., Woodstock, N. Y. 1867. Medical student. Present residence, Cleveland, O.

Morton, Marcus L., Dowagiac, Mich. 1867. Married Miss Millie Kelley. Farmer. Present residence, Dowagiac.

Myers, William P., born in Kingston, Pa., September 5, 1847. Student in 1867. Continued studies at Wyoming Seminary. Farmer. Residence, Kingston.

Maxon, Byron, Spafford, N. Y. 1868. Lumber Merchant. Present residence, Homer, N. Y.

Marsh, Edward G., Pompey Center, N. Y. 1868. Student. Graduates in 1876. Present residence, Pompey Center.

Maxon, Faren, Spafford, N. Y. 1868. Farmer. Present residence, Spafford.

Meredith, Thomas C., Nelson, N. Y. 1868. Present residence, Nelson.

Moe, Frederick, King's Ferry, N. Y. 1868. Dentist. Residence, Auburn, N. Y.

Morgan, George H. Born in West Winfield, N. Y., December 25, 1850. Student in 1868. Studied law with S. S. Morgan, of West Winfield. Now practicing law with S. S. Morgan. Residence, West Winfield.

Moule, Conger A., Skaneateles, N. Y. 1868. Born in town of Spafford, N. Y. Present residence, Skaneateles.

Moule, P. Ingraham, Skaneateles, N. Y. 1868. Graduated in 1874. Continuing studies at Syracuse University, Syracuse, N. Y. Residence, Skaneateles, N. Y.

Mackie, John M., Clyde, N. Y. 1869. Present residence, Clyde.

Maine, Frank L., Perryville, N. Y. 1869. Teacher. Residence, Perryville.

Matthewson, Quincy, Lincklaen, N. Y. 1869. Married Addie M. Hurlbut. Agent. Present residence, Groton, N. Y.

Matteson, Charles G., Utica, N. Y. Clergyman. Present residence, Utica.

Meredith, Sidney B., Nelson, N. Y. 1869. Mechanic. Residence, Nelson.

Morton, Russel G., Bemus Point, N. Y. 1869. Deceased.

Moss, Charles M., Ames, N. Y. 1869. Student in Syracuse University. Residence, Ilion, N. Y.

M'Neil, W. D., Kirkville, N. Y. 1869. Married Libbie Van Antwerp. Manufacturer. Residence, Kirkville.

Morse, George H., Cazenovia. 1869. Married Louisa Stanton. Druggist. Residence, Cazenovia.

Moore, Clark, Erieville, N. Y. 1869. Married Mary L. Burgess. Merchant. Residence, Erieville.

M'Donald, C. O., Cincinnatus, N. Y. 1869. Present residence, Gilbert's Mills, N. Y.

Martin, Frank B., Montezuma, N. Y. 1869. Married Addie Caldwell. Manufacturer and Farmer. Present residence, Weedsport, N. Y.

M'Fee, Adelmer J., Sprout Brook, N. Y. 1870. Born in Cherry Valley, N. Y., March 13, 1850. Married, October 28, 1875, to Miss Sarah F. Wendell, of Minden, N. Y. Teacher. Exhorter in the Methodist Church. Present residence, Sprout Brook.

M'Dowell, Hugh, Owasco, N. Y. 1870. Born in Niles, N. Y., February 11, 1850. Continued studies at Syracuse, N. Y. Present residence, Owasco.

Meade, Farrington L., Herkimer, N. Y. 1870. Graduated in 1874. Continuing studies at Syracuse University.

Murphy, Edward C., Cazenovia. 1870. Mechanic. Present residence, Cazenovia, N. Y.

Murphy, Mark H., Cazenovia. 1870. Mechanic. Present residence, Cazenovia, N. Y.

Morse, Charles F., Cazenovia. 1870. Married Cora Avery. Druggist. Present residence, Cazenovia, N. Y.

Moss, Henry B., Herkimer, N. Y. 1870. Telegraph Operator. Present residence, Ilion, N. Y.

Mitchell, Coman M., born in New York city in 1856. Student in 1870. Present residence, Chicago, Ill.

Mather, Henry J., Cazenovia. 1870. Clerk. Present residence, Cazenovia, N. Y.

Myers, George E., Herkimer, N. Y. 1871. Continued studies at Syracuse Medical College. Present residence, Syracuse, N. Y.

M'Donald, Clifford O., Gilbert's Mills, N. Y. 1871. Present residence, Gilbert's Mills.

Munsell, Dorman L., born in Rose, Wayne Co., N. Y. 1871. Farmer. Present residence, Rose, N. Y.

Medbury, J. Edgar, Cincinnatus, N. Y. 1871. Druggist. Died at Rochester, N. Y., 1875.

Mogg, Curtiss E., born in Euclid, N. Y., Dec. 5, 1853. Student in 1871. Graduated in 1874. Continuing studies at Syracuse University. Present residence, 47 Union Avenue, Syracuse, N. Y.

Mowry, Theodore J., Deansville, N. Y. 1871. Merchant. Residence, Rome, N. Y.

Miller, Madison B., East Branch, N. Y. 1871. Residence, East Branch.

Munger, William, Cazenovia, N. Y. 1871. Present residence, Cazenovia.

Merrill, Hubert J., Manlius, N. Y. 1871. Clerk. Present residence, Philadelphia, Pa.

M'Grath, John, Cazenovia, N. Y. 1871. Present residence Cazenovia.

M'Donald, Ira B., Jordanville, N. Y. 1872. Present residence, Jordanville.

Merrill, Charles E., Cazenovia, N. Y. 1872. Present residence, Cazenovia.

M'Ginnis, E. W., New Orleans, La. 1872. Present residence, New Orleans. Louisiana.

Morris, Edward, Cazenovia, N. Y. 1873. Student. Present residence, Cazenovia.

Morris, George E., Cazenovia, N. Y. 1873. Student. Present residence, Cazenovia.

March, Charles B., North Hoosic, N. Y. 1873. Teacher. Present residence, North Hoosic.

M'Donald, Howard A., Gilbert's Mills, N. Y. 1873. Student. Present residence, Gilbert's Mills.

Martin, Charles L., Clay, N. Y. 1874. Student. Present residence, Plank Road, N. Y.

Morehouse, Frederick A., Syracuse, N. Y. 1874. Student. Present residence, Syracuse.

M'Donald, William, Jordanville, N. Y. 1874. Student. Present residence, Jordanville.

M'Clelland, Clark, born in Canton, Pa., July 6, 1851. Student in 1874. Teacher and farmer. Present residence, Smithfield, Pa.

Marvin, George L., Springfield, N. Y. 1874. Student. Present residence, Springfield.

Mosher, Jonathan B., Horse Heads, N. Y. 1874. Present residence, Horse Heads.

Morgan, Albert, Madison, N. Y. 1874. Student. Present residence, Madison, N. Y.

Morgan, Fred., West Winfield, N. Y. 1874. Student. Present residence, West Winfield.

Mosher, Hugh J., Jayne's Corners, N. Y. 1874. Student. Present residence, Jayne's Corners.

Negus, Jesse, Fabius, N. Y. 1826. Deceased.

Nind, William W., Lyons, N. Y. 1826. Married Mary Moore. Clergyman. Deceased.

Nash, Henry, Auburn, N. Y. 1828. Present residence unknown.

Norris, William J., Westmoreland, N. Y. 1828. Teacher. Deceased.

Nash, Henry T., Groton, N. Y. 1829. Merchant. Deceased.

Nind, Samuel, Lyons, N. Y. 1832. Physician. Deceased.

Norris, William J., Hampton, N. Y. 1832. Deceased.

Norris, James L., Hampton, N. Y. 1832. Married Charlotte P. Doolittle. Merchant. Deceased.

North, Oscar, Salina, N. Y. 1832. Present residence unknown.

Newton, William, Marcellus, N. Y. 1833. Married Jane Harrington. Farmer. Deceased.

Nichols, William, Cazenovia, N. Y. 1834. Married Lucy Judd. Mechanic. Present residence, Cazenovia.

Nicholson, John B., Westmoreland, N. Y. 1834. Married Mary E. Loomis. Retired Farmer. Residence, Rome, N. Y.

Nickerson, Giles, Cazenovia, N. Y. 1835. Present residence unknown.

Niles, Henry, Jun., Coeymans, N. Y. 1835. Present residence, Coeymans.

Nind, Thomas, Lyons, N. Y. 1835. Married Carrie Moore. Lawyer. Present residence, Ypsilanti, Mich.

Northrup, Ashley R. Born in Pompey, N. Y., March 15, 1814. Student in this Seminary in 1835. Married, March 15, 1848, Miss Martha A. Connor, of Nicholasville, Ky. Continued studies at Wesleyan University, and graduated in 1839. From 1839 to 1840 principal of Lafayette Academy, N. Y. 1840 to 1841 principal of Pulaski Academy, N. Y. 1841 to 1845 principal of Bethel Academy, Nicholasville, Ky. 1845 to 1847 taught select school in Daneville, Ky. 1847 to 1849 principal of Cove Spring Academy, Ky. 1849 to 1851 principal of Pendleton Academy, Falmouth, Ky. 1852 to 1853 principal of Rushville Institute, Ill. 1853 to 1857 taught in Bloomington, Ill.; last four months in charge of the Illinois Wesleyan University. Farming in Normal, Ill., since 1857. Address, Normal.

Nind, G. W., Lyons, N. Y. 1835. Clergyman. Deceased.

North, John W., Preble, N. Y. 1835. Present residence, Riverside, Cal.

Nickerson, Charles G., Cazenovia, N. Y. 1836. Present residence unknown.

Nickerson, Dean G., Cazenovia, N. Y. 1836. Present residence unknown.

Norris, E. J., Smithville, N. Y. 1836. Present residence unknown.

Nichols, Aden, Georgetown, N. Y. 1836. Physician. Deceased.

Nelson, James, Venice, N. Y. 1836. Present residence unknown.

Nesmith, J. T., Cortland, N. Y. 1837. Married Harriet N. Taylor. Clergyman. Deceased.

Noble, David W., Sterling, Pa. 1837. Married Esther A. Bortree. Farmer. Present residence, Newark Valley, N. Y.

Noble, Albert J., Sterling, Pa. 1837. Farmer. Present residence, Butler Co., Missouri.

Northrup, H. G., Lafayette, N. Y. 1837. Born in town of Otisco, Onondaga Co., N. Y. Student in 1837. Married, in 1841, Miss Fanny Cuddeback, deceased; in 1847, Miss Susan A. Dean. Farmer and teacher. Present residence, Cardiff, N. Y.

Neill, Daniel S., M'Lean, N. Y. 1838. Deceased.

Newman, W. W., Onondaga, N. Y. 1838. Married Miss E. E. Williams. Has been principal of public schools in Onondaga and Oswego Co., and cities of Syracuse and Buffalo. Editor and Author. Farmer. Residence, South Onondaga, N. Y.

Niles, George D., Butternuts, N. Y. 1838. Present residence unknown.

Negus, Timothy G., Colesville, N. Y. 1839. Present residence unknown.

Newton, Baxter. Born in Cazenovia, N. Y., August 15, 1815. Student in 1839. Married, July 28, 1844, Miss Susan M. Boutwell, deceased; March 25, 1852, Miss Mary L. Curtiss. Ordained as a Baptist clergyman September 20, 1843. Present residence, North Leverett, Mass.

North, Thomas, Elbridge, N. Y. 1839. Present residence unknown.

Nolton, Hiram G., Cazenovia, N. Y. 1842. Banker. Present residence, Buffalo, N. Y.

Nolton, Theron K., Cazenovia, N. Y. Married Margaret White. Physician. Deceased.

Nickerson, Holbert, Cazenovia, N. Y. 1843. Married Louisa A. Anderson. Merchant. Present residence, Marengo, Ill.

Nickerson, Lewis M., Fenner, N. Y. 1843. Present residence, Lebanon, Oregon.

Nellis, William W. 1844. Born in Mount Pleasant, Canada, May 9, 1821. Married Hannah A. Eastman, deceased; afterward Elnora Crocker, deceased. Continued studies at Hamilton College. Received the titles of A.B., A.M., and LL.B. Principal Adams Seminary. Three years principal of Mt. Pleasant Seminary, Canada. Three years principal of several schools in New York and Canada. Traveling agent of London (England) Tract and Book Society three years, in Canada. Now teaching school on Long Island. Residence, Glendale, L. I.

Niles, William, Kenting, Pa. 1844. Teacher. Residence, Glendale, L. I.

Nicholas, Alfred, Earlville, N. Y. 1844. Lawyer. Deceased.

Newman, John P., (see Sketch, Part I,) New York. 1844.

Nellis, Jerome, Mt. Pleasant, C. W. 1845. Present residence, Coburg, Ont.

Nellis, John A., Mt. Pleasant, C. W. 1845. Present residence, Coburg, Ont.

North, Dwight J., Marcellus, N. Y. 1846. Married Eliza Pierce. Farmer. Deceased.

Nye, James H., Madison, N. Y. 1846. Farmer. Deceased.

Niles, Warren D., Plainfield, N. Y. 1846. Lawyer. Deceased.

Nye, De Witt, Madison, N. Y. 1847. Deceased.

Nellis, Martin L., Palatine, N. Y. 1847. Present residence unknown.

Nickerson, Elisha A., Cazenovia. 1847. Deceased.

Nichols, Lyman C., Cazenovia. 1848. Married Susan Everts. Mechanic. Present residence, Whittlesey, Ohio.

Newton, James W., Lockport, Ill. 1848. Present residence, Lockport.

Nichols, Newell F., Vienna, N. Y. 1848. Present residence, Vienna.

Nash, Edmund, Lincklaen, N. Y. 1848. Deceased.

Nash, Marion. Born in Denmark, Lewis Co., N. Y. 1828. Student in 1829. Continued studies at Albany Law College and graduated in 1855. Received title of M. D. Married, June 4, 1857, Miss Frances A. Butrick. Supervisor of the town of Martinsburgh, N. Y. 1874, elected County Treasurer of Lewis County, N. Y. Present residence, Martinsburgh.

Nesmith, Wilton W., Solon, N. Y. 1849. Married Miss Donohue. Editor. Residence, Iowa.

J. P. Newman.

REV JOHN P NEWMAN D. D.

Pastor of the Metropolitan Church Washington

Newberry, Walter, Sangerfield, N. Y. 1849. Present residence Richmond, Virginia.

Nichols, Riley L., Fenner, N. Y. 1849. Married Sarah Wooden. Residence, Chatfield, Minn.

Nolton, George B., Holland Patent, N. Y. 1849. Married Mary E. Robbins. Farmer. Present residence, De Peyster, N. Y.

Nutting, Charles S., Syracuse, N. Y. 1849. Married Laura Goodrich. Manufacturer. Residence, Syracuse.

Needham, John V., Cazenovia. 1850. Married Mary Buckby, of Ithaca, N. Y., deceased; afterward, Sarah Case, of Cazenovia. Merchant. Present residence, Syracuse.

Newton, John W., Marathon, N. Y. 1850. Deceased.

Near, Jasper W., Wampsville, N. Y. 1851. Teacher. Deceased.

Nichols, Charles B., M'Connellsville, N. Y. 1851. Married Miss H. Taft. Farmer. Present residence, M'Connellsville.

Northrup, A. Judd, Peterborough, N. Y. 1851. Born in town of Smithfield, N. Y., June 30, 1833. Continued studies at Oberlin College, Ohio, and Hamilton College. Graduated in 1858. Received title of A.B. Studied law. Admitted to the bar in 1858. Married, November 4, 1863, Eliza S. Fitch, of Syracuse, N. Y. Since 1859, practicing law in Syracuse, N. Y. United States Circuit Court Commissioner for some time. Present residence, Syracuse.

Northrup, William T., Vernon Center, N. Y. 1852. Residence, Constableville, N. Y.

Nye, Byron L., Oneida, N. Y. 1852. Clergyman. Deceased.

Nash, Charles A., Cazenovia. 1853. Married Emily V. Merrills, of New York city. Dentist. Present residence, 44 West Twenty-eighth street, New York city.

Nichols, Charles D., Cazenovia. 1853. Present residence, Delphi, N. Y.

Nash, George S., Cazenovia. 1853. Farmer. Present residence, Emory, Texas.

Nash, Henry S., Cazenovia. 1853. Dentist. Corner of Broadway and Twenty-seventh street, New York city.

Nolton, Daniel, Holland Patent, N. Y. 1853. Lawyer. Deceased.

Nourse, James H., Chittenango Falls, N. Y. 1855. Married Caroline Elmore. Farmer. Present residence, Chittenango Falls.

North, John E., Onondaga, N. Y. 1855. Revenue officer. Present residence Syracuse, N. Y.

Newton, George, Mishawaka, Ind. 1855. Present residence, Mishawaka.

Niles, John E., Scott, N. Y. 1855. Present residence, Scott.

Nickerson, James E., Hartwick, N. Y. 1855. Lawyer. Present residence, Norwich, N. Y.

Neff, Andrew Z., Amsterdam, N. Y. 1856. Present residence, Amsterdam.

Northrup, James R., Canastota, N. Y. 1856. Married Flora French. Farmer. Present residence, Adrian, Mich.

Needham, George G., Fenner, N. Y. 1856. Married Alice Murdock, of Cazenovia. Farmer. Present residence, Ionia, Mich.

Nortrip, George, Bridgeport, N. Y. 1856. Married Caroline Hamilton. Farmer. Present residence, Bridgeport.

Newton, Francis E., Marathon, N. Y. 1858. Present residence, Lafayette, Ill.

Newcomb, John W., Cortland, N. Y. 1858. Insurance Agent. Present residence, St. Louis, Mo.

Newell, Daniel G. Born in town of Spafford, Onondaga Co., N. Y., August 6, 1842. Student in 1859. Married, August 22, 1860, Miss Adelia Quigley, of Little Falls, N. Y. 1856 moved to Mitchell, Iowa, where he has lived since. Address, Mitchell, Iowa.

Needham, Charles G., Fenner, N. Y. 1859. Was a soldier in the late war. Died in Baton Rogue, La.

Newton, Herbert M., Cazenovia. 1859. Mechanic. Died in the late war.

Nash, Spencer L., Cazenovia. 1860. Married Margaret Burnette, of Syracuse, N. Y. Dentist. Present residence, New York city.

Newcomb, Charles M., Cortland, N. Y. 1860. Insurance Agent. Present residence, St. Louis, Mo.

Nelles, Jacob C., Stone Arabia, N. Y. 1861. Married Amelia Gramps. Farmer. Present residence, Palatine, N. Y.

Norton, Francis A., Erieville, N. Y. 1861. Married Marian Williamson. Farmer. Present residence, Cazenovia.

Northrup, Edwin, Canastota, N. Y. 1861. Deceased.

Newman, Carlton B., Pompey, N. Y. 1861. Married Emma Dennison. Farmer. Present residence, Pompey.

Newman, Newton, Barker, N. Y. 1861. Present residence, unknown.

Nourse, Clinton K., Chittenango Falls, N. Y. Married Ella Church. Farmer. Present residence, Fenner, N. Y.

Nichols, Erwin F., Van Buren, N. Y. 1862. Married Miss E. Clark. Farmer. Present residence, Warner's, N. Y.

Northrup, H. Edwin. Pompey, N. Y. 1862. Insurance Agent. Deceased.

Nottingham, Henry D. Born in De Witt, N. Y., January 24, 1844. Student in 1862. Married Augusta E. Avery, of Manlius, N. Y. Farmer. Present residence, Manlius.

Northrup, Ira M., Fenner, N. Y. 1862. Present residence, Fenner.

Nichols, Byron C., Cazenovia. 1863. Mechanic. Deceased.

Neyhart, Alpheus F., Ludlowville, N. Y. 1863. Present residence, Ludlowville.

Nourse, Charles H., Sauquoit, N. Y. 1863. Married Martha Kelsey. Bookkeeper. Residence, 252 Thirteenth-street, Brooklyn, N. Y.

Nottingham, John, Syracuse, N. Y. 1864. Married Lucy Avery. Present residence, Paterson, N. J.

North, Belus F., Marcellus, N. Y. 1865. Teacher. Present residence, Barnegat, N. J.

Newton, Edwin B., Cazenovia. 1866. Married Gertrude Perkins. Merchant. Residence, Chicago, Ill.

Nichols, Charles V., Cazenovia. 1866. Photographer. Present residence, Rutland, Vt.

Nichols, George, Onondaga, N. Y. 1866. Farmer. Present residence, South Onondaga.

Newton, Charles M., Cazenovia. 1866. Married Julia I. Perkins. Mechanic. Present residence, Fremont, Neb.

Needham, James P., Cazenovia. 1868. Farmer. Present residence, Fenner, N. Y.

Norton, Mortimer H., Sangerfield, N. Y. 1868. Present residence unknown.

Newton, Charles S., Cazenovia. 1869. Farmer. Present residence, Kalamazoo, Mich.

Newton, William, Cazenovia, N. Y. 1869. Present residence unknown.

Norton, Theodore H., Camden, N. Y. 1869. Clerk. Present residence, Camden, N. Y.

North, Hoyt W., Marcellus, N. Y. Farmer. Present residence, Marcellus.

Newman, Frederick A., New York city. 1870. Lumber merchant. Present residence, Brooklyn, N. Y.

Newman, Eben D., New York city. 1870. Lumber merchant. Present residence, Brooklyn, N. Y.

Northway, William L., Cazenovia, N. Y. 1872. Postmaster. Present residence, Horse Heads, N. Y.

Newton, George H., Cazenovia, N. Y. 1872. Present residence, Cazenovia.

Nash, Frank N., Cazenovia, N. Y. 1872. Present residence, Cazenovia.

Norton, William J., Five Corners, N. Y. 1872. Farmer. Present residence, Goodyear's Corners, N. Y.

Newell, John C., Lafayette, N. Y. 1871. Present residence, Lafayette.

Niblack, Mason J., Vincennes, Ind. 1874. Present residence, Vincennes.

Newell, Preston M., Oriskany Falls, N. Y. 1874. Died in April, 1876, at his home in Oriskany Falls.

Owen, Alanson, Homer, N. Y. 1827. Present residence unknown.

Overton, Joshua, Norway, N. Y. 1827. Present residence, Norway.

Otis, Newton, Orville, N. Y. 1828. Married Mary Ann Eager. Merchant. Present residence, Aurora, Ill.

Otis, Norman, Orville, N. Y. 1828. Married Samantha Paddock, deceased; afterward, Sarah Bauman. Invalid. Present residence, Syracuse, N. Y.

O'Farrell, D. M'D., Spafford, N. Y. 1833. Born in Pompey, N. Y., Dec. 15, 1809. Continued studies in Wesleyan University. Married, Sept. 4, 1836, Miss Adaline Whitney. Joined the Oneida Conference in 1836. Present residence, Winnebago, Ill.

Olmsted, Richard H., Vesta, N. Y. 1833. Present residence unknown.

Otis, Rosewell C., Wilbraham, Mass. 1834. Married Phila M. Whitney. Farmer. Deceased.

Osborn, William H., Ovid, N. Y. 1835. Farmer. Residence, Ridgeway, Mich.

Otis, William M'K., Wilbraham, Mass. 1835. Married Mary C. Smith. Physician. Present residence, Willimantic, Conn.

Odell, William T., Ballston, N. Y. 1836. Present residence, Ballston.

Osborn, Henry, New York city. 1837. Merchant. Residence, Washington Avenue, Brooklyn, N. Y.

Olin, William H., (see Sketch, Part I,) Laurens, N. Y. 1837. Residence, Wilkesbarre, Pa.

Oglesbie, Ezra G., Cato, N. Y. 1838. Married Miss Mills. Farmer. Present residence, Cato.

Osborn, Charles W., Northampton, N. Y. 1839. Present residence unknown.

Osborn, Wilbur F., Northampton, N. Y. 1839. Present residence unknown.

Ostrander, Alexander, born in the town of Smithfield, Madison Co., N. Y., July 8, 1822. Student in 1840. Continued studies at Hamilton College. Married Elmira Hall. Superintendent of schools of town of Smithfield. District Attorney of Sauk Co., Wis., for three years. Lawyer. Address, No. 33 Park Row, New York city. Residence, 1105 Bergen-street, Brooklyn, N. Y.

Ottman, Rensselaer, Seward, N. Y. 1840. Present residence unknown.

O'Brien, John, New York Mills, N. Y. 1840. Lawyer. Present residence, Troy, N. Y.

Ostrander, Daniel H., Clay, N. Y. 1842. Farmer. Residence, Friendship, N. Y.

Ostrander, John W., Clay, N. Y. 1842. Deceased.

Ottman, Norman, Seward, N. Y. 1845. Deceased.

Orcutt, Samuel, Owego, N. Y. 1846. Present residence unknown.

O'Neil, John, Utica, N. Y. 1848. Married Emma Ward. Deceased.

Osborn, Hobart, Paris Hill. 1849. Married, March 3, 1858, Miss Serena Becraft. Farmer. Present residence, Paris Hill, Oneida Co., N. Y.

Osborn, William H., Waterville, N. Y. 1849. Present residence unknown.

Olin, Edgar W., Leonardsville, N. Y. 1850. Present residence unknown.

Otis, Edwin T., Rochester, N. Y. 1850. Present residence unknown.

Overocker, Jacob B., New Hartford, N. Y. 1850. Farmer. Deceased.

Oakes, Adelbert R., South Rutland, N. Y. 1851. Married M. C. Moore. Merchant. Present residence, Watertown, N. Y.

O'Banks, Harlow, German, N. Y. 1853. Present residence, German.

Olney, Edward, North Western, N. Y. 1853. Married Miss C. Waldo. Farmer. Present residence, North Western.

Owen, Elnathan H., Sanford, N. Y. 1853. Married Persis B. Hubbard. Solicitor of Claims. Residence, Sidney Plains, N. Y.

Owen, Erasmus, Auburn, N. Y. 1854. Present residence unknown.

Ormsbee, De Witt, N. Y. 1855. Present residence unknown.

Olney, Fayette R., Hecla Works, N. Y. 1855. Civil engineer. Residing in Kansas.

Osman, Abram, Genoa, N. Y. 1856. Mechanic. Residence, Pontiac, Mich.

Olmsted, Edward B., Lyons, N. Y. 1857. Married Millie Wells. Lawyer. Deceased.

O'Hara, Andrew, Scipio, N. Y. 1858. Cotton Planter. Deceased.

O'Hara, Nelson, Scipio, N. Y. Married Sarah Smith. Farmer. Present residence, Scipio.

Ostrander, L. Allen, born in Franklin, N. Y., July 14, 1843. Studied in 1859. Continued studies at Hamilton College, and graduated in 1865. Then entered Union Theological Seminary and graduated from thence in 1870. Received title of A. B. Married, May 25, 1871, Miss Eliza A. Thompson, of Constantinople, Turkey. Tutor in Robert College, Constantinople. Traveled through Turkey and Greece. On his return to this country he gave lectures on his travels in the East in many of our large towns and cities. Now pastor of a Presbyterian Church in Dubuque, Ia. Residence, Dubuque.

O'Brien, George H., South New Berlin, N. Y. 1860. Married Fidelia Dexter. Farmer. Present residence, South New Berlin.

Olmsted, William A., Leyden, N. Y. 1860. Merchant and physician. Married Helen M. Holden, a former student. Residence, 115 State-st., Chicago, Ill.

O'Hara, John B., Fleming, N. Y. 1861. Married Julia Shangler. Farmer. Present residence, Springport, N. Y.

Owen, Timothy W., Virgil, N. Y. 1861. Clergyman. Residence, Cuyler, N. Y.

O'Hara, William, Fleming, N. Y. 1862. Married Sarah Flynn. Farmer. Residence, Albion, Mich.

Olmsted, George M., Leyden, N. Y. 1863. Present residence, Cedar Rapids, Iowa.

Osborn, James, Fabius, N. Y. 1864. Married, Nov. 25, 1875, Miss A. M. Robbins. Farmer. Present residence, Fabius.

Owen, Olin M., Chittenango, N. Y. 1864. Married Mary G. Mumford. Clergyman. Present residence, Fulton, N. Y.

Ogden, James W., Sing Sing, N. Y. 1864. Residence, Sing Sing.

Orr, Jared H., Salisbury, Conn. 1865. Married Mary Winship. Lawyer. Present residence, Michigan City, Ind.

Olmsted, Frederick C., Leyden, N. Y. 1865. Merchant. Residence, Cedar Rapids, Iowa.

Osborne, Joseph, Fabius, N. Y. 1866. Present residence unknown.

Osgood, Linus P., Rose, N. Y. 1866. Married Sarah Sheffield. Farmer. Present residence, Rose.

Osborne, Benjamin L., Camden, N. Y. 1867. Graduated in 1876. Married Miss Lavantia Northrup. Teacher. Residence, Camden.

Osterhout, Jerry W., La Grange, Pa. 1870. Present residence, La Grange.

Osborn, Clarence B., Fleming, N. Y. 1870. Student. Present residence, Fleming.

Orr, Francis J., Sterling, N. Y. 1873. Student. Present residence, Sterling.

Osborn, Francis C., Bridgeport, N. Y. 1874. Student. Present residence, Bridgeport.

Orr, Luther G., Sterling, N. Y. 1874. Student. Present residence, Sterling, N. Y.

Odell, Edgar B., Phelps, N. Y. 1874. Book-keeper. Present residence, Phelps.

Pease, David, Cazenovia. 1824. Present residence unknown.

Pellett, William H., Delphi, N. Y. 1824. Present residence unknown.

Parker, John, Delphi, N. Y. 1824. Present residence unknown.

Paddock, Hiram C., Fenner, N. Y. 1824. Married Eunice C. Kitridge. Farmer. Present residence, Hamilton, N. Y.

Palmer, James, Scipio, N. Y. 1825. Married Jane Fitz Simmons. Farmer. Present residence, Scipio.

Perkins, Calvin, Lenox, N. Y. 1825. Married Caroline G. Phinney. Farmer. Deceased.

Pellet, Ira, Herkimer, N. Y. 1825. Clergyman. Deceased.

Pratt, Daniel D., (see Sketch, Part I,) Fenner, N. Y. 1826. Residence, Logansport, Ind.

Packard, Jason, Royalton, N. Y. 1826. Present residence unknown.

Phillips, Charles, Cazenovia. 1826. Present residence unknown.

Park, James, Waterville, N. Y. Speculator. Deceased.

JESSE T. PECK, D.D.

Patch, Horace, Camillus, N. Y. 1827. Present residence unknown.

Pierce, Benjamin, Pompey, N. Y. 1826. Present residence unknown.

Pearne, W. H. 1827. Is a brother of Rev. T. H. Pearne, D.D. He has served in several Conferences North and South, and has a reputation as correspondent of the press. His address is Salem, N. J.

Philips, Benjamin, Homer, N. Y. 1827. Present residence unknown.

Pickard, Daniel D., Camillus, N. Y. 1827. Railroad Agent. Present residence, Syracuse, N. Y.

Pratt, Joshua, Sherburne, N. Y. 1828. Married Anna R. Pratt. Banker. Present residence, Sherburne.

Pratt, Frederick, Manlius, N. Y. 1829. Contractor. Deceased.

Palmer, Calvin D., Fayetteville, N. Y. 1829. Deceased.

Patterson, Charles, Erwin, N. Y. 1829. Present residence unknown.

Pratt, Seva, Eaton, N. Y. 1829. Present residence unknown.

Palmer, Henry D., Manlius, N. Y. 1829. Married Harriet Cady. Physician. Present residence, Merrillsville, Ind.

Paddock, Simeon D., Camillus, N. Y. 1829. Married Miss S. M. Lasher. Manufacturer. Present residence, Syracuse, N. Y.

Perry, Charles, Born in Coburgh, Ont., December 1, 1818. Student in 1829. Continued studies at Bath Academy and Upper Canada College. Married Margaret Gilchrist, of Peterborough, Ont., January 26, 1846. Mayor of Peterborough for five years. Member of the House of Commons from 1867 to 1872. Now Collector of Customs at Peterborough, Ont. Present residence, Peterborough, Ont.

Patrick, William, York, U. C. 1829. Present residence unknown.

Patrick, Alfred, York, U. C. 1829. Born in Kingston, Ont., in 1811. Entered the service of the House of Assembly of Upper Canada, as a clerk, January 13, 1827. Now chief clerk of the House of Commons. Is Commissioner under the Grand Seal for administering the oath required to be taken by the members of the House of Commons; also Commissioner for administering the oath to public officials. Author of a Digest of "Precedents or Decisions." Married Miss Hopkins. Present residence, Ottawa, Ontario.

Paddock, Joseph, Camillus, N. Y. 1829. Mechanic. Present residence, Belle Isle, N. Y.

Perry, George, Coburgh, U. C. 1829. Collector of Customs at Coburgh, Ont. Present residence, Coburgh, Ont.

Pettit, William, Fabius, N. Y. 1829. Deceased.

Peck, Jesse T., (see Sketch, Part I.) 1829. Residence, San Francisco, California.

Pease, John M., Lisle, N. Y. 1829. Present residence unknown.

Page, Samuel B., Hartford, Conn. 1830. Present residence unknown.

Patch, Horace D., Van Buren, N. Y. 1831. Married Cynthia Chapman. Farmer. Deceased.

Paddock, William H., Cazenovia. 1831. Graduated at Union College. Clergyman. Deceased.

Paddock, Asbury, Cazenovia. 1831. Merchant. Deceased.

Pelton, Phineas B., Covington, Ky. 1831. Married Hannah Munn. Merchant. Present residence, Clyde, O.

Phillips, Robert D., Dryden, N. Y. 1831. Married Sarah A. King. Physician. Deceased.

Porter, Chauncy, Pittsford, N. Y. 1831. Married Jane S. Vought. Merchant. Present residence, Pittsford.

Page, Charles W., Coventry, N. Y. 1832. Present residence unknown.

Page, Levi A., Seneca, N. Y. 1832. Married Mary E. England. Farmer. Present residence, Linwood, Md.

Parker, Virgil W., Vienna, N. Y. 1832. Married Julia Hyer. Merchant. Present residence, Newark, N. Y.

Parsons, George W. Born in Sharon, N. Y., December 13, 1810. Student in 1832. Continued studies at Maine Wesleyan Seminary, acting part of the time as teacher. Married, July 10, 1836, to Miss Elizabeth Diefendorf. Principal of Clinton Academy, Maine, in 1838. Clergyman in the Methodist Episcopal Church for about forty years. Present residence, Sidney Center, N. H.

Parsons, Luke, New Haven, N. Y. 1832. Present residence unknown.

Perry, George D., Palmyra, N. Y. 1832. Clergyman. Present residence, Adrian, Mich.

Parsons, John, Sharon, N. Y. 1832. Farmer. Deceased.

Perry, Stewart, Newport, N. Y. 1832. Married Amy J. Carter. Inventor. Present residence, Newport.

Pratt, William M., Fenner, N. Y. 1832. Is brother to Hon. D. D. Pratt. In 1837 graduated at Madison University, and in 1839 completed his theological course at the same school; he then labored six years as an evangelist in Indiana; in 1845 removed to Kentucky, but during the war, on account of his union principles, labored in Indiana until 1870, when he returned to Kentucky, and is now preaching in Shelbyville. In 1857 he received the degree of D.D. from his Alma Mater. He has been twice married—in 1839 to a daughter of Rev. John Peck, of Cazenovia, and again in 1846 to Mary E., daughter of Rev. R. T. Dillard, D.D., Lexington, Ky.

Pratt, Oscar, Eaton, N. Y. 1832. Present residence unknown.

Pratt, Talcott, Sherburn, N. Y. 1832. Farmer. Residence, Sherburn.

Pratt, John M., Eaton, N. Y. 1832. Farmer. Residence, Lansingville, N. Y.

Phinney, Samuel C., Vernon, N. Y. 1833. Married Loraine Sheldon. Clergyman. Present residence, Appleton, Wis.

Pinckney, James W., Madison, N. Y. 1833. Merchant. Present residence, Rome, N. Y.

Pinckney, Micajah, Onondaga, N. Y. 1833. Deceased.

Paddock, Stephen E., Amboy, N. Y. 1834. Married Caroline J. Miner. Artist. Deceased.

Paddock, Benjamin C., Cazenovia. 1834. Importer. Present residence, 87 Beaver-street, New York city.

Pettibone, Jay, Vernon, N. Y. 1834. Distiller. Present residence, Buffalo, N. Y.

Phinney, James M., Vernon, N. Y. 1834. Married Helen Rich. Insurance Agent. Present residence, Appleton, Wis.

Pearce, Stewart. Born in Kingston, Pa., Nov. 26, 1820. Student in this Seminary in 1834. Continued studies at Franklin Academy, Pa. Represented Columbia Co., Pa., in Legislature in 1847, 1848, 1849. Collector on Public Improvements for State of Pennsylvania from 1850 to 1851. Post-master of city of Wilksbarre for eight years. Author of "Annals of Luzerne Co., Pa." Present residence, Wilksbarre, Pa.

Pearce, Cromwell. Born in Wilksbarre, Pa., July 1, 1823. Student in this Seminary in 1834. Studies continued at Wilksbarre, Pa. Married, Nov. 27, 1861, Miss Sarah Taylor. Clergyman. Died at Laurelton, Pa., June, 16, 1872.

Porter, William N., Cazenovia, N. Y. 1834. Married Agnes Greenland. Now in the New York city Post-office. Present residence, New York city.

Patrick, G. G., Wysox, Pa. 1834. Married Theba Shaw. Lawyer. Present residence, Dixon, Ill.

Palmer, Lewis R., Maryland, N. Y. 1835. Lawyer. Deceased.

Parsons, Joseph, Williamsport, Pa. 1835. Married Miss Anna Fribley. Lawyer. Residence, Lock Haven, Pa.

Patrick, William, Wysox, Pa. 1835. Farmer. Deceased.

Payson, Elliott, Morrisville. 1835. Clergyman. Residence, Vernon, N. Y.

Phelps, John C., Dundaff, Pa. 1835. Married Miss Bennett. Banker. Present residence, Wilksbarre, Pa.

Philo, George, Dryden, N. Y. 1835. Present residence unknown.

Pratt, Elisha J., Sherburne, N. Y. 1835. Married Almeda Burch. Banker. Present residence, Des Moines, Iowa.

Parker, David L., Georgetown, N. Y. 1836. Post-master. Present residence in Iowa.

Pratt, Lester M., Eaton, N. Y. 1836. Born at Pratt's Hollow, N. Y., April 25, 1818. Married, in 1840, Miss Adaline Castle. Began the study of medicine in 1850. Graduated in Philadelphia in 1854. Practiced medicine in Albany, N. Y., since 1854. Post-office address, 54 Columbia-street, Albany.

Pratt, John W., Fulton, N. Y. 1836. Married Harriet Slosson. Manufacturer. Present residence, Fulton.

Peck, George M., Cazenovia, N. Y. 1836. Married Miss Sarah L. Butler, of Pompey, N. Y. Joined Oneida Conference in 1845. Now member of Wyoming Conference. Present residence, Honesdale, Pa.

Peck, Luther W., Cazenovia, N. Y. 1836. Married Sarah M. Gibbons. Clergyman. Presiding Elder in Wyoming Conference. Present residence, Waverley, Pa.

Parker, Wilmer V., Vienna, N. Y. 1846. Merchant. Residence, Detroit, Mich.

Purple, Ezra S., Mentz, N. Y. 1836. Present residence unknown.

Phillips, Abram P., Manlius, N. Y. 1836. Married Miss Hennings. Painter. Residence, Syracuse, N. Y.

Parker, George C., Vienna, N. Y. 1836. Miller. Present residence, Oneida, N. Y.

Paddock, Hobart G., Cazenovia, N. Y. 1836. Married Josephine A. Jewell, of Cazenovia. Lawyer. Deceased.

Paddock, W. M., Cazenovia, N. Y. 1836. Merchant. Residence, New York city.

Park, Jacob, Wolcott, N. Y. 1836. Present residence unknown.

Pearne, Thomas Hall, (see Sketch, Part I,) New York Mills, N. Y. 1836. Born in London, Eng., June 7, 1819. He married Miss Anna P. Root. Residence, Dayton, Ohio.

Pearne, Nathaniel, New York Mills, N. Y. 1867. Married Adaline Loomis. Farmer. Deceased.

Pillbeam, Henry. Born in Sussex, England, Feb. 22, 1815. Student in 1837. Married Miss Sophronia A. Browning. Joined Oneida Conference in 1839. Now a superannuated preacher, member of Upper Iowa Conference. Residence, Belle Plain, Iowa.

Patterson, Amos, Binghamton, N. Y. 1837. Lawyer. Residence, Binghamton.

Pettee, S., Richmond, Mass. 1837. Married Anna L. Gott. Merchant. Residence, Derry, N. H.

Peck, George W., Pitcher, N. Y. 1837. Married Abigail Bennett. Farmer and Local Preacher. Residence, Pardeeville, Wis.

Peck, James, Litchfield, Conn. 1837. Present residence unknown.

Parker, T. M., Albany, N. Y. 1837. Deceased.

Powers, W. K., Jordan, N. Y. 1837. Insurance. Present residence, St. Louis, Mo.

Park, H. M., Waterville, N. Y. 1837. Present residence, Detroit, Mich.

Pool, C. O., Nelson, N. Y. 1838. Lawyer. Present residence, Buffalo, N. Y.

Park, Edmund A., Waterville, N. Y. 1838. Farmer. Residence, Paw Paw, Mich.

Peck, William A., Carthage, N. Y. 1838. Merchant. Deceased.

Parmelee, James, Cazenovia, N. Y. 1838. Farmer. Deceased.

Paddock, Zechariah D., German Flats, N. Y. 1838. Clergyman. Residence, Nebraska.

Paddock, Nathaniel, Amboy, N. Y. 1838. Married Carrie L. Safford. Clergyman. Residence, Amboy.

Parsel, John H., Owasco, N. Y. 1838. Lawyer. Deceased.

Pearne, Benjamin W., Cazenovia, N. Y. 1838. Present residence unknown.

Pease, Lewis M., Cazenovia, N. Y. 1839. Clergyman. Residence, New York city.

Pierson, Joseph, Canastota, N. Y. 1839. Farmer. Deceased.

Peck, Francis H., Paris Hill, N. Y. 1839. Born at Rome, N. Y., September 20, 1815. Married, Feb. 28, 1844, Miss Mary J. Haight, of Cazenovia. Continued studies at Wesleyan University and Union College. Received title of A.B. at Union College in 1843. Teacher of languages, farmer, and now engaged in the mercantile business. Residence, Mount Upton, N. Y.

Porter, George W., Cobleskill, N. Y. 1839. Married Nancy Bouck. Clergyman. Residence, Lancaster, N. Y.

Pattee, David, Hawksbury, U. C. 1839. Present residence unknown.

Pearne, John W., Cazenovia, N. Y. 1839. Mechanic. Deceased.

Pinckney, Asbury C., New York city. 1840. Present residence, New York.

Preston, William B., Camillus, N. Y. 1840. Married Miss L. Shearer. Farmer. Residence, Camillus.

Pritchard, Chauncey, Solon, N. Y. 1840. Married Miss Perkins. Farmer. Residence, Cincinnatus, N. Y.

Parmelee, Albert T., Cazenovia, N. Y. 1841. Married Sarah A. Apley, of Clinton, N. Y. Merchant. Deceased.

Pease, Roger M., (see Sketch, Part I,) Milo, N. Y. 1841. Physician. Residence, Syracuse, N. Y.

Parsons, Charles, Sharon, N. Y. 1841. Married Martha Hiller. Boarding-house. Residence, 36 Greene-street, Albany, N. Y.

Pendleton, Charles H., Skaneateles, N. Y. 1841. Manufacturer. Residence, Syracuse, N. Y.

Parsons, George W., Cazenovia, N. Y. 1842. Superintendent of Gas Works Rochester, N. Y. Died in 1875.

Parsons, Richard H., Cazenovia, N. Y. 1842. Married Harriet O. Price. Mechanic. Residence, Cazenovia.

Perkins, E. S., Cazenovia, N. Y. 1842. Married Sarah A. Joslyn. Superintendent of Common Schools in town of Cazenovia for six years. Residence, Cazenovia.

Potter, William D., Cleveland, N. Y. 1842. Present residence unknown.

Parker, Moses C., Cazenovia, N. Y. 1843. Married Emeline Fenton. Merchant. Residence, Washington, Iowa.

Parmelee, Alfred R., Cazenovia, N. Y. 1843. Married Harriet Mann, of Cazenovia. Farmer. Deceased.

Partello, Alfred M., Cazenovia, N. Y. 1843. Married Fannie Watkins. Printer. Decaesed.

Patton, Lafayette, Verona, N. Y. 1843. Married Mary V. Root. Lawyer. Residence, Janesville, Wis.

Peck, William, Marshall, N. Y. 1843. Married Lydia Moore. Deceased.

Perkins, Jeremiah, Cazenovia, N. Y. 1843. Married Betsey Stanley. Farmer. Residence, Cazenovia.

Phelps, Josiah, Delphi, Ind. 1843. Married Mary Turpie. Clergyman. Residence, Tecumseh, Mich.

Page, Alanson S., Northampton, N. Y. 1844. Lawyer. Residence, Oswego, N. Y.

Peck, Marquis L., Sullivan, N. Y. 1844. Married Sarah Fritcher. Farmer. Residence, Fayetteville. N. Y.

Palmer, Albert, Tully, N. Y. 1841. Present residence unknown.

Peck, George H., De Witt, N. Y. 1844. Married Elizabeth Weller, Contractor. Deceased.

Peck, George H., Cazenovia, N. Y. 1844. Married Jane Alden. Railroad business. Residence, Chicago, Ill.

Pratt, Henry C., Canandaigua, N. Y. 1844. Present residence unknown.

Pratt, Burrage R., Canandaigua, N. Y. 1844. Present residence unknown.

Potter, Oliver C., Cazenovia, N. Y. 1844. Wholesale druggist. Residence, Syracuse, N. Y.

Parmelee, Franklin M., Cazenovia, N. Y. 1844. Married Elizabeth Wells. Merchant. Residence, Whitewater, Mich.

Porter, William, Batavia, N. Y. 1844. Present residence unknown.

Paddock, Archibald Y., Phelps, N. Y. 1845, Married Mary E. Spoon. Dentist. Residence, Litchfield, Conn.

Parker, James W., Rome, N. Y. 1845. Continued studies at Norwich University, Vt. Migrated to California in 1849, returned in 1854. Married, Oct. 18, 1866, Miss A. A. Pratt, of Leavenworth, Kansas. Now Express Manager and Superintendent. Present residence, Atchison, Kansas.

Potter, Floyd, Phœnix, N. Y. 1845. Present residence unknown.

Prime, Benjamin F., Belmont, N. Y. 1845. Present residence unknown.

Philbrick, Franklin, Cardiff, N. Y. 1845. Deceased.

Phillips, Lewis, Cazenovia, N. Y. 1846. Married Katie Hicks. Mechanic. Residence, Cazenovia.

Peck, Charles, Sullivan, N. Y. 1846. Married Harriet M. Edgarton. Farmer. Residence, North Manlius, N. Y.

Pettibone, Bronson, Vernon Center, N. Y. 1846. Married Eva Egleston. Merchant. Residence, Dubuque, Iowa.

Pettibone, Jared C., Vernon Center, N. Y. 1846. Married Mary A. Hawley. Farmer. Residence, Vernon Center,

Pettit, Ossian C., Fabius, N. Y. 1846. Deceased.

Pierson, Henry H., Nelson, N. Y. 1846. Married Sarah Root. Dentist. Residence, Sacramento, Cal.

Potter, Hiram, Bath, N. Y. 1847. Editor. Residence, Florida.

Peck, Emory, Woodstock, N. Y. 1847. Married Franke Fisk. Farmer. Was a lieutenant in the army for three years and Judge Advocate of his department for some time. Residence, Brownville, Mo.

Peck, Wesley, Woodstock, N. Y. 1847. Married Harriet Styles. Clergyman. Residence, Maysville, Cal.

Peck, Elihu, Camillus, N. Y. 1847. Agent. Residence, Lansing, Mich.

Palmer, George W., Sullivan, N. Y. Married Miss Downer. Physician. Residence, Kirkville, N. Y.

Parks, Fletcher, Morrisville, N. Y. Lawyer. Residence unknown.

Peck, Elisha, Camillus, N. Y. 1848. Present residence unknown.

Patten, Robert, Verona, N. Y. 1848. Engineer. Residence, Georgetown, Cal.

Palmer, Henry, New Hartford, N. Y. 1848. Physician. Residence, Janesville, Wis.

Philpot, John T., Pratt's Hollow, N. Y. 1848. Lawyer. Died in the army.

Powell, David, Cazenovia, N. Y. 1848. Farmer. Deceased.

Pratt, Charles L., Fulton, N. Y. 1848. Married Melissa Warren. Contractor. Residence, Hampton, Ill.

Porter, Lebbeus, Salina, N. Y. 1848. Deceased.

Partridge, William, Cazenovia, N. Y. 1848. Present residence unknown.

Parker, Abiram, Vienna, N. Y. 1848. Married, Nov. 1, 1854, Miss Sarah E. Beach. Merchant. Residence, Detroit, Mich.

Pierce, Sylvester T., Canton, N. Y. 1848. Lawyer. Residence, Anamosa, Ia.

Palmer, Josiah F., Marcellus, N. Y. 1848. Married Libbie Stephens. Machinist. Residence, Auburn, N. Y.

Parmelee, John H., Cazenovia, N. Y. 1848. Married Jane Curran. Mechanic. Residence, Rochester, N. Y.

Park, Stanton, Jun., Waterville, N. Y. 1848. Landlord. Residence, Atchison, Kansas.

Philpot, Edward C., Eaton, N. Y. 1838. He was admitted to the Bar in 1856, and has been active in Madison County politics, having been a delegate to every county and district convention for the last ten years. He has also been a delegate to State conventions; supervisor; Justice of the Peace; Justice of Sessions; and a member of the Assembly of the State. Residence, Eaton.

Patten, Delford, Verona, N. Y. 1849. Farmer. Residence, Verona.

Patterson, Nelson, Madison, N. Y. 1849. Married Melissa Root. Farmer. Residence, Hudson, Mich.

Peet, Henry, Bridgeport, Conn. 1849. Present residence unknown.

Pearce, Albert A., Sangerfield, N. Y. 1849. Present residence unknown.

Preston, James G., Sangerfield, N. Y. 1849. Present residence unknown.

Price, John, Cazenovia, N. Y. 1849. Present residence unknown.

Purdie, John, Brookfield, N. Y. 1849. Physician. Residence, Otselic, N. Y.

Purdy, William H., Sherburne, N. Y. 1849. Married, June 10, 1852, Miss M. A. Dellow, of West Eaton, N. Y. Railroad business. Residence, Depere, Wis.

Porter, Albert, Boonville, N. Y. 1849. Deceased.

Palmer, Abiah W., (see Sketch, Part I,) Amenia, N. Y. 1850. Residence, Poughkeepsie, N. Y.

Palmer, George N., Greene, N. Y. 1850. Mechanic. Residence, Elmira, N. Y.

Pearsall, Edwin, Cooperstown, N. Y. 1850. Married Helen Smith. Farmer. Residence, Eaton, N. Y.

Peck, William G., Cazenovia, N. Y. 1850. Prepared for college, but entered the army under General Sheridan; was in twenty engagements; died at Chestnut Hill from a wound received in his last battle.

Peckham, Erasmus W., Verona, N. Y. 1850. Farmer. Residence, Pulaski, N. Y.

Peckham, Robert W., Verona, N. Y. 1850. Continued studies at Homer, N. Y. Married Miss Peck, of Mexico, N. Y., 1852. Lieutenant of Company K,

Fifth Iowa Cavalry, from 1861 to 1866. Most of the time was assistant mustering officer at Davenport, Iowa. Now in the wholesale boot and shoe business. Residence, Chicago, Ill.

Pierson, Benjamin F., Sullivan, N. Y. 1850. Farmer. Deceased.

Pilkington, John, New Hartford, N. Y. 1850. Clergyman. Residence, Great Neck, L. I.

Potter, Lyman S., Onondaga Hill, N. Y. 1850. Present residence unknown.

Powers, Orville W., Augusta, N. Y. 1850. Agent. Residence, London, England.

Pyne, John, Cazenovia, N. Y. 1850. Real Estate Agent. Residence, Vinton, Iowa.

Page, Harlan, Canton, N. Y. 1851. Lumber dealer. Residence, Chicago, Ill.

Pease, James J., Floyd, N. Y. 1851. Married Emily Benham. Clergyman. Residence, Cortland, N. Y.

Pease, Philo C., New York city. 1851. Present residence unknown.

Pell, Francis A., Ithaca, N. Y. 1851. Married Martha Dowd. Farmer. Deceased.

Plummer, Erastus L., Clay, N. Y. 1851. Married Elizabeth Walker. Farmer. Residence, Clay.

Potter, Josiah J., Onondaga Hill, N. Y. 1851. Married Anna Hopkins. Farmer. Residence, Onondaga Hill.

Powers, John F. Born in Augusta, Oneida Co., N. Y., April 20, 1837. Student in 1851. Continued studies at Wesleyan University. Received titles of A.B and A.M. Teacher; insurance agent; sewing machine business; and now manager and publisher of the "Nation." Residence, No. 5 Beekman-street, New York city.

Price, Enos, Geneva, N. Y. 1851. Married Eliza C. Fritts. Mechanic. Deceased.

Proctor, George P., Hartwick, N. Y. 1851. Deceased.

Purdy, James T., North Norwich, N. Y. 1851. Married Ellen Merrill. Railroad conductor. Residence, St. Paul, Minn.

Purdy, Monmouth, Cazenovia. 1851. Married Mary C. Tackabury. Farmer. Residence, Erieville, N. Y.

Page, Frederick H., Marshall, N. Y. 1852. Married Jannetta Stone. Postmaster and merchant. Residence, Walden, Ill.

Palmer, Alfred L., Fenner, N. Y. 1852. Married Miss C. Goff. Farmer. Residence, Lenox, N. Y.

Palmer, Dorus C., New Hartford, N. Y. 1852. Married Lucinda E. Beard. Residence, Paris, N. Y.

Parsons, John W., Cazenovia. 1852. Deceased.

Parker, Joseph A., Cazenovia. 1852. Married Helen M. Simmons. Mechanic. Residence, Cazenovia.

Payne, Edwin P., Hector, N. Y. 1852. Farmer. Deceased.

Phinney, David M., Cazenovia. 1852. Married Frances E. Coin. Merchant. Residence, Syracuse.

Porter, Morris H., Baldwinsville, N. Y. 1852. Farmer. Deceased.

Potter, Delos, Unadilla, N. Y. 1852. Present residence unknown.

Potter, John, Paris, N. Y. 1852. Present residence unknown.

Prentiss, Albert N., (see Sketch, Part I,) Cazenovia. 1852. Professor in Cornell University. Residence, Ithaca, N. Y.

Price, David, King's Ferry, N. Y. 1852. Married Anna Smith. Farmer. Residence, Goodyear, N. Y.

Price, Periam, Genoa, N. Y. 1852. Married Tary C., Dimmick. Farmer. Residence, Five Corners, N. Y.

Purdy, William L., Elmira, N. Y. 1852. Merchant. Residence, Williamspart, Pa.

Paddock, Simon D., Jun., Sullivan, N. Y. 1853. Farmer. Residence, Elbridge, N. Y.

Pearsall, Augustus J., Pope's Corners, N. Y. 1853. Present residence unknown.

Peck, A. Eugene, Madison, N. Y. 1853. Married Frances Sherman. Clerk. Residence, Warren, Ohio.

Perkins, Edwin S., Cazenovia. 1853. Married Helen A. Mason. Farmer. Residence, Cazenovia.

Peet, James, Friendship, N. Y. 1853. Clergyman. Deceased.

Perkins, Josiah L., Cazenovia. 1853. Married Miss Lucy Williams. Farmer, Residence, Moline, Ill.

Perry, Lorenzo, Lawrenceville, N. Y. 1853. Present residence unknown.

Paddock, Samuel D., Sullivan, N. Y. 1853. Manufacture. Residence, Elbridge, N. Y.

Potter, Thomas H., Sauquoit, N. Y. 1854. Married Mary Crouse. Farmer. Deceased.

Payne, David B., Cazenovia. 1854. Printer. Residence, St. Louis, Mo.

Palmer, Henry G., Oriskany Falls, N. Y. 1854. Lumber Dealer. Residence, Hudson, Wis.

Pease, Wilbur A., Philadelphia, Pa. 1854. Present residence, Philadelphia, Pa.

Perry, John C., Delphi, N. Y. 1854. Artist. Residence, Delphi.

Pearce, Henry D., Auburn, N. Y. 1854. Present residence, Auburn.

Pomeroy, William, Brooklyn, N. Y. 1854. Present residence, Brooklyn.

Pierson, Edwin P., Waterloo, N. Y. 1855. Married Mary L. Jones. Nurseryman. Residence, Waterloo.

Parminter, Thomas O., Stafford, N. Y. 1855. Present residence, Stafford.

Perkins, Alfred J., Cazenovia. 1855. Present residence unknown.

Parks, Henry, Stokes, N. Y. 1855. Married Anna Byers. Surveyor. Residence, Elwood, N. J.

Palmer, Cortland R., Canastota, N. Y. 1855. Farmer. Residence, Mich.

Palmer, Stephen R., Greene, N. Y. 1855. Merchant. Residence, San Francisco, Cal.

Perkins, George R., Lenox, N. Y. 1855. Married Nancy E. Cowl. Farmer. Residence, Canastota, N. Y.

Perkins, Franklin L., Lenox, N. Y. 1855. Married Mertie O. Frink. Farmer. Residence, Canastota, N. Y.

Palmer, Noah L., Oran, N. Y. 1855. Married Caroline E. Virgil. Farmer. Residence, Fabius, N. Y.

Perkins, Franklin R., Cazenovia. 1856. Lawyer. Present Residence, Buffalo, N. Y.

Parsons, Albert, Sharon, N. Y. 1856. Married Martha Pierson. Lawyer. Residence, New York city.

Plumb, Orrin F., Camillus, N. Y. 1856. Foreman of Rubber Works. Residence, Geddes, N. Y.

Pratt, James P., Logansport, Ind. 1856. Lawyer. Deceased.

Pruyn, Francis H., Sandy Creek, N. Y. 1856. Residence, Sandy Creek.

Pruyn, Francis, Sandy Creek, N. Y. 1856. Residence, Sandy Creek.

Palmer, Henry C., West Winfield, N. Y. 1856. Married Miss Washburn. Lawyer. Residence, Little Falls, N. Y.

Pollok, George W., Lyons, N. Y. 1856. Present residence, Lyons.

Peet, Clinton W., Cazenovia. 1857. Married Ellen A. Ray. Merchant. Deceased.

Parsons, Edwin B., Cazenovia. 1857. Married Frances H. Sutton. Banker. Residence, De Ruyter, N. Y.

Pugsley, Jacob, Amenia, N. Y. 1857. Present residence, Amenia.

Platt, Frederick W., Pompey Hill, N. Y. 1857. Present residence unknown.

Potter, George W., Middleburg, Pa. 1857. Farmer. Residence, Middleburg, Pa.

Potter, Lewis A., Cazenovia. 1857. Farmer. Residence, Oran, N. Y.

Post, David B., Fleming, N. Y. 1857. Married Sarah Par. Farmer. Residence, Fleming.

Pratt, Smith, Hopewell, N. Y. 1858. Deceased.

Perkins, Oliver H., Bridgewater, N. Y. 1858. Residence, Bridgewater.

Park, J. Newton, Canastota, N. Y. 1858. Present residence, Canastota.

Pillsbury, Sherman D., New York city. 1858. Resides in New York city.

Potter, John F., Vernon, N. Y. 1858. Clergyman. Residence, Cornwall, N. Y.

Palmer, Newton A., Hamilton, N. Y. 1858. Married Miss N. Tallman. Merchant. Residence, Syracuse, N. Y.

Parker, Herbert H., Freehold, N. Y. 1858. Clergyman. Residence, Eaton Rapids, Mich.

Pardee, Joseph E., Russia, N. Y. 1858. Married Martha Hollenbeck. Lumberman. Deceased.

Peck, Homer, Van Buren, N. Y. 1860. Married Miss Fisk. Farmer. Residence, Van Buren.

Potter, Benjamin B., Middleburg, Pa. 1860. Residence, Middleburg.

Pond, James, Cazenovia. 1860. Married Lucy J. Brenenstahl. Farmer. Residence, Cazenovia.

Perkins, Gardner H., Cazenovia. 1860. Married Lucretia Niles. Farmer. Residence, Cazenovia.

Putnam, Boardman C., Cazenovia. 1860. Married Carrie E. Tuttle. Farmer. Residence, Cazenovia.

Parsons, E. Howard, Washington, Mass. 1860. Present residence, Washington.

Peck, Charles S., Marshall, N. Y. 1860. Married Cordelia Benedict. Farmer. Residence, Marshall.

Paddock, Orrin W., Montezuma, N. Y. 1860. Mechanic. Residence, Syracuse, N. Y.

Phimney, Dewitt C., Cazenovia, N. Y. 1860. Married Lydia A. Ticknor. Merchant. Residence, Cazenovia.

Paddock, Nelson J., Amboy, N. Y. 1860. Manufacturer. Residence, Manlius, N. Y.

Planck, Milton G. Born in Sharon, N. Y. Student in 1860. Continued studies at Union College, and College of Physicians and Surgeons, New York city. Received title of A.B. A.M. and M.D. City Physician and Health Officer of the Common Council of Schenectady. Secretary of Schenectady Co., Medical Society. Married, June 15, 1871, Miss Lizzie A. Livingston. Residence, Schenectady.

Packard, Eugene C., Troy, N. Y. 1860. Married Ella M. Clark, of Troy. Residence, Troy.

Potter, Charles W., Cazenovia. 1860. Married Ella A. Dean. Agent of American Express Company. Residence, Cazenovia.

Potter, Henry B. Laurens, N. Y. 1861. Residence, Laurens.

Purdy, George A., Truxton, N. Y. 1861. Married Gertrude Samson. Merchant. Residence, Cortland, N. Y.

Pierce, Henry, Fenner, N. Y. 1861. Residence, Nelson, N. Y.

Post, Horace G., Fleming, N. Y. 1861. Married Mary Case. Farmer. Residence, Fleming.

Peck, Herbert D., De Witt, N. Y. 1862. Married Amanda Barnes. Lieutenant in army. Coal business. Residence, Rush Run, Ohio.

Perkins, Edwin A., Canastota, N. Y. 1862. Farmer. Residence, Canastota.

Patterson, Francis A., Erieville, N. Y. 1862. Married Parmelia Woodworth. Farmer. Residence, Erieville.

Perkins, Willard F., Cazenovia, N. Y. 1862. Married Mary Bliss. Express agent. Residence, Syracuse, N. Y.

Palmer, Charles T., Fayetteville, N. Y. 1862. Married Elizabeth Wood. Merchant. Residence, Faribault, Minn.

Parmelee, Frank, Cazenovia, N. Y. 1862. Deceased.

Parsons, William G., Cazenovia, N. Y. 1863. Miller. Residence, Syracuse, N. Y.

Powlsland, William H., De Witt, N. Y. 1863. Present residence unknown.

Patrick, Alvah T., Truxton, N. Y. 1863. Married Julia Stedman. Farmer. Residence, Cuyler, N. Y.

Pettit, George D., Fabius, N. Y. 1863. Book-keeper. Deceased.

Phetteplace, Le Grand, Lincklaen, N. Y. 1863. Married Louisa J. Wheelock. Farmer. Residence, Lincklaen.

Post, Linus E., Owego, N. Y. 1863. Present residence unknown.

Priest, R. Gilbert, Sauquoit, N. Y. 1863. Married Amanda Wetmore. Teacher. Residence, Ontario, Ill.

Paddock, Frederick, Cazenovia, N. Y. 1863. Telegraph Operator. Residence, Syracuse, N. Y.

Palmer, James A., Sheldrake, N. Y. 1864. Farmer. Residence, Oceola, Nebraska.

Peck, Albert D., De Witt, N. Y. 1864. Married Augusta Smurr, of Columbus, Ohio. Moved to Iowa in 1872. Farmer. Residence, Oliver, Ohio.

Perkins, Edwin A., Sullivan, N. Y. 1864. Farmer. Residence, Canastota, N. Y.

Pettit, John B., Fabius, N. Y. 1864. Manufacturer. Residence, Kenosha, Wis.

Pennock, James W., Vernon, N. Y. 1864. Married Hattie J. Eddy. Traveling Agent. Residence, Boston, Mass.

Pinckney, Dempster M., Onondaga, N. Y. 1864. Married Electa Parsons. Farmer. Residence, Onondaga.

Parsons, De Forrest, Earlville, N. Y. 1864. Farmer. Residence, Earlville.

Palmer, Albert P., Cortland, N. Y. 1864. Married Flora S. Cobb, deceased. Clergyman. Residence, Taunton, Mass.

Palmer, Charles J., Winfield, N. Y. 1864. Married Abbie Washburne. Lawyer. Residence, Little Falls, N. Y.

Pratt, Charles D., Logansport, Ind. 1864. Lawyer. Deceased.

Perkins, Judson O., Cazenovia, N. Y. 1864. Married Ella M. Newton, of Cazenovia. Baptist Clergyman. Residence, Copenhagen, N. Y.

Pierce, Albert L., Marathon, N. Y. 1865. Farmer. Deceased.

Perry, Eugene B., Amber, N. Y. 1865. Was in United States Army. Present residence, Amber.

Penfield, Samuel D., Camden, N. Y. 1865. Farmer. Residence, Camden.

Perkins, Judson V., Cortland, N. Y. 1865. Married Eva L. Blair. Express Agent. Residence, Syracuse, N. Y.

Palmer, Edwin B., Messengerville, N. Y. 1865. Married Kate S. Greene. Commercial Traveler. Residence, Rome, N. Y.

Payne, Charles W., Georgetown, N. Y. 1865. Farmer. Residence, Nelson, N. Y.

Payne, Dwight B., Georgetown, N. Y. 1865. Farmer. Residence in Michigan.

Potter, Henry H., Cazenovia, N. Y. 1865. Married Anna Barnes. Mechanic. Residence, Cazenovia.

Purington, William F., Mexico, N. Y. 1866. Clergyman. Residence, Southwest Oswego, N. Y.

Post, Frank J., Oswego, N. Y. 1866. Present residence unknown.

Peet, Eber D., Jun., Cazenovia, N. Y. 1866. Married Adaline F. Law, of Syracuse, N. Y. Merchant. Residence, Cazenovia.

Peaslee, John S., Salt Springville, N. Y. 1866. Continued studies at Fort Plain Institute and Albany Medical College. Received title of M.D. in 1874. Physician. Residence, Schodack, N. Y.

Peck, Elbert A., Cortland, N. Y. 1866. Married Maggie Carpenter. Clergyman. Sheldrake, N. Y.

Pratt, C. Wells, Fulton, N. Y. 1866. Married Ollie Failing. Banker. Residence, Owego, N. Y.

Perkins, Fred. S., Canastota, N. Y. 1866. Farmer. Residence, Canastota.

Plough, Alexander, Jacksonville, N. Y. 1866. Present residence unknown.

Paddock, Albert H., Camden, N. Y. 1866. Lawyer. Residence, Clinton, Iowa.

Price, Lewis V., Syracuse, N. Y. 1866. Clergyman. Residence, Ticonderoga, N. Y.

Paddock, Charles J., Cazenovia, N. Y. 1867. Merchant. Residence, Syracuse, N. Y.

Paris, J. Duane, Copenhagen, N. Y. 1867. Present residence, Copenhagen.

Parsons. Charles W., Springfield, N. Y. 1867. Clergyman. Residence, Fairfield, N. Y.

Peck, Judson F., Apulia, N. Y. 1867. Farmer. Residence, Apulia.

Penfield, Warner W., Camden, N. Y. 1867. Clerk. Residence, Ilion, N. Y.

Phelps, J. Duane, Martinsburgh, N. Y. 1867. Present residence, Martinsburgh, N. Y.

Pratt, George T., Homer, N. Y. 1867. Married Mary Stillman. Merchant. Residence, Tekonsha, Mich.

Page, Horace B., Chittenango, N. Y. 1868. Married Harriet Nourse. Mechanic. Residence, Chittenango Falls, N. Y.

Palacio, Joaquin M., New Grenada, South America. 1868. Present residence, New Grenada, S. A.

Patrick, Richard M., Truxton, N. Y. 1868. Farmer. Residence, Marengo, Illinois.

Peaslee, Charles M., Blenheim, N. Y. 1868. Present residence, Blenheim.

Peckham, Daniel W., Poplar Ridge, N. Y. 1868. Married Nellie H. Durfes. Clerk. Residence, Poplar Ridge.

Penny, Albert D., Harwinton, Conn. 1868. Lawyer. Residence, New Haven, Conn.

Percy, Randolph T., Troy, N. Y. 1868. Pacific Mail Steamship Co. Clerk. Residence, Panama.

Phillips, Irving, Cazenovia, N. Y. 1868. Killed on the railroad.

Pratt, Jacob H., Weedsport, N. Y. 1868. Farmer. Residence, Weedsport.

Pratt, Walter J., Houseville, N. Y. 1868. Present residence, Houseville.

Pulford, William M., Cazenovia, N. Y. 1868. Merchant. Residence, Cazenovia.

Paddock, D. W., Huron, N. Y. 1869. Married Josephine H. Mead. Farmer. Residence, Huron.

Page, Phanett L., Deansville, N. Y. 1869. Present residence, Deansville.

Page, Walter O., Kent, Conn. 1869. Married Mary Seager. Farmer. Residence, Kent.

Palmer, Luther J., Fayetteville, N. Y. 1869. Farmer. Residence, Fayetteville.

Peck, Wayne T., Deansville, N. Y. 1869. Present residence, Deansville.

Peckham, A. James, New London, N. Y. 1869. Present residence, New London.

Peck, Clarence E., Port Byron, N. Y. 1869. Banker. Residence, Port Byron.

Pierce, George A., Vernon, N. Y. 1869. Painter. Residence, Vernon.

Plant, Alfred D., Marcellus, N. Y. 1869. Farmer. Residence, Manlius, N. Y.

Place, George A., Mt. Upton, N. Y. 1869. Clergyman. Residence, Chenango Forks, N. Y.

Plank, Charles, Sharon Springs, N. Y. 1869. Married Fannie Dockstader. Farmer. Residence, Galway, N. Y.

Planck, Harvey, Sharon Springs, N. Y. 1869. Married Ettie Van Schaick. Farmer. Sharon Springs.

Parker, William S., Newport, N. Y. 1870. Graduated at Albany Law School. Lawyer. Residence, Herkimer, N. Y.

Piper, Giles S., Fulton, N. Y. 1870. Studied law with E. S. Pardee, of Fulton. Admitted to the bar in June, 1874. Is now one of the law firm of Pardee and Piper. Residence, Fulton.

Purce, William G., Jordan, N. Y. 1870. Farmer. Residence, Jordan.

Paddock, William B., Cazenovia, N. Y. 1871. Clerk in Lincklaen House, Cazenovia.

Perkins, William S., Cazenovia, N. Y. 1871. Clerk. Residence, Oneida, N. Y.

Perkins, Edgar J., Cazenovia, N. Y. 1871. Present residence, Cazenovia.

Prosser, Andrew B., Lakeport, N. Y. 1871. Married Fannie M. Bliss. Teacher. Residence, Lakeport.

Pulford, Frank J., Cazenovia. 1871. Merchant. Residence, Cazenovia.

Parsons, Russell, Cazenovia. 1871. Present residence, Cazenovia.

Palmer, Milton C., Poolville, N. Y. 1871. Present residence, Poolville.

Peck, Clinton G., De Witt, N. Y. 1871. Farmer. Residence, De Witt.

Peck, Henry C., Mount Upton, N. Y. 1871. Continued studies at Cleveland and Albany Medical Colleges. Received title of M.D. Married, July 5, 1874, to Miss Addie Crandall, of Cleveland, O. Residence, Turin, N, Y.

Pinckney, Daniel, Onondaga, N. Y. 1871. Teacher. Residence, Onondaga.

Perry, Charles E., Richmondville, N. Y. 1872. Student. Residence, Rome, N. Y.

Perry, Edward, Richmondville, N. Y. 1872. Residence, Rome, N. Y.

Penny, Robert L., New Haven, Conn. 1872. Lawyer. Residence, New Haven.

Peaselee, Livingstone B., Chenango Valley, N. Y. 1872. Lawyer. Residence, Salt Springville, N. Y.

Parks, Robert L., Sand Bank, N. Y. 1872. Farmer. Residence, Martville, N. Y.

Potter, Seth J., Paris Hill, N. Y. 1872. Farmer. Residence, Paris Hill.

Perkins, Joel W., New York Mills, N. Y. 1872. Married Ida Strong. Farmer. Residence, East Hampton, Conn.

Peet, Albert W., Cazenovia. 1872. Telegraph operator. Residence, Utica, N. Y.

Parker, Chester W., Lakeport, N. Y. 1872. Married Rosa Tuttle. Teacher. Residence, Lakeport.

Potter, George W., Canandaigua, N. Y. 1872. Student. Residence, Canandaigua.

Page, William C., Brookfield, N. Y. 1872. Student. Residence, Brookfield.

Porter, George H., Knoxborough, N. Y. 1872. Farmer. Residence, Knoxborough.

Pease, Ernest L., Oswego, N. Y. 1872. Present residence, Oswego.

Pillmore, William F., Waterville, N. Y. 1872. Present residence, Waterville.

Pease, Frederick S., Pompey Center, N. Y. 1872. Farmer. Residence, Pompey Center.

Peck, Charles H., Warner's, N. Y. 1873. Student. Residence, Warner's.

Pierce, Franklin, Cortland, N. Y. 1873. Student in Amherst College. Residence, Cortland.

Payne, Lyman N., Nelson, N. Y. 1873. Student. Residence, Nelson.

Piper, Charles J., Herkimer, N. Y. 1873. Student. Residence, Herkimer.

Pierce, Frank M., Herkimer, N. Y. 1873. Farmer. Residence, Herkimer.

Prosser, Lewis, Chittenango, N. Y. 1873. Student. Residence, Chittenango.

Petit, Douglass E., Liverpool, N. Y. 1874. Student. Graduates in 1876. Residence, Liverpool.

Parker, Maurice M., Lowell, N. Y. 1874. Student. Residence, Lowell.

Perry, William A., Cazenovia. 1874. Student. Residence, Cazenovia.

Pierce, Myron N., Marathon, N. Y. 1874. Student. Residence, Marathon.

Queal, William G., Worcester, N. Y. 1844. Clergyman. Residence, Salem, Penna.

Read, David M., Homer, N. Y. 1824. Present residence, Homer.

Read, Otis, Cazenovia. 1825. Married Zidana Morey. Retired Mechanic. Residence, Coldwater, Mich.

Richards, Benjamin, White Creek, N. Y. 1825. Residence, White Creek.

Roberts, Morgan, Fenner, N. Y. 1825. Born in Cazenovia. Married, 1834, Miss Elizabeth Van Buren. Merchant in Fulton, N. Y., from 1832 to 1838. Now farmer. Residence, Fulton.

Root, Hiram, Madison, N. Y. 1825. Married Maria Preston. Farmer. Deceased.

Round, George H., Richfield, N. Y. 1825. Continued studies at Wesleyan University. Received title of A.M. in 1837. Married, November 27, 1838, to Miss Mary L. M'Cants. Taught in Union Academy, S. C.; Georgia Conference Academy; South Carolina Academy. Cokesbury; Fort Wayne Female College, Ind.; and Davenport Female College, N. C. Clergyman. Residence, Lenoir, N. C.

Ruger, Thomas J., Canajoharie, N. Y. 1825. Clergyman. Residence, Janesville, Wis.

Reed, Columbus, Amenia, N. Y. 1826. Present residence, Amenia.

Rice, Fordyce. Born in Conway, Mass., March 14, 1806. Student in 1826. Studied medicine at Fairfield Medical College. Practiced medicine in Madison County, N. Y., for about thirty years. Married in 1845 to Miss Laura Parker, of Cazenovia. In 1862 removed to Washington, Iowa, where he still resides.

Roper, John, Sharon, N. Y. 1826. Married Julia Avery. Clergyman. Deceased.

Round, William, Richfield, N. Y. 1826. Married Sarah A. Carr. Clergyman. Residence, Manassas, Va.

Randall, William P., Homer, N. Y. 1827. Present residence unknown.

Rider, Alanson, De Ruyter, N. Y. 1827. Farmer. Residence in Ohio.

Robbins, Stephen P., Russia, N. Y. 1827. Married Mary A. Hotchkiss. Farmer. Residence, Gustavus, O.

Ross, George W., Pike, N. Y. 1827. Present residence, Pike.

Robertson, Schuyler, Cazenovia, N. Y. 1828. Present residence, Jamestown, N. Y.

Rhodes, Thomas, Marcellus, N. Y. 1828. Married Emily Shepard. Manufacturer and Farmer. Residence, Marcellus.

Raymond, Curtiss B., Unionville, O. 1828. Present residence, Unionville.

Robinson, Horace, Camillus, N. Y. 1830. Present residence, Camillus.

Robertson, Robert, York, U. C. 1831. Present residence, York.

Reynold, Nelson G., Bellville, U. C. 1831. Merchant and public business. Residence, Whitby, Ont.

Rexford, Daniel A., (see Sketch, Part I,) Sherburne, N. Y. 1831. Married Fannie Linden. Merchant. Deceased.

Rider, Jarvis M., De Ruyter, N. Y. 1831. Married Mehetable Underwood. Residence, Farmington, N. Y.

Rice, Nicholas J., Nelson, N. Y. 1831. Present residence unknown.

Robie, John E., Utica, N. Y. 1831. Editor and Clergyman. Residence, Utica.

Rose, Levi L., Sherburne, N. Y. 1831. Physician. Deceased.

Rude, Lewis P., Weedsport, N. Y. 1831. Married Cynthia J. Fink. Farmer. Residence, Quincy, Mich.

Rude, Orange M., Weedsport, N. Y. 1831. Deceased.

Richardson, Samuel M., Poughkeepsie, N. Y. 1832. Present residence unknown.

Rockwell, David S., Ridgefield, Conn. 1832. Married Betsy Comstock. Farmer. Residence, Canaan, Conn.

Rose, John F., Victor, N. Y. 1832. Married Betsy Wood. Clergyman. Residence, Victor.

Ryerson, Edwy, Vittoria, U. C. 1832. Deceased.

Rude, Daniel D., Weedsport, N. Y. 1833. Farmer. Deceased.

Randall, Nicholas N., Manlius, N. Y. 1833. Deceased.

Raynor, John M., Weedsport, N. Y. 1833. Married Miss Foster. Farmer. Deceased.

Rice, Isaac, Kingston, Pa. 1833. Merchant. Residence, Kingston, Pa.

Roberts, Henry, Cazenovia, N. Y. 1833. Present residence unknown.

Rodgers, Charles, Colesville, N. Y. 1833. Present residence unknown.

Root, Ezekiel, Murray, N. Y. 1833. Present residence unknown.

Rust, Chauncy E., Cazenovia, N. Y. 1834. Present residence unknown.

Rice, Oran, Lyons, N. Y. 1834. Present residence unknown.

Rhodes, Charles, Bridgewater, N. Y. 1834. Present residence unknown.

Richardson, Eaton J., (see Sketch, Part I.)

Radley, Leonard L., Florida, N. Y. 1835. Present residence unknown.

Raymond, Vernon, Whitesboro, N. Y. 1835. Present residence unknown.

Reese, James, Collinsville, N. Y. 1835. Present residence unknown.

Rice, Willard M., Lowville, N. Y. 1835. Clergyman. Residence, Reeseville, N. Y.

Rice, Almon J., Pompey, N. Y. 1835. Married Clarissa Bailey. Farmer in Ohio.

Ross, Jeduthen G., Little Falls, N. Y. 1835. Present residence unknown.

Russell, Barton, Washington, N. Y. 1835. Present residence unknown.

Richardson, James H., Toronto, U. C. 1836. Physician. Residence, Toronto.

Rood, Nathan, Weedsport, N. Y. 1836. Banker. Residence, Hudson, Mich.

Rockwell, Thomas B., Cazenovia. 1836. Married, in 1829, to Miss Caroline Hyatt, who died in 1822; afterward to Laura C. Bristol, and again in 1873. Clergyman. Joined the Oneida Conference in 1837; superannuated in 1857 on account of ill health; removed to Illinois in 1857, when, his health having improved, he resumed his work, and continued preaching until 1866. Residence, Batavia, Ill.

Roe, David, Ithaca, N. Y. 1836. Present residence unknown.

Randall, Asa B., Lenox, N. Y. 1836. Married Cordelia Palmer. Farmer. Residence, Clockville, N. Y.

Reed, Orlando B., Lowville, N. Y. 1836. Present residence, Oshkosh, Wis.

Round, Jatz T., Richfield, N. Y. 1836. Married Emma J. Brace. Farmer. Residence, Winfield, N. Y.

Ryder, Hiram F., Dewitt, N. Y. 1836. Deceased.

Russell, E. G., Windham, Pa. 1836. Was in the United States Army. Deceased.

Robins, Alvin, Coeymans, N. Y. 1836. Clergyman. Deceased.

Robinson, R. P., Sullivan, N. Y. 1836. Married Catharine Hesler. Farmer. Deceased.

Root, Julius, Eaton, N. Y. 1837. Present residence unknown.

Rice, Orrin, Cazenovia. 1837. Present residence unknown.

Rice, Joseph W. T., Cazenovia. 1837. Married Anna A. Allis. Druggist and Dentist. Residence, Cazenovia.

Rose, R. S., Cortland, N. Y. 1837. Clergyman. Residence, Orwell, Pa.

Raymond, D. S., Syracuse, N. Y. 1837. Present residence unknown.

Remington, P., (see Sketch, Part I.)

Round, John Wesley, Winfield, N. Y. 1837. Continued studies and graduated at Wesleyan University in 1843. Taught in Brooklyn, Pa.; Winfield, N. Y.; Oneida, N. Y.; Clinton Liberal Institute, N. Y.; Professor of Ancient Languages in Columbia College, Washington, D. C.; Principal of S. S. Seward Institute, Florida, N. Y. Married Elizabeth Warner. Died at Florida, N. Y., January 5, 1862.

Root, George, Schuyler, N. Y. 1838. Married Miss C. Burch. Farmer. Residence, Genesee County, N. Y.

Redman, William G., Camillus, N. Y. 1839. Present residence unknown.

Reynolds, George D., Camillus, N. Y. 1839. Married Julia Williams. Farmer. Residence, Camillus.

Rhodes, B. Franklin, Bridgewater, N. Y. 1840. Present residence unknown.

Rhodes, Joseph S., Bridgewater, N. Y. 1840. Present residence unknown.

Robinson, Jerome T., Sullivan, N. Y. 1840. Present residence unknown.

Reese, James M., Western, N. Y. 1841. Farmer. Residence, Clay, N. Y.

Rice, Samuel M., New York city. 1841. Merchant. Address, 83 Nassau-street, New York city.

Roberts, John, Whitestown, N. Y. 1841. Married Sarah Greenought. Mechanic. Residence, New York Mills. N. Y.

Randall, Norman L., Lenox, N. Y. 1842. Farmer. Residence, Morrisville, N. Y.

Raymond, Thomas B., Syracuse, N. Y. 1842. Present residence unknown.

Raynor, James A., Cazenovia. 1842. (See Sketch, Part I.) Residence, New York city.

Rice, Cyrus, Cazenovia. 1842. Married Joanna Brooks. Farmer. Residence, Geneva, O.

Rice, William H., Clay, N. Y. 1842. Physician. Residence, Phœnix, N. Y.

Russell, Chauncey S., Windham, Pa. 1842. Born May 13, 1824. Married Miss Mary P. Spaulding. Merchant. Residence, Towanda, Pa.

Rankin, Philip, Cazenovia. 1843. Present residence unknown.

Rice, Canfield J., Cazenovia. 1843. Farmer. Deceased.

Rice, Herbert K., Cazenovia. 1843. Farmer. Deceased.

Rouse, Augustus H., Cazenovia. 1843. Married Mary J. Chandler. Merchant. Residence, Cazenovia.

Rowbotham, William Lee, N. Y. 1843. Present residence, Lee.

Roberts, Morgan E. Born in Fulton, Oswego County, N. Y., February 9, 1835. Student in 1844. Continued studies at Falley Seminary, Fulton, N. Y. At the age of eighteen accepted a position as book-keeper in a large commercial house in Oswego, but on account of his health was obliged to give up his position. He died September 13, 1857.

Root, John H., Fenner, N. Y. 1844. Married Helen Marshall. Residence, Oneida, N. Y.

Rouse, Amariah H., Cazenovia, 1844. Married Jerusha Sedgwick. Mechanic and farmer. Residence, Glencoe, Mich.

Reed, Charles W., Jamesville, N. Y. 1844. Farmer. Deceased.

Reynolds, Lyman, Cortland, N. Y. 1845. Merchant. Resides in Central America.

Rhodes, Columbus F., Hamilton, N. Y. 1845. Married Lena Beebe. Farmer. Residence, Hubbardsville, N. Y.

Richardson, Thomas W., Fayetteville, N. Y. 1846. Farmer. Residence, Fayetteville.

Richardson, Hiram S., Erieville, N. Y. 1846. Present residence unknown.

Randall, Freeman K., Lenox, N. Y. 1846. Married Jennie Gardner. Farmer. Residence, Wampsville, N. Y.,

Rogers, Norman S., Chenango Forks, N. Y. 1846. Married Eliza Thomas. Manufacturer. Residence, Chenango Forks.

Root, Josiah, Eaton, N. Y. 1846. Married Nancy Chadwick. Farmer. Residence, Madison, N. Y.

Reed, Enos R., Jamesville, N. Y. 1846. Gardener. Residence, Syracuse, N. Y.

Reynolds, Abram S., Camillus, N. Y. 1846. Teacher. Residence, Cincinnati, O.

Robbins, Thomas, Camillus, N. Y. 1847. Present residence unknown.

Rice, Fordyce B. Born in Cazenovia, May 6, 1833. Student in 1847. Continued studies for a short time at Cortland Academy, Homer, N. Y. Married Jennie A. Anderson. Hardware merchant. Residence, Aurora, Ill.

Remington, Eliphalet, (see Sketch, Part I,) Ilion, N. Y. 1847. Residence, Ilion.

Root, Edward, Jun., Fenner, N. Y. 1847. Married Anna Dutcher. Farmer. Deceased.

Root, Daniel R., Madison, N. Y. 1847. Married Lucinda Patterson. Farmer. Residence, Hudson, Mich.

Richardson, Thomas H., Onondaga, N. Y. 1847. Residence, Onondaga.

Rogers, Eliphas, Minden, N. Y. 1847. Present residence, Minden.

Robbins, Francis L., Camillus, N. Y. 1848. Present residence, Camillus.

Rice, Alonzo M., Fenner, N. Y. 1848. Present residence unknown.

Richardson, Stephen E., West Schuyler, N. Y. 1848. Married Lydia Countryman. Farmer. Deceased.

Richardson, A. Delos, Nelson, N. Y. 1848. Married Lizzie Horton. Farmer. Residence, Nelson.

Richards, Daniel, South Richland, N. Y. 1848. Residence, South Richland.

Roberts, Jerome L., Canastota, N. Y. Deceased.

Rankin, John, Homer, N. Y. 1849. Present residence unknown.

Rankin, Joseph, Homer, N. Y. 1849. Present residence, Manitowoc, Wis.

Rhodes, William J., Marcellus, N. Y. 1849. Farmer. Residence, Marcellus.

Richmond, Israel B., Stockbridge, N. Y. 1849. Coal Dealer. Residence, Little Falls, N. Y.

Roberts, Nathan, Jun., Canastota, N. Y. 1849. Deceased.

Rose, Samuel H., Winfield, N. Y. 1849. Lawyer. Deceased.

Rose, Robert P., Winfield, N. Y. 1849. Married Maggie M'Clernand. Farmer. Residence, Mount Vernon, N. Y.

Riggs, J. Ossian, Fort Plain, N. Y. 1850. Married Lavina Diefendorf. Merchant. Residence, Brooklyn, N. Y.

Risley, Chester, Springfield, N. Y. 1850. Present residence, Springfield.

Raynor, Charles H., Cazenovia. 1850. Married Mary Medlar, of Pompey Contractor. Residence, St. Catherine, Ont.

Raymond, Charles E., Syracuse, N. Y. 1851. Present residence, Syracuse.

Reed, Alonzo, Danube, N. Y. 1851. Farmer. Deceased.

Rhodes, Tuttle D., Trenton, N. Y. 1851. Married Miss S. Stanton. Farmer Residence, Trenton.

Risley, Brewer, Sangerfield, N. Y. 1851. Present residence, Sangerfield.

Robinson, James S., Perryville, N. Y. 1851. Married Helen Storms. Mechanic. Residence, Perryville.

Rogers, Lafayette, New Hartford, N. Y. 1851. Married Sarah J Day. Mechanic in the employ of the American Screw Company. Residence, Providence, R. I.

Root, James N., Mohawk, N. Y. 1851. Present residence unknown.

Rounds, J. Emory, Candor, N. Y. 1851. Born in West Winfield, N. Y. Continued studies at Wesleyan University. Received title of A.M. In 1855 traveling agent; 1856, teacher in Falley Seminary, Fulton, N. Y.; 1857, pastor of Methodist Episcopal Church, Northampton, Mass.; 1858, pastor of Methodist Episcopal Church, Mendon, Mass.; 1859, joined New England Conference, Methodist Episcopal Church; 1860, stationed at Jamaica Plain, Mass.; 1862, assistant editor of "Zion's Herald," Boston, Mass.; 1862–63, Captain of Forty-third Regiment Massachusetts Volunteers; married, October 26, 1863, to Miss Hattie M. Case, of Boston, Mass.; 1864–65, missionary to North Carolina; 1866–70, pastor of Warren-street Mission Church, Brooklyn, N. Y.; 1870–72, stationed at South Wilbraham, Mass.; since 1872 president of Centenary Biblical Institute at Baltimore, Md. Residence, 44 West Saratoga-street, Baltimore, Md.

Ransford, Hascall, Jun., Norwich, N. Y. 1852. Married Josephine Wood. Merchant. Residence, Oakfield, Iowa.

Remsen, Edward O., Cazenovia. 1852. Merchant. Deceased.

Rice, George H., Fairfield, N. Y. 1852. Married Mary Magee. County Clerk. Residence, Redwood City, Cal.

Robbins, William H., Evans' Mills, N. Y. 1852. Present residence unknown.

Roberts, Irving L., Fenner, N. Y. 1852. Married Frank A. Hardy. Merchant. Residence, Canastota, N. Y.

Roberts, Washington, Fenner, N. Y. 1852. Farmer. Residence, Caroline, N. Y.

Roberts, Charles C., Bridgeport, N. Y. 1853. Married Mary Church. Farmer. Residence, Vienna, N. Y.

Rose, George W., Utica, N. Y. 1853. Present residence unknown.

Root, Albert, Brookfield, N. Y. 1853. Dentist. Residence, Hamilton, N. Y.

Rugg, H. Wilber, Sangerfield, N. Y. Present residence unknown.

Rosenbaugh, Moses K., Groveland, N. Y. 1854. Married Caroline Dickerson. Lawyer. Deceased.

Rhodes, Robert D., Marcellus, N. Y. 1854. Continued studies at Hahnemann's Medical College, Philadelphia, Pa., and Cleveland Hospital College, Cleveland, O. Received title of M.D. Married, June 14, 1865, to Miss Amelia Strong. Residence, Marcellus.

Ripley, Merrill W., Bethel, N. Y. 1854. Residence unknown.

Reynolds, Edwin D., King's Ferry, N. Y. 1854. Residence, King's Ferry.

Ryan, Francis A., Marcellus, N. Y. 1854. Married Amanda Gibbs. Manufacturer. Residence, Elmira, N. Y.

Reddy, William C., Cazenovia. 1854. Married Miss Sarah L. Wilcox, of Auburn, N. Y. Captain in One Hundred and Fourteenth Regiment New York State Volunteers. Lawyer. Residence, New York city.

Rhodes, Jacob F., Lansing, N. Y. 1855. Residence unknown.

Rockwell, Robert N., Woodstock, N. Y. 1855. Married R. A. Belden. Merchant. Residence, Glenwood, Iowa.

Rockwell, Hamlin J., Woodstock, N. Y. 1855. Married, October 1, 1868, to Carrie M. Jackson. Was a captain in the late war. Now Secretary of Glenwood Manufacturing Company. Residence, Glenwood, Iowa.

Rice, Daniel, Fairfield, N. Y. 1855. Married Sylvania Griffin. Farmer. Residence, Algona, Iowa.

Rawson, A. Milton, Stockbridge, N. Y. 1856. Merchant. Residence, Chicago, Ill.

Rasbach, David A., Ilion, N. Y. 1856. Residence unknown.

Robbins, Thomas F., Whitesborough, N. Y. 1856. Married Miss Dolan. Cattle dealer. Residence in Texas.

Rulifson, Isaac H., Henrietta, N. Y. 1856. Residence unknown.

Rowley, Newell, Jun., Fabius, N. Y. 1856. Farmer. Residence, Fabius.

Russ, Elijah, Bethel, N. Y. 1856. Residence unknown.

Reed, W. De Witt, Cazenovia. 1856. Married Augusta Milliman. Bookkeeper. Residence, San Francisco, Cal.

Rose, James P., Winfield, N. Y. 1856. Married Mary A. Hown. Soldier. Deceased.

Rhodes, M. Granville, Washington Mills, N. Y. 1857. Farmer. Residence, San Jose, Cal.

Russell, Henry, Otsego, N. Y. 1857. Residence unknown.

Richardson, George E., Erieville, N. Y. 1858. Residence unknown.

Russell, Edgar, Hartwick, N. Y. 1858. Deceased.

Reese, John J., Nelson, N. Y. 1859. Residence unknown.

Rice, Orrin W., Otisco, N. Y. 1859. Married Mary Cowles. Farmer. Residence, Otisco.

Roberts, Richard M., Nelson, N. Y. 1859. Residence unknown.

Rich, Delos S., Peterborough, N. Y. 1859. Married Jennie Mead. Farmer. Residence, Phœnix, N. Y.

Richmond, Elias, Lyons, N. Y. 1859. Married Kittie M'Donald. Farmer. Residence, Lyons, N. Y.

Rugg, Newton N., Cazenovia. 1860. Married Gertie Wilson. Farmer. Residence, Geneva, Ill.

Reed, Ashbel H., Cazenovia. 1860. Married Lou Hill. Farmer. Residence, Rock Island, Ill.

Root, Reuben R., Bouckville, N. Y. 1860. Married Carrie Levie. Farmer. Deceased.

Ray, James A., Syracuse, N. Y. 1860. Present residence, Syracuse.

Robinson, William, Brooklyn, N. Y. 1860. Present residence, Brooklyn.

Roger, Levi, Westminster, Md. 1860. Present residence, Westminster.

Rhodes, Theodore F., Jordan, N. Y. 1860. Farmer. Residence, Camillus, N. Y.

Ralsted, Duane, Lowville, N. Y. 1860. Deceased.

Ryder, Anson, Jr., Cedar Lake, N. Y. 1860. Married Emma Haven. Residence, Batavia, N. Y.

Robinson, Reuben H., Perryville, N. Y. 1861. Physician. Residence, Delta, N. Y.

Risley, Marion F., Brookfield, N. Y. 1861. Married Miss Beebe. Farmer. Residence, Madison, N. Y.

Robert, De Witt C., Peterborough, N. Y. 1861. Photographer and Farmer. Residence, Fenner, N. Y.

Rathbun, Frederick, Verona, N. Y. 1861. Manufacturer. Residence, Utica, N. Y.

Rice, Adam C., Fairfield, N. Y. 1861. Was a captain in the United States army. Deceased.

Robbins, Monroe, Jordansville, N. Y. 1861. Continued studies at Bellevue Hospital and College. Received title of M.D. Married, March 1, 1865, Miss Hattie P. Helmer. President of Fox River Valley Medical Association, Ill. Residence, Aurora, Ill.

Ransier, Julien N., Manlius, N. Y. 1861. Married Frankie Burdick. Undertaker. Residence, Prophetstown, Ill.

Rowley, John, Jr., De Witt, N. Y. 1862. Married, September 29, 1869, Miss Sarah M. Jones, of De Witt, N. Y. Farmer. Residence, Fayetteville, N. Y.

Russell, George R., Sangerfield, N. Y. 1862. Residence, Sangerfield.

Robinson, G. Wheeler, Ames, N. Y. 1862. Married Rose M'Kinney. Telegraph operator. Residence, Town Hill, N. Y.

Richardson, Alvin, Nelson, N. Y. 1862. Married Arcilia Simpson. Farmer. Residence, Nelson, N. Y.

Rice, William M., Florence, N. Y. 1862. Traveling agent. Residence, Oneida, N. Y.

Reddy, James H., Cazenovia. 1862. Married Miss Lizzie Hatch. Physician. Deceased.

Rand, Rodney, Ilion, N. Y. 1862. Bookkeeper. Residence, Rome, N. Y.

Roark, Burton H., Finner, N. Y. 1862. Married Sarah Ingersoll. Farmer. Residence, Little York, N. Y.

Reeve, Louis C., Woodstock, N. Y. 1863. Died at Cuba, N. Y., October 24, 1865.

Roof, Anson, Starkville, N. Y. 1863. Married Ellen Ellsworth. Farmer. Residence, Starkville, N. Y.

Royce, Eugene H., Sauquoit, N. Y. 1863. Farmer. Residence, Roxbury, Mass.

Richmond, Hiram H., Lebanon, N. Y. 1863. Teaching in California.

Russell, John S., Sangerfield, N. Y. 1864. Residence, Sangerfield.

Roantree, William, Clockville, N. Y. 1864. Married Alice Addington. Miller. Residence, Finlay, Dakota.

Reed, Henry A., Van Buren, N. Y. 1864. Married Mary Abbott. Farmer. Residence, Eldridge, N. Y.

Robinson, Melvin T., Hartwick, N. Y. 1864. Married Miss Palmer. Residence, Hartwick.

Russell, Julius T., Shelburne, Vt. 1864. Married Miss Benedict. Lawyer. Residence, Burlington, Vt.

Robinson, Florence H., Burlington Flats, N. Y. 1864. Married Addie S. M'Laughlin. Merchant. Residence, Burlington Flats.

Robinson, George, Hartwick, N. Y. 1864. Married Delia Gardner. Farmer. Residence, Hartwick.

Reels, Stephen, Fayetteville, N. Y. 1864. Present residence, Lyons, N. Y.

Roberts, John T., Auburn, N. Y. 1864. Present residence, Auburn.

Reeve, James L., De Ruyter, N. Y. 1864. Teacher. Deceased.

Rivenburg, Clarence J., Oneida, N. Y. 1864. Physician. Residence, 1317 Wentworth Avenue, Chicago, Ill.

Rivenburg, John, Stockbridge, N. Y. 1864. Married Jennie P. Davis. Farmer. Residence, Valley Mills, N. Y.

Rice, Henry J., Cazenovia. 1865. Continued studies at Cornell University. Graduated in 1876. Received title of S.B. 1875–76. Teacher of Natural Science in Bordentown Female College, N. J. Residence, Bordentown, N. J.

Rhodes, Edson J., Marcellus, N. Y. 1865. Married, November 8, 1870, Miss Mary E. Coope, of Oil City, Pa. Farmer. Residence, Marcellus.

Robinson, Samuel N., Buell, N. Y. 1865. Merchant. Residence, Champaign, N. Y.

Rivenburg, Henry, Stockbridge, N. Y. 1865. Merchant. Residence, Oneida, N. Y.

Row, Theodore H., Marathon, N. Y. 1865. Married Minnie Tupper. Bookkeeper. Residence, Scranton, Pa.

Robinson, John W., Rose, N. Y. 1865. Married Lucy Harper. Lawyer. Residence, Red Creek, N. Y.

Rasback, George O., Ilion, N. Y. 1865. Married Carrie Roney. Lawyer. Residence, Ilion.

Ryan, Barney H., Cazenovia. 1865. Railroad Agent. Residence, Buffalo, N. Y.

Ragan, Henry H., Turin, N. Y. 1865. Lawyer. Residence, Dubuque, Iowa.

Riggs, H. Moulton, Turin, N. Y. 1865. Married Susan S. Shepard. Merchant. Residence, Turin, N. Y.

Riggs, G. Garie, Turin, N. Y. 1865. Manufacturer. Residence, Turin.

Rasback, Jacob W., Ilion, N. Y. 1865. Married Mary Vickerman. Mechanic. Residence, Ilion.

Rockwell, Albert, Norwich, N. Y. 1866. Mechanic. Deceased.

Roberts, William W., Leyden, N. Y. 1866. Builder. Residence, Oil City, Pa.

Russell, La Motte, Sangerfield, N. Y. 1866. Residence, Sangerfield.

Ransom, Charles W., Brockett's Bridge, N. Y. 1866. Residence unknown.

Reed, Mortimer E., Marcellus, N. Y. 1866. Married Gabriella Havens. Mechanic. Residence, Marcellus.

Roe, Radcliffe L., Marathon, N. Y. 1866. Banker. Deceased.

Rockwell, Edwin A., Camden, N. Y. 1866. Local Editor of "the New York Sun." Residence, New York city.

Root, Louis, Ithaca, N. Y. 1866. Married Hattie Sayles. Merchant. Residence, Delphi, N. Y.

Rodgers, William L., Allegany, N. Y. 1866. Residence, unknown.

Ransom, Edwin D., Fenner, N. Y. 1867. Married Emma Hamblin. Farmer. Residence, Perryville, N. Y.

Reed, Frank P., Gates, N. Y. 1867. Married Jennie Prime. Farmer. Residence, Chili, N. Y.

Reed, Sumner, Cazenovia. 1867. Married Nellie Nash. Farmer. Residence, Copenhagen, N. Y.

Reynolds, Charles D., Sherburne, N. Y. 1867. Farmer. Residence, Sherburne.

Rhodes, William L., Camillus, N. Y. 1867. Married Lizzie Stiles. Agent. Residence, Clyde, N. Y.

Rightmire, William F., Ithaca, N. Y. 1867. Residence unknown.

Roberts, Livingston J., Greene, N. Y. 1868. Merchant. Married Lizzie Cunningham. Residence, Greene.

Rouse, Charles H., Cazenovia. 1868. Merchant. Residence, Cazenovia.

Rowe, William P., Camillus, N. Y. 1868. Superintendent of Canals. Residence, Camillus.

Randall, Eugene E., Munnsville, N. Y. 1868. In the railroad business. Residence, St. Paul, Minn.

Randall Orville, D., Munnsville, N. Y. 1868. Married Lillie Clement. In the railroad business. Residence, St. Paul, Minn.

Ransom, Charles H., Perryville, N. Y. 1868. Physician. Residence, Erieville, N. Y.

Rathbone, Herbert W., East Springfield, N. Y. 1868. Married Anna Hews. Residence, East Springfield.

Reed, Frank P., Rochester, N. Y. 1868. Present residence unknown.

Reed, William C., Fort Plain, N. Y. 1868. Merchant. Residence, Albion, N. Y.

Reynolds, Charles H., Delphi, N. Y. 1868. Married Albina Howe. Farmer. Residence, Delphi.

Rider, Brainard M., Cedar Lake, N. Y. 1868. Married Jennie Ball. Farmer. Residence, Cedar Lake.

Roberts, Charles W., Turin, N. Y. 1868. Clerk. Residence, New York city.

Reed, Levi T., Cazenovia, N. Y. 1869. Married Viola Miles. Residence, Munnsville, N. Y.

Roach, James, Cazenovia, N. Y. 1869. Farmer. Residence, Cazenovia.

Rouse, Herbert J., Cazenovia, N. Y. 1869. Clerk in New York city.

Rouse, Edwin C., Cazenovia, N. Y. 1869. Clerk, Residence, Cazenovia.

Robinson, William H., Ledyard, N. Y. 1869. Deceased.

Randall, Merton O., Norwich, N. Y. 1869. Dentist. Residence, Paris, France.

Ray, Frank R., Perryville, N. Y. 1869. Married Flora Ransom. Residence, Canastota, N. Y.

Read, Theron A., Hancock, N. Y. 1869. Married Jennie Jones. Lawyer. Residence, Rockland, N. Y.

Rector, John C., Bridgeport, N. Y. 1869. Mechanic. Residence, Bridgeport.

Rice, William W., Cazenovia, N. Y. 1869. Merchant. Residence, Cazenovia.

Robinson, M. M., Fabius, N. Y. 1870. Farmer. Residence, Watervale, N. Y.

Rhodes, Irving J., Camillus, N. Y. 1870. Residence, Camillus.

Royce, Edwin J., Sherburne, N. Y. 1870. Married Martha Knapp. Farmer. Residence, Sherburne.

Robinson, Frank, Pompey Hill, N. Y. 1871. Farmer. Residence, Pompey.

Robinson, Edwin G., Oaksville, N. Y. 1871. Photographer. Residence, Utica, N. Y.

Robinson, Orlando, Pompey Hill, N. Y. 1872. Teacher and Farmer. Residence, Pompey Hill.

Robertson, Daniel J., Perth Center, N. Y. 1872. Student at Union College. Residence, Johnstown, N. Y.

Rulison, Elbert D., Parish, N. Y. 1872. Teacher. Residence, Central Square, N. Y.

Rogers, Frank F., New York city. 1872. Residence, New York city.

Robie, George L., Eaton, N. Y. 1873. Residence, Eaton.

Roe, Charles M., Fulton, N. Y. 1873. Still a student. Residence, Syracuse, N. Y.

Richardson, Charles C., Auburn, N. Y. 1873. Student. Residence, Auburn.

Relph, Matthew M., Sennett, N. Y. 1873. Student. Residence, Sennett.

Reymond, Canfield I., Cazenovia, N. Y. 1873. Student. Residence, Cazenovia.

Ressequie, Frank, Memphis, N. Y. 1874. Residence, Memphis.

Richards, Nelson E., Nelson, N. Y. 1874. Student. Residence, Nelson.

Richards, Wellington R., Nelson, N. Y. 1874. Farmer. Residence, Nelson,

Reckard, Wayne A., Deansville, N. Y. 1874. Student. Residence, Deansville.

Reed, J. Erwin, Canajoharie, N. Y. 1874. Student. Residence, Canajoharie.

Reymon, George P., Cazenovia, N. Y. 1874. Student. Residence, Cazenovia.

Richards, W. E., Marcellus, N. Y. 1874. Student. Residence, Marcellus.

Richmond, Nelson G., Mount Upton, N. Y. 1874. Student. Residence, Mount Upton.

Retallic, William, Marshville, N. Y. 1874. Student. Residence, Marshville.

Russell, George M., Potsdam, N. Y. 1874. Student. Residence, Potsdam.

Sweetland, Samuel, Cazevovia, N. Y. 1824. Merchant. Deceased.

Smith, William, Presque Isle, U. C. 1824. Married Miss Nancy Bliss, a preceptress in this Seminary. Editor and clergyman. Deceased.

Sprague, William, Cazenovia, N. Y. 1824. Deceased.

Spencer, Charles A., Lenox, N. Y. 1824. Married Mary Stillwell. Optician. Residence, Canastota, N. Y.

Spencer, Hamilton J., Lenox, N. Y. 1824. Married Mary Camp. Lawyer. Residence, Bloomington, Ill.

Soule, Rowland, Fenner, N. Y. 1824. Born in Hebron, N. Y., Dec. 13, 1802. Married, Oct. 19, 1828, Miss Philena Shepard, of Marcellus, N. Y. Member of the Northern New York Conference. Residence, Watervliet, Mich.

Seeber, John A., Lenox, N. Y. 1824. Continued studies at Hamilton College. Married Miss Elizabeth Webb. Lawyer. Practiced in New York, Illinois, Wisconsin, and Minnesota. Residence, Oneida, N. Y.

Skiff, John C., Cazenovia, N. Y. 1824. Was in the railroad business. Deceased.

Shapley, William H., Cazenovia, N. Y. 1825. Married Sylvia Carver. Merchant. Residence, Athens, N. Y.

Sherman, Morgan, Cazenovia, N. Y. 1825. Residence unknown.

Snyder, William, Utica, N. Y. 1825. Married Lucretia M'Lean. Banker. Residence, Galena, Ill.

Sweetland, James W., Cazenovia, N. Y. 1825. Married Mary Thomas. Merchant. Residence, Chicago, Ill.

Story, Asa, Geneseo, N. Y. 1825. Residence, Geneseo.

Shepard, Hezekiah, Marcellus, N. Y. 1826. Married Diana Godfrey. Farmer. Deceased.

Sherwood, Minor, Herkimer, N. Y. 1826. Deceased.

Smith, Alfred, Russia, N. Y. 1827. Mason and builder. Residence, Downieville, Cal.

Smith, Walter K., Nelson, N. Y. 1827. Married Emily Stebbins, deceased; afterward, Polly A. Weed, also deceased. Farmer. Present residence, Syracuse, N. Y.

Spafford, Thomas W., Manheim, N. Y. 1827. Married Miss Julia M'Kenny. Farmer. Deceased.

Steward, Frederick, Le Roy, N. Y. 1827. Residence, Le Roy.

Snow, Sardis D., Cazenovia, N. Y. 1827. Deceased.

Stranahan, James S. T., (see Sketch, Part I,) Peterborough, N. Y. 1827. Residence, 269 Union-street, Brooklyn, N. Y.

Starr, Henry, Fayetteville, N. Y. 1828. Deceased.

Smith, George L., Cazenovia, N. Y. 1828. Residence unknown.

Southwell, Orrin P., Cazenovia, N. Y. 1828. Married Martha Owen. Physician. Residence, Sutter's Creek, Cal.

Seward, Thomas H., Utica, N. Y. 1828. Married Miss Williams. Merchant. Residence, Utica.

Seward, Alexander H., Utica, N. Y. 1828. Married Miss C. Kirkland. Lawyer. Residence, Utica.

Sherwood, Amos, Onondaga, N. Y. 1828. Deceased.

Savage, Harrison, Camillus, N. Y. 1828. Residence, Camillus.

Seager, Schuyler, (see Sketch, Part I.) Deceased.

Sherwood, William C., Salisbury, N. Y. 1828. Residence, Dartford, Wis.

Shipman, Madison D., Pompey, N. Y. 1828. Physician. Deceased.

Sprague, David, Cazenovia, N. Y. 1828. Deceased.

Shapley, John, Cazenovia, N. Y. 1828. Married Miss Smith. Mechanic. Residence, Auburn, N. Y.

Strong, Ezekiel, Smithfield, N. Y. 1828. Married Samantha Rich. Teacher. Residence, Rockville, Conn.

Sutherland, Ammi, Manchester, Vt. 1828. Present residence unknown.

Stoddard, Nelson E., Henrietta, N. Y. 1828. Present residence unknown.

Smith, Alanson, Russia, N. Y. 1828. Lawyer. Residence, Portland, Oregon.

Starkey, W. W., Lodi, N. Y. 1828. Married Sarah E. Bass, deceased; afterward Ruth Whitney. Physician. Deceased.

Spencer, George B., Coburg, U. C. 1829. Present residence unknown.

Spalding, Samuel, Haldimand, U. C. 1829. Present residence unknown.

Squires, Orra, Rochester, N. Y. 1829. Clergyman. Residence, Clyde, Ohio.

Smith, Benjamin G., Cazenovia, N. Y. 1829. Present residence unknown.

Savage, William H., Pompey, N. Y. 1829. Married Addie Hill. Farmer. Residence, Delphi, N. Y.

Slocum, William B., Nelson, N. Y. 1829. Married Phœbe A. Raynor. Farmer. Residence, West Eaton, N. Y.

Southworth, John C., Pitcher, N. Y. 1829. Farmer. Residence, Tompkins, Michigan.

Speers, Thomas A., Cazenovia, N. Y. 1829. Married Caroline Phinney. Merchant. Deceased.

Service, Thomas A., Cazenovia, N. Y. 1830. Mechanic. Deceased.

Sheldon, Harvey, Pompey, N. Y. 1830. Lawyer. Residence, New York city.

Sweet, Joshua, Cazenovia, N. Y. 1830. Present residence unknown.

Smith, Galusha, Cazenovia, N. Y. 1830. Physician. Residence, New York city.

Searle, Rasselas, Montrose, Pa. 1831. Married Anna Cross. Residence, Montrose.

Shaw, William D., Butternut Grove, N. Y. 1831. Residence unknown.

Simmons, B. Franklin, Enfield, N. Y. 1831. Present residence unknown.

Stephens, Henry, Coburg, U. C. 1831. Present residence unknown.

Stephens, George G., Coburg, U. C. 1831. Present residence unknown.

Smith, John, Paris, N. Y. 1831. Farmer. Residence, Paris Hill, N. Y.

Stanley, Lewis H., Cazenovia, N. Y. 1831. Married Nancy Parsons. Clergyman. Residence, Pratt's Hollow, N. Y.

Sweetland, Walter H. Born in Cazenovia, N. Y., Sept. 16, 1818. Student in 1831. Married Harriet C. Tompkins, of Phelps, N. Y. Farmer. Residence, Cazenovia.

Sayles, Gerrit S., Lenox, N. Y. 1832. Married Maria Garvin. Mechanic. Deceased.

Schenck, George E., Fulton, N. Y. 1832. Merchant. Residence, San Francisco, Cal.

Shoemaker, Nicholas, Owego, N. Y. 1832. Present residence unknown.

Sherman, Stephen D., Palmyra, N. Y. 1832. Married Miss Sems. Physician. Residence, Lyons, N. Y.

Slocum, George F., Wilkesbarre, Pa. 1832. Married Mary R. Grandon. Farmer. Deceased.

Smith, Perry H., Nelson, N. Y. 1832. Married Mary Fish, of New York city. Merchant and farmer. Residence, 702 State-street, Chicago, Ill.

Staring, George F., Little Falls, N. Y. 1832. Residence, Little Falls.

Stephens, William N., Camillus, N. Y. 1832. Present residence, Camillus.

Stevens, Charles W., Pompey, N. Y. 1832. Physician. Residence, St. Louis, Missouri.

Stoddard, Samuel H., Camden, N. Y. 1832. Farmer. Residence, Camden.

Swartwout, Eugene, Utica, N. Y. 1832. Married Clara Washburne. Retired merchant. Residence, Utica.

Sweet, Joshua, Ogdensburg, N. Y. 1832. Present residence unknown.

Sweetland, Harrison, Dryden, N. Y. 1832. Present residence, Dryden.

Salisbury, Lodovick, Adams, N. Y. 1833. Present residence unknown.

Schenck, Edward T., Palatine, N. Y. 1833. Present residence, Palatine.

Schenck, Jacob, Palatine, N. Y. 1833. Present residence unknown.

Schuyler, David, Cazenovia, N. Y. 1833. Present residence unknown.

Sessions, Alexander, Lenox, N. Y. 1833. Deceased.

Shaw, Asa, Russia, N. Y. 1833. Physician. Deceased.

Sherwood, John H., Herkimer, N. Y. 1833. Farmer. Residence unknown.

Smith, Cyrus G., Homer, N. Y. 1833. Present residence unknown.

Soule, Stephen H., Coeymans, N. Y. 1833. Farmer. Deceased.

Soule, Ebenezer, Dover, N. Y. 1833. Married Caroline Hoag, deceased; afterward Miss Curtis. Teacher. Deceased.

Spaulding, Helim, Otisco, N. Y. 1833. Present residence, Otisco.

Stanley, Charles F., Cazenovia, N. Y. 1833. Clergyman. Deceased.

St. John, Harvey, Weedsport, N. Y. 1833. Present residence unknown.

Steinhaur, Henry, alias Shawahnekezhik, Lake Simcoe, U. C. 1833. Present residence, Lake Simcoe.

Sterling, Ira, Schuyler, N. Y. 1833. Married Elizabeth Burch. Farmer. Deceased.

Stewart, Harvey, Truxton, N. Y. 1833. Present residence unknown.

Summerfield, John, alias Sahgahjewagahbahweh, River Credit, U. C. 1833. Present residence, the same.

Sweet, Charles, Pompey, N. Y. 1833. Married Martha Lewis. Farmer. Residence, Newtown, Mo.

Sage, Silas S., Windsor, N. Y. 1834. Married Miss A. A. Somberger. Farmer. Residence, Syracuse, N. Y.

Sanford, Joseph P., Lee, N. Y. 1834. Present residence, Lee.

Schofield, Joseph, Virgil, N. Y. 1834. Married Sally Miller. Physician. Deceased.

Sherwood, William C., Fairfield, N. Y. 1834. Present residence, Dartford, Wisconsin.

Sherwood, Sidney, Vernon, N. Y. 1834. Farmer. Residence, Skaneateles, N. Y.

Stark, Benjamin H., Carthage, N. Y. 1834. Teacher. Deceased.

Stebbins, Wesley John, Herkimer, N. Y. 1834. Lawyer. Residence, Rochester, N. Y.

Steves, John, Camillus, N. Y. 1834. Married Julia Paddock. Manufacturer. Residence, Durand, Ill.

Sanford, Benjamin F., Camden, N. Y. 1834. Editor. Residence, Cincinnati, Ohio.

Severance, Charles, Cazenovia, N. Y. 1834. Married Maria N. Farnham. Lawyer. Died in 1837.

Seys, Jacobus O., Liberia, Africa. 1834. Present residence unknown.

Shaver, Gilbert H., Westmoreland, N. Y. 1834. Present residence unknown.

Sherrill, Thomas D., New Hartford, N. Y. 1834. Farmer. Deceased.

Sherrill, Joseph A., New Hartford, N. Y. 1834. Farmer. Residence, New Hartford.

Shoemaker, Hiram W., Nichols, N. Y. 1834. Farmer. Married Susie Coryell. Residence, Nichols.

Simpson, John, Taghkanick, N. Y. 1834. Present residence, Taghkanick.

Stewart, James U., Georgetown, N. Y. 1834. Present residence unknown.

Stanton, Philip V. R., Syracuse, N. Y. 1834. Present residence unknown.

Sanford, Richard K., Fulton, N. Y. 1835. Married Carrie Wasson. Public business. Residence, Fulton.

Seeley, James, Onondaga, N. Y. 1835. Married Sallie Bailey. Farmer. Residence, Tully, N. Y.

Sherman, Mason J., Cazenovia, N. Y. 1835. Married Sarah Hill. Lawyer and surveyor. Deceased.

Shoemaker, Robert M., (see Sketch, Part I,) Mohawk. 1835.

Shoemaker, Charles M'D., Nichols, N. Y. 1835. Married Emeline Hews. Deceased.

Smith, George, Cazenovia. Present residence unknown.

Smith, Joseph W., Pompey, N. Y. 1835. Merchant. Deceased.

Stebbins, Lorenzo, Herkimer, N. Y. 1835. Married Maria Cole. Clergyman. Deceased.

Sabin, S., North East, N. Y. 1835. Present residence, North East.

Stone, Horace M., Marcellus, N. Y. 1835. Married Betsy Van Vranke Farmer. Residence, Marcellus, N. Y.

Salmon, Daniel O., De Witt, N. Y. 1835. Tobacconist. Residence, Syracus N. Y.

Scovill, William, Constableville, N. Y. 1835. Farmer. Residence, East Win sor, Ct.

Sisson, Richard, Plymouth, N. Y. 1835. Present residence, Plymouth.

Snow, John, Cazenovia. 1835. Married Sarah Beckwith. Lawyer. Decease

Sterling, Isaac, Schuyler, N. Y. 1835. Married Mary Vant. Farmer in Canad

Stewart, Eliott, Georgetown, N. Y. 1835. Lawyer. Residence, Buffalo, N. Y

Stewart, James, Georgetown, N. Y. 1835. Physician in Ohio.

Stiles, George P., Camillus, N. Y. 1835. Farmer. Residence, Belle Isle, N. Y

Stone, Lester D., Cazenovia. 1835. Married Mary Clark. Residence, Bing hamton, N. Y.

Swan, Lorenzo E., Rochester, N. Y. 1835. Married Lavinia Brown. Manu facturer. Residence, Cazenovia.

Smith, Samuel D., German Flats, N. Y. 1836. Present residence, German Flat

Shipman, George W., Brockville, U. C. 1836. Deceased.

Seymour, Emory J., Auburn, N. Y. 1836. Present residence, Auburn.

Seymour, Caleb M., Auburn, N. Y. 1836. Present residence, Auburn.

Spencer, J. W., Sweden, N. Y. 1836. Present residence, Sweden.

Sterling, Adam, Schuyler, N. Y. 1836. Married Catharine Pew. Merchan Residence, Marquette, Mich.

St. John, Miles, Elbridge, N. Y. 1836. Present residence, Elbridge.

Shaw, Hiram M. Born in Ledyard, N. Y., October 10, 1818. Student in 1836 Married, August 24, 1845, Miss Elsie A. F. Moe, of West Groton, N. Y Dentist. Practiced dentistry twenty-four years in Cayuga County, N. Y 1845 to 1855; in Springfield, O., 1855 to 1857; in Republic, O., 1857 to 1858; in Fremont, O., 1858 to 1869. Residence, Fremont, O.

Stoddard, William, Vienna, N. Y. 1836. Farmer. Deceased.

Shaw, William J., Lansing, N. Y. 1836. Present residence, San Francisco Cal.

Snell, Nelson, Danube, N. Y. 1836. Married Jennie Perry. Clergyman. Resi dence, Rochester, N. Y.

Smith, David S., Adams, N. Y. 1836. Farmer. Residence, Adams, N. Y.

Spencer, Allen J., Cazenovia. 1836. Present residence, Rochester, N. Y.

Southworth, T. H., Utica, N. Y. 1836. Present residence, Utica.

Sawyer, James, Smithfield, N. Y. 1836. Present residence, Smithfield.

Stoddard, Cyrus S., Camden, N. Y. 1836. Farmer. Residence, Camden, N. Y

Sly, Matthew M., Southport, N. Y. 1836. Residence, Southport.

Sawyer, Hezekiah H., Butternuts, N. Y. 1836. Residence unknown.

Stark, W. M., Edenburg, N. Y. 1836. Residence unknown.

Staring, G. H., Little Falls, N. Y. 1836. Musician. Residence in Texas.

Sweeting, M. F. Born in Marcellus, N. Y., August 30, 1819. Student in 1836. Continued studies at Clinton, N. Y. Married, in 1839, Miss Sally Hughes. of Camillus, N. Y., deceased; afterward, in 1849, Miss C. Clapp, of Butler, N. Y. School Commissioner five years. Assistant Assessor of Internal Revenue three years. Physician. Residence, South Butler, N. Y.

Skeer, C. O., Kingston, Pa. 1836. Residence, Mauch Chunk, Pa. Extensive Coal dealer. Married Miss Packer, daughter of Judge Packer, of Mauch Chunk, Pa.

Searle, M. T., Ellisburg, N. Y. 1837. Married Mary A. Primmer. Clergyman. Deceased.

Scofield, Michael, Coeymans, N. Y. 1837. Clergyman. Residence, Albion, N. Y.

Stebbins, John, Cazenovia. 1837. Married Catharine Fairchild, of Cazenovia. Superintendent of C. C. and D. R. R. Manufacturer and farmer. Residence, Cazenovia.

Stebbins, Charles, (see Sketch, Part I,) Cazenovia. 1837. Married Miss Dows. Lawyer. Residence, Cazenovia.

Spencer, Joseph, Addison, Vt. 1837. Residence unknown.

Sours, Ephraim, Huron, N. Y. 1837. Merchant. Residence, Port Chester, N. Y.

Smith, H. D., Norway, N. Y. 1837. Residence unknown.

Stevens, W. B., Pike, Pa. 1837. Married Esther Bailey. Farmer. Residence, Le Raysville, Pa.

Sims, William, Nelson, N. Y. 1837. Married Fonilla Alvord. Residence, Cazenovia.

Shaw, J. W., Libertyville, N. Y. 1837. Residence unknown.

Shaw, J. B., Fleming, N. Y. 1837. Residence unknown.

Seymour, Lewis, Binghamton, N. Y. 1838. Lawyer. Deceased.

Sherwood, Amos, Fairfield, N. Y. 1838. Died in July, 1847.

Shoemaker, E. B., Nichols, N. Y. 1838. Teacher. Deceased.

Shoemaker, J. P., Nichols, N. Y. 1838. Married Adaline Moore. Merchant. Residence, Fremont, Wis.

Sherwood, G. W., Ballston, N. Y. 1838. Residence unknown.

Sickels, A. W., Oneida, N. Y. 1838. Residence, Oneida.

Smith, J.W., Ellisburg, N. Y. 1838. Married M. L. Gillman, deceased; afterward married Miss P. K. Townsend. Broker. Residence, Oak Park, Ill.

Stoddard, E., Camden, N. Y. 1838. Lawyer. Residence, Utica, N. Y.

Stoughton, C. H., Lisle, N. Y. 1838. Residence, Lisle.

Salmon, W. C., Liberty, Pa. 1838.

Smith, S. L., Binghamton, N. Y. 1838. Residence, Binghamton, N. Y.

Stocker, W. D., Springfield, N. Y. 1838. Married Miss Crouse. Lawyer i Indiana.

Smith, Martin, Danby, N. Y. 1838. Was a general in the Rebel Arm Deceased.

Stone, S. M. Born in Augusta, N. Y. Student in 1838. Married Lydia E. Cool October, 13, 1842. Joined the Wisconsin Conference in 1847. Clergyma in that State for several years. Health failing, was obliged to cease labo Residence, South River, N. J.

Sage, Albert D., Chittenango, N. Y. 1839. Married Harriet D. Peck. Cor tractor. Residence, Chittenango, N. Y.

Sedgwick, Sherman P. Born in Westmoreland, N. Y. Student in this Sem nary in 1839. Continued studies at Geneva Medical College. Married, 185, Miss Huldah C. Cody; afterward, in 1859, Miss Louisa M. Cody. Membe of Assembly in State of Illinois in 1864; Commissioner of the State o Illinois to receive Soldiers' pay. Now Professor of Diseases of the Hear Throat, and Lungs, in Bennett Medical College, Chicago, Ill. Residenc Wheaton, Illinois.

Sedgwick, Steward, Lenox, N. Y. 1839. Residence unknown.

Seeley, Joseph O., Onondaga, N. Y. 1839. Married Harriet A. Johnso Retired Banker. Residence, Kalamazoo, Mich.

Shank, Joseph, Cobleskill, N. Y. 1839. Married Sophia France. Clergyma Died in 1868.

Shaver, Daniel, Vernon, N. Y. 1839. Residence unknown.

Sherwood, John C., Fairfield, N. Y. 1839. Residence, Dartford, Wis.

Smith, Horatio H., Sackett's Harbor, N. Y. 1839. Residence, Sackett's Harbo

Snow, Samuel, Lafayette, N. Y. 1839. Residence, Fayetteville, N. Y.

Southworth, William, New York Mills. 1839. Married Clarissa Atwate Clergyman. Residence, Syracuse, N. Y.

Spafford, J. P., Manheim, N. Y. 1839. Married Mary J. Hopson. Merchan Residence, Brockett's Bridge.

Stearns, James W., Troy, N. Y. 1839. Hotel keeper. Residence, Troy.

Steadman, James, Cazenovia, N. Y. 1839. Residence unknown.

Sterling, Martin, Schuyler, N. Y. 1839. Married Louisa Root. Farme Residence, Oneida Lake, N. Y.

Sterling, Sanford, Schuyler, N. Y. 1839. Married Maria Sweet. Farme Deceased.

Sawyer, James, Austerlitz, N. Y. 1839. Residence, Kora, Wis.

Scott, Jedediah, Cazenovia, N. Y. 1840. Residence unknown.

Sheldon, Philo B. Born in town of Huron, N. Y., July 18, 1817. Student in 1840. Married Anna Maria Lummis, deceased; afterward, Mary E. Waldo. Merchant. Residence, Rochester, N. Y.

Shorter, Heman S., Marlborough, N. Y. 1840. Residence, Marlborough.

Simmons, David, Cato, N. Y. 1840. Married Sophia Marble. Deceased.

Smith, Ezra, Westford, N. Y. 1840. Lawyer. Residence, Utica, N. Y.

Snook, Richard, Skaneateles, N. Y. 1840. Currier and Tanner. Residence, Buffalo, N. Y.

Snow, James, Cazenovia, N. Y. 1840. Retired farmer. Residence, Oneida.

Stevens, George H., Caroline, N. Y. 1840. Married Miss Dean. Died in U. S. Army.

Sears, Barnas C., Perryville, N. Y. 1841. Married Louisa Fay. Farmer. Residence, Rockford, Ill.

Seeley, B. Franklin, Onondaga, N. Y. 1841. Married Celia Terry. Merchant. Residence, East Saginaw, Mich.

Seeley, George B. Born in South Onondaga, N. Y., December 7, 1824. Student 1841. Married, September 26, 1849, to Miss Clymenia Lillybridge. Druggist. Residence, Syracuse, N. Y.

Semans, C. N., Lodi, N. Y. 1841. Married Mary Walters. Farmer. Deceased.

Smith, James W., Paris Hill, N. Y. 1841. Residence, Paris Hill.

Smith, Young C., (see Sketch, Part I,) South New Berlin. 1841. Residence, Carbondale, Pa.

Spaulding, Joseph, Franklin, N. Y. 1841. Residence unknown.

Spraker, Ephraim B., Spraker's Basin, N. Y. 1841. Married Cornelia Grass. Canal business. Residence, Spraker's Basin.

Stowell, Lucian S., Woodstock, N. Y. 1841. Clergyman. Residence, Hornellsville, N. Y.

Sturdevant, S. B., Covington, N. Y. 1841. Residence unknown.

Sullivan, Joseph A., Cazenovia, N. Y. Farmer. Deceased.

Salisbury, Barnard A., Cazenovia, N. Y. 1842. Married Minerva Coon. Railroad Conductor. Residence, Champagne, Ill.

Sears, Harry, Lysander, N. Y. 1842. Deceased.

Seaton, James W., Sauquoit, N. Y. 1842. Merchant. Residence, Potosi, Wis.

Seaton, William L., Sauquoit, N. Y. 1842. Married Roxana Parker. Postmaster of City of Jackson. Residence, Jackson, Mich.

Shepardson, Andrew, Smyrna, N. Y. 1842. Married Emma Dalmon. Clerk of Chenango County, N. Y. Residence, Smyrna.

Severance, Noble D., New Haven, N. Y. 1842. Residence unknown.

Simons, Abner, Jun., Cazenovia. 1842. Residence unknown.

St. John, Pembroke, Fabius, N. Y. 1842. Manufacturer. Residence, Geddes

Story, Daniel S., Lee, N. Y. 1842. Residence, Lee.

Sweet, Laroy C., Smyrna, N. Y. 1842. Married Amelia C. Talcott. Farmer Residence, Smyrna.

Salisbury, Nathaniel F., Cazenovia. 1843. Married Lucretia Phinney, deceased Foundryman. Residence, Chattanooga, Tenn.

Seaton, David, Jun., Sauquoit, N. Y. 1843. Deceased.

Sloan, Ithamar C., Morrisville, N. Y. 1843. Married Celestia Sears. Lawyer. Residence, Madison, N. Y.

Smith, Austin A., Cazenovia. 1843. Residence unknown.

Smith, Harvey P., Nelson, N. Y. 1843. Married Kate Miller. Merchant. Residence, Canton, Mo.

Smith, Joel W., Cazenovia. 1843. Residence unknown.

Spencer, Michael, Cardiff, N. Y. 1843. Physician. Residing in California.

Spencer, William A., Cardiff, N. Y. 1843. Married Louisa Flint. Merchant. Residence, Chicago, Ill.

Swan, Edmund A., New London, N. Y. 1843. Married Miss Emma C. Young, of Albany, N. Y. Residence, same place.

Slocum, Henry W., (see Sketch, Part I.) Commission Merchant. Residence, corner Gates and Clinton Avenues, Brooklyn, N. Y.

Stocking, Solon W., Cazenovia. 1844. Lawyer. Residence, Washington, D. C.

Sherwood, Stephen B., Jamesville, N. Y. 1844. Deceased.

Snow, B. Franklin, Providence, R. I. 1844. Residence, Providence.

Sheldon, Sumner D., Fabius, N. Y. 1844. Lawyer. Deceased.

Storrs, Nathaniel S., Pompey, N. Y. 1844. Residence, Pompey.

Safford, Warren D., Pompey, N. Y. 1844. Married Jennie Bogardus. Mechanic. Residence, Janesville, Wis.

Stanford, Leland, (see Sketch, Part I,) Albany, N. Y. 1844. Residence, San Francisco, Cal.

Spear, Eli A., Cazenovia. 1844. Married Sarah Benedict, of Syracuse, N. Y. Merchant. Residence, Portsmouth, Mich.

Spear, George A., Cazenovia. 1844. Married Teresa Greenland. Merchant. Residence, Cazenovia.

Seeley, Isaac L., Onondaga, N. Y. 1844. Married Julia A. Dickenson. Farmer. Residence, Geneva, N. Y.

Stanton, De Witt, Westerloo, N. Y. 1844. Lawyer. Deceased.

Smith, Joshua L., Bath, N. Y. 1844. Lawyer. Residing in Kentucky.

Sturgess, William R., Mt. Pleasant, C. W. 1845. Residence, Mt. Pleasant.

Snow, James R., Phelps, N. Y. 1845. Married Julia E. Latimer, deceased; afterward, Catharine Mosher. Dentist. Residence, Phelps.

Eng'd by H.E. Hall & Co. 63 Fulton St.

H. W. Slocum

HON HENRY W. SLOCUM,

REPRESENTATIVE FROM NEW YORK

ENGRAVED FOR BARNES HISTORY OF CONGRESS

Safford, S. F., Pompey, N. Y. 1845. Married Kate Strenehem. Superintendent of Public Works. Residence, Reno, Pa.

Sears, Delos A., Perryville, N. Y. 1845. Married, May 13, 1851, Louisa Marshall. Farmer until 1871. Traveling Agent. Residence, Rockford, Ill.

Stiles, John W., Vermillion, Ohio. 1845. Residence, Vermillion.

Severance, Henry W., Augusta, Me. 1845. Eldest son of Hon. Luther Severance, late U. S. Minister at the Hawaiian Islands. Married, March 17, 1857, Hannah Child, of Augusta, Me. 1868, Consul of Hawaiia at San Francisco; received from Kamehameha V. the Decoration of the Order of Kamehameha I., and from King Kalakaua the Decoration of his Order for valuable services. Was member of "Privy Council of State" while in the Islands. Merchant. Residence, San Francisco.

Salisbury, Franklin, Tully, N. Y. 1845. Married Mary A. Camp. Landlord. Residence, Beloit, Wis.

Stiles, David, Cazenovia. 1845. Farmer. Residence, Belvidere, Ill.

Snyder, Allen V., Camillus. 1845. Deceased.

Scoville, James W. Born in Pompey, N. Y., October 14, 1825. Student in 1845. Married, November 28, 1853, Miss Mary A. Huggins. Banker. Residence, 110 West Washington-street, Chicago, Ill.

Stewart, Alva, Morrisville, N. Y. 1845. Residence, Morrisville.

Stone, Hubbard F., Buellville, N. Y. 1845. Residence, Buellville.

Stanley, James, Cazenovia. 1845. Married Sarah Smith. Lawyer. Residence, Syracuse, N. Y.

Smith, Elijah, Cazenovia. 1845. Residence unknown.

Smith, Oscar, Cazenovia. 1845. Residence unknown.

Shores, Stephen G., Cazenovia, N. Y. 1845. Residence unknown.

Stratton, Benjamin, Cazenovia. 1846. Residence unknown.

Safford, Sylvetus A., Pompey, N. Y. 1846. Married Nellie Flick. Engineer. Residence, Currant Creek, Col.

Spencer, Thomas, Cardiff, N. Y. 1846. Married Sarah Flint. Farmer. Residence, Salina, Kansas.

Southworth, Thomas, Dryden, N. Y. 1846. Residence, Dryden.

Sheldon, William E., New York city. 1846. Agent. Address, 421 Broadway, New York city.

Smith, Francis B., Plainfield, N. Y. 1846. Farmer. Residence, Spooner's Corners, N. Y.

Steele, John W., Trumansburgh, N. Y. 1846. Married, April 29, 1855, Miss Charlotte E. Hungerford. Clergyman in the Methodist Church. Residence, Virgil, N. Y.

Skiff, Walter C., Cazenovia. 1846. Teacher. Deceased.

Stanley, William E., Cazenovia. 1846. Married, January 13, 1853, M Sarah E. Jackson, of Skaneateles, N. Y. Farmer. Residence, Le R N. Y.

Severance, Charles, Cazenovia. 1847. Residence, Oran, N. Y. Deceased.

Saxe, George G. Born in Plattsburgh, N. Y., August 11, 1822. Student 1847. Continued studies at Wesleyan University. Received title of M. in 1858. Married, May 23, 1849, Huldah K. Merwin, of Leyden, N. Joined the Troy Conference. Teacher at Poultney, Vt., from 1857 to 18 Superannuated in 1857. Removed to New York city. In business at Union Square, New York city. Residence, Stamford, Conn.

Slavan, John H., Salina, N. Y. 1847. Banker. Residence, Madison, Wis.

Sperry, Aaron C., Maryland, N. Y. 1847. Clergyman. Residence, Osbor Hollow, N. Y.

Sweetland, Frederick A., Dryden, N. Y. 1847. Residence, Dryden.

Scott, George, Woodstock, N. Y. 1847. Clergyman.

Smith, Nathan, Cooperstown, N. Y. 1847. Residence, Cooperstown, N. Y.

Skiff, S. Seymour, Cazenovia. 1847. Farmer. Deceased.

Smith, Abram H., Camillus, N. Y. 1847. Residence, Camillus.

Sanford, Wm. M., Camden, N. Y. 1848. Banker. Residence, Covington, I

Stanley, Morgan S., Cazenovia. 1848. Farmer. Deceased.

Sessions, Joseph B., Wilbraham, Mass. 1848. Deceased.

Sherwood, Bradford, Lafayette, N. Y. 1848. Residence, Jamesville, N. Y.

Southwell, George W. Born in Cazenovia 1832. Student in 1848. Continu studies at Wilbraham Academy and Hobart College. Received title A.M. Married Mary E. Fenn in 1866. Clergyman in the Protesta Episcopal Church. Author of "Which is the Church?" "A Defense Forms of Prayer," "Origin and History of the Protestant Episco Church." Residence, Scranton, Pa.

Smith, Alvord I., Nelson, N. Y. 1848. Retired farmer. Residence, Dave port, Iowa.

Seeley, Henry M. Born in Onondaga, N. Y., October 2, 1828. Student 1848. Continued studies at Yale College and Heidelberg University, G many. Received titles of B.Ph., M.D., A.M. Married Adeline E. Ha blin, deceased; afterward, Sarah J. Mathews. Professor of Chemistry Berkshire Medical Institute, Pittsfield, Mass. Now professor in the U versity of Vermont. Residence, Middlebury, Vt.

Spencer, Christopher R., Cardiff, N. Y. 1848. Married Mary Hollenba Lumber merchant. Residence, Saginaw, Mich.

Seward, John B., Maryland, N. Y. 1849. Married Miss Moore. Mechan Residence, Chaseville, N. Y.

Sanders, Azariah, Stittsville, N. Y. 1849. Residence, Stittsville.

Safford, John W., Pompey, N. Y. 1849. Married Mary Willis. Merchant. Residence, Syracuse, N. Y.

Shapley, Oramel, Jr., Cazenovia.. 1849. Married Mary Hunt. Mechanic. Residence, Binghamton, N. Y.

Scofield, Franklin, Paris Hill, N. Y. 1849. Residence, Paris Hill.

Stevens, Sidney A., Sconondoa, N. Y. 1849. Married Miss Holmes. Merchant. Residence, 3905 Spruce-street, Philadelphia, Pa.

Stevens, Breeze J., Sconondoa, N. Y. 1849. Married Miss Fuller, deceased. Lawyer. Residence, Madison, Wis.

Smith, Walter C., Vermillion, Ohio. 1849. Residence, Vermillion.

Smith, James A., Woodstock, N. Y. 1849. Merchant. Residence, Williamsport, N. Y.

Sweet, Anthony W., Clay, N. Y. 1849. Residence, Clay.

Sweetland, George W., Wyoming, Pa. 1849. Farmer. Deceased.

Safford, Charles B., Pompey, N. Y. 1850. Residence unknown.

Scoville, Charles E., Pompey, N. Y. 1850. Married Mary Gould. Farmer. Residence, Manlius, N. Y.

Sheldon, John R., Eaton, N. Y. 1850. Residence, Eaton.

Simpson, James, Mohawk, N. Y. 1850. Residence unknown.

Smith, Chester W., Lowell, N. Y. 1850. Farmer. Residence, Rome, N. Y.

Smith, Eugene, Madison, N. Y. 1850. Brewer. Residence, Oriskany Falls, N. Y.

Smith, J. Sterling. Born in Morrisville, Madison County, N. Y., November 1, 1832. Student in 1850. Continued studies at Rensselaer Polytechnic Institute, Troy, N. Y. Assistant United States Attorney for the northern district of New York in 1865 and 1866. Now a member of the law firm of Vanderpool, Green, & Cuming, Tribune Building, New York city. Residence, 129 West Forty-seventh-street, New York city.

Snyder, Webster, Fort Plain, N. Y. 1850. Married Ada Bryan. Railroad Superintendent. Residence, St. Thomas, Ont.

Southwell, Henry E., Cazenovia. 1850. Married Celestia Foster. Commission merchant. Residence, 286 Division-street, Milwaukee, Wis.

Spear, Martin D., Cazenovia. 1850. Merchant. Residence, Gallatin, Montana.

Stevens, Charles E. Born in Buffalo, N. Y., May 20, 1836. Student in 1850. Continued studies at Falley Seminary, Fulton, N. Y. Married, November 11, 1858, Miss Helen C. Hough. Residence, Oneida, N. Y.

Stroud, Charles E., Canastota, N. Y. 1850. Married Sarah P. Benson. Farmer. Residence, Sullivan, N. Y.

Snyder, John R., Sheboygan, Wis. 1850. Residence, Sheboygan.

Stroud, Perry, Canastota, N. Y. 1850. Married Helen Bishop. Lawyer. Residence, Kilbourn City, Wis.

Sutton, George B., Newark Valley, N. Y. 1850. Artist. Residence, Newark Valley, N. Y.

Sayles, Silas, Bridgeport, N. Y. 1851. Married Hannah Service. Farmer. Residence, Bridgeport, N. Y.

Seaver, Lyman, Nelson, N. Y. 1851. Farmer. Deceased.

Seymour, Addison, Cazenovia. 1851. Merchant. Residence, Albany, N. Y.

Sims, John F., Peterborough, N. Y. 1851. Farmer. Residence, Racine, Wis.

Stacy, Hiram P., Belleville, N. Y. 1851. Residence unknown.

Stewart, David B., Newfield, N. Y. 1851. Married Elmira Crowell. Manufacturer. Residence, Ithaca, N. Y.

Stickney, Leverett, Milford, N. Y. 1851. Deceased.

Stone, John J., Cazenovia. 1851. Mechanic. Residence, Cazenovia.

Sackett, Guernsey, Stanford, N. Y. 1852. Married Gertrude R. Bertine. Lawyer. Address, 33 Park Row, New York city.

Salisbury, Russell L., Belleville, N. Y. 1852. Residence unknown.

Saunders, Stephen P., Groveland, N. Y. 1852. Married Elizabeth Acten. Farmer. Deceased.

Sayles, Lewis W., Bridgeport, N. Y. 1852. Married Emma Hubbard. Farmer. Residence, Bay City, Mich.

Searles, James A., Montezuma, N. Y. 1852. Banker. Residence, Rome, N. Y.

Sherwood, Harvey C., Jamesville, N. Y. 1852. Speculator. Residence, Syracuse, N. Y.

Sherwood, Le Grand, Jamesville, N. Y. 1852. Speculator. Residence, Syrause, N. Y.

Stanley, Bowman H. Born in Cazevonia, September 27, 1833. Student in 1852. Married, March 27, 1855, Miss Lizzie Smith, of Rome, N. Y. Merchant. Residence, Cazenovia.

Sutton, William A., Newark Valley, N. Y. 1852. Deceased.

Stark, Charles G., Mohawk, N. Y. 1852. Merchant. Residence, Milwaukee, Wis.

Savage, John, Jr., Ledyard, N. Y. 1853. Farmer. Residence, Salem, Iowa.

Scoville, Amasa H., Oran, N. Y. 1853. Married Sarah L. Prince. Manufacturer. Address, 170 Water-street, New York city.

Scoville, Frederick, Paris Mill, N. Y. 1853. Lawyer. Residence, Fort Scott, Kansas.

Scoville, James V., Paris Hill, N. Y. 1853. Farmer. Residence, Paris Hill, N. Y.

Seeley, Anson G., Skaneateles, N. Y. 1853. Deceased.

Sexton, William C. Born in Plymouth, N. Y., December 26, 1832. Student in 1853. Continued studies at Yale College and Divinity School. Received title of A.B. at Yale in 1862, and B.D. at Yale Divinity School in 1867. Clergyman. Residence, Vineland, N. J.

Sherman, Charles, Cazenovia. 1853. Married Marietta Hall. Farmer. Residence, Cazenovia.

Sherman, Laton, South Otselic, N. Y. 1853. Mechanic. Deceased.

Smith, William H., Cazenovia, N. Y. 1853. Married Susan S. Alvord. Retired farmer. Residence, Albion, N. Y.

Smith, William W., Clinton, N. Y. 1853. Residence, Clinton.

Stanley, L. M'Kendrie, Verona, N. Y. 1853. Residence, Canastota, N. Y.

Stiles, Edmund R. Born in Clarksfield, Ohio, July 12, 1834. Student in 1853. Continued studies at Williams College, Oberlin College and Theological Seminary. Received title of A.M. Married, Dec. 29, 1864, Miss Angie Bruce of La Porte, Ohio. Clergyman. Residence, Manchester, Iowa.

Stone, Eugene A., Woodstock, N. Y. 1853. Residence unknown.

Sturdevant, Ira L., Augusta, N. Y. 1853. Farmer. Residence, Augusta, N. Y.

Smith, William C., Clinton, N. Y. 1854. Residence unknown.

Smith, William H., Woodstock, N. Y. 1854. Residence, Des Moines, Iowa.

Sims, Daniel W., Cazenovia. 1854. Married Almira C. Swift, (deceased.) Clerk in Custom House, New York city. Residence, New York city.

Smith, Leonard H., Ledyard, N. Y. 1854. Deceased.

Smith, Orson C., Groton, N. Y. 1854. Farmer. Deceased.

Swift, Charles B., Auburn, N. Y. 1854. Residence, Auburn.

Sweetland, Marion B., Cazenovia, N. Y. 1854. Married Julia A. Cobb. Farmer. Residence, Cazenovia, N. Y.

Steere, William H., New Berlin, N. Y. 1854. Married Catharine Gallup. Farmer. Residence, Sherburne, N. Y.

Stanley, Morgan S., Mottville, N. Y. 1854. Residence, Mottville.

Sandford, Charles H., Clinton, N. Y. 1854. Residence unknown.

Smith, Frederick L., Watervale, N. Y. 1854. Married Adaline Steenburgh. Residence, Phœnix, N. Y.

Smith, Leonidas M., Hanchettsville, Wis. 1854. Residence, the same.

Sabin, George E., Howlett Hill, N. Y. 1854. Teacher. Residence, Howlett Hill, N. Y.

Stowell, Park B., Le Roy, N. Y. 1855. Residence unknown.

Sandford, John S., Redding, Conn. 1855. Residence, Redding, Conn.

Skinner, John T., Van Buren, N. Y. 1855. Married Miss Ella Hawley. Merchant. Residence, Baldwinsville, N. Y.

Sackett, William W., Norwich, N. Y. 1855. Married Mary J. Boyd. Farmer. Residence, Plymouth, N. Y.

Sperling, Abram, East Varick, N. Y. 1855. Residence unknown.

Schuneman, Edward P., Syracuse, N. Y. 1855. Residence unknown.

Spencer, Anson W., Rome, N. Y. 1855. Residence New York city.

Swartwout, William H., Utica, N. Y. 1855. Married Minnie Evans. Manufacturer. Residence, New York city.

Smith, Edmund W., Nelson, N. Y. 1855. Married Sarah J. De France. Merchant. Residence, New Vernon, Pa.

Shoemaker, Walton, Frey's Bush, N. Y. 1855. Residence unknown.

Snyder, Charles E., Stokes, N. Y. 1855. Lawyer. Residence, Ridge Mills, N. Y.

Snell, Marvin, Fort Plain, N. Y. 1855. Married Sarah Fonda. Farmer. Residence, Geneva, N. Y.

Stedman, Benson F. Born in Camden, N. Y., Sept. 7, 1837. Student in 1855. Taught school in Central New York. Enlisted in Company E, Thirty-second New York Volunteers, Sept. 12, 1861. Was attached to the Signal Corps, United States Army, in December, 1861; served as flagman during the Peninsular Campaign under General M'Clellan. Discharged in June, 1863. Re-enlisted in Second New York Heavy Artillery, Jan. 1, 1864. Promoted to Adjutant General in 1865. Discharged in 1865. Married Susan F. Wright, of Camden, N. Y. Farmer. Residence, Medo, Blue Earth County, Minn.

Smith, James W., Polkville, N. Y. 1855. Physician. Residence, Morrisville, N. Y.

Smith, A. Delos, Cazenovia, N. Y. 1856. Born in New Woodstock, Jan. 12, 1841. Continued studies in Michigan University, and Columbia College, New York city. Received title of M.D. Married, Jan. 13, 1859, Miss Martha M. Smith. Professor of Physiology and Hygiene in Cazenovia Seminary. Residence, Cazenovia, N. Y.

Smith, W. Ward. Born in Clinton, N. Y., Jan. 22, 1837. Student in 1856. Continued studies at Garrett Biblical Institute, Evanston, Ill. Clergyman in the M. E. Church. Married Miss Gertrude Kingsley, deceased; afterward Miss Frances L. Walling. Residence, Clarksville, Butler County, Iowa.

Stannerd, Henry M., Cazenovia, N. Y. 1856. Present residence unknown.

Sensabaugh, Andrew J., Locke, N. Y. 1856. Farmer. Residence, Chatham, Tenn.

Stroud, Ira, Canastota, N. Y. 1856. Deceased.

Stroud, Seward H., Canastota, N. Y. 1856. Married Julia M. Watkins. Farmer. Residence, Canastota.

Sigler, Charles W., Hopewell, N. Y. 1856. Married Mary Martin. Farmer. Residence, Reed's Corners, N. Y.

Sturdevant, John W., Truxton, N. Y. 1856. Telegraph operator. Deceased.

Scoville, Elijah N., Manlius, N. Y. 1856. Married Mary Dennison. Manufacturer. Residence, Manlius.

Southwick, Augustus B., Sangerfield, N. Y. 1856. Residence, Sangerfield.

Smith, William N., Utica, N. Y. 1856. Present residence, Utica.

Sturdevant, Oliver W., Verona, N. Y. 1856. Married Lizzie Rogers. Principal of Onondaga Academy. Residence, Onondaga.

Swan, Edwin F., Cazenovia, N. Y. 1856. Born in Cincinnatus, N. Y., Dec. 19, 1842. Married Frederica Van Vetchen, August 19, 1870. Dry-goods merchant. Residence, Flint, Mich.

Smith, Horace L., Cazenovia, N. Y. 1856. Married Miss M. A. Dickinson. Lawyer. Residence, Cleveland, Ohio.

Stafford, E., Cortland, N. Y. 1856. Married Mary A. Richardson. Merchant. Residence, Cortland.

Searing, Edward W., (see Sketch, Part I,) Scipioville, N. Y. 1856. Residence, Madison, Wis.

Stokes, Henry, Lee Center, N. Y. 1856. Residence, Lee Center.

Shoecraft, Simon, Oneida, N. Y. 1856. Married Jerusha C. M'Intosh. Teacher. Residence, Clinton, Iowa.

Squires, Henry, Cazenovia, N. Y. 1857. Merchant. Residence, Zumbrota, Minn.

Smith, Samuel D., Lowell, N. Y. 1857. Farmer. Residence, Lowell.

Smith, Ezra L., Franklin, Conn. 1857. Residence, Franklin.

Stanley, Frank B., Cazenovia, N. Y. 1857. Married Carlista Stanley. Real Estate Agent. Residence, North Evanston, Ill.

Shaw, M'Kendree. Born in Norwich, N. Y., Sept. 8, 1837. Student in 1857. Continued studies at Drew Theological Seminary. Enlisted in the U. S. Army in October, 1861. Became First Lieutenant. Was wounded three times. Married, March 5, 1867, Miss Mary M. Tinker. Clergyman. Residence, Morrisville, N. Y.

Smith, Howard M., Fayetteville, N. Y. 1857. Married Miss Rector. In the Custom House, New York. Residence, New York city.

Steadman, Anson D., Cazenovia, N. Y. 1857. Residence, Cazenovia.

Scanado, Jacob, Onondaga, N. Y. 1857. Farmer. Residence, Onondaga.

Spry, George N., Norwich, N. Y. 1857. Married Cora Hayes. Lawyer. Residence, Leavenworth, Kansas.

Southard, William G., Pompey, N. Y. 1857. Married Rosetta Newman. Farmer. Residence, Pompey.

Stiles, Niles E., Russell, N. Y. 1857. Residence, Russell.

Smith, Burton H., Pitcher, N. Y. 1857. Married Mrs. A. A. Cummins, of Syracuse, N. Y. Clergyman. Residence, Tully, N. Y.

Sleeper, Hannibal T., Canastota, N. Y. 1858. Deceased.

Stebbins, Nelson G., Lebanon, N. Y. 1858. Clerk. Residence, Earlville, N. Y.

Stevens, Charles R., Geddes, N. Y. 1858. Farmer. Residence, Geddes.

Stafford, Francis, Fenner, N. Y. 1859. Farmer. Residence, Wampsville, N. Y.

Shapley, James E., Cazenovia, N. Y. 1859. Commercial agent. Residence, Binghamton, N. Y.

Stafford, Norman, Fenner, N. Y. 1859. Farmer. Residence, Lenox, N. Y.

Simmons, Henry M., Paris Hill, N. Y. 1859. Manufacturer. Residence, San Francisco, Cal.

Southworth, Robert, Waterville, N. Y. 1859. Teacher. Enlisted in U. S. Army. Died in Andersonville Prison, Ga.

Smith, Almiron, Cicero, N. Y. 1859. Married Margaret Sleath. Farmer. Residence, Centerville, N. Y.

Squires, Charles G., Preble, N. Y. 1859. Farmer. Residence, Preble.

Smith, Hannibal, Cassville, N. Y. 1859. Married Amelia Marsh. Lawyer. Residence, Watertown, N. Y.

Stark, Abel M., Tunkhannock, Pa. 1859. Farmer. Residence, Tunkhannock.

Sickles, Elias E., Muncie, C. W. 1859. Residence, Muncie.

Stillman, Luther L., Homer, N. Y. 1859. Residence, Homer.

Smith, George H., Fayetteville, N. Y. 1859. Married Emma Hale. Merchant. Residence, Manlius, N. Y.

Sterner, James M., Tyre, N. Y. 1859. Present residence, Battle Creek, Mich.

Seymour, Erastus, Cazenovia, N. Y. 1859. Married Miss Snow. Manufacturer. Residence, Woodstock, N. Y.

Smith, Norman P., Lincklaen, N. Y. 1859. Married Ellen E. Williams. Farmer. Residence, Lincklaen.

Sweetland, Edward W., Cazenovia, N. Y. 1859. Married Amelia R. Coats. Merchant. Residence, Chicago, Ill.

Stanton, James, Cazenovia, N. Y. 1860. Clergyman. Residence, Verona, N. Y.

Scott, Jonathan, Cazenovia, N. Y. 1860. Married Mary Irish. Farmer. Residence, Cazenovia.

Smith, Moses, Hallsville, N. Y. 1860. Married Helen Elwood. Farmer. Residence, Hallsville.

Sanders, George E., Keeney's Settlement, N. Y. 1860. Married Mary E. Kibbie. Farmer. Residence, Keeney's Settlement.

Smith, Abram, Starkville, N. Y. 1860. Married Jennie Spear. Farmer. Residence, Starkville.

Spaulding, Jay D., Onondaga, N. Y. 1860. Residence, Onondaga.

Stebbins, Edmund M., Barton, N. Y. 1860. Residence, Barton.

Stebbins, Valentine W., Barton, N. Y. 1860. Residence, Barton.

Smith, James M., Ithaca, N. Y. 1860. Residence, Ithaca.

Sheldon, Irving W., Frankfort, N. Y. 1860. Married Agnes Wright. Undertaker. Residence, Frankfort.

Smith, Onesimus M., Nelson, N. Y. 1860. Married Emma Conklin. Merchant. Residence, Mexico, Mo.

Stocking, Edgar B., Stockbridge, N. Y. 1860. Residence, Syracuse, N. Y.

Salisbury, Moreau J., Sandy Creek, N. Y. 1860. Residence, Sandy Creek.

Sheldon, William A., Pompey, N. Y. 1860. Farmer in Illinois.

Smith, John E., Morrisville, N. Y. 1861. Married Mary E. Osborne. Lawyer. Residence, Morrisville.

Smith, Filmore B., Syracuse, N. Y. 1861. Chemist. Residence, Syracuse.

Smith, Parks B., Nelson, N. Y. 1861. Married Miss M. E. Gamer. In Railroad business. Residence, Mexico, N. Y.

Smith, George W., Verona, N. Y. 1861. Farmer. Residence, Verona.

Shapley, Charles N., Cazenovia, N. Y. 1861. Mechanic. Deceased.

Sittzer, Frank L., Auburn, N. Y. 1861. Married Eliza Miller. Merchant. Residence, Tunkhannock, Pa.

Stanley, L. M'Kendrie, Cazenovia, N. Y. 1861. Farmer. Residence, Canastota, N. Y.

Sittzer, John A., Auburn, N. Y. 1861. Married, July 10, 1863, Miss Maria Miller. Was admitted to the Bar in Wyoming Co., Pa., July 20, 1868. Elected District Attorney of Wyoming County in 1869; served three years. Residence, Tunkhannock, Pa.

Smith, Henry F., Providence, R. I. 1861. Residence, Providence.

Sherrar, James, Manlius, N. Y. 1861. Deceased.

Shaver, Alvin, Lyons, N. Y. 1861. Farmer. Residence, Lyons.

Smith, Lewis S., Cazenovia, N. Y. 1861. Farmer. Residence, Cazenovia.

Smith, Orson H., Perryville, N. Y. 1861. Married Ellen Stevens. Merchant. Residence, Otsego, Wis.

Smith, George W., Livonia, N. Y. 1861. Married Annie Beales. Merchant. Deceased.

Soult, Franklin, Cazenovia. 1861. Married Cornelia Holmes. Mechanic. Residence, Cazenovia.

Sayles, James W., Delphi, N. Y. 1862. Married Helen Cardner. Merchant. Residence, Delphi.

Smith, Byron B., Lincklaen, N. Y. 1862. Married Emma Williams. Farmer. Residence, Lincklaen.

Skinner, Linus E., Earlville, N. Y. 1862. Married, January 22, 1857, Miss Belle Ressequie, of Earlville, N. Y. Merchant. Residence, Sioux City, Iowa.

Smith, Oliver, St. Johnsville, N. Y. 1862. Married Marena Ingersoll. Farmer. Residence, St. Johnsville.

Smith, Dexter A., Auburn, N. Y. 1862. Married Miss E. S. Chase. Merchant. Residence, Auburn.

Sweetland, Henry, Cazenovia. 1862. Farmer. Residence, Cazenovia.

Sherman, D. Walker, Virgil, N. Y. 1862. Married Mary Brown. Clergyman. Residence, Italy Hollow, N. Y.

Skinner, Daniel T., Van Buren, N. Y. 1862. Merchant. Residence, Baldwinsville, N. Y.

Stebbins, Hamilton M., Madison, N. Y. 1862. Farmer. Residence, Earlville, N. Y.

Slocum, Henry S., Erieville, N. Y. 1862. Farmer. Residence, Nelson, N. Y.

Salisbury, George W., Erieville, N. Y. 1862. Married Mary A. Wells. Insurance Agent. Residence, Erieville.

Sanford, David, Syracuse, N. Y. 1862. Residence, Rome, N. Y.

Schuyler, George A., Canaseraga, N. Y. 1863. Mechanic. Residence, Chittenango, N. Y.

Savage, Albert, New York city. 1863. Residence, New York city.

Stearns, Edson J., Cardiff, N. Y. 1863. Married Frances Woolsey. Residence, Cardiff.

Sayles, Henry K., Bridgeport, N. Y. 1863. Married Eliza Hatch. Farmer. Residence, Bridgeport.

Snell, Oziah H., Chittenango, N. Y. 1863. Married Vinnie Eddy. Farmer. Deceased.

Spencer, Archibald, Rome, N. Y. 1863. Civil Engineer. Residence, New Orleans, La.

Seabring, S. Augustus, Newfield, N. Y. 1863. Married Cora Kinney. Physician. Residence, Newfield.

Smith, Frank W., Fayetteville, N. Y. 1863. Lumber merchant. Residence, Washington, D. C.

Smith, Elbert B., Upper Lisle, N. Y. 1863. Farmer. Residence, Upper Lisle.

Shaw, George H., Boonville, N. Y. 1863. Farmer. Residence, Phelps, N. Y.

Stickney, Charles H., Boonville, N. Y. 1863. Farmer. Deceased.

Stewart, Stephen I., Oppenheim, N. Y. 1863. Married Fannie Laselle. Farmer. Residence, Geneva.

Spurr, Albert, Salisbury, Conn. 1863. Residence, Salisbury, Conn.

Snell, Austin A., Stone Arabia, N. Y. 1863. Married Ella Diefendorf. Physician. Residence, Canajoharie, N. Y.

Snell, Joshua J., Manheim, N. Y. 1864. Married Miss Snell. Farmer. Residence, Manheim.

Snell, Edwin R., Manheim, N. Y. 1864. Farmer. Residence, Manheim.

Sayles, Charles F., Bridgeport, N. Y. 1864. Married Fannie Tuttle. Merchant. Residence, Indianapolis, Ind.

Scoville, Wilfred M., Oran, N. Y. 1864. Manufacturer. Residence, Manlius, N. Y.

Service, James A., Cazenovia. 1864. Engaged in public business. Residence, Belmont, Nev.

Skinner, George W., Van Buren, N. Y. 1864. Married Nora Warmouth. Merchant. Residence, Oxford, N. Y.

Sanders, Alonzo A., St. Johnsville, N. Y. 1864. Married Helen Wilkes. Merchant. Residence, St. Johnsville.

Skinner, Frank, Little Falls, N. Y. 1864. Married Ella Partridge. Miller. Residence, Little Falls.

Sanders, Erving, St. Johnsville, N. Y. 1864. Married Martha Walrath. Farmer. Residence, St. Johnsville.

Sanders, Charles, St. Johnsville, N. Y. 1864. Farmer. Residence, St. Johnsville.

Snell, George I., Little Falls, N. Y. 1864. Farmer. Residence, Manheim, N. Y.

Swaney, Sheldon W., De Witt, N. Y. 1864. Lawyer. Residence, Albany, N. Y.

Searles, Charles H., Leonardsville, N. Y. 1864. Lawyer. Residence, Utica, N. Y.

Snyder, Nathaniel A., Milford Square, Pa. 1864. Residence unknown.

Starr, Frederick W., Morrisville, N. Y. 1864. Married Miss Tillinghast. Lumber merchant. Residence, Third Avenue, between Twenty-fifth and Twenty-sixth streets, Brooklyn, N. Y.

Stevens, Albert G., Oneida, N. Y. 1864. Residence, Bernhard's Bay, N. Y.

Sims, William F., Cazenovia. 1864. Married Nellie M. White, of Pompey. Farmer. Residence, Euclid, Onondaga Co., N. Y.

Strong, Octavius D., Munnsville, N. Y. 1864. Married Etta Simonds. Farmer. Residence, Fort Atkinson, Wis.

Sanders, Charles W., Fabius, N. Y. 1864. Married Mary A. Brown. Agent. Residence, De Ruyter, N. Y.

Sayles, Edwin D., Fenner, N. Y. 1865. Farmer. Deceased.

Snell, Milo M., Oneida, N. Y. 1865. Farmer. Deceased.

Smith, Frank H., Auburn, N. Y. 1865. Married J. L. Atkinson. Residence, Auburn.

Sackett, Alison C., Turin, N. Y. 1865. Teacher. Residence, Americus, Kansas.

Sweetland, John T., Cazenovia, N. Y. 1865. Insurance. Residence, Chicago, Illinois.

Smith, Yale, Nelson, N. Y. 1865. Married Frances Chapman. Merchant. Residence, Keokuk, Iowa.

Sackett, Eugene K., Attlebury, N. Y. 1865. Residence unknown.

Strong, John H., Turin, N. Y. 1865. Married L. J. Whitaker. Merchant. Residence, Turin.

Snell, Theron A., Manheim, N. Y. 1865. Residence unknown.

Sawyer, George M., Port Leyden, N. Y. 1865. Married Miss Gilbert. Merchant. Residence, Boonville, N. Y.

Shepherd, Alfred C., Ilion, N. Y. 1865. Merchant. Residence, Saginaw, Mich.

Searles, Homer W., Leonardsville, N. Y. 1865. Married Anna Scott. Was a speculator in Jacksonville, Florida. Deceased.

Slater, Eugene H., Triangle, N. Y. 1865. Married Anna Chaplin. Residence, Norwich, N. Y.

Severance, Orla A., New Haven, N. Y. 1865. Residence, the same.

Starks, Edward W., Ledyard, N. Y. 1865. Married Hattie King. Farmer. Residence, Ledyard.

Simon, Robert, Leyden, N. Y. 1865. Residence, Talcottville, N. Y.

Stevens, Levi J., Madison, N. Y. 1864. Farmer. Residence, Madison.

Sayre, George M., Deerfield, N. Y. 1865. Residence, Starkey, N. Y.

Soper, Theron A., Rose, N. Y. 1866. Deceased.

Stone, Mark S., Auburn, N. Y. 1866. Residence, Creston, Iowa.

Snow, David C., Onondaga, N. Y. 1866. Died May 25, 1875.

Sheldon, Frank, Fleming, N. Y. 1866. Residence unknown.

Smith, Irvine S., Nelson, N. Y. 1866. Married Eva Hamblin. Farmer, Residence, Jamesville, N. Y.

Spoor, William M., Jordanville, N. Y. 1866. Married Susan Ward. Farmer. Residence, Jordanville.

Sweet, Dwight L., Smyrna, N. Y. 1866. Married Dorcas G. Wilcox. Produce dealer. Residence, Smyrna.

Sweet, Thomas H., Smyrna, N. Y. 1866. Deceased.

Somers, Luther, Brewerton, N. Y. 1866. Deceased.

Smith, Henry J., Bay City, Mich. 1866. Residence, Bay City.

Simonds, Edmund J., Syracuse, N. Y. 1866. Residence, Syracuse.

Simonds, Samuel A., Syracuse, N. Y. 1866. Residence, Syracuse.

Smith, Horace. Born in Navarino, N. Y., Feb. 8, 1842. Student in 1866. Taught school in California and Kansas from 1868 to 1874. Now a farmer. Residence, Waterville, Kansas.

Sanders, Henry M., Homer, N. Y. 1866. Residence unknown.

Stanton, Oliver M., Woodstock, N. Y. 1866. Married Julia Barnard. Farmer. Residence, New Woodstock, N. Y.

Smith, Albert B., Houseville, N. Y. 1866. Residence, Houseville.

Sackett, Charles R. Born in Turin, N. Y., March 26, 1848. Student in 1867. After leaving school traveled in the Pacific States and Territories for two years. Returned home in 1872. Married Miss Eunice Reniff, July 16, 1874. Residence, Portland, Iowa.

Sage, A. Carrol, West Troy, N. Y. 1867. Deceased.

Shaw, George H., Clockville, N. Y. 1867. Clerk. New York city.

Shove, Eugene P., Marcellus, N. Y. 1867. Clerk. Residence, Gloversville, N. Y.

Shull, John, Mohawk, N. Y. 1867. Residence, Mohawk.

Simpkins, Charles S., Camden, N. Y. 1867. Born in Florence, Oneida Co., N. Y., 1847. Continued studies at Lowville Academy, Rochester Collegiate Institute, and Columbia Law School. Received title of LL.B. Lawyer. Residence, New York city. Address, 115 Broadway.

Smith, Albert G., New York city. 1867. Residence, New York city.

Smith, Edward S., Nelson, N. Y. 1867. Married Laverna D. Pangborn. Farmer. Residence, Nelson.

Smith, Isaac L., Constableville, N. Y. 1867. Farmer. Residence, Constableville.

Stone, Howard P., Lowville, N. Y. 1867. Farmer. Residence, Watson, N. Y.

Stone, Rollin M., Marcellus, N. Y. 1867. Married Mary Baker. Farmer. Residence, Marcellus.

Stetson, Horace C., Cazenovia, N. Y. 1867. Married Lydia Kinney. Farmer. Residence, Cazenovia.

Swallow, Charles M., Clark's Green, Pa. 1867. Continued studies at Ann Arbor, Mich. Received title of LL.B. Married Miss Clara A. Northrup. State Attorney, Vermillion Co., Ill. Residence, Danville, Ill.

Salisbury, Edgar C., Georgetown, N. Y. 1867. Farmer. Residence, Georgetown.

Smith, Charles B., Ledyard, N. Y. 1868. Married Kate Nye. Merchant. Residence, Elmira, N. Y.

Smith, Jeremiah L., Gates, N. Y. 1868. Teacher. Residence, Gates.

Smith, T. B., Big Bend, Pa. 1868. Residence, Big Bend.

Snyder, Henry. Born in Fort Plain, N. Y., Sept. 23, 1852. Student in 1868. Pacific Railroad Agent at Sidney, Neb.; also, Treasurer of Cheyenne Co., Kansas. Residence, Sidney, Neb.

Soule, Charles L., Cazenovia. N. Y. 1868. Farmer. Residence, Cazenovia.

Stone, Fowler P., Camden, N. Y. 1868. Book-keeper. Residence, Clinton, Iowa.

Suitor, Walter A., Herkimer, N. Y. 1868. Physician and Surgeon. Residence, Herkimer.

Swallow, James A., Clark's Green, Pa. 1868. Born in Pittston, Pa., July 8, 1847. Married, Sept. 6, 1870, Miss Victoria Clark. Teacher and farmer. Residence, Shenandoah, Iowa.

Sweet, William L. Born in Waterloo, N. Y., Oct. 25, 1850. Student in 1868. Married, June 4, 1874, Miss Mary A. Cook, of Waterloo. Grain dealer. Residence, Waterloo.

Smith, E. B., Woodstock, N. Y. 1869. Merchant. Residence, Waterloo, Ill.

Seeley, James W., Bangor, Wis. 1869. Residence, Bangor.

Stevens, George W., Geddes, N. Y. 1869. Married Emma Raynor. Farmer. Residence, Geddes.

Smith, Dwight J., Southington, Conn. 1869. Married Emma E. Rogers. Farmer. Residence, Southington.

Stoddard, Walter C., Camden, N. Y. 1869. Clerk. Residence, Albany, N. Y.

Stickle, William H., Weedsport, N. Y. 1869. Married Clara Wright. Clerk. Residence, Weedsport.

Sanders, Frank P., Keeney's Settlement, N. Y. 1869. Farmer. Residence, Keeney's Settlement.

Savage, Irving A., Woodstock, N. Y. 1869. Married Ella Ham. Manufacturer. Residence, Gloversville.

Shafer, Seward, Hyndsville, N. Y. 1869. Farmer. Residence, Hyndsville.

Shafer, Stewart, Hyndsville, N. Y. 1869. Farmer. Married Nellie Snyder. Residence, Hyndsville.

Simonds, Amariah D., Virgil, N. Y. 1869. Married Elizabeth Shults. Physician. Residence, Etna, N. Y.

Smith, Arthur, Navarino, N. Y. 1869. Farmer. Residence, Waterville, Kansas.

Smith, Irving W., Auburn, N. Y. 1869. Lawyer. Residence, Auburn.

Smith, John A., Howard, N. Y. 1869. Residence, Howard.

Southworth, Julius B., Oriskany Falls, N. Y. 1869. Married Miss Arzelia Southworth, of Schuyler Lake, N. Y., deceased. Principal of Commercial Department of Cazenovia Seminary. 1876, principal of Vermont Conference Seminary. Residence, Montpelier, Vt.

Stone, Disbrow T., Camden, N. Y. 1869. Clerk. Residence, Camden.

Small, Ezra, Herkimer, N. Y. 1870. Married Miss Lottie Stimson. Merchant. Residence, Herkimer.

Smith, Millard T., Baldwinsville, N. Y. 1870. Farmer. Residence, Clay, N. Y.

Smith, Frank L., Bainbridge, N. Y. 1870. Residence, Bainbridge.

Scott, Charles E., Central Square, N. Y. 1870. Residence, Central Square.

Sitterley, George P., Liverpool, N. Y. 1870. Residence, Liverpool.

Slack, William H., Conquest, N. Y. 1870. Residence, Conquest.

Stetson, Frank G., Cazenovia, N. Y. 1870. Farmer. Residence, Rest, Ill.

Swanger, George P., Syracuse, N. Y. 1870. Merchant. Residence, Syracuse.

Stratton, Edwin L., Galen, N. Y. 1870. Residence, Galen.

Sharp, George M., Pompey, N. Y. 1871. Teacher. Residence, Pompey.

Stone, Dallas F., Augusta, N. Y. 1871. Student. Knoxborough, N. Y.

Sterns, George D., King's Ferry, N. Y. 1871. Farmer. Residence, King's Ferry.

Scoville, Amos W., Camden, N. Y. 1871. Teacher. Residence, Clayville, N. Y.

Scoville, Louis P., Chicago, Ill. 1871. Residence, Chicago.

Spire, George H., Brewerton, N. Y. 1871. Student. Residence, Brewerton.

Scoville, John H., Susquehanna Depot, Pa. 1871. Machinist. Residence, Susquehanna Depot.

Smith, Charles, Hallsville, N. Y. 1871. Deceased.

Sheldon, Daniel C., Delphi, N. Y. 1871. Residence, Delphi.

Stephenson, W. R., Fleming, N. Y. 1871. Residence, Fleming.

Sheaf, Jerome F., East Schuyler, N. Y. 1871. Farmer. Residence, East Schuyler.

Stanton, Charles S., Cazenovia, N. Y. 1871. Student. Residence, Newark, N. Y.

Stedman, George, Lenox, N. Y. 1871. Farmer. Residence, Clockville, N. Y.

Scoville, Charles H., Pompey, N. Y. 1871. Farmer. Residence, Pompey.

Stanton, Charles H., Woodstock, N. Y. 1871. Residence, New Woodstock, N. Y.

Snyder, W. J., Bridgeport, N. Y. 1871. Farmer. Residence, Bridgeport.

Spear, Joseph H., Cazenovia. 1872. Clerk. Residence, Cazenovia.

Slyter, Edgar, Jordanville, N. Y. 1872. Teacher and Clerk. Residence, Jordanville, N. Y.

Stiles, John P., New Vernon, N. J. 1872. Residence, New Vernon.

Sheldon, Arthur H., Delphi, N. Y. 1872. Student. Residence, Delphi.
Stiles, Ferdinand, New Vernon, N. J. 1872. Residence unknown.
Smith, Ward W., Nelson, N. Y. 1872. Farmer. Residence, Nelson.
Springer, Frederick F., Liverpool, N. Y. 1872. Agent. Residence, Liverpool.
Scott, Frank, Carlisle, N. Y. 1872. Residence, Carlisle.
Shaw, Robert H., Cazenovia. 1872. Residence, Cazenovia.
Searls, George W., Adams, N. Y. 1872. Clerk. Residence, Clinton, Iowa.
Shoecraft, Byron N., Oneida, N. Y. 1873. Student. Residence, Oneida.
Stone, Martin J., Fleming, N. Y. 1873. Student. Residence, Fleming.
Stone, Hardy C., Fleming, N. Y. 1873. Student. Residence, Fleming.
Smith, Charles D., Reynoldsville, N. Y. 1873. Student. Graduates in 1876.
Springer, Daniel J., Liverpool. 1873. Student. Residence, Liverpool.
Smith, S. M'Kee, Winfield, N. Y. 1873. Student at Cornell University. Residence, Winfield.
Smith, Charles W., Perryville, N. Y. 1873. Student. Residence, Perryville.
Smith, Charles L., Perryville, N. Y. 1873. Student. Residence, Perryville.
Smith, Clarence M., Perryville, N. Y. 1873. Student. Residence, Perryville.
Stockwell, Charles H., Hoosick, N. Y. 1873. Student. Residence, Hoosick.
Shaffer, George M., St. Johnsville, N. Y. 1873. Student. Residence, St. Johnsville.
Shaffer, John C., St. Johnsville, N. Y. 1873. Deceased.
Scott, Fred. J., Woodstock, N. Y. 1873. Student. Residence, Cazenovia.
Snook, William W., Manlius, N. Y. 1873. Student. Residence, Manlius.
Seckner, Herschel D., Constableville, N. Y. 1873. Teacher. Residence, Constableville.
Smith, Barton E., Susquehanna Depot, Pa. 1874. Student. Residence, Syracuse, N. Y.
Smith, De Witt I., Norway, N. Y. 1874. Student. Residence, Norway.
Somers, Warren W., Liverpool, N. Y. 1874. Student. Residence, Liverpool.
Stevenson, Charles A., Plank Road, N. Y. 1874. Deceased.
Steele, H. Frederick, Romulus, N. Y. 1874. Student. Residence, Romulus.
Scott, Walter, Cazenovia. 1874. Student. Residence, Cazenovia.
Swift, Moses H., Waterloo, N. Y. 1874. Student. Residence, Waterloo.
Scammell, Irving W., Tully, N. Y. 1874. Student. Residence, Tully.
Stoddard, Floyd, Georgetown, N. Y. 1874. Student. Residence, Georgetown.
Stanley, Clifton M., Cazenovia. 1874. Clerk. Residence, Cazenovia.
Smith, Horace K., Nelson, N. Y. 1874. Student. Residence, Nelson.
Smith, Joel A., Vesper, N. Y. 1874. Student. Residence, Vesper.
Skilton, Frank A., Mexico City, Mexico. 1874. Student. Residence, Mexico City, Mexico.

Tuttle, Sheldon G., Cazenovia. 1824. Farmer. Deceased.

Ten Eyck, Henry, (see Sketch, Part I,) Cazenovia. 1824. Married Miss Wendell, daughter of Dr. Wendell, of Albany. Retired from business. Residence, Cazenovia.

Taylor, John W., Cazenovia. 1824. Married Mary C. Bensley. Lecturer on Scientific Subjects. Residence, Poland, N. Y.

Thomas, Samuel, Cazenovia. 1824. Married Mary A. Byrnes. Merchant. Deceased.

Tuttle, Miner, Camillus, N. Y. 1824. Physician. Deceased.

Tillotson, Backus, Cazenovia. 1824. Married Nancy Burton, deceased. Retired farmer. Residence, Cazenovia.

Tillotson, Jabez C., Cazenovia. 1824. Married Samantha Childs, of Cazenovia, deceased. Has held various public and private positions of responsibility and trust. Retired from business. Residence, Cazenovia.

Tillson, George, Richfield, N. Y. 1826. Deceased.

Thrall, Freeborn G., Hartwick, N. Y. 1826. Married Maria Almy. Physician. Residence, Cleveland, Ohio.

Tuttle, Elias, Camillus, N. Y. 1826. Lawyer. Residence, Cincinnati, Ohio.

Taylor, Elisha L., Delphi, N. Y. 1827. Clergyman. Deceased.

Thatcher, John, Orwell, Pa. 1827. Clergyman. Deceased.

Tillson, Loring, Richfield, N. Y. 1827. Residence unknown.

Turner, Marshall, Westmoreland, N. Y. 1828. Residence unknown.

Thomas, William A., Utica, N. Y. 1828. Residence, Rome, N. Y.

Thomas, James S., Utica, N. Y. 1828. Married Miss Forte. Banker. Residence, Rome, N. Y.

Talbot, Edwin G., Marcellus, N. Y. 1828. Married Jane Stone. Merchant. Residence, Auburn, N. Y.

Torry, John D., Coventry, N. Y. 1828. Married Sarah Mannering. Clergyman. Residence, Vernon, N. Y.

Taylor, Robert, Utica, N. Y. 1829. Residence, Utica.

Thomas, John, Cazenovia. 1830. Married Miss May Bennett, of New Orleans, La. President of a Mining Company. Address, 37 Broad-street, New York city.

Thomas, Richard, Cazenovia. 1830. Lawyer. Deceased.

Truax, Perry B., Kingston, U. C. 1830. Residence, Kingston.

Taylor, Russell, Cazenovia. 1830. Residence unknown.

Thomas, William, Kingston, U. C. 1830. Residence, Kingston.

Tenney, E. B., Binghamton, N. Y. 1830. Residence, Binghamton.

Teall, William, Syracuse, N. Y. 1830. Banker. Residence, Syracuse.

Tuppin, Reuben, Kitley, U. C. 1831. Residence, Kitley.

Townsend, Ebenezer G., Ira, N. Y. 1831. Residence, Ira.

Timmerman, Jonas, Canajoharie, N. Y. 1831. Married Catharine Cramer. Clergyman. Deceased.

Thomas, William F., Kingston, Pa. 1831. Deceased.

Tyler, George, Utica, N. Y. 1831. Residence, Utica.

Tefft, Benjamin F., (see Sketch, Part I,) Genoa, N. Y. 1831. Residence, Bangor, Me.

Thurber, Ira L., Utica, N. Y. 1832. Married Miss Hamlin. Flour merchant. Deceased.

Tarbox, Silas B., Honesdale, Pa. 1833. Residence, Honesdale.

Taylor, Reuben, Madison, N. Y. 1833. Deceased.

Thompson, Charles B., Florence, N. Y. 1833. Married Miss Stedman. Postmaster. Residence, Ellwood, N. Y.

Thompson, George C., Nanticoke, Pa. 1833. Clergyman. Deceased.

Tripp, Rathbone C., Cicero, N. Y. 1833. Farmer. Residence, Cicero, N. Y.

Taft, Delos D., Annsville, N. Y. 1834. Residence unknown.

Taylor, Thomas M. Born in Cazenovia May 4, 1823. Student in 1834. Married, March 26, 1845, Miss Elizabeth Ward, of New York city. Merchant. Address, 163 Bowery, New York city.

Turner, Edward J., Plymouth, Pa. 1834. Coal merchant. Residence, Plymouth, Pa.

Talcott, Asa C., Jordan, N. Y. 1835. Mechanic. Deceased.

Thomas, Henry, Cazenovia. 1835. Married Lucy Sweetland, of Cazenovia. Merchant. Residence, Cincinnati, Ohio.

Thomas, Lewis N., Adams, N. Y. 1835. Farmer. Deceased.

Taft, Alanson, Annsville, N. Y. 1835. Residence unknown.

Talcott, Henry, Smyrna, N. Y. 1835. Married Jane A. Crysler. Mechanic. Residence, Wellsville, N. Y.

Thomas, Benjamin L., Adams, N. Y. 1835. Married Margaret Mandeville. Farmer. Residence, island of Java.

Thomas, John W., Coventry, N. Y. 1835. Physician and farmer. Residence, Maryland, N. Y.

Turner, Warren, Stockbridge, N. Y. 1835. Residence unknown.

Tuttle, Freeman, Amboy, N. Y. 1835. Physician. Deceased.

Thornton, Daniel C., Fleming, N. Y. 1836. Residence unknown.

Thomas, Newell M., Adams, N. Y. 1836. Deceased.

Twogood, Perry, Lenox, N. Y. 1836. Married Frances J. Cranson. Farmer. Residence in Iowa.

Throop, Montgomery H. Born in Auburn, N. Y., January 26, 1827. Student in 1836. Continued studies at Geneva, Switzerland; afterward at Hobart

W. Anderson Sc.

B. F. Tefft.

College, Geneva, N. Y. Received title of A.M. Married, June 25, 1854, Miss Charlotte Gridley, of Utica, N. Y. Commissioner to revise the Statutes of the State of New York. Address, 150 Broadway, New York city. Residence, 51 West Forty-fifth-street, New York city.

Thurston, Elijah G., Cazenovia. 1836. Residence unknown.

Thompson, Cole, Fulton, N. Y. 1837. Deceased.

Taylor, Carrington E. Born in Orwell, Pa., August 11, 1818. Student in 1837, Married, July 9, 1845, Miss Emeline A. Warner. Joined the Oneida Conference in 1842. Residence, Whitney's Point, N. Y.

Tisdale, George A., Sackett's Harbor, N. Y. 1838. Married Caroline Burt. Insurance Agent. Residence, Cleveland, Ohio.

Traw, Charles, Athens, Pa. 1837. Residence, Athens.

Trowbridge, R. F., Jordan, N. Y. 1838. Residence, Jordan.

Taylor, David S., Mentz, N. Y. 1838. Married Sarah Myers. Lawyer. Residence, Albany, N. Y.

Thurber, Lansing, Utica, N. Y. 1838. Married Charlotte A. Wood. Merchant. Address, 109 Green Place, Brooklyn, N. Y.

Tucker, A. L., Utica, N. Y. 1838. Residence, Utica.

Tuke, Michael M., Eaton, N. Y. 1838. Married Maria Perry. Clergyman. Residence, Chicago, Ill.

Tuthill, Henry S., Cazenovia. 1839. Residence unknown.

Tuttle, James, Amboy, N. Y. 1839. Married Mary Hines. Sailor. Deceased.

Taylor, Joseph L., Mentz, N. Y. 1840. Married Agnes Woolley. Merchant. Residence, Oneida, N. Y.

Townsend, Thomas J., Lowville, N. Y. 1840. Farmer. Deceased.

Tuke, W. H., Pratt's Hollow, N. Y. 1840. Married Mary H. Inman. Merchant. Residence, Rome, N. Y.

Thompson, Levi A., Pompey, N. Y. 1841. Manufacturer. Residence, Angola, Ind.

Tiffany, Luther, Towanda, Pa. 1841. Hotel keeper. Residence, Towanda, Pa.

Towsley, Lafayette. Born in Williamstown, N. Y., July 8, 1825. Student in 1842. Married, September 1, 1851, Miss Martha J. Calkins, of Pulaski, N. Y. Has been County Clerk and District Attorney. Address, Ozaukee, Wis. Residence, Port Washington, Wis.

Thurston, David W. Born in Owego, N. Y., August 8, 1818. Student in 1842. Married, May 24, 1846, Miss Elizabeth S. Bowen, of Sauquoit, N. Y. Clergyman. Residence, Syracuse, N. Y.

Tuke, Robert W., Pratt's Hollow, N. Y. 1842. Farmer. Deceased.

Toppin, John E., Perryville, N. Y. 1842. Married Elizabeth F. Chappell, of Cazenovia. School teacher, and school commissioner of Madison County, N. Y. Residence, Cazenovia.

Tucker, J. Cooley, Fulton, N. Y. 1842. Married Grace E. Chapman. Merchant. Residence, Fulton, N. Y.

Taylor, Otis, Fenner, N. Y. 1843. Married Delilah Jones. Farmer. Deceased.

Thayer, Francis A., Rome, N. Y. 1843. Born in Rochester, N. Y., August 20, 1826. Continued studies at State Normal School, Albany, N. Y. Lawyer. Residence, New York city.

Tucker, Almon R., Fulton, N. Y. 1843. Merchant. Deceased.

Tucker, Sidney, Fulton, N. Y. 1843. Married Delia Fowler. Lumber merchant. Residence, Flint, Mich.

Terry, George W., Pike, N. Y. 1844. Residence, Pike.

Tinsley, William T., Cazenovia. 1844. Editor of Lyons Republican. Residence, Lyons, N. Y.

Tucker, Sylvester N., Fenner, N. Y. 1845. Residence unknown.

Tibbits, Seth B., Rome, N. Y. 1845. Residence, Rome, N. Y.

Thompson, De Witt C., Cazenovia. 1845. Mechanic. Residence, Roomsville, Pa.

Talbot, Hiram M., Pecatonica, Ill. 1845. Residence, Pecatonica.

Taylor, John W., Cicero, N. Y. 1848. Farmer. Residence, Mich.

Tabor, B. Wellington, Cazenovia. 1846. Married Amanda H. Ward, of Otisco, N. Y. Millwright and farmer. Residence, Cazenovia, N. Y.

Taylor, Riley T. Born June 29, 1826, in Plainfield, N. Y. Student in 1845. In 1849 he was elected to the principalship of the Brookfield Academy; in 1854 he graduated at Wesleyan University; for two years he was a teacher in the Rittenhouse Academy at Washington, D. C.; in 1856 he was principal of the Wesleyan Institute at Newark, N. J.; in 1856 he married Miss Amelia E. Spencer, of Hamilton, N. Y.; in 1857 he took a professorship in the Pittsburgh Female College; for the last eighteen years he has been engaged in building up from the foundation a college and medical institute for young ladies at Beaver, Pa.; received the degree of D.D. from Allegheny College.

Thompson, Mortimer G., Paris Hill, N. Y. 1846. Insurance Agent. Residence, Utica, N. Y.

Terry, A. Parks, Sangerfield, N. Y. 1847. Residence, Sangerfield.

Thompson, Garretson, Camillus, N. Y. 1847. Merchant. Residence, Cincinnati, Ohio.

Tackabury, John B., Pratt's Hollow, N. Y. 1847. Teacher. Deceased.

Tackabury, Nathaniel J., Pratt's Hollow, N. Y. 1847. Married Ellen Bowers. Farmer. Residence, Canastota, N. Y.

Trumbull, Loring W., Sullivan, N. Y. 1847. Farmer. Deceased.

True, Daniel C., Stockbridge, N. Y. 1848. Residence, Rome, N. Y.

Taylor, Lucius, Exeter, N. Y. 1848. Real Estate Agent. Deceased.

Tremain, Sylvester, Hampton, N. Y. 1848. Residence unknown.

Tackaberry, Robert M., Pratt's Hollow, N. Y. 1848. Married Salina A. Kendall, of Fenner, N. Y. Map publisher. Residence, Detroit, Mich.

Tackabury, George N., Pratt's Hollow, N. Y. 1848. Married Lucretia Shapley, of Cazenovia. Map publisher. Residence, Canastota, N. Y.

Tackabury, Samuel T., Pratt's Hollow, N. Y. 1848. Map publisher. Residence, Detroit, Mich.

Tremain, Sylvester F., West Winfield, N. Y. 1848. Dentist. Residence, Rome, N. Y.

Terry, G. Egbert, Bridgwater, N. Y. 1848. Residence unknown.

Tillinghast, Lucian, Morrisville, N. Y. 1848. Commission merchant. Deceased.

Taft, Henry E., Speedsville, N. Y. 1849. Married Phœbe A. Leonard. Farmer. Deceased.

Terry, Charles G., Sangerfield, N. Y. 1849. Residence, Sangerfield.

Terry, Elias H., Sangerfield, N. Y. 1849. Residence, Sangerfield.

Terry, John C., Sangerfield, N. Y. 1849. Residence, Sangerfield.

Thomas, John H., West Winfield, N. Y. 1850. Married Dorcas Miller. Farmer. Residence, West Winfield, N. Y.

Trask, Richard S., Guilford, N. Y. 1850. Farmer. Deceased.

Taber, Loyal C., Cazenovia, N. Y. 1850. Married Mary Smith. Mechanic. Residence, Eaton, N. Y.

Thomas, Jameson L., Onondaga, N. Y. 1851. Farmer. Residence, Onondaga, N. Y.

Thurston, George, Cazenovia, N. Y. 1851. Residence unknown.

Townsend, Robert M., Portlandville, N. Y. 1851. Married Mary Lent. Lawyer. Residence, Portlandville, N. Y.

Tooke, Francis W., Pratt's Hollow, N. Y. 1851. Married Amy Hall. Clergyman. Residence, Perryville, N. Y.

Tooke, Samuel J., Pratt's Hollow, N. Y. 1851. Mechanic. Residence, Bouckville, N. Y.

Tooke, Joseph P., Pratt's Hollow, N. Y. 1851. Married Calinda Burroughs. Farmer. Residence, Pratt's Hollow, N. Y.

Topping, Richmond, Leyden, N. Y. 1852. Farmer. Residence, Talcottville, N. Y.

Tackabury, William W., Pratt's Hollow, N. Y. 1853. Married Helen Shrapley. Lumber Merchant. Residence, Detroit, Mich.

Titus, Chauncy S., Nelson, N. Y. 1853. Married Virginia Winters of Albany, N. Y. Lawyer and Banker. Residence, Albany, N. Y.

Tompkins, Nehemiah, Camillus, N. Y. 1853. Deceased.

Turner, Oscar W. Born in Naperville, Ill., March 4, 1836. Student in 1853. Married, Jan. 16, 1867, Miss S. A. Morey, of Oak Park, Ill. One of the first emigrants to Pike's Peak Gold Mines. Spent seven years in the Rocky Mountains. Now a Druggist at 57 West Randolph-street, Chicago, Ill. Residence, Oak Park, Ill.

Tobey, Charles W., Canastota, N. Y. 1854. Farmer. Residence, Canastota.

Terry, James G. Born in Geddes, N. Y., Oct. 16, 1837. Student in 1854. Married, May 9, 1860, Miss Carrie S. Hughes. Has been Alderman of Saginaw, Mich., also Superintendent of Water Works, Saginaw, Mich. Residence, East Saginaw, Mich.

Tillotson, George W., Cazenovia, N. Y. 1854. Married Mary Wadsworth. Teacher. Deceased.

Tower, Edwin M., Smyrna, N. Y. 1854. Married Emily J. Morley. Merchant. Residence, Oxford, N. Y.

Tillotson, A. Willard, Cazenovia, N. Y. 1854. Married Eliza Dean. Merchant. Residence, Cazenovia.

Trowbridge, D. Platt, Cazenovia. 1854. Mechanic. Died in the army.

Thurston, James R., Cazenovia. 1855. Married Susan M. Williams of Cazenovia. Farmer. Residence, Onawa City, Iowa.

Truphant, Frederick W., Montezuma, N. Y. 1855. Residence, Auburn, N. Y.

Tooke, Wesley F., Pratt's Hollow, N. Y. 1855. Married Delia Nye. Clergyman. Residence, Cherry Valley, N. Y.

Thorpe, Willis L., Otego, N. Y. 1856. Clergyman. Residence, Montrose, Pa.

Torrey, John E., Lafayette, N. Y. 1856. Married Sarah B. Raymond, Mechanic. Residence, Homer, N. Y.

Torrey, Azariah C., Lafayette, N. Y. 1856. Married Elizabeth D. Conlen. Teacher. Residence, Homer, N. Y.

Tuttle, Philemon, Cazenovia. 1856. Farmer. Residence, Manlius, N. Y.

Tooke, Dempster J., Pratt's Hollow, N. Y. 1856. Teacher. Residence, Bouckville, N. Y.

Tillson, George M. Born in Richfield, N. Y., May 7, 1841. Student in 1856. Studied law. Admitted to the Bar in 1866. Was Captain of Company K, One Hundred and Sixty-first New York Volunteers, in the late war. Lost right arm at the battle of Sabine Cross Roads, La., April 8, 1864. Postmaster at Norwich, N. Y., from 1869 to 1873. Residence, Norwich.

Thomas, James B., San Jose, Cal. 1856. Teacher. Died in 1860.

Thompson, Jesse, Utica, N. Y. 1857. Married Mary Wing. Insurance Agent. Residence, Utica, N. Y.

Thompson, Stephen, Fleming, N. Y. 1857. Residence, Fleming.

Thomas, Joseph C. Born in New Woodstock, N. Y., Oct. 26, 1833. Student in this Seminary in 1858. Continued studies at Garrett Biblical Institute, Evanston, Ill. Received titles of A.B. and A.M. Was a Chaplain in the army. Clergyman. Member of New York East Conference. Residence, East Norwich, (L. I.,) N. Y.

Thomas, Henry B., Cazenovia. 1858. Merchant. Residence, Cazenovia.

Tillotson, Leslie B. Born in De Ruyter, N. Y., Dec. 17, 1842. Student in 1858. Continued studies at Eastman's Business College, Poughkeepsie, N. Y. Married, Jan. 17, 1867, Miss Alice M. Nichols, of Cazenovia. Dry Goods Merchant. Residence, Cazenovia, N. Y.

Thompson, Dennis, Otselic, N. Y. 1858. Married Eunice A. Miller. Farmer. Residence, Beaver Meadow, N. Y.

Turner, Smith E., Cazenovia, N. Y. 1858. Farmer. Deceased.

Thompson, George L. Born in Pitcher, N. Y., July 15, 1837. Student in this Seminary in 1858. Registered from Otselic, N. Y. Continued studies at Wesleyan University. Graduated in 1864. Received titles of A. B. and A. M. Methodist Clergyman. Joined the New York East Conference in 1864. Has been stationed at Windsor Locks, Conn., Twenty-seventh-street, New York city, Ridgefield, Conn., Durham, Conn., Bristol, Conn. Now stationed at New Haven, Conn. Married, July 26, 1864, Miss Elizabeth Wilson, of Middletown, Conn. Residence, New Haven, Conn.

Terry, John G., Waterville, N. Y. 1858. Residence, Waterville.

Terry, Freeman D., Waterville, N. Y. 1858. Residence, Waterville.

Twogood, Henry G., Cazenovia. 1858. Married Lucretia Brown, of Troy, N. Y. Ice Dealer. Residence, New York city.

Truax, James C., Cazenovia. 1859. Married Miss Dows. Mechanic. Residence, Ilion, N. Y.

Tucker, W. Henry, Roseboom, N. Y. 1859. Married Martha Clyde. Farmer. Deceased.

Tooke, Summerfield M., Pratt's Hollow, N. Y. 1859. Married Dora Compton. Merchant. Residence, Charleston, Ill.

Talbott, Charles J., Cazenovia. 1859. Farmer. Residence, Cazenovia.

Tanner, Merritt W., West Schuyler, N. Y. 1859. Married Elizabeth Frank. Farmer. Residence, West Schuyler, N. Y.

Tackabury, Henry W., Pratt's Hollow, N. Y. 1860. Married Helen Bowers. Farmer. Residence, Pratt's Hollow.

Tinker, Ezra. Born in Plymouth, N. Y., May 18, 1842. Student in this Seminary in 1860. Continued studies at Madison University and Drew Theological Institute. Received titles of A.B., A.M., and B.D. Clergyman and Teacher. Member of the New York Conference. Married, August 2, 1865, Miss Sarah Janette Wright, of Dundee, N. Y. Residence, Goshen, Orange County, N. Y.

Talbott, William D., Edmeston, N. Y. 1860. Married Addie Green. Insurance Agent. Residence, Nashville, Tenn.

Tompkins, Herman W., Paris Hill, N. Y. 1860. Married Miss Tompkins. Dentist. Residence, Clayville, N. Y.

Thompson, Milton, Otselic, N. Y. 1860. Book Agent. Residence, Otselic, New York.

Trowbridge, Lucas A., Cazenovia. 1860. Married Fannie L. Metcalf, deceased. Mechanic. Residence, Cazenovia.

Talbott, Hiram V., Edmeston, N. Y. 1860. Married Rosina Colgrove. Clergyman. Residence, Oxford, N. Y.

Talbott, Minor, Cazenovia, N. Y. 1861. Merchant. Residence, Manlius, N. Y.

Trowbridge, Samuel C., Cazenovia. 1861. Residence unknown.

Torrey, Obed E., Homer, N. Y. 1861. Married I. A. Perry. Artist. Residence, Homer.

Thomas, Benjamin, Eaton, N. Y. 1862. Residence, Eaton.

Tucker, James A., Manlius, N. Y. 1862. Married Mary Hurlbert. Farmer. Resides in Kansas.

Townsend, Henry S., Auburn, N. Y. 1862. Residence, Auburn.

Tillinghast, Frank, Cincinnatus, N. Y. 1862. Residence, Cincinnatus.

Turner, Albert N., New Hartford, N. Y. 1862. Farmer. Residence, Richmond, N. Y.

Timmerman, Alvin, Manheim, N. Y. 1862. Married Lucy Clock. Farmer. Residence, Manheim.

Tucker, Homer C., Manlius, N. Y. 1862. Farmer. Deceased.

Taylor, E. Herbert, Manlius, N. Y. 1863. Born in Fenner, N. Y., July 4, 1846. Married, February 2, 1868, Miss Frances Hamblin. Teacher. Was a soldier in the late war. Residence, Perryville, N. Y.

Titus, Dorr B., Hannibal, N. Y. 1863. Residence, Hannibal.

Thomas, William, Cazenovia. 1863. Residence Cazenovia.

Tibbits, William, Schenectady, N. Y. 1863. Residence, Schenectady.

Talmadge, Charles A., Manlius, N. Y. 1863. Residence, Manlius.

Terpening, Peter I., Manlius, N. Y. 1863. Married Sarah Hoag. Residence, North Manlius, N. Y.

Tilden, Josiah, Warner, N. Y. 1864. Residence, Warner.

Taft, Henry R., Lee, N. Y. 1864. Residence, Lee.

Tupper, Frank P., Chittenango, N. Y. 1864. Married Mary Caswell. Stenographer. Residence, Chicago, Ill.

Truesdale, Harvey A., Rockdale, N. Y. 1864. Married Ruby Chamberlain. Merchant. Residence, Mt. Upton, N. Y.

Thomas, Daniel H., Pompey, N. Y. 1864. Merchant. Residence, Lewisburg, Arkansas.

Turner, Henry C., Fenner, N. Y. 1864. Married Ellen R. Canfield. Farmer. Residence, Fenner.

Tayntor, Homer L., West Eaton, N. Y. 1865. Married Nettie Chubbuck. Farmer. Residence, West Eaton.

Tefft, Parker W. Born in Remsen, N. Y., February 27, 1843. Student in 1865. Married, October 2, 1872, Miss Anne Jones, of Utica, N. Y. Lawyer. Residence, Utica.

Talbot, Alpheus I., Cazenovia. 1865. Married Miss Reynolds. Mechanic. Residence, Cazenovia.

Ten Winkle, Charles, Chicago, Ill. 1865. Was in the Insurance Business at Detroit, Mich. Deceased.

Templeton, Henry J., Amenia, N. Y. 1865. Residence, Amenia.

Torrey, David M., Vernon, N. Y. 1865. Married Delia Briggs. Residence, Brooklyn, N. Y.

Tucker, Adelbert R., South Butler, N. Y. 1865. Residence, South Butler.

Turner, James M Born at Lansing, Mich., April 23, 1850. Student in 1865. Was Cashier and Paymaster of the Iowa and Lansing Railroad in 1869 and 1870. Later, President of Chicago and North Eastern Railroad. Now Vice-President of Second National Bank of Lansing, Mich. Member of the firm of Turner, Smith, & Co., Real Estate Agents, Lansing, Mich. Residence, Lansing, Mich.

Tuttle, John F. Born in Lenox, N. Y., December 17, 1847. Student in 1865. Continued studies at Hamilton College, and Columbia College Law School. Received titles of A.B. and LL.B. Married, September 16, 1875, Miss Nellie Dyer, of Oneida. Lawyer. Residence, Oneida.

Tracy, Henry W. Born at Shelburne, Vt., 1847. Student in 1865. Continued studies at Essex, Vt., and Vermont Conference Seminary, Montepelier, Vt. Merchant. Residence, Shelburne.

Thomas, Henry A., Cazenovia. 1866. Residence unknown.

Tanner, Adolphus H., Norwich, N. Y. 1866. Residence, Norwich.

Tillotson, James B., Cazenovia. 1866. Married Mary Durkan. Merchant in Cazenovia. Deceased.

Thompson, E. Whiteford, Madison, N. Y. 1866. Residence, Hamilton, N. Y.

Terry, Porter D., Waterville, N. Y. 1866. Farmer. Residence, Waterville.

Taylor, Sandford H., Fleming, N. Y. 1867. Married Mary Sturtevant. Express Agent. Residence, Auburn, N. Y.

Thompson, Clarence A., Owego, N. Y. 1867. Residence, Owego.

Toles, Smith W., Charlotteville, N. Y. 1867. Residence, Broomfield, Conn.

Tyler, George S., Jordan, N. Y. 1867. R. R. Agent. Residence, St. Louis, N. Y.

Taylor, Charles F., Gowanda, N. Y. 1868. Residence, Buffalo, N. Y.

Thayer, Henry B.. Leyden, N. Y. 1868. Residence. Talcottville, Conn.

Thomas, William J., Cazenovia. 1868. Merchant. Residence, Cazenovia.

Tibbit, William H., Apulia, N. Y. 1868. Married A. Emma Peck. Farmer. Residence, Apulia.

Tibbitts, Albert B., New Hartford, N. Y. 1868. Farmer. Residence, New Hartford.

Todd, Lazerne A., Oriskany Falls, N. Y. 1868. Married Marian Rogers. Speculator. Residence, New York city,

Travis, George A., Hartwick, N. Y. 1868. Residence, Hartwick.

Trumbull, Clark R., Cazenovia. 1868. Farmer. Residence, Bridgeport, N. Y.

Turtelot, Jermain, Herkimer, N. Y. 1868. Farmer. Residence, Sioux City Iowa.

Taylor, William R., Jefferson, N. Y. 1868. Residence, Jefferson.

Tolman, Earl C., Lafayette, N. Y. 1869. Married Jennie Fosmer. In business in Syracuse, N. Y. Residence, Syracuse.

Torbert, Theodore R., Camden, N. Y. 1869. Merchant. Residence, Dubuque, Iowa.

Trowbridge, Alonzo S., Tully, N. Y. 1869. Farmer. Residence, Tully.

Tuttle, F. B., New London, N. Y. 1869. Residence, New London.

Taylor, Anson, Manlius, N. Y. 1869. Farmer. Residence, Fayetteville, N. Y.

Taylor, Daniel E. Born in Granby, Oswego Co., N. Y., June 23, 1845. Student in 1870. Was a member of Co. H., Seventy-Fifth Regiment, N. Y. Volunteers. Was wounded at the siege of Port Hudson, causing the amputation of one arm. Residence, South Granby, N. Y.

Tuttle, Charles N., Clockville, N. Y. 1870. Farmer. Residence, Clockville.

Tuttle, William H., Clockville, N. Y. 1870. Farmer. Residence, Clockville.

Taber, Lewis E., Apulia, N. Y. 1870. Married Sarah Smith. Farmer, Residence, Palmyra, N. Y.

Tucker, Henry C., De Ruyter, N. Y. 1871. Farmer. Residence, Freeport, Iowa.

Toppin, T. Ellison, Cazenovia, N. Y. 1871. Farmer. Residence, Cazenovia.

Terwilliger, Ives D., Preble, N. Y. 1872. Residence, Belvidere, Ill.

Torry, Emory E., Cazenovia. 1872. Farmer. Residence, Cazenovia.

Tibbits, James H. Born in New York city, May 7, 1851. Student in 1872. Is now continuing studies at Technological Institute, Boston, Mass. Residence, Mount Vernon, N. Y.

Taft, Jay W. Born in Fulton, N. Y., August 23, 1849. Student in 1872. Continued studies at Union Theological Seminary, New York city, and Syracuse University. Clergyman. Residence, 200 Genesee-street, Syracuse, N. Y.

Topping, Henry F., New York city. 1873. Residence, New York city.

Taylor, Isaac B., Pitcher, N. Y. 1873. Still a student in this Seminary. Residence, Pitcher.

Todd, Adrian H., Newport, N. Y. 1874. Student. Residence, Newport.

Titus, Frank W., West Winfield, N. Y. 1874. Clerk. Residence, Ames, N. Y.

Thurber, Julius H., East Worcester, N. Y. 1874. Still a student in this Seminary. Residence, East Worcester.

Turtelot, Vance, Herkimer, N. Y. 1874. Still a student in this Seminary. Residence, Herkimer.

Terpening, E. D., Virgil, N. Y. 1874. Farmer. Residence, Virgil.

Upton, Samuel O., Victor, N. Y. 1828. Farmer. Deceased.

Underwood, Marcus L., Cazenovia, N. Y. 1829. Married Lucretia A. Lacy, deceased; afterward Huldah A. Wallace. Farmer. Residence, Cazenovia.

Utter, Francis A., Plainfield, N. Y. 1836. Residence, Plainfield.

Utley, David, Western, N. Y. 1840. Married Esther Halleck. Retired from business. Residence, Moscow, Pa.

Utley, Henry T. Born in the town of Western, N. Y., March 3, 1821. Student in 1840. Married, September 5, 1846, to Miss Eliza Carmichael, of Western, deceased; again, June 21, 1854, to Miss Mary Stafford, of Waterville, N. Y. Has been Special County Judge and District Attorney of Oneida County, N. Y. Lawyer. Residence, Waterville.

Utley, Harmon G., Western, N. Y. 1840. Married Sarah A. Hathaway. Banker. Residence, Rome, N. Y.

Utter, William W., Rome, N. Y. 1841. Residence, Oshkosh, Wis.

Utley, George P., Western, N. Y. 1843. Retired from business. Residence, Saratoga Springs, N. Y.

Utley, Alvin H., Western, N. Y. 1850. Married Ella Van Wagner. Mechanic. Residence, Miscopee, Minn.

Utley, Alfred S., Western, N. Y. 1850. Married Sophrina Rogers. Farmer. Residence, Rome, N. Y.

Underwood, George W., Woodstock, N. Y. 1857. Residence, Eaton, N. Y.

Upton, Willard, Greece, N. Y. 1858. Married Miss B. M. Doty. Agent. Residence, Rochester, N. Y.

Upton, Eli M,, Greece, N. Y. 1860. Married Miss Ellis. Merchant. Residence, Charlotte, N. Y.

Underhill, James K. Born in South Onondaga, N. Y., August 2, 1846. Student in 1865. Married, January 13, 1875, to Miss Frank Davis, of Newfield, N. Y. Clergyman. Residence, Cato, N. Y.

Underwood, Charles K., Woodstock, N. Y. 1866. Married Mertie Stanton. Farmer. Residence, New Woodstock, N. Y.

Utt, Jacob H., Ledyard, N. Y. 1868. Farmer. Residence, Union Springs, N. Y.

Utt, William R., Ledyard, N. Y. 1868. Farmer. Residence, Union Springs, N. Y.

Underwood, Lucien M. Born in New Woodstock, N. Y., October 26, 1853. Student in 1868. Now a student in Syracuse University. Address, Syracuse, N. Y.

Van Vleck, Hermon, Smithfield, N. Y. 1824. Farmer. Deceased.

Van Allen, Daniel, Scipio, N. Y. 1827. Deceased.

Vail, Stephen M., (see Sketch, Part I,) Union Vale, N. Y. 1831.

Van Tassell, Truman, Clyde, N. Y. 1832. Residence unknown.

Van Norman, Daniel C., (see Sketch, Part I,) Nelson, U. C. 1833. Residence, 75 East Sixty-first-street, New York city.

Vosbury, De Witt Clinton. Born, June 20, 1815, in Windsor, N. Y. Student in 1833. Continued studies at Wesleyan University and graduated in 1839; principal of Towanda College, Pa., same year; married, November 28, 1836, to Miss Anna Eliza Tallmadge, of Candor, N. Y.; 1842, teacher in Ithaca, N. Y.; 1844–51, taught in Sheboygan, Wis.; 1851–73, taught in Binghamton, N. Y.; since 1873 Insurance and Real Estate Agent. Residence, Binghamton.

Vananden, Charles, Auburn, N. Y. 1834. Deceased.

Vanderheyden, Jacob D., Brunswick, N. Y. 1835. Farmer. Residence, Brunswick.

Vaughn, John B., Providence, Pa. 1835. Residence, Providence.

Van Zant, Samuel, Makefield, Pa. 1835. Residence, Makefield.

Vanderzee, Martin, New Baltimore, N. Y. 1836. Married Miss Demelt. Farmer. Residence, Hector, N. Y.

Vanwourt, John G., Half Moon, N. Y. 1836. Residence, Half Moon.

Vorus, Peter, Onondaga, N. Y. 1837. Residence, Onondaga.

Vanfleet, Garret, Owasco, N. Y. 1838. Married Harriet Humphry. Farmer. Residence, Wolcott, N. Y.

Vandervoort, Adrian, Cazenovia. 1843. Residence unknown.

Vandervoort, Orsemus, Cazenovia. 1843. Residence unknown.

Van Vleck, Uri, Lenox, N. Y. 1845. Married Angeline S. Ingersoll, deceased. Merchant. Residence, Hamilton, N. Y.

Van Hoveberg, T. S., Clifton Park, N. Y. 1846. Lawyer. Residence, Albany, N. Y.

Van Dusan, Cyrus A., Canajoharie, N. Y. 1846. Farmer. Deceased.

Van Ness, William H., Watertown, N. Y. 1848. Residence unknown.

Valentine, Philo G. Born in Berkshire, N. Y., 1832. Student in 1849. Graduated in the three years' course in 1852; continued studies at Union College and graduated in 1854; graduated in medicine at the University of Louisiana, New Orleans, March, 1861; married in 1862 to Mrs. Kate R. Baird, of Murfreesborough, Tenn., who died in St. Louis, Mo., March 30, 1874; was assistant surgeon in the Confederate States Army for four years; received degree of A.M. in 1870 from Union College; since 1872 professor in Homœopathic Medical College of Missouri in St. Louis; first occupied chair of Surgery, second, Anatomy, at present, Theory and Practice. Residence, corner of Fourteenth and Chouteau Avenues, St. Louis.

Valentine, Roswell D., Berkshire, N. Y. 1849. Express business. Residence, Belleville, Ill.

Van Schaick, Holmes D. Born in Manlius, Onondaga County, N. Y., July 26, 1828. Student in 1850. Married, July 6, 1857, to Miss Susan Angell, deceased; again, June 6, 1872, to Miss Mary A. Wright. Has been Farmer, School-teacher, Member of State Legislature, and now a Merchant. Residence, Gilroy, Santa Clara County, Cal.

Vrooman, William M., Trenton, N. Y. 1851. Married Miss Walker, deceased. Farmer. Deceased.

Van Benthuysen, David, Amber, N. Y. 1852. Residence, Amber.

Van Buren, Morgan, Fulton, N. Y. 1852. Married Ellen Merriam. Farmer. Residence, Fulton.

Van Bergen, Andrew, Tully, N. Y. 1854. Married Belle Van Hoesen. Farmer. Residence, Cortland, N. Y.

Van Driesen, G. Rockland, Cazenovia. 1854. Mechanic. Deceased.

Van Valkenburg, Henry A., Slaterville, N. Y. 1856. Residence, Slaterville.

Vedder, Horace B., De Ruyter, N. Y. 1858. Married, July 3, 1861, to Miss Mira Keeney, of Cuyler, N. Y. Farmer. Residence, Sycamore, Ill.

Vincent, Morton J., Manlius, N. Y. 1858. Married Lija Soles. Mechanic. Residence, Syracuse, N. Y.

Van Dusen, Henry N. Born in Cherry Valley, N. Y., August 19, 1836. Student in 1858. Continued studies at Cooperstown Seminary and Biblical Institute, Concord, N. H. Graduated in June, 1863. Married, September 8, 1863, to Miss Mary J. Porter, of Middlefield, N. Y. Joined the Oneida Conference in 1863. Residence, Milford, N. Y.

Van Kleek, Richard M., Fredonia, N. Y. 1859. Residence, Fredonia.

Vannest, Peter, Fleming, N. Y. 1859. Agent. Residence, Rochester, N. Y.

Vinton, Whitney G., Vienna, Mich. 1859. Residence, Vienna.

Van Hoesen, Francis B. Born in Tully, N. Y., 1840. Student in this Seminary in 1860. Registered from Hastings, Mich. Continued studies at Michigan University. Graduated in the Law Department in 1864. Admitted to the Bar in 1864. Member of the Minnesota Legislature in 1872. Now Cashier of Bank of Alexandria, Minn. Residence, Alexandria, Minnesota.

Veazie, Charles H., Rome, N. Y. 1861. Residence, Rome.

Valentine, Eugene, Ithaca, N. Y. 1862. Married Emma L. Culver. Bookseller. Residence, Chicago, Ill.

Vedder, Schuyler, Oppenheim, N. Y. 1862. Farmer. Residence, Oppenheim, N. Y.

Vickery, Francis A., Liverpool, N. Y. 1863. Agent. Residence, St. Louis, Mo.

Van Hoesen, Frederick F., Preble, N. Y. 1863. Married Olivia Gay. Merchant. Residence, Preble, N. Y.

Vail, Frank H., Pompey, N. Y. 1864. Married Hattie Hubbard. Farmer. Residence, Pompey, N. Y.

Van Hovenburg, Charles B., Amenia, N. Y. 1864. Residence, Amenia.

Vedder, Horatio K., Oppenheim, N. Y. 1864. Farmer. Residence, Oppenheim, N. Y.

Van Denberg, Martin W. Born in Homer, N. Y., October 8, 1843. Student in 1864. Continued studies at Wesleyan University. Graduated in 1870. 1861–64, served in New York Volunteers. 1870–71, Taught in Wayzata, Minn. 1871, Traveling Agent for Stevens & Co., Manufacturers, Cromwell, Conn. 1872–73, Superintendent of Steven & Brown's Tin Toy Manufactory. Now Teacher of Natural Sciences in Fort Edward Collegiate Institute. Married, September 22, 1870, Miss Belle Stevens, of Cromwell, Conn., who died October 27, 1871. Married, December, 1872, Miss Mary E. King, of Fort Edward, N. Y. Residence, Fort Edward, N. Y.

Vorhees, James L., Cazenovia. 1865. Residence, Pueblo, Cal.

Van Hoesen, Collier C., Preble, N. Y. 1865. Married Emily Dailey. Farmer. Residence, Preble, N. Y.

Van Denburg, A. H., Homer, N. Y. 1866. Residence, Homer.

Van Cleeck, William H., Syracuse, N. Y. 1867. Builder. Residence, Syracuse, N. Y.

Van Dercook, Frank J., Lyons, N. Y. Farmer. Residence, Rose, N. Y.

Van Schoick, Theodore, Schaghticoke, N. Y. 1867. Died December 27, 1867.

Verplank, De Forest, Fort Plain, N. Y. 1867. Married Etta Soule. Farmer. Residence, Clay, N. Y.

Veber, George E., Schuyler Lake, N. Y. 1868. Residence, Schuyler Lake.

Van Antwerp, Garrie, Utica, N. Y. 1868. Sailor. Residence, Herkimer, N. Y.

Van Cleeck, Edward D., Syracuse, N. Y. 1868. Builder. Residence, Syracuse, N. Y.

Van Buren, Myron, Sherburne, N. Y. 1869. Lawyer. Residence, Oxford, N. Y.

Vary, E. A., Ava, N. Y. 1870. Book-keeper. Residence, Rome, N. Y.

Van De Mark, George C., Manlius, N. Y. 1873. Student. Residence, Manlius, N. Y.

Weed, Henry J., Cazenovia. 1824. Married Elizabeth Leonard, of Cazenovia. Merchant. Residence, St. Louis, Mo.

Weed, Charles H., (see Sketch, Part I,) Cazenovia. 1824. Residence, Weedsport, N. Y.

Wright, Alexander H., Cazenovia. 1824. Residence unknown.

Wright, Henry H., Cazenovia. 1824. Merchant. Deceased.

Williams, Leonard, Cazenovia. 1824. Married Sophia Ehle. Manufacturer of Woolen Goods. Residence, Cazenovia.

Williams, Abiather, Cazenovia. 1824. Residence unknown.

Williams, Charles, Oakland, N. Y. 1824. Residence, Oakland.

Williams, Charles, Vernon, N. Y. 1824. Deceased.

White, Calvert, Cazenovia, N. Y. 1824. Deceased.

White, Julius A, (see Sketch, Part I,) Cazenovia, N. Y. 1824. Residence, Evanston, Ill.

Whipple, Ralph, Cazenovia, N. Y. 1824. Married Hannah Davenport, of Cazenovia. Merchant. Deceased.

Wheaton, Benjamin, Marcellus, N. Y. 1825. Residence unknown.

Williams, Thomas, Cazenovia. 1825. Merchant. Deceased.

Wilson, Wilford L., (see Sketch, Part I.) 1826. Residence, St. Paul, Minn.

Williams, John, Cazenovia. 1827. Married Eliza Carey. Teacher. Deceased.

Wells, Richard, Canandaigua, N. Y. 1827. Residence, Onondaga.

Waldo, Jesse H., Cazenovia. 1827. Residence unknown.

Walker, Stephen, Cazenovia. 1827. Contractor. Residence, New York city.

White, Russel, Cazenovia. 1827. Mechanic. Deceased.

White, Henry K., Cazenovia. 1827. Deceased.

Williams, Edward F., Cazenovia. 1827. Deceased.

Whitmore, Franklin M., Lenox, N. Y. 1827. Married Mary Stewart. Deceased.

Williston, Joseph R., Manlius, N. Y. 1827. Residence unknown.

Williams, Henry D., Utica, N. Y. 1828. Residence, Utica.

Whitney, Orla H., Mexico, N. Y. 1828. Married Mary Whitney. Banker. Deceased.

Worden, De Witt C., Manlius, N. Y. 1828. Physician. Residence, Syracuse, N.Y.

Wilcox, Edward L., New Hartford, N. Y. Deceased.

Wadsworth, Edward L., New Hartford, N. Y. 1828. Married Charlotte Clark. Clergyman. Residence, Sauquoit, N. Y.

Wood, Alonzo, Manlius, N. Y. 1829. Married Angeline Mablery. Clergyman. Deceased.

Walton, Otis, Utica, N. Y. 1829. Residence, Utica.

Woodworth, Luther G., Farmer, N. Y. 1829. Married Sarah Hall, of Lenox, N. Y., deceased; afterward, Harriet Downer. Farmer. Deceased.

Waldron, Mertala, Pharsalia, N. Y. 1829. Residence unknown.

Wilber, Perlee B., (see Sketch, Part I,) Rochester, N. Y. 1829. Married Mary Cole. Teacher. Deceased.

Warner, Lewis, Earnest-Town, U. C. 1829. Residence, Hamilton, Ont.

Woodworth, Thomas J. Born in Rensselaerville, N. Y., January 9, 1807. Student in 1829. Married, March 5, 1833, Miss S. S. Wager, of Chittenango, N. Y. Moved to Windham, O., in 1860. Farmer. Has occupied various positions of trust and honor in his township and county. Residence, Windham, O.

Wilson, Joseph, Manlius, N. Y. 1829. Married Miss Filkins. Farmer. Deceased.

Wells, Henry, Camillus, N. Y. 1829. Deceased.

Walker, Lewis, Cazenovia. 1831. Married Miss Rice. Resides in Colorado.

Wells, L. Malzar, Cazenovia, N. Y. 1831. Married Adaline Farr, deceased; Farmer. Residence, Granby, Vt.

Wiggins, Hiram, Onondaga, N. Y. 1831. Residence, Onondaga.

Williams, John, Trenton, N. Y. 1831. Married Eliza Corey. Teacher. Deceased.

Wilmot, Charles, Paris, N. Y. 1831. Farmer. Residence, Ann Arbor, Mich.

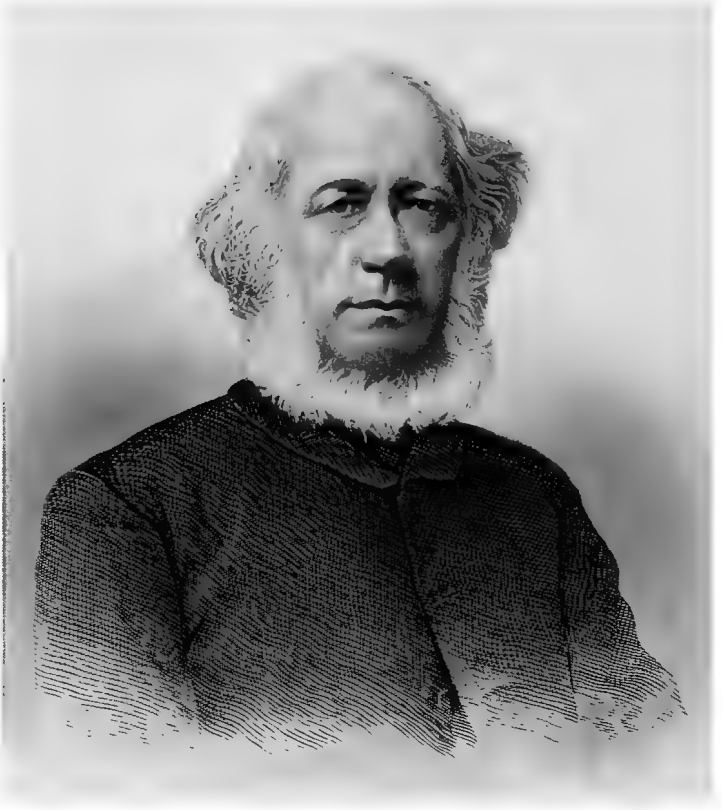

ERASTUS WENTWORTH, D D

Wing, David, Cortland, N. Y. 1831. Born in Cape Cod, Mass., Jan. 21, 1810. Married, August 23, 1832, Miss Jane Lobdel, of Nelson, N. Y. Clergyman. Residence, Trempealeau, Wis.

Withey, Ezra, Griswold, Conn. 1831. Born in 1808 in Griswold. Married, in 1833, Miss Harriet Edgerton, of Norwich, Conn., deceased; in 1855, Miss Mary E. Robinson, of New York city. Clergyman. Residence, New London, Conn.

Weaver, Lewis G., Frankfort, N. Y. 1832. Merchant. Residence, Hamilton, N. Y.

Weed, Silas, Cazenovia, N. Y. 1832. Married Polly A. Hyatt, of Nelson, N. Y. Farmer. Deceased.

Wentworth, Erastus, (see Sketch, Part I,) Norwich, Conn. 1832. Born in Stonington, Conn., 1813. In 1839 married Mary Alexander, deceased; in 1854 Anna M. Lewis, deceased; in 1859 Phebe E. Potter. Clergyman. Residence, Cincinnati, Ohio.

Williams, Alfred, Cazenovia, N. Y. 1832. Residence unknown.

Whitham, Joseph, Colesville, N. Y. 1832. Deceased.

Wright, Isaac S., Weedsport, N. Y. 1832. Residence, Weedsport.

Westfall, Henry, Lysander, N. Y. 1833. Married Catharine E. Emerick. Farmer. Residence, Eldora, Iowa.

Whedon, Charles, Camillus, N. Y. 1833. Deceased.

Wilcox, Rowland, Athens, N. Y. 1833. Residence, Athens.

Williamson, Philander, Richfield, N. Y. 1833. Residence, Richfield.

Wire, Thomas D., Homer, N. Y. 1833. Married Nancy B. Cobb. Superannuated clergyman. Residence, Evanston, Ill.

Wood, George, Schuyler, N. Y. 1833. Lawyer. Deceased.

Webb, William W., Cazenovia, N. Y. 1833. Merchant. Residence, Belvidere, Ill.

Whedon, Israel, Camillus, N. Y. 1833. Deceased.

Williams, John R., Cooperstown, N. Y. 1833. Residence in Lewis Co., N. Y.

Wright, Aaron F., Jordan, N. Y. 1834. Clergyman. Deceased.

Wilson, Francis, alias Wahbahnoosay, River Credit, U. C. 1834.

Wright, Ozias, Pompey, N. Y. 1834. Farmer. Deceased.

Woolworth, Cornwall, Turin, N. Y. 1834. Married Angeline Coe. Farmer. Residence, Port Leyden, N. Y.

Warriner, Lucius A., Frankfort, N. Y. 1835. Residence, Frankfort.

Wemple, Joseph D., Jordan, N. Y. 1835. Clergyman. Resides in Indiana.

Wheelock, L. I., Pompey, N. Y. 1835. Married Caroline Jackson. Farmer. Residence, Pompey.

Wilkie, Walter, Norwich, Conn. 1835. Clergyman. Residence, Winthrop, Mass.

Wiltse, Henry A., Caroline, N. Y. 1835. Residence, Caroline.

Wiltse, Samuel C., Caroline, N. Y. 1835. Residence, Caroline.

Woodford, Lucius C., Candor, N. Y. 1835. Married Maria Howell. Superannuated clergyman of the Iowa Conference. Residence, Iowa City, Iowa.

Wadsworth, Erastus, New Hartford, N. Y. 1836. Clergyman. Residence, Oregon, Ill.

Waring, Camillus, Newburgh, N. Y. 1836. Residence, Newburgh.

Webster, William C., Sidney, N. Y. 1836. Residence, Sidney.

Williams, Dwight, Skaneateles, N. Y. 1836. Clergyman. Residence, Cazenovia, N. Y.

Williams, Rufus, Turin, N. Y. 1836. Residence, St. Louis, Mo.

Wright, Henry N., Pulaski, N. Y. 1836. Residence unknown.

Wilson, John, Oswego, N. Y. 1836. Residence, Oswego.

Woodbury, William N., (see Sketch, Part I,) Perneville, N. Y. 1836. Author. Residence, Bridgeport, Conn,

Weaver, William W., Nelson, N. Y. 1836. Residence unknown.

Williams, N. S., Cazenovia, N. Y. 1836. Residence unknown.

Wells, Silas W., Cazenovia, N. Y. 1836. Deceased.

Watson, John R., Nelson, N. Y. 1836. Residence, Nelson.

Wells, Alexander J., Chittenango, N. Y. 1837. Married Frances A. Brower. Deceased.

Willard, Xerxes A., (see Sketch, Part I,) Little Falls, N. Y. 1837. Residence, Little Falls.

Wilson, John J., Cazenovia, N. Y. 1837. Residence unknown.

Woodward, George F., Camillus, N. Y. 1837. Residence, Geddes, N. Y.

Wells, Jason B. Born in De Ruyter, N. Y., Nov. 7, 1817. Student in 1837. Married, Nov. 25, 1841, Miss Maria Stillman, of New York city, who died July 7, 1845. Married, May 26, 1847, Miss Cornelia P. Maxson, of De Ruyter. Has been teacher, School Commissioner, Justice of Peace. Now a farmer. Residence, De Ruyter.

Wells, Stillman P., Sauquoit, N. Y. 1837. Married Mary A. Wooden. Mechanic. Deceased.

Webb, Henry, Cazenovia, N. Y. 1837. Merchant. Deceased.

Williams, E., Cazenovia, N. Y. 1837. Retired from business. Residence, Chittenango, N. Y.

Weldon, Alexander, Dunkirk, U. C. 1837. Residence, Dunkirk.

Wood, Harvey, West Schuyler, N. Y. 1837. Married Esther A. Brayton. Farmer. Residence, West Schuyler.

Wood, Theodore, Liverpool, N. Y. 1837. Residence, Liverpool.

Wood, Daniel P., (see Sketch, Part I,) Pompey, N. Y. 1837. Residence, Syracuse, N. Y.

Watson, Jesse, Lenox, N. Y. 1837. Physician. Residence, Fulton, N. Y.

Williams, W. B., Hancock, N. Y. 1837. Missionary. Deceased.

White, John, Cazenovia, N. Y. 1837. Married Sarah A. Holt. Farmer. Residence, Cazenovia.

Woodworth, Selah, Amber, N. Y. 1837. Residence unknown.

Woodward, D. E., Geddes, N. Y. 1837. Merchant. Resides in Wisconsin.

Waterman, James H., Annsville, N. Y. 1838. Residence unknown.

Watson, Schuyler, Nelson, N. Y. 1838. Married Cynthia Childs. Farmer. Residence, Nelson.

Wells, Lester G., Cazenovia, N. Y. 1838. Married Sarah M. Watson, of Georgetown, N. Y. Merchant. Residence, Cazenovia.

Whitaker, James H., Fulton, N. Y. 1838. Married Mary Holmes. Residence, Council Bluffs, Iowa.

Weiting, Seneca, Canajoharie, N. Y. 1838. Married Charlotte Farquharson. Banker. Residence, Fort Plain, N. Y.

Willis, Asa, Schuyler, N. Y. 1838. Married Kate Casler. Farmer. Deceased.

Wiman, Freeman, Oswego, N. Y. 1838. Deceased.

Wood, Frederick, Schuyler, N. Y. 1838. Clergyman. Residence, Metropolis, Illinois.

Woodward, Delos E., Salina, N. Y. 1838. Residence, Salina.

Worden, Lemuel, Cazenovia. 1838. Residence unknown.

Worden, Samuel C., Cazenovia. 1838. Residence unknown.

Walling, George W., Mentz, N. Y. 1839. Farmer. Deceased.

Waterman, Harrison B., Worcester, N. Y. 1839. Married Mary Fuller. Farmer. Residence, Minnesota City, Minn.

Waterman, H. R., Newport, N. Y. 1839. Deceased.

Wheaton, Myron, Tully, N. Y. 1839. Born in Spafford, Onondaga County. Continued studies at State Normal School, Albany, N. Y., and graduated in 1847. Member of Assembly in 1849. Principal of Public School in Syracuse, N. Y., from 1851 to 1859. Married, Aug. 26, 1851, Miss Laura M. Plumb, of Tully, N. Y. Now farming in Northfield, Minn. Residence, Northfield, Minn.

Whedon, Daniel A., (see Sketch, Part I,) Stockbridge, N. Y. Residence, Providence, R. I.

Whitley, James, Sackett's Harbor, N. Y. 1839. Residence, Sackett's Harbor.

Wiles, Phineas H., Van Buren, N. Y. 1839. Clergyman. Residence, Fabius, N. Y.

Willard, H. P., Boonville, N. Y. 1839. Editor. Residence, Boonville.

Wooster, Henry S., Lafayette, N. Y. 1840. Residence, Wisconsin.

Watson, Sylvester P., Summer Hill, N. Y. 1840. Was killed in the Mexican War.

Wright, Wesley P., Cazenovia. 1840. Residence unknown.

Wells, Jonathan, Nelson, N. Y. 1841. Married Mary Collins, deceased. Farmer. Deceased.

White, Moses C. Born July 24, 1819, in Paris, Oneida County, N. Y. Student in 1841. Continued studies at Wesleyan University, Received title of A.B. in 1847, and A.M. in 1850. Studied Medicine and Theology at Yale College, Received title of M.D. in 1854. Joined the New York Conference of the Methodist Episcopal Church in 1846. Stationed at St. John-street, New Haven, Conn. 1847–53, Missionary and Physician in Foochow, China. 1854–73, Practicing Medicine in New Haven, Conn. Published in 1856 an "Introduction to the Study of the Colloquial Language of Foochow." Wrote a Treatise on the Microscope. Wrote the chapter on Optics in Silliman's Physics. Revised and edited second edition of Porter's Chemistry. 1857–67, Lecturer on Microscopy in Medical Department of Yale College. 1862–64, Teacher of Botany, Sheffield Scientific School of Yale College. 1864–73, Secretary of Connecticut Medical Society. 1867–73, Professor of Pathology and Microscopy in Medical Department of Yale College. 1868–73, Lecturer on Histology and Microscopy in Wesleyan University. Married, 1847, Miss Isabel Jane Atwater, of Homer, N. Y., who died, 1848, in China; afterward, in 1851, Miss Mary Seeley of Onondaga, N. Y. Address, 113 George-street, New Haven, Conn.

Whitney, M. G., Wycox, Pa. 1841. Married Louisa Vorp. Physician. Residence, Kingston, Pa.

Wood, Horace, Schuyler, N. Y. 1841. Married Promelia Whitney. Farmer. Deceased.

Wood, Lorenzo G., Camillus, N. Y. 1841. Residence, Camillus.

Woodward, Wesley G., Geddes, N. Y. 1841. Deceased.

Wright, Cornelius M., Lysander, N. Y. 1841. Teacher. Deceased.

Wadhams, Warren W., Vienna, N. Y. 1842. Married Miss Bushnell. Farmer. Deceased.

Webb, Charles W., Cazenovia. 1842. Residence unknown.

Wilcox, George P. Born in Davenport, N. Y., April 2, 1821. Student in 1842. Continued studies for a short time at Clinton Liberal Institute. Married, July 1, 1857, Miss Marion T. Spinner. Author of a Treatise on the Philosophy of the Mind. Retired Farmer. Contributed to "Pomeroy's Democrat." Residence, Little Falls, N. Y.

Williams, Alonzo M., Manlius, N. Y. 1842. Married Laura Roberts, Farmer and Merchant. Residence, Syracuse, N. Y.

Williams, J. Marshall, Morrisville, N. Y. 1842. Married Elizabeth Smith. Real Estate Broker, Residence, Red Wing, Minn.

Williams, John, Jun., Cazenovia. 1842. Merchant. Deceased.

Wilson, Walter C., Fenner, N. Y. 1842. Teacher. Deceased.

Wyckoff, Peter C., (see Sketch, Part I,) Scipio, N. Y. 1842. Deceased.

Webber, Smith J. Born in Cazenovia, Dec. 18, 1823. Student in 1843. Continued studies at Union College. Graduated in 1849. Received titles of A.B. and A.M. Immediately after graduating became Principal of the English and Classical Academy, Rochester, N. Y. Married, July 26, 1849, Miss Mary Williams. Clergyman. Residence, Holland Patent, N. Y.

Wells, Warren B., Camillus, N. Y. 1843. Deceased.

Wyckoff, Henry, Scipio, N. Y. 1843. Married Mary Bliss. Merchant. Residence, Union Springs, N. Y.

Whitney, Harvey S., Cazenovia. 1844. Married Alvina Groff. Artist. Residence, Syracuse, N. Y.

White, Charles W., Cazenovia. 1844. Residence unknown.

White, George G., Jamesville, N. Y. 1844. Residence Jamesville.

Warden, James S., Cazenovia. 1844. Residence unknown.

Williams, W. Wirt, Cazenovia. 1844. Residence, Cazenovia.

White, John B. Born in Pompey, N. Y., Jan. 1, 1826. Student in 1845. Read Medicine with Dr. H. B. Moore, of Manlius, N. Y. Attended medical lectures at Geneva, N. Y. Graduated at the Philadelphia College of Medicine. Soon after graduating returned to Manlius, N. Y., and was appointed Demonstrator of Anatomy in New York College of Dental Surgery. Moved to Saginaw, Mich., in 1854, where he soon acquired a large and extensive practice. Is now Medical Adviser and acting Surgeon of the Jackson, Lansing, and Saginaw Division of Michigan Central Railroad. Married, June 1, 1873, Miss Harriet E. Twitchell, of Manlius, N. Y. Residence, Saginaw City, Mich.

Wells, Amos R., Lincklaen, N. Y. 1845. Married Elizabeth Merritt. Clergyman. Deceased.

Warner, Charles D., (see Sketch, Part I,) Cazenovia. 1845. Residence, Hartford, Conn.

Warner, George H., Cazenovia. 1845. Married Lillie H. Gillett. Residence, Hartford, Conn.

Wells, Lurent D., Cazenovia, 1845. Residence unknown.

Whipple, William T., Chittenango, N. Y. 1845. Officer in U. S. Army. Address, Washington, D. C.

Walker, Robert T., Rome, N. Y. 1845. Merchant. Residence, Rome.

Wever, Joseph L., Garoga, N. Y. 1845. Married Miss N. J. Weller. Physician. Residence, Leavenworth, Kansas.

Whitfield, John W., New York Mills, N. Y. Student in 1845, Continued studies at Hamilton College. Received title of A.M. Married, Oct. 14, 1856, Miss Harriet Dutcher, of Bellville, N. Y. Artist, Editor, and now Presbyterian Clergyman. Residence, Utica, N. Y.

Worden, James S., Taberg, N. Y. 1846. Residence, Taberg.

Wooden, Newell, Taberg, N. Y. 1846. Residence, Taberg.

Wilcox, Lewis A., Floyd, N. Y. 1846. Lawyer. Residence, Chicago, Ill.

Woodruff, William H., Cazenovia. 1846. Residence unknown.

White, Kirk C., Madison, N. Y. 1846. Farmer. Deceased.

Walrath, Richard E., Chittenango, N. Y. 1846. Married Helen M. Harbottle. Merchant. Residence, Chittenango, N. Y.

Wright, Ira S., Pompey, N. Y. 1846. Married Olive Webb, of Cazenovia. Retired farmer. Residence, Syracuse, N. Y.

Woodbury, Estus K., Columbus, Ohio. 1846. Residence, Columbus.

Woodward, Fletcher, Syracuse, N. Y. 1846. Merchant. Deceased.

Wohlgemuth, William. Minden, N. Y. 1846. Married Mary A. Allen, deceased; afterward Sarah Willis. Clergyman. Residence, Knowlesville, N. Y.

Wheeler, Thomas B., Mannsville, N. Y. 1847. Residence, Mannsville.

White, Henry H., Fenner, N. Y. 1847. Married Phœbe M. Watkins, Farmer. Residence, Sullivan, N. Y.

Walker, Dwight, West Winfield, N. Y. 1847. Married De Lancy Moore. Invalid. Residence, West Winfield, N. Y.

Wormuth, Jeremiah, Fenner, N. Y. 1847. Married Miss Holmes. Tanner and Currier. Residence, M'Donough, N. Y.

Wiggins, Josiah, Onondaga, N. Y. 1847. Residence, Onondaga.

Wells, James L., Stockbridge, N. Y. 1847. Clergyman. Residence, Spencer, N. Y.

Wolcott, John M., New York Mills. 1848. Married Eliza Colburn. Was in the United States army. Deceased.

Wellington, Gerry D., Leeville, N. Y. 1848. Lawyer. Residence, Hamilton, N. Y.

Winslow, Bradley, Watertown, N. Y. 1848. Married Geraldine M. Cooper. Lawyer. Residence, Watertown, N. Y.

Weaver, George A., Nelson, N. Y. 1848. Married Eliza Lombard. Farmer. Residence, Nelson, N. Y.

Williamson, John, Whitby, C. W. 1848. Residence, Whitby.

Warner, Doric S. Born in Pitcher, Chenango County, N. Y., April 29, 1828. Student in 1848. Continued studies at Bryant, Lusk, and Stratton's Commercial College, Cleveland, Ohio. Married, September 4, 1855, Miss Helen J. Cook. Railroad Agent for two years; five years in County Clerk's office, Marshall County, Ill.; now Secretary of a Silver Mining Company. Residence, Radersburg, Montana.

White, Aaron, (see Sketch, Part I,) Paris Hill, N. Y. 1848. Residence, Canastota, N. Y.

Wright, Joseph H., Oriskany, N. Y. 1848. Residence unknown.

Walsworth, Charles W., Western, N. Y. 1848. Married Cornelia Wood. Farmer. Residence, Soda, Ill.

Wright, Samuel G., Winchester, N. H. 1848. Residence, Winchester.

Wilcox, Bradley, Norwich, N. Y. 1848. Married Sophronia Ingalls. Farmer. Residence, Earlville, N. Y.

Wiley, George W., Otsego, N. Y. 1848. Residence unknown.

Wager, Elias O., Genoa, N. Y. 1849. Married Eliza Fuller. Farmer. Residence, Five Corners, N. Y.

Wager, David H., Western, N. Y. 1849. Married Catharine Bennett. Farmer. Residence, Westernville, N. Y.

Whedon, Albert S., Stockbridge, N. Y. 1849. Lawyer. Residence, Detroit, Michigan.

Williams, Albert P., Ellisburg, N. Y. 1849. Residence unknown.

Worden, Park, Taberg, N. Y. 1849. Residence unknown.

Wager, Edward, Five Corners, N. Y. 1850. Married Betsy Coon. Farmer. Residence, Whitesville, N. Y.

Warren, Ira D., Jun., Cincinnatus, N. Y. 1850. Lawyer. Office, 200 Broadway, New York city.

Webb, Orson, Cicero, N. Y. 1850. Agent. Residence, Cicero, N. Y.

Westcott, Matthew. Born in Berkshire, N. Y., October 27, 1835. Student in 1850. Married, August 29, 1858, Miss E. A. Bayette, of Richford, N. Y. Has held sundry positions of trust in his town. Now Conductor on the Southern Central Railroad. Residence, Richford, N. Y.

Whitbec, William H., Vienna, N. Y. 1850. Residence, Vienna.

Whitney, Franklin, Binghamton. 1850. Residence, Binghamton.

Whitney, Linus, Deerfield, N. Y. 1850. Residence, Deerfield.

Wickwire, Lewis R., Hamilton, N. Y. 1850. Married Abigail Shapley. Clerk. Deceased.

Wiggins, James, Onondaga, N. Y. 1850. Residence unknown.

Wilbur, Leroy H., Candor, N. Y. 1850. Married Anna Hastings. Merchant. Residence, Lambertsville, Mich.

Williams, Thomas D., New Hartford, N. Y. 1850. Paymaster. Residence, Sacramento City, Cal.

Williams, William S., Syracuse, N. Y. 1850. Married Martha Church, deceased. Retired from business. Residence, New York city.

Wood, Devolson, Smyrna, N. Y. 1850. Married Cordelia E. Craw, deceased. Teacher. Residence, Hoboken, N. J.

Wood, John E., Stockbridge, N. Y. 1850. Residence, Stockbridge.

Wadsworth, Munson G., New Hartford, N. Y. 1851. Married Rebecca Priest. Clergyman. Residence, Taberg, N. Y.

Walsworth, Nathan H., Delta, N. Y. 1851. Born in Rome, N. Y. Married, March 1, 1855, Miss Adelia E. Cornish. Was colonel in the Forty-second Illinois Infantry in the late war from 1861 to 1864. Now a lumber dealer. Residence, Chicago, Ill.

Warren, John W., Buffalo, N. Y. 1851. Physician. Residence, Lyndonville, N. Y.

Warren, Orris H., (see Sketch, Part I,) Stockbridge, N. Y. Residence, Syracuse, N. Y.

Wheeler, Charles A., Pompey, N. Y. 1851. Married J. Palmer. Farmer. Residence, Pompey, N. Y.

White, Charles R., Sherburne, N. Y. 1851. Farmer. Residence, Hamilton, N. Y.

White, Perry J., Cazenovia, N. Y. 1851. Married Caroline Trowbridge, of Cazenovia, N. Y.

Wilcox, John W., Verona, N. Y. 1851. Farmer. Deceased.

Wiltsie, Ambrose, Albany, N. Y. 1851. Married Kate Slack. Farmer. Residence, Bethlehem, N. Y.

Wood, Madison W., Augusta, N. Y. 1851. Married Miss Burlison. Farmer. Residence, Deansville, N. Y.

Woodruff, Franklin A., Candor, N. Y. 1851. Married Ruth A. Crosier. Farmer. Residence, Roberts, Ill.

Woodworth, Melvin, Fenner, N. Y. 1851. Married Ellen M. Loomis, Farmer. Residence, Fenner, N. Y.

Wyckoff, Gardner, Scipio, N. Y. 1851. Married Jane Edson. Farmer. Residence, Owasco Lake, N. Y.

Wadsworth, George H., West Winfield, N. Y. 1852. Married Henrietta Stout. Farmer. Residence, West Winfield, N. Y.

Waldron, John M., Pharsalia, N. Y. 1852. Born in Chenango County, N. Y., in 1836. Married Harriet A. Thompson in 1867. Surrogate Judge, State Senator, and United States Land Office. Residence, Litchfield, Minn.

Wiltsie, James M., Amber, N. Y. 1852. Residence, Amber.

Warner, Albert R., Deansville, N. Y. 1852. Clergyman. Residence, Marcy, N. Y.

White, George S. Born in Pompey, N. Y., October 7, 1832. Student in 1852. Continued studies at Albany State Normal School. Married, March 22, 1854, Miss A. Louisa Fox, of Preble, N. Y. Joined the Oneida Conference in April, 1857. Has been presiding elder of Cortland and Utica District. Residence, Seneca Falls, N. Y.

Wilson, Dwight H., Oneida Lake, N. Y. 1852. Married Charlotte Zollr, deceased. Merchant. Residence, 220 Washington-street, N. Y.

Wood, Edward B., Stockbridge, N. Y. 1852. Engineer. Residence, Omaha, Nebraska.

Wager, Lewis O., Five Corners, N. Y. 1853. Farmer. Residence, Five Corners.

Wager, Prometheus B., Lansing, N. Y. 1853. Residence, Lansing.

Wheeler, W. L., Mannsville, N. Y. 1853. Residence, Mannsville.

Whiting, Alson T., Cazenovia. 1853. Banker. Residence, Utica, N. Y.

Wilber, Hiram C., Chittenango Falls, N. Y. 1853. Married Hannah Nickerson, Farmer in Wisconsin.

Wells, Timothy, Preble, N. Y. 1853. Married Mary Thompson. Clergyman. Residence, Tully, N. Y.

Wood, Giles C., Cincinnatus, N. Y. 1853. Married Lucretia Parsons. Residence, Schenevus, N. Y.

Woodhull, Aaron H., Madison, N. Y. 1853. Married Mrs. Jennie Tyler. Farmer. Residence, Foristell, Mo.

Wooley, Norman B., Lansing, N. Y. 1853. Residence, Lansing.

Wood, Walter A., Kelloggsville, N. Y. 1854. Residence, Lansing.

Waterson, Robert H., Oneida, N. Y. 1854. Agent. Residence, Rochester, N. Y.

Webber, Newell B., Cazenovia. 1854. Married Helen Warner. Farmer. Residence, Cazenovia.

Wood, Robert W., Frankfort, N. Y. 1854. Residence unknown.

Wilcox, Orrin, Earlville, N. Y. 1854. Physician. Residence, West Winfield, N. Y.

Wilber, Richard. Born in Nelson, N. Y., Sept. 15, 1833. Student in 1854. Continued studies at Union College, Schenectady, N. Y. Was admitted to the Bar in 1858. Practiced law in Waukon, Iowa, from 1858 to 1868; in Burlington, Iowa, from 1868 to 1871; since in Mason City, Iowa. Married, December 10, 1862, to Miss R. J. Reid, of Lansing, Iowa.

Wells, Albert B., Holland Patent, N. Y. 1854. Married Miss Dora E. Townsend. Dentist. Residence, Holland Patent.

Wilson, Daniel T., Erieville, N. Y. 1854. Married Martha W. Richardson. Clergyman. Residence, La Prairie Center, Ill.

Wilber, Charles C., Smyrna, N. Y. 1855. Married Lavinia Chapman. Farmer. Residence, Smyrna.

Weller, William, Lafayette, N. Y. 1855. Married Jane Ayers. Lumber Merchant. Residence, Lysander, N. Y.

Weitzel, Frederick R., Waterloo, N. Y. 1855. Teacher. Deceased.

Williams, Rufus, Siloam, N. Y. 1855. Residence, Siloam.

Woodruff, Jerome J. Born in Fabius, Onondaga County, N. Y., November 30, 1835. Student in 1855. Married, February 10, 1864, to Miss Myra B. Wheat, of Fabius. Taught in Medina, N. Y., graded school for several years; from 1874 to 1876 teacher of grammar department of Homer Academy and Union School; elected School Commissioner of Second District of Cortland County in fall of 1875. Residence, Homer, N. Y.

Wood, Charles, Stockbridge, N. Y. 1855. Engineer. Residence, Omaha, Nebraska.

Wenzel, Adolphus E., New York city. 1855. Married Mary Van Bergen. Member of Legislature in 1875. Residence, Callicoon, N. Y.

Wenzel, Henry, New York city. 1855. Married Lizzie Bendernagel. Lawyer. Residence, Williamsburgh, N. Y.

Warner, Edgar F., Clinton, N. Y. 1855. Residence, Clinton.

Waggoner, Peter P., Stone Arabia, N. Y. 1855. Married Helen Foster. Merchant. Residence, Fort Plain, N. Y.

Wells, Lucius B., Holland Patent, N. Y. 1856. Lawyer. Residence, Holland Patent.

Weld, Albert H., Cazenovia. 1856. Married Alice Van Tassel. Merchant. Residence, Wilmington, Del.

Wellington, Arthur A., Syracuse, N. Y. 1856. Lawyer. Residence, Syracuse.

Waters, Alvah D., Cuyler, N. Y. 1856. Married Helen E. Curtiss. Lawyer. Deceased.

Woodworth, Hiram D., Fenner, N. Y. 1856. Married Sarah Elliott. Manufacturer. Residence, Chittenango Falls, N. Y.

Williams, Thomas M., Sidney, N. Y. 1856. Married Emma C. Bartlett. Clergyman. Presiding Elder of Fort Dodge District, Iowa. Residence, Fort Dodge, Iowa.

Witham, Henry, Cazenovia. 1856. Residence unknown.

Walker, Edward, West Winfield, N. Y. 1856. Married Rachel Palmer. Merchant. Residence, Syracuse, N. Y.

Wilds, Delos E., Sandy Creek, N. Y. 1856. Residence unknown.

Webster, Jacob, Onondaga, N. Y. 1856. Farmer. Residence, Onondaga.

Willard, Ephraim J., Oriskany Falls, N. Y. 1856. Married Frances Ballard. Mechanic. Residence, Oriskany Falls.

Wright, William H., Somers, N. Y. 1856. Married Lydia Marshall. Farmer. Residence, Somers.

Wright, Isaac C., Somers, N. Y. 1856. Married Charlotte Jones, deceased; afterward, Mary Jones. Farmer. Residence, Somers.

White, Eli C., Pompey, N. Y. 1856. Residence unknown.

Whedon, Clarence L., Stockbridge, N. Y. 1857. Residence unknown.

Weed, Lewis L., Cazenovia. 1857. Merchant. Died in the army.

Weaver, George M., Cazenovia. 1857. Married Florilla Borden. Merchant. Residence, Syracuse, N. Y.

Whitnall, H. Goodell, Erieville, N. Y. 1857. Married Amanda Hayward. Physician. Residence, Basking Ridge, N. J.

Whitbeck, Wilbur T., Fleming, N. Y. 1857. Married Mary Hall. Farmer. Residence, Fleming.

Wells, Oscar A., Cazenovia. 1857. Married Carrie E. Annas. Farmer. Residence, Cazenovia.

Wyckoff, Peter B., Fleming, N. Y. 1857. Physician. Address, 38 West Twenty-fourth-street, New York city.

Weaver, Chester D., Cazenovia. 1858. Deceased.

Wright, Samuel P., Somers, N. Y. 1858. Farmer. Residence, Somers.

Wightman, Olin C., Jordanville, N. Y. 1858. Clergyman. Residence, Frankfort, N. Y.

Wheeler, Reuben W., Fleming, N. Y. 1858. Residence, Fleming.

Waterman, Henry B., Belvidere, Ill. 1858. Residence, Belvidere.

Woodworth, Egbert S. Born in Fenner, N. Y., August 24, 1841. Student in 1858. Continued studies at Hiram College, Ohio. In 1850 moved to Windham, Ohio. Married, June 15, 1871, to Miss Bell C. Rudd, of Windham. Was a member of the One Hundred and Seventy-first Ohio Regiment in the late war; was severely wounded and taken prisoner with his regiment at the battle of Kellar's Bridge, Ky., June 11, 1864, by the rebels under Gen. John Morgan, but on the following day Gen. Burbridge, of the Union army, fell upon Morgan and scattered his forces and recaptured the prisoners. Now a farmer. Residence, Windham.

Woodworth, Thomas B., Aurelius. 1858. Born in Wayne County, N. Y., October 2, 1841. Married, October 6, 1864, to Miss Gertrude M. Smith. Editor of the "Cassville Advertiser." Residence, Cassville, Mich.

Waugh, John G., Hopewell, N. Y. 1859. Deceased.

Woodhull, Frederick, Madison, N. Y. 1859. Married Lucy Dudley. Manufacturer. Residence, Penn Yan, N. Y.

Williams, Ezra T., Cazenovia. 1859. Married Eliza A. Whipple, of Cazenovia. Jobber. Residence, Houghton, Mich.

Whedon, Oscar P., Camillus, N. Y. 1859. Merchant. Residence, Syracuse, New York.

Weaver, Albert C., Nelson, N. Y. 1859. Married Achsa Knapp. Deceased.

Wilson, Gardner P., Smyrna, N. Y. 1859. Married Avaline Wilcox. Farmer. Residence, Earlville, N. Y.

Weld, Charles R. Born in Cazenovia, March 9, 1847. Student in this Seminary in 1859. Continued studies at Meadeville Theological School, Antioch College, and Harvard University. Received title of B.D., Harvard, in 1872. Pastor of Independent Church of Christ, Baltimore, Md., 1873. Residence, Baltimore, Md.

Warner, Allen R., Van Buren, N. Y. 1859. Residence in Michigan.

Wager, Charles B., Clockville, N. Y. 1860. Married Nettie Cotton. Manufacturer. Residence, Oneida, N. Y.

White, Wesley C. Born in Pompey, N. Y., June 14, 1842. Student in this Seminary in 1860. Continued studies at Bryant and Stratton's Business College. Has been teacher in Business College at Poughkeepsie, N. Y. Dec. 31, 1862, married Miss Laura A. Dickenson, of Pompey, N. Y. Now a Merchant. Residence, Manlius, N. Y.

Wells, Aldrich, Cazenovia. 1860. Dry Goods Merchant. Residence, Cazenovia, N. Y.

Whitmore, Addison R., Georgetown, N. Y. 1860. Farmer. Residence, German, N. Y.

Webster, Howell N., Fabius, N. Y. 1860. Married Sarah M. Winegar. Farmer. Residence, Montgomery City, Mo.

Walden, Jeremiah, West Eaton, N. Y. 1860. Farmer. Residence, West Eaton, N. Y.

White, Eugene A., Auburn, N. Y. 1860. Residence, Santiago, Texas.

White, Irving A., Auburn, N. Y. 1860. Residence, Bullionville, Nevada.

Wood, Addison R., Clinton, N. Y. 1860. Residence, Clinton.

Whitaker, George W., Houseville, N. Y. 1860. Residence, Houseville.

Whitnall, Joseph R., Erieville, N. Y. 1861. Banker. Residence, Oneida, N. Y.

Wells, Asa G., Granby, Vt. 1861. Deceased.

Worlocks, Wilbur W., Cazenovia. 1861. Married Eliza J. Beckwith. Mechanic. Residence, Petaluma, Cal.

Wallis, George W., New York city. 1861. Agent. Address, 30 Pine-street, New York city.

Whitman, W. Harrison, Clockville, N. Y. 1861. Killed at the Battle of Gettysburgh.

White, Solomon, Paris, N. Y. 1861. Married Margaret M. Brown. Architect. Residence, Canastota, N. Y.

Webster, Oliver H., Cazenovia. 1861. Married Anna Williams. Superintendent of State Prison. Residence, Detroit, Mich.

Wilson, Henry J., Allentown, Pa. 1861. Residence, Allentown.

Williams, Cone, Tully, N. Y. 1861. Married Laura Hickens. Traveling Agent. Residence, Syracuse, N. Y.

Whaley, Francis E., Otisco, N. Y. 1861. Married Emma Bishop. Merchant. Deceased.

Webster, Anson D., Kenney's Settlement, N. Y. 1861. Married Emily E. Woodruff, (deceased.) Married Lucia A. Porter. Clergyman. Residence, M'Grawville, N. Y.

Woodhull, Curtis, Madison, N. Y. 1861. Married Mary L. Button. Manufacturer. Residence, Buffalo, N. Y.

White, Oscar, Cazenovia. 1861. Married Elizabeth Roberts. Mechanic. Residence, Syracuse, N. Y.

Wilbur, James B., Auburn, N. Y. 1861. Residence, Auburn.

Watkins, Watson, Jamesville, N. Y. 1862. Farmer. Residence, Pompey, N. Y.

Wilson, John H. Born in Westmorland, N. Y., Sept. 26, 1843. Student in 1862. Continued studies at Hamilton College. Married, May 6, 1874, Miss Minnie L. Armstrong. Book and Stationery Dealer. Residence, Rome, N. Y.

Whitmore, John F., Union, N. Y. 1862. Residence, Union.

Way, Millard, Georgetown, N. Y. 1862. Residence, Georgetown.

Whitmore, Stoughton C. Born in Georgetown, N. Y., Dec. 11, 1843. Student in 1862. Married, March 8, 1865, Miss Adella Savage, of Georgetown, Has been teacher of Common Schools, Custom House clerk at Cleveland, Ohio. Merchant. Residence, Georgetown.

Wilkin, Abner W., Syracuse, N. Y. 1862. Married Harriet B. Stone. Lawyer. Residence, Syracuse.

Whitmore, Frank E. Born in Georgetown, N. Y., July 22, 1843. Student in 1862. Enlisted in One Hundred and Seventy-sixth Volunteer Regiment. Was taken prisoner. Married, June 6, 1871, Miss Emma E. Bates, of Utica, N. Y. Agent of the Iowa Railroad Land Co. Residence, Cherokee, Iowa.

Worman, James H., Berlin, Germany. 1862. Author of Series of German Text-books. One of the editors of "M'Clintock and Strong's Cyclopædia." Residence, Madison, N. J.

Wise, William H. Born in Fenner, N. Y. Student in 1862. Married, June 3, 1864, Miss Lydia L. Fancher. Residence, Port Byron, N. Y.

Wells, W. Deloss, Cazenovia, N. Y. 1862. Married Sarah Torrey, of Cazenovia. Dry Goods Merchant. Residence, Cazenovia.

Wellington, Lewis, Nelson, N. Y. 1862. Married Fidelia Slocum. Merchant. Residence, West Eaton, N. Y.

Wells, Welcome S., Perryville, N. Y. 1862. Mechanic. Residence, Manistee, Mich.

Wild, Luzerne A. Born in Butternuts, Otsego Co., N. Y., Feb. 10, 1845. Student in 1863. Married, August 24, 1868, Miss L. V. Brown. Clergyman. Residence, New Berlin, N. Y.

Weller, Jesse A., Liverpool, N. Y. 1863. Married Ella Stearns. Farmer. Residence, Liverpool.

Woodworth, M'Kendree, Fenner, N. Y. 1863. Farmer. Residence, Oneida, N. Y.

Woodworth, George, Jun., Fenner, N. Y. 1863. Farmer. Residence, Fenner, N. Y.

White, Ossian C., Cazenovia, N. Y. 1863. Married Katie Dean. Artist. Residence, Auburn, N. Y.

Williams, George O., Upper Lisle, N. Y. 1863. Physician. Residence, Greene, N. Y.

Wentworth, George W., Mt. Vision, N. Y. 1863. Clergyman. Residence, Seward, N. Y.

Watkins, George E., Pompey, N. Y. 1863. Farmer. Deceased.

Wallace, Santa Anna, Borodino, N. Y. 1863. Residence, Borodino.

Welch, John, Marcellus, N. Y. 1863. Teacher. Resides in Connecticut.

Wilcox, Robert F., Port Leyden, N. Y. 1863. Married Annie Deanfoister. Farmer. Residence, Port Leyden.

Wood, George E., De Ruyter, N. Y. 1863. Farmer. Residence, Independence, Iowa.

Wilcox, Lewis, Cazenovia, N. Y. 1863. Residence, Cazenovia.

Wire, Melville C., Willett, N. Y. 1863. Clergyman. Residence, Evanston, Illinois.

Whitcomb, Charles B., Two Rivers, Wis. 1863. Agent. Residence, Milwaukee, Wis.

Webb, Martin L., Cazenovia. 1863. Farmer. Residence, Pawnee, Ill.

Wager, Edmund H., Ludlowville, N. Y. 1863. Mechanic. Residence, Trumansburgh, N. Y.

Woodworth, Leland, Fenner, N. Y. 1863. Married Flora Gillett. Farmer. Residence, Fenner, N. Y.

Wilber, George I., Milford, N. Y. 1864. Married Anne E. Diefendorf. Banker. Residence, Oneonta, N. Y.

Williams, Thomas O., Canajoharie, N. Y. 1864. Married Amelia Twitcher. Farmer. Residence, Canajoharie, N. Y.

Westman, Cornelius L., Deerfield, N. Y. 1864. Residence, Deerfield.

Winslow, John, Watertown, N. Y. 1864. Married Olivia Bailey. Merchant. Residence, Watertown, N. Y.

Weller, Spencer D., Lafayette, N. Y. 1864. Married Gertrude Dodge. Farmer. Residence, Lafayette, N. Y.

Walrath, Joseph H., Ames, N. Y. 1864. Married Lydia Mount. Clergyman. Residence, North Lawrence, Ill.

Wall, Bailey W. Born in Parma, N. Y., July 6, 1848. Student in 1864. Merchant and farmer. Residence, West Greece, N. Y.

Wells, Damon E., Chittenango, N. Y. 1864. Married Belle Montgomery. Farmer. Residence, Otter Creek, Ill.

Woodworth, Silas R., Salisbury, Conn. 1864. Residence unknown.

Wiley, Charles A., Fort Plain, N. Y. Student in 1864. Born at Crumb Creek, Fulton Co., N. Y., August 14, 1845. Continued studies at Hamilton College, Cornell University, and Columbia College Law School. Received title of LL.B. In 1869 published "Elocution and Oratory," a work which is largely used in colleges, universities, and high schools throughout the country. Now practicing law. Address, 120 Broadway, New York city.

Wheeler, Albert E., Sing Sing, N. Y. Student in 1864. Residence unknown.

Wilder, F. Myron, Oneida, N. Y. Student in 1864 from Oneida, N. Y. Born at South West, Oswego, N. Y., June 22, 1846. Continued studies at Michigan University. Received title of M.D. Married, June 17, 1869, Miss Martha M. Brown, of Ann Arbor, Mich. Now practicing medicine in Chicago, Ill. Residence, 199 Twenty-second-street, Chicago, Ill.

Wells, Ira D., Cazenovia. 1864. Married Miss Fanny Marshall, of Cazenovia. Farmer. Residence, Cazenovia.

Williamson, Benjamin H., Scranton, Pa. 1864. Residence, Scranton.

Wood, Smith D., Victor, N. Y. 1865. Residence, Victor.

Windacker, Frederick, Fairfield, N. Y. 1865. Married Sarah Neely. Farmer. Residence, Fairfield, N. Y.

Woodford, Clinton N., Pompey, N. Y. 1865. Farmer. Deceased.

Watkins, Stephen D., Lafayette, N. Y. 1865. Married Flora Plaisted. Farmer. Residence, Jamesville, N. Y.

Wheeler, Rush B., South Butler, N. Y. 1865. Lawyer. Residence, Austin, Minn.

Walrath, Leander B., Ilion, N. Y. 1865. Married Soprina Wheeler. Mechanic. Residence, Ilion, N. Y.

Williams, Justin M., Marcellus, N. Y. 1865. Married Libbie Perkins. Insurance Agent. Residence, Penn Yan, N. Y.

Webster, Dillis R., Fabius, N. Y. 1865. Residence unknown.

Weed, Watson, Rose, N. Y. 1865. Continuing studies at Cornell University. Residence, Rose, N. Y.

Welton, Harrison, Saginaw, Mich. 1865. Residence, Saginaw.

Whitmore, Otis H., Georgetown, N. Y. 1866. Teacher. Residence, Georgetown, N. Y.

Well, E. Dixon, Cazenovia. 1866. Residence unknown.

Williams, Evans G., Turin, N. Y. 1866. Born in Festeniog, Merionethshire, Wales, March 1, 1845. Married, August 31, 1867, Miss Maggie E. Roberts, of Turin. Was a member of Company K, Fifth New York Heavy Artillery, and served three years. Farmer. Residence, Turin.

White, Charles E., Cazenovia. 1866. Married Eva G. Thrasher, of Brewerton, N. Y. Teacher. Residence, Butler, N. Y.

Walden, Jeremiah, Oil City, Pa. 1866. Married Josie Fisher. Dentist. Residence, Scranton, Pa.

Walden, John E. Born in Nelson, N. Y., November 20, 1845. Student in 1866 from Oil City, Pa. Married, June 18, 1872, Miss Mary E. Dana, of Morrisville, N. Y. Now General Agent for D. S. M. Co. Residence, Syracuse, N. Y.

White, Chester D. Born in Nelson, N. Y., December 19, 1845. Student in 1866. Married, January 19, 1870, Miss Mary A. Sheldon, of Mount Morris, N. Y. Farmer. Residence, Mount Morris, N. Y.

Waters, Oscar, Fabius, N. Y. 1866. Residence, Fabius.

Wendell, Burr, Cazenovia. 1866. Reading law with D. W. Cameron, of Cazenovia. Residence, Cazenovia.

Welling, Henry C., Skaneateles, N. Y. 1866. Residence unknown.

Wessell, Richard, Vernon Center, N. Y. 1866. Married Mary F. Cuddeback, Merchant. Deceased.

Wynkoop, Peter P., Owasco, N. Y. 1866. Farmer. Residence, Milford, Delaware.

Wayman, Harrison, Cazenovia. 1866. Married Hannah Edson. Farmer. Residence, Peterborough, N. Y.

Williams, Hiram W. Born in Owego, N. Y., September 29, 1839. Student in 1866 from Memphis, N. Y. Married, March 19, 1866, Miss Millie S. Fowler, of Van Buren, N. Y. Clergyman. Joined Central New York Conference in 1871. Residence, East Homer, N. Y.

White, John F., Cazenovia. 1866. Overseer in the Albany Penitentiary. Residence, Albany, N. Y.

Whittaker, Herschel, Turin, N. Y. 1866. Married Ella Culver. Stenographer. Residence, Detroit, Mich.

Wells, G. Delos, Erieville, N. Y. 1866. Farmer. Residence, Erieville, N. Y.

Williamson, Herbert R., Erieville, N. Y. 1866. Married Loretta Richardson. Farmer. Deceased.

Wright, Edwin D., Cazenovia, 1866. Deceased.

Windell, Frederick F., Sprout Brook, N. Y. 1866. Married Emma O. Bush, of Turin, N. Y. Lawyer. Residence, Fort Plain, N. Y.

Whitnall, Orville T., Chittenango, N. Y. 1866. Merchant. Residence, Syracuse, N. Y.

Walrath, Lewis E., Ames, N. Y. 1866. Merchant. Residence, East St. Louis, Mo.

Woolworth, Albert J. Born in Turin, N. Y., September 26, 1846. Student in 1866. Married, January 17, 1871, Miss Anna J. Jones, of Greig, N. Y. Dealer in books, stationery, and notions. Residence, Toledo, Iowa.

Whitman, Harry H., Masonville, N. Y. 1866. Residence unknown.

Waterbury, Raphael M., Brewertown, N. Y. 1866. Farmer. Deceased.

Wilson, William C., Smyrna, N. Y. 1866. Married Kate Babcock. Merchant. Residence, Smyrna, N. Y.

Warren, Albert R., Mohawk, N. Y. 1867. Married Kattie Bellinger. Merchant. Residence, Mohawk, N. Y.

Warren, Charles, Oriskany Falls, N. Y. 1867. Married Delia Elbridge. Farmer. Residence, Hannibal, N. Y.

Watson, Richard, Butternuts, N. Y. 1867. Residence unknown.

Webster, Melville R. Born at Keeney's Settlement, Cortland County, N. Y., February 14, 1850. Student in 1867. Married, March 23, 1870, Miss Frankie J. Jay, of Sullivanville, N. Y. Joined Central New York Conference in 1870. Clergyman. Residence, Brockett's Bridge, N. Y.

Webster, Willis J., Kinney's Settlement, N. Y. 1867. Married Mary Blanchard. Manufacturer. Residence unknown.

Weeks, William T., Skaneateles, N. Y. 1867. Married Martha M. Hoagland. Merchant. Residence, Skaneateles.

Weidman, William D., Cohoes, N. Y. 1867. Married Jennie E. Glass. Mechanic. Residence, Cohoes.

Wells, Melville J., Cazenovia, N. Y. 1867. Born in New Lisbon, Otsego Co., N. Y., Aug. 9, 1850. Continued studies at Syracuse University and graduated in 1875, receiving title of A. B. Joined Central New York Conference in 1875. Clergyman. Residence, Syracuse, N. Y.

Wheeler, Elijah R., Pompey, N. Y. 1867. Married Alice Medlar, of Pompey. Farmer. Residence, Pompey.

White, G. Newton, Cazenovia, N. Y. 1867. Teacher. Residence, Cazenovia.

White, Thomas B., Ithaca, N. Y. 1867. Married Nettie Breed. Clergyman. Residence, Williamstown, N. Y.

Whitmore, Wesley, Georgetown, N. Y. 1867. Farmer. Residence, Georgetown.

Williams, Olin E., Marcellus, N. Y. 1867. Mechanic. Residence, Oshkosh, Wis.

Williams, Olin T., Livonia, N. Y. 1867. Married Belle Sanford. Teacher. Residence, Rochester, N. Y.

Williams, Riley W., Sangerfield, N. Y. 1867. Residence unknown.

Wood, Luman E., Venice Center, N. Y. 1867. Farmer. Residence, Venice Center.

Woolworth, Gilbert M., Port Leyden, N. Y. 1867. Farmer. Residence, Port Leyden.

Walrath, Edwin, Hallsville, N. Y. 1868. Married Ellen Baughm. Farmer. Residence, Hallsville.

Watson, William, Stockbridge, N. Y. 1868. Residence unknown.

Wells, Dallas C., Erieville, N. Y. 1868. Farmer. Residence, Erieville.

Whitney, Frank E., Nelson, N. Y. 1868. Married Ella Keith. Merchant. and farmer. Residence, Nelson.

Willis, William A., M'Lean, N. Y. 1868. Born in Preble, Cortland Co., N. Y., Dec. 4, 1852. Residence, Tully, N. Y.

Wilmot, Bourdon, Ithaca, N. Y. 1868. Lawyer. Residence, 206 Broadway, New York city.

Wilson, Edgar N., Harwinton, Conn. 1868. Lawyer and Justice of the Peace. Residence, Cazenovia, N. Y.

Witherstine, Horatio P. Born in Herkimer, N. Y., Oct. 29, 1854. Student in 1868. Continued studies at Hungerford Collegiate Institute, Adams, N. Y. Now editor of the "Herkimer Democrat and Gazette." Residence, Herkimer.

Wood, Dellmot E., West Winfield, N. Y. 1868. Married Josephine Smith. Farmer. Residence, Illinois.

Wright, Frank M., Palmyra, N. Y. 1868. Residence, Palmyra.

Waller, George S., Dover, N. Y. 1869. Hotel clerk. Residence, Chicago, Ill.

Warner, Newell P. Born in Pitcher, N. Y., 1851. Student in 1869. Continued studies at Medical Department of Syracuse University, University of Michigan, and Columbia College, New York city. Received title of M. D. Residence, New Woodstock, N. Y.

Warne, John S., Auburn, N. Y. 1869. Farmer. Residence, Auburn.

Waters, William B., Pompey, N. Y. 1869. Clerk. Residence, Syracuse.

Welch, Patrick, Carthage, N. Y. 1869. Residence unknown.

Wells, L. P., Erieville, N. Y. 1869. Farmer. Residence, Erieville.

Wells, Estus B., Erieville, N. Y. 1869. Farmer. Residence, Erieville.

Wells, James G., Perryville, N. Y. 1869. Married Gertrude Wells. Mechanic. Residence, Perryville.

White, Sanford C., Ames, N. Y. 1869. Farmer. Residence, Ames.

Whitney, Abel H., Saginaw, Mich. 1869. Married Anna Seaman. Farmer. Residence, Nelson, N. Y.

White, Homer H., Sprout Brook, N. Y. 1869. Continuing studies at Michigan University.

Wilbur, Charles H., Ledyard, N. Y. 1869. Farmer. Residence, Ledyard.

Wells, Washington Irving, Woodstock, N. Y. 1869. Farmer. Residence, Erieville, N. Y.

Watson, Wesley, Stockbridge, N. Y. 1869. Residence unknown.

Waggoner, Frank W., Syracuse, N. Y. 1870. Merchant. Residence, Syracuse.

White, Thomas H., Cazenovia, N. Y. 1870. Residence, Cazenovia.

West, George W., Herkimer, N. Y. 1870. Merchant. Residence, Herkimer.

Wendell, Rush B., Jun., Cazenovia, N. Y. 1870. Continuing studies at Yale College. Residence, Cazenovia.

White, William J., Dover, N. Y. 1870. Farmer. Residence, Dover Plains, N. Y.

Webster, Olin W., Kinney's Settlement, N. Y. 1870. Clergyman. Married Martha Campbell. Residence, Oneida Lake, N. Y.

Williams, William, Utica, N. Y. 1870. Born in Bethesda, North Wales, Nov. 29, 1850. Married, Jan. 8, 1874, Miss Jennie A. Jones, of Deerfield, N. Y Clergyman. Member of the Central New York Conference. Residence, North Western, N. Y.

Waters, Frank C., Fabius, N. Y. 1870. Farmer. Residence, Fabius.

Willis, William A., Otisco, N. Y. 1870. Farmer. Residence, Tully, N. Y.

Webster, George, Fabius, N. Y. 1870. Married Kissie Furlong. Farmer. Residence, Fabius.

Wendell, Albert R., Sprout Brook, N. Y. 1870. Express Agent. Residence, Unadilla, N. Y.

Wessel, Silas A., Ames, N. Y. 1870. Born at Cherry Valley, N. Y., June 10, 1852. Still a student in this Seminary. Residence, Ames.

Webster, Thomas H., Cazenovia, N. Y. 1871. Farmer. Residence, Cazenovia.

Williams, Joseph, Manlius, N. Y. 1871. Born in Onondaga, Onondaga Co., N. Y., March 22, 1854. Graduated in 1874. Now reading law. Residence, Washington, D. C.

Worden, Thomas D., Fort Plain, N. Y. 1871. Student in Syracuse University. Residence, Fort Plain.

Wyckoff, George D., Fleming, N. Y. 1872. Student. Residence, Fleming.

Wallace, John F., Susquehanna Depot, Pa., 1872. Book-keeper. Residence, Susquehanna Depot.

Wollaber, Jacob H., Steuben, N. Y. 1872. Farmer. Residence, Steuben.

Wormuth, George B., Stiles, N. Y. 1872. Residence, Stiles.

Wayne, Charles, Seneca Falls, N. Y. 1872. Residence, Seneca Falls.

Wilson, Jacob, Fonda, N. Y. 1872. Freight Agent. Residence, Chicago, Ill.

Wells, William B., Fabius, N. Y. 1872. Merchant. Residence, Fabius.

Woodcock, C. A., Chittenango Falls, N. Y. 1872. Agent. Residence, Chittenango Falls.

Wendell, Ten Eyck, Cazenovia, N. Y. 1872. Student. Residence, Cazenovia.

Walrath, Daniel J., Chittenango, N. Y. 1872. Coal dealer. Residence, Chittenango.

Walsh, Shirley A., Cazenovia, N. Y. 1872. Student. Residence, Cazenovia.

Wendell, H. Ten Eyck, Riverside, Ill. 1872. Student. Residence, Riverside.

Walrath, Charles H., Chittenango, N. Y. 1872. Farmer. Residence, Chittenango.

Wilkes, Fred. G., New York city. 1872. Banker. Residence, Auburn, N. Y.

Wiggins, John F., Rome, N. Y. 1872. Farmer. Residence, Rome.

Waller, William N., Dover, N. Y. 1872. Farmer. Residence, Dover Plains, N. Y.

Waterman, Joseph N. Born in Albany, N. Y., March 5, 1853. Student in 1872. Farmer. Residence, Lisha's Kill, N. Y.

Wells, Edward B., Cazenovia, N. Y. 1872. Student. Residence, Cazenovia.

Whitecomb, George W. Born at Oswego Falls, N. Y., Jan. 10, 1853. Entered this Seminary in 1872. Continued studies at Falley Seminary, Union College, and the medical department of the University of the City of New York. Received title of M.D. Residence, Cato, Cayuga Co., N. Y.

Wiles, Willett R., Ledyard, N. Y. 1873. Still a student in this Seminary. Residence, Fabius, N. Y.

Wood, John A., Jun., Madison, N. Y. 1873. Continuing studies at Drew Seminary. Residence, Madison.

Williams, Dwight, Jun., Cazenovia, N. Y. 1873. Teacher in art department of Hamilton College, Clinton, N. Y.

Ward, Frank M., Middleville, N. Y. 1873. Farmer. Residence, St. Louis, Missouri.

Whitney, Thomas D., Flint Creek, N. Y. 1873. Farmer. Residence, Flint Creek.

Whitney, Charles W., Flint Creek, N. Y. 1873. Student. Residence, Flint Creek.

Wells, Cooley C., Hamilton, N. Y. 1873. Student. Residence, Hamilton.

Wilson, Richard N., Fonda, N. Y. 1873. Farmer. Residence, Fonda.

Woodcock, Winfred, Chittenango, N. Y. 1873. Student. Residence, Chittenango.

Winsor, Merritt L., Guilford, N. Y. 1873. Student. Residence, Guilford.

Whitney, Adolph J., Danville, N. Y. 1873. Student. Residence, Danville.

Wells, William B., Perryville, N. Y. 1873. Student. Residence, Perryville.

Williams, George S., Oneida, N. Y. 1873. Student. Residence, Oneida.

Wolcott, D. Clinton, Holland Patent, N. Y. 1874. Still a student in this Seminary. Residence, Holland Patent.

Webster, Charles V., Waterloo, N. Y. 1874. Student. Residence, Waterloo.

Wilcox, Gilette, Nelson, N. Y. 1874. Student. Residence, Nelson.

York, Denison G. Born in Brookfield, N. Y., August 1, 1817. Entered this Seminary in 1836. Continued studies at Wesleyan University. Graduated in 1844. Joined Oneida Conference in 1844, and was stationed at Tunkhannock, Pa. Married, August 19, 1844, Miss Eliza A. Ervine, of Whitney's Point, N. Y. Died at Tunkhannock, Dec. 11, 1844. A short but brilliant life.

Yale, W. L., Vernon Center, N. Y. 1838. Residence, Vernon Center.

Young, Francis S., Fenner, N. Y. 1840. Teacher. Deceased.

Young, Jerome B., Locke, N. Y. 1840. Farmer. Residence, Wisconsin.

York, Henry L. Born in Brookfield, N. Y., June 29, 1823. Entered this Seminary in 1843. Drowned, while at home, August 18, 1843.

Young, Monroe W., Fenner, N. Y. 1843. Married Louisia S. Hall, of De Ruyter, N. Y. Farmer. Residence, Watson, N. Y.

Young, William C., De Witt, N. Y. 1845. Married Helen Bird. Mechanic. Deceased.

York, William E., Brookfield, N. Y. 1846. Married Polly A. Beach, of Stockbridge, N. Y. Clergyman. Residence, Morrisville, N. Y.

York, Sidney P. Born in Brookfield, N. Y., May 3, 1829. Entered this Seminary in 1848. Continued studies at East Greenwich Academy, R. I., and Union College. Received title of A.M. Married, July 2, 1854, Miss Elizabeth Osterman, of Schenectady, N. Y. Has been principal of Valley Female Institute, Winchester, Va. Principal of Amenia Seminary, Amenia, N. Y. Now Professor of Languages in Vineland High School. Residence, Vineland.

York, Albert L., Brookfield, N. Y. 1850. Married Ann Arnold, deceased; afterward, Carrie Moore, of Ithaca, N. Y. Clergyman. Residence, Camden, N. Y.

Young, Edward D., Clinton, N. Y. 1852. Residence, Clinton.

Young, Eugene L., Geneva, N. Y. 1856. Residence unknown.

Yates, Obadiah L., Rome, N. Y. 1856. Married Miss Bradt. Manufacturer. Residence, Amsterdam, N. Y.

Yale, Heman A., Delphi, N. Y. 1857. Married Lucia Merrill. Hotel-keeper. Deceased.

Young, Emerson K., Clinton, Iowa. 1857. Married Miranda N. Fellows. Clergyman. Residence, Cedar Rápids, Iowa.

Young, Albert E. Born in Fenner, N. Y., October 6, 1835. Entered this Seminary in 1857. Married, June 1, 1863, Miss Annie M. Grinnell, of Barre, Orleans Co., N. Y. For fifteen years a successful teacher in graded schools, three years chief clerk in the State Land Office, Lansing, Mich. Now Real Estate Agent. Residence, Lansing.

Yates, Mansfield, Smyrna, N. Y. 1859. Lieutenant in U. S. Army. Deceased.

Young, Burdette M., Plymouth, N. Y. 1861. Married Mary Darling. Farmer. Deceased.

Yale, Horace W., Delphi, N. Y. 1861. Married Nellie Smith. Residence, Syracuse, N. Y.

Yates, Delevan, Yatesville, N. Y. 1862. Farmer. Residence, Aiken, S. C.

Yates, Silas W., Fultonville, N. Y. 1862. Residence unknown.

Young, Willard S., Little Falls, N. Y. 1863. Deceased.

York, Ervine D., Cazenovia, N. Y. 1863. Short-hand Press Reporter. Residence, Harrisburgh, Pa.

Young, Herbert M., East Springfield, N. Y. 1867. Farmer. Residence, East Springfield.

York, William H., Groton, N. Y. 1868. Graduate of Drew Seminary. Clergyman. Delphi, N. Y.

Yale, Menzo, Canandaigua, N. Y. 1868. Residence, Canandaigua.

Young, Augustus A., Euclid, N. Y. 1869. Continuing studies at Syracuse University. Residence, Euclid.

Yale, John P., Waterville, N. Y. 1870. Residence, Waterville.

Yawger, T. Jefferson, Union Springs, N. Y. 1872. Law student. Residence, Union Springs.

Yale, Charles, Jordanville, N. Y. 1872. Farmer. Residence, Jordanville.

Young, Francis A., Watson, N. Y. 1872. Teacher. Residence, Watson.

York, Everett R., Cazenovia, N. Y. 1873. Student. Residence, Cazenovia. N. Y.

York, Eliza H., West Dryden, N. Y. 1873. Still a student in this Seminary. Residence, Albany, N. Y.

Yale, Willard, Jordanville, N. Y. 1874. Student. Residence, Jordanville.

Engd by J. S. Jones, Ind.

REV. P. B. WILBER, A.M.

LATE PRESIDENT OF THE WESLEYAN FEMALE COLLEGE CINCINNATI O.

Zoller, Abrach, Mendon, N. Y. 1836. Residence, Mendon.

Zuller, Francis, Mohawk, N. Y. 1862. Photographer. Residence, Mohawk.

Zartman, Joseph H. Born in Waterloo, N. Y., Oct. 19, 1849. Entered this Seminary in 1872. Continuing studies at Syracuse University. Residence, Waterloo.

LADIES.

Avery, Betsey, Lenox, N. Y. 1824. Married Daniel Van Vleck. Deceased.

Addington, Phœbe C., Paris, N. Y. 1825. Residence, Kingsville, Ohio.

Ainsworth, Sophronia, Herkimer, N. Y. 1825. Married Harvey Farrington. Deceased.

Armstrong, Margaret M., Kingston, U. C. 1825. Married George Spencer.

Angell, Anna, Paris, N. Y. 1827. Married Hezekiah Knight. Residence, Pulaski, N. Y.

Allen, Ann Eliza, Cazenovia. 1828. Married Mr. Dilley. Residence, Chicago, Illinois.

Allen, Elizabeth, Cazenovia. 1828. Deceased.

Allen, Harriet, Cazenovia. 1828. Married Grove Willis, of Cazenovia. Residence, Chatfield, Minn.

Abbott, Elizabeth, Cazenovia. 1828. Residence, Woodstock, N. Y.

Avery, Sarah, Lenox, N. Y. 1829. Married M. S. Brown. Residence, Parma, Michigan.

Abbott, Sarah E., Cazenovia. 1829. Residence, Woodstock, N. Y.

Adams, Alida, Sullivan, N. Y. 1829. Teacher. Married H. B. Fay, who died in the army. She died in 1846.

Aldrich, Jane, Cazenovia. 1829.

Anthony, Susan, Genoa, N. Y. 1829.

Acer, Vashti, Pittsford, N. Y. 1829. Deceased.

Adams, Elizabeth, Sullivan, N. Y. 1830. Married L. De Laney, Mechanic. Deceased.

Agard, Sarah A., Nichols, N. Y. 1830. Married Samuel N. White. Residence, Competine, Iowa.

Armstrong, Phœbe A., York, U. C. 1831. Married Mr. Duggan, Lawyer, of Toronto, Ont.

Allen, Minerva S., Cazenovia. 1831. Married David G. Keeler. Residence, Cazenovia.

Adams, Olivia Ann, Eldridge, N. Y. 1832.

Adams, Sarepta, Scipio, N. Y. 1833. Deceased.

Adams, Adaline, Sullivan, N. Y. 1834. Married Taylor Newman, Teacher. Residence, Brooklyn, L. I.

Adams, Julia E., Sullivan, N. Y. 1834. Married Lorenzo W. Adams. Residence, Kirkville, N. Y.

Adams, Susan, Sullivan, N. Y. 1834. Married William Cook, Farmer. Residence, North Manlius, N. Y.

Adams, Hester A., Troy, N. Y. 1835. Deceased.

Allen, Mary, Cazenovia. 1835. Married Mr. Ferguson, of Minnesota.

Ayer, Jane, Nelson, N. Y. 1835.

Allen, R. Clefford, Readfield, Me. 1835. Sister of Dr. W. H. Allen.

Agard, Maria J. Born in Havana, N. Y., March 5, 1820. Student in 1835. Continued her studies in Towanda Academy, Pa. Married A. S. Kelley, at Nichols, N. Y., in 1844. In 1857 received the title of A.M., conferred by Iowa Wesleyan University. Married Levi Hager, in Mt. Pleasant, Iowa. In 1861 was Preceptress in Towanda Academy; also in Owego (N. Y.) Academy, and in Iowa Wesleyan University. Residence, Burlington, Iowa.

Aldrich, Julia, Cazenovia. 1836. Married Oliver H. P. Salisbury, of Cazenovia, Tanner and Currier. Residence, Dundee, Ill.

Anderson, Celia, Cazenovia. 1836. Married Mr. Stroud, Farmer at Lenox, N. Y. Residence, Canastota, N. Y.

Andrews, Catharine, New York Mills, N. Y. 1836. Married Hiram Baker. Residence, Ann Arbor, Mich.

Armitage, Catharine, Vernon, N. Y. 1836. Deceased.

Atwood, Margaret G., Pompey, N. Y. 1837.

Atwood, Mary, Cazenovia. 1837.

Andrews, G. Mary, New York Mills, N. Y. 1837.

Allard, Adeline, Cazenovia. 1837. Residence, Fulton, N. Y.

Avery, F. M., Lenox, N. Y. 1837. Married James Brewer, Farmer. Residence, Wampsville, N. Y.

Atwell, H. M., Pharsalia, N. Y. 1837. Married Mr. Hill. Deceased.

Alvard, Louisa, Cazenovia. 1838. Deceased.

Atkinson, Elizabeth, Cazenovia. 1838. Born in Hawthorn Parish, Yorkshire, England, Sept. 8, 1823; came to America in 1840; graduated at the Seminary in 1844. Has been a teacher. Residence, Cazenovia.

Alexander, P., Vernon, N. Y. 1838. Residence, Lansingburgh, N. Y.

Armington, Lucy B., Manchester, N. Y. 1839.

Atwater, Isabel J., Groton, N. Y. 1839.

Armstrong, Julia, Camillus, N. Y. 1840.

Andrus, Rosetta, Cazenovia. 1841. Married William Rowe. Residing in Michigan.

Armstrong, Finette, Bennington, Vt. 1841. Married Mr. Stearne, of Manlius, N. Y. Deceased.

Agan, Emeline, Liverpool, N. Y. 1842.

Alexander, Matilda V., Kishacoquillas, Pa. 1842. Deceased.

Anderson, Louisa A., Cazenovia. 1842. Married Hobart Nickerson, Merchant in Marengo, Ill. Deceased.

Andrews, Mary G., Camillus, N. Y. 1842.

Allis, Lucy J., Cazenovia. 1843. Married J. T. Gilbert. Residence, Milwaukee, Wis.

Andrews, Clarissa, Cazenovia. 1843. Residence, Syracuse, N. Y.

Andrews, Lydia W., Cazenovia. 1843. Married S. Wright Robbins, Clergyman. Residence, Manchester, Conn.

Avery, Jennette C., Lafayette, N. Y. 1843.

Allen, Ruth, Cazenovia. 1844. Married Mr. Mead, Mechanic. Deceased.

Allen, Jane, Cazenovia. 1844. Continued her studies one year at Albany Female Seminary. Married Henry Faville, of Cazenovia. Residence, 591 Jefferson-street, Milwaukee, Wis.

Archer, Ellen M., Fabius, N. Y. 1844. Married William Bemis, of Rockford, Illinois.

Allen, Laurette, Fenner, N. Y. 1844. Married N. S. Keeler, Merchant at Perryville, N Y.

Adams, Adeline M., Salina, N. Y. 1844.

Allis, Mary E., Whateley, Mass. 1845. Residence, Whateley, Mass.

Avery, Helen M., Perryville. N. Y. 1845. Teacher. Deceased.

Arnold, Ann E., Freetown, N. Y. 1846. Married Albert L. York, Clergyman, of Brookfield, N. Y. Deceased.

Abbott, Antha E., Skaneateles, N. Y. 1846. Married John S. Fowler, of Auburn, N. Y.

Armour, Lucy M., Stockbridge, N. Y. 1846. Married William Burlison, Farmer. Deceased.

Apley, Sarah A., Clinton, N. Y. 1846. Married Albert T. Parmelee, Merchant, of Cazenovia. Residence, Berlin, Wis.

Allen, Adaline L., Pompey, N. Y. 1848. Married James L. Hill, City Alderman. Residence, Syracuse, N. Y.

Ainsworth, Amelia M., Delphi, N. Y. 1849.

Atwell, Frances F., Pompey, N. Y. 1849. Married F. W. Doury, Merchant, Highgate, Vt. Residence, Alton, Ill.

Andrews, Elizabeth L., New Hartford, N. Y. 1850.

Armour, Marietta, Stockbridge, N. Y. 1850. Married Mr. Chapin. Residence, Milwaukee, Wis.

Atwell, Fanny E., Tully, N. Y. 1850. Married A. E. Gorton, Merchant. Residence, Chittenango, N. Y.

Arnold, Harriet, Freetown, N. Y. 1850.

Allen, Elizabeth, Clayville, N. Y. 1851. Married H. W. Bentley. Residence, Clayville.

Allen, Mary J., Eldridge, N. Y. 1851. Married Zetto Barnes, deceased; afterward, C. H. Brunell, Clergyman. Residence, Woodhull, N. Y.

Alvord, Susan D., De Ruyter, N. Y. 1851. Married William Henry Smith, of Cazenovia. Residence, Albion, N. Y.

Allen, Frances C., Syracuse, N. Y. 1852. Married Mr. Hill. Residence, Syracuse.

Armstrong, Emeline, Camillus, N. Y. 1852.

Abbott, Eliza J., Cazenovia. 1853. Married Charles Abbott, Mechanic. Residence, Woodstock, N. Y.

Adams, Elizabeth, Syracuse, N. Y. 1853. Married Charles E. Hill. Residence, Bridgeport, Conn.

Armstrong, Betsey, Belle Isle, N. Y. 1853.

Allen, Eleanor F., Clayville, N. Y. 1854. Married John Townsend. Residence, Rome, N. Y.

Armsbury, Arvilla, Georgetown, N. Y. 1855. Residence, Georgetown.

Armsbury, Mariette M., Otselic, N. Y. 1855. Married Loren Fletcher. Residence, Lake City, Minn.

Avery, Adelia M., Ledyard, N. Y. 1855. Married N. Tuttle, Manufacturer. Residence, Easton, Md.

Allen, Mary E., Delphi, N. Y. 1856. Deceased.

Allen, Rachel M., Vernon, N. Y. 1856. Married John Green, Farmer. She was a missionary teacher in the Indian school at Onondaga, N. Y. Residence, Lenox, N. Y.

Auble, Sybil, Benton, N. Y. 1856. Residence, Trumansburgh, N. Y.

Annas, Carrie E., Cazenovia. 1856. Married Oscar A. Wells, Farmer. Residence, Cazenovia.

Annas, Emily M., Cazenovia. 1857. Married Philip H. Wager, Farmer, of Sullivan, N. Y. Residence, Chittenango, N. Y.

Adams, Mary, Onondaga, N. Y. 1857. Residence, Onondaga.

Aldrich, Henriette, Cazenovia. 1857.

Andrews, Almira, Cicero, N. Y. 1858. Married Warren Wright, Farmer. Deceased.

Alexander, Amelia A., Cazenovia. 1860.

Avery, Mary E., Troy, N. Y. 1860. Married G. B. Thompson, of Troy.

Atwell, Josephine A., Delphi, N. Y. 1860. Married Milford Andrews, Merchant. Residence, Syracuse, N. Y.

Alexander, Mary J., Cazenovia. 1861.

Allen, Teresa A., Cazenovia. 1861.

Allen, Marietta A., Springfield, N. Y. 1861. Married Charles Durston. Deceased.

Atwood, Martha J., Moravia, N. Y. 1861. Residence, Moravia.

Austin, Helen M., Frankfort, N. Y. 1861. Now traveling in Europe.

Adams, Nettie, Kirkville, N. Y. 1861. Married James A. Monroe, of Kirkville.

Adams, Elizabeth J., Kirkville, N. Y. 1861. Married F. A. Gray, Physician. Residence, Vernon, N. Y.

Amidon, Fannie O., Onondaga, N. Y. 1861. Married Perrine Parsons, Teacher. Residence, Camillus, N. Y.

Abbott, Velona E., Chittenango, N. Y. 1861. Residence, Chittenango.

Allen, Lydia, De Ruyter, N. Y. 1861. Married W. Chillot, Teacher. Residence, Minneapolis, Minn.

Aveny, Augusta E., Manlius, N. Y. 1861. Married, August 8, 1866, to Henry W. Nottingham, Farmer. Residence, Manlius.

Antisdel, Libbie M., Cooperstown, N. Y. 1861. Married Robert L. Caney. Residence, Buffalo, N. Y.

Allen, Louisa E., Fayetteville, N. Y. 1861. Married W. Case, of Vermilion, N. Y.

Annas, Frances M., Fenner, N. Y. 1861. Married Sherrill W. Blasdell, Farmer. Residence, Madisonville, St. Tammany Parish, La.

Atwell, Della A., Delphi, N. Y. 1861. Married Peter Saxe, Merchant. Troy, N. Y.

Atkins, Katy, Auburn, N. Y. 1862. Married Mr. Sevrenright. Residence, No. 22 Indiana Place, Boston, Mass.

Anthony, Belle G., Union Springs, N. Y. 1862. Married Joshua Underhill, Residence, Union Springs.

Anthony, Martha E., Union Springs, N. Y. 1862. Married James Culver, Residence, Union Springs.

Avery, Charlotte E., Troy, N. Y. 1863. Married A. G. Peck, of Troy.

Annas, Jennie L., Cazenovia. 1863. Residence, Cazenovia.

Ayer, Nettie, Cazenovia. 1863. Married William R. Colwell, Farmer. Residence, Cazenovia.

Arnold, Katharine, Cazenovia. 1863. Married Michael Costello, Lumber Merchant. Residence, St. Paul, Minn.

Alvord, Mary H., Woodstock, N. Y. 1863. Married, November 21, 1865, to George L. Slocumb, Farmer. Residence, New Woodstock, N. Y.

Atwell, Vinnie S., Pompey, N. Y. 1863. Residence, Cazenovia.

Alger, Nettie M., Leyden, N. Y. 1863. Residence, Tallcottville, N. Y.

Allen, Ida G., Delphi, N. Y. 1864. Married Cooke Morgan, Farmer. Residence, Fayetteville, N. Y.

Allen, Elizabeth C., Frey's Bush, N. Y. 1864.

Adams, Emily R., Fabius, N. Y. 1865. Married Edward M. Mills, Clergyman. Residence, Apulia, N. Y.

Ackerman, C. Amanda, Newville, N. Y. 1865. Married Frederick Phillips, Telegraph Operator. Residence, Little Falls, N. Y.

Aldrich, Lorinda A., Plymouth, N. Y. 1865. Married J. B. Blackman, of Plymouth.

Avery, Ida I., Manlius, N. Y. 1865. Married J. Maskell, Insurance Agent. Residence, 301 Grape-street, Syracuse, N. Y.

Andrews, Ann A., Venice, N. Y. 1865.

Andrews, Mary E., Venice, N. Y. 1865.

Allen, Mary A., Clockville, N. Y. 1865. Married, March 17, 1869, to William A. Johnston, Farmer, Clockville.

Atyeo, Mary H., Sennett, N. Y. 1865. Teacher of Mathematics in Lowville Academy in 1868–69. Residence, Sennett.

Avery, Louise, Ledyard, N. Y. 1866. Married Alexander Mead, Farmer. Residence, Throop, N. Y.

Alger, Mary L., Nelson, N. Y. 1866. Residence, Nelson.

Adams, Florence O., Cazenovia. 1867. Residence, Cazenovia.

Adams, Mary M., Kirkville, N. Y. 1867. Residence, Kirkville.

Allen, Lottie A., Cazenovia. 1867. Married M. J. Dewey, Music Teacher, Oneida, N. Y.

Allen, Margaret, Frey's Bush, N. Y. 1867.

Allen Tildie, Frey's Bush, N. Y. 1867.

Ames, Frances R., Cazenovia. 1867. Married Mr. Cooley. Residence, Fremont, Kan.

Annas, Nellie L., Cazenovia. 1867. Married Henry Osborn, Printer. Residence, New Orleans, La.

Andrews, Vestina J., Venice, N. Y. 1868. Residence, Venice Center, N. Y.

Abbott, Emma M., Niles, N. Y. 1869. Teacher. Residence, Skaneateles, N. Y.

Allen, Elvira A., Woodstock, N. Y. 1869. Married Frederick Young, Farmer. Residence, Baldwin, Mich.

Alvord, Hattie A., Woodstock, N. Y. 1869. Residence, Woodstock.

Andrews, Aurelia S., Venice, N. Y. 1869.

Andrews, Helen A., Perryville, N. Y. 1869. Married Webster C. Hill, Merchant. Residence, Perryville.

Avery, Cora E., Manlius, N. Y. 1869. Residence, Manlius.

Atwater, Mary E., King's Ferry, N. Y. 1869. Married George R. Cheesman, Railroad Agent. Residence, King's Ferry.

Avery, R. Eva, Manlius, N. Y. 1869. Married Amasa Strong, Merchant. Residence, Syracuse, N. Y.

Arnold, Libbie L., Syracuse, N. Y. 1870. Now a student in Syracuse University.

Anthony, Mary E., Union Springs, N. Y. 1870. Married David Skank, of Union Springs.

Alger, Nellie, Nelson, N. Y. 1870. Residence, Nelson.

Atkinson, Mary E., Erieville, N. Y. 1870. Residence, Erieville.

Alger, Ella, Nelson, N. Y. 1870. Residence, Nelson.

Atkinson, Carrie E., Cazenovia. 1870. Residence, Cazenovia.

Amidon, Belle, Marcellus, N. Y. 1871. Residence, South Onondaga, N. Y.

Atkinson, Mary O., Cazenovia. 1871. Residence, Cazenovia.

Arnold, Ida, Cazenovia. 1872. Married William Smith, of Cazenovia.

Adams, Helen J., Cazenovia. 1872. Residence, Cazenovia.

Ager, Lizzie, Cazenovia. 1872. Residence, Cazenovia.

Albert, Rosa E., Manlius, N. Y. 1872. Residence, Manlius.

Andrews, Frank M., Cicero, N. Y. 1873. Residence, Cicero.

Allen, Emma M., Sprout Brook, N. Y. 1873. Residence, Sprout Brook.

Atkinson, Anna P., Cazenovia. 1873. Residence, Cazenovia.

Andrews, M. Ellie, Cicero, N. Y. 1874. Residence, Cicero.

Andrews, Jennie M., Euclid, N. Y. 1874. Still continuing her studies at the Seminary.

Beebe, Mary, Sullivan, N. Y. 1824. Married Mr. Dorson.

Beecher, Chloe, Sullivan, N. Y. 1824. Married William Lawrence, Merchant. Deceased.

Beecher, Sally Ann, Lenox, N. Y. 1824. Married Rev. Calvin Flint. Deceased.

Beecher, Louisa M., Lenox, N. Y. 1824. Married Nathan S. Cady, Merchant. Deceased.

Bicknell, Harriet, Morrisville, N. Y. 1824. Married J. W. Hatch, Lecturer. Residence, Bay City, Mich.

Buell, Olivia, Cazenovia. 1824. Deceased.

Breeze, Catharine H., Verona, N. Y. 1824.

Baker, Sarah Ann, Cazenovia. 1825. Married Sylvanus H. Henry, Merchant in Cazenovia. Deceased.

Berthrong, Jane E., Cazenovia. 1825. Married Martin W. Shapley, Mechanic. Residence, Binghamton, N. Y.

Bryant, Susan M., Cazenovia. 1825. Married Charles H. S. Williams, Lawyer.

Burnell, Elizabeth, Cazenovia. 1826. Married Prescott Woodford. Deceased.

Barnard, Myra, Manlius, N. Y. 1827.

Bibbins, Elizabeth C., Weedsport, N. Y. 1827. Married Mr. Stewart, Weedsport, N. Y.

Beecher, Eliza, Livonia, N. Y. 1827. Teacher. Deceased.

Beecher, Catharine J., Lenox, N. Y. 1827. Married Daniel Crouse, Merchant, Utica, N. Y.

Bishop, Elizabeth, Manlius, N. Y. 1829. Married Mr. Balsley, Farmer, Fayetteville, N. Y.

Bordwell, Hannah J., Cazenovia. 1829. Married George N. Manchester, Merchant. Both deceased.

Blakeman, Caroline, Eaton, N. Y. 1830.

Blake, Lois, Livonia, N. Y. 1830.

Bennett, Emily, Bethany, N. Y. 1830.

Baldwin, Civilia, Lenox, N. Y. 1830. Married Wm. S. Saylor, Oneida, N. Y.

Bailey, Irabella, London, U. C. 1830. Married D. W. Freeman, of Windham, Ont. Died in 1857.

Bailey, Mary, London, U. C. 1830. Married, in 1834, Rev. Thomas Webster, D.D., Editor of "Canada Christian Advocate;" author of "History of M. E. Church in Canada." Residence, Newbury, Ont.

Baker, Nancy, Bethany, N. Y. 1831.

Bateman, Emma, Benton, N. Y. 1831. Married Rev. Friend Draper, Benton Center, N. Y.

Baggerly, Alvena, Phelps, N. Y. 1831. Married Rev. Mr. Moore. Deceased.

Beecher, Laura M., Lenox, N. Y. 1831. Married James Crouse, Merchant. Deceased.

Bibbins, Jane, Weedsport, N. Y. 1831. Married Mr. Lindsley, of Weedsport.

Batcheller, Mary Ann, Lenox, N. Y. 1832. Teacher. Deceased.

Bishop, Louisa D., Cazenovia. 1832. Married Dwight Robbins, of Cazenovia. Residence, Onargà, Ill.

Broadhead, Catharine, Owego, N. Y. 1832.

Baum, Catharine, Mendon, N. Y. 1833. Deceased.

Best, Ann, Sharon, N. Y. 1833. Residence, Sharon Springs, N. Y.

Best, Julia A., Sharon, N. Y. 1833. Residence, Sharon Springs, N. Y.

Bowman, Sarah, Berwick, Pa. 1833. Married Rev. Jared H. Young, of the Baltimore Conference, who died in 1855. She resides in Berwick.

Brooks, Lydia, Lisle, N. Y. 1833. Married George Clinton, of Binghamton, N. Y.

Brush, Jane, Spencertown, N. Y. 1833.

Mrs. E. Adaliza Bowman.

MRS. E. ADALIZA BOWMAN

Engd by H.B. Hall & Sons. 13 Barclay St. N.Y.

Badger, Clarissa, Owego, N. Y. 1834.

Bentley, Jane A., Weedsport, N. Y. 1834. Married Dr. Briggs, Physician. Deceased.

Bissell, Clarissa M., Hebron, Conn. 1834. Continued her studies at Wilbraham Academy, Wilbraham, Mass. Married, in 1836, to Cornelius Shepard, of Geneseo, N. Y.

Bissell, Harriet A., Vernon, N. Y. 1834. Married Pitt Cody.

Bissell, Jane M., Torringford, Conn. 1834. Married Mr. Peirce, Mechanic. Residence, Austinburg, Ohio.

Baker, Margaret, White Creek, N. Y. 1834.

Bee, Mary, Clinton, N. Y. 1834.

Beebe, Rhoda, Cazenovia. 1834.

Boardman, Elizabeth, (see Sketch, Part I.) Smithborough, N. Y. 1834. Married Samuel M. Bowman, Lawyer. Residence, Baltimore, Md.

Brightman, Samantha, Cazenovia. 1835. Deceased.

Barber, Betsey, Fenner, N. Y. 1835. Deceased.

Barry, Agnes, Newport, N. Y. 1835. Married James Spencer, Freeport, Ill.

Benson, Julia Ann, Cazenovia. 1835. Residence, Canaseraga, N. Y.

Biddlecom, Eliza, Cazenovia. 1835. Deceased.

Biddlecom, Adaline E., Cazenovia. 1835. Married Charles Crandall, Bookseller in Cazenovia. Teacher. Deceased.

Birdsall, Jane E., Franklin, N. Y. 1835. Married Rev. Luke Hitchcock, D.D. Residence, 1618 Indiana Avenue, Chicago, Ill.

Barker, Jane W., Schuyler, N. Y. 1835.

Barnes, Armenia, Hounsfield, N. Y. 1835. Married Benj. Orchard, Hounsfield.

Borden, Prudence, Cazenovia. 1835. Deceased.

Bullard, Roxana, Springfield, Mass. 1835.

Bush, Phebe, Fort Ann, N. Y. 1836. Married Hiram Newell, Merchant. Residence, Saratoga, N. Y.

Barkley, Maria, Geneva, N. Y. 1836. Married Isaac M. Schermerhorn. Deceased.

Bordwell, Eliza, Cazenovia. 1836. Married J. Lincklaen Darling. Deceased.

Brightman, Sophia B., (see Sketch, Part I,) Cazenovia. 1836. Married Henry Groff, Merchant of Cazenovia.

Breed, Monah H., Norwich, N. Y. 1836. Married Electus C. Litchfield, Merchant. Deceased.

Badger, Mary H., Cazenovia, N. Y. 1836. Married Alexis Case, Farmer, Nelson, N. Y.

Breed, Larissa, Norwich, N. Y. 1836. Married John Friar, Norwich.

Butler, Mary L., Wilkesbarre, Pa. 1836. Married E. W. Reynolds, deceased, Merchant. Residence, Kingston, Pa.

Barratt, Sophia. Born in Cazenovia, Feb. 13, 1822. Student in 1836. Married Theodore Morse, Farmer, of New Woodstock, N. Y. Teacher. Residence, Woodstock, N. Y.

Butler, Ruth Ann, Munnsville, N. Y. 1836.

Butler, Caroline A., Munnsville, N. Y. 1836.

Butler, Sarah L. Born in Pompey, N. Y., April 24, 1819. Student in 1837. Married, July 18, 1839, to Rev. George M. Peck. Residence, Honesdale, Penn.

Bushnell, Julia A., Sullivan, N. Y. 1837. Married Mr. Tuttle, Farmer of Lakeport, N. Y.

Bostwick, Cornelia, Georgetown, N. Y. 1837. Deceased.

Bradley, Harriet, Onondaga, N. Y. 1837. Deceased.

Beckwith, Catharine E., Cazenovia. 1837. Deceased.

Brightman, Aveline, Cazenovia. 1837. Married George Matterson, of Milton Junction, Wis.

Bennett, Amy A., Nelson, N. Y. 1837. Married Daniel Caswell, Farmer in Cazenovia. Teacher.

Bostwick, Mary M. Born in Vernon, N. Y. Student in 1837 from Vernon Center, N. Y. Continued her studies at Falley Institute. Married, July 27, 1848, to Harman Cowden, who died in the War of the Rebellion. Residence, Westfield, N. Y.

Baragar, E., Candor, N. Y. 1837. Married Mr. Smith, of Candor.

Brightman, Mary, Smithfield, N. Y. 1837. Married, in 1852, to Cyrus Woodard, Clergyman. Residence, Westfield, N. Y.

Bolton, J. M., Verona, N. Y. 1837. Residence, Verona, N. Y.

Beckwick, M. J., Cazenovia. 1837. Residence, Cazenovia.

Babcock, Lucy P., Unadilla, N. Y. 1838. Residence, Unadilla Forks, N. Y.

Barnard, Charlotte C., Sullivan, N. Y. 1838. Married, in 1845, to Edwin Wilder, of Chicago, Ill.

Blossom, Sarah, Lenox, N. Y. 1838. Deceased.

Bowen, Eliza A., Cazenovia. 1838. Married L. L. Knox, Clergyman. Deceased.

Bowen, Harriet P., Cazenovia. 1838. Married W. H. Miller, Clergyman. Deceased.

Bowen, Sally E., (see Sketch, Part I,) Cazenovia. 1838. Married David W. Thurston, Clergyman. Residence, Syracuse, N. Y.

Brush, Laura, Nelson, N. Y. 1838. Married L. B. Aylworth. Address, San Diego, Cal.

Brown, Harriet M., Bridgewater, N. Y. 1838.

Buell, Phœbe O., Manlius, N. Y. 1838. Married, March 29, 1843, to John De Lamater, Farmer. Residence, Brooklyn, Mich.

Buell, Fanny L., Springfield, N. Y. 1839. Married Elisha Bigelow. Deceased.

Benson, Arabella, Cazenovia. 1839.

Barratt, Elizabeth A., Cazenovia. 1840. Married Professor Richard Ellis, Teacher of Select School in Cazenovia.

Beal, Sarah, Junius, N. Y. 1840. Married John G. Coleman, Farmer. Deceased.

Brown, M. Elizabeth, Plainfield, N. Y. 1841.

Burke, Helen A., Cazenovia. 1841.

Babcock, Sophronia P., New York Mills, N. Y. 1842. Married John Cooper. Deceased.

Beckwith, Elizabeth H., Cazenovia. 1842. Residence, Cazenovia.

Beckwith, Lydia A., Cazenovia. 1842. Married Henry Tuttle, Farmer. Deceased.

Bell, Mary M., Weedsport, N. Y. 1842. Married O. C. Clarke, Physician, Weedsport.

Belton, Elizabeth D., Pratt's Hollow, N. Y. 1842. Married John Clark. Residence, Mobile, Ala.

Benjamin, Parmelia, Mount Pleasant, Pa. 1842.

Bennett, Harriet W., Cazenovia. 1842.

Birdseye, Juliet U., Sauquoit, N. Y. 1842. Married Perry Corbett. Residence, Bridgewater, N. Y.

Brooks, Sarah, New York Mills. 1842.

Brown, Mary E., Unadilla, N. Y. 1842.

Burley, Lydia L., Oriskany Falls, N. Y. 1842. Married Cyrus Clarke, Farmer. Residence, Detroit, Mich.

Bell, Percer E , Weedsport, N. Y. 1843. Married P. E. Lathrop. Deceased.

Barratt, Pamelia M., Cazenovia. 1844. Deceased.

Boylston, Harriet N., Manlius, N. Y. 1844. Deceased.

Beebe, Sophronia C., Hamilton, N. Y. 1844. Residence, East Hamilton, N. Y.

Brigham, Mary E., Hamilton, N. Y. 1844. Married M. M. Goodenough, Teacher. Residence, Hamilton.

Butler, Hannah E., Fenner, N. Y. 1845.

Brown, Jane E., Truxton, N. Y. 1845. Married James F. Andrews, Clergyman. Residence, Liverpool, N. Y.

Burton, Eunice, Cazenovia. 1845. Residence, Cazenovia.

Burton, Jane H., Cazenovia. 1845. Residence, Cazenovia.

Bockee, Catharine N., Norwich, N. Y. 1846. Continued her studies at a female seminary at Binghamton, N. Y. Married, May 8, 1851, M. M. Mitchell, Attorney at Law. Address, Lodi, Wis.

Bliss, Sophronia A., Peterborough, N. Y. 1846. Married Thomas Brown, Farmer. Deceased.

Babcock, Elizabeth M., New York. 1846.

Bannister, Clarissa, Phelps, N. Y. 1846. Married Z. L. Newcomb. Deceased.

Burton, Eliza, Akron, Ohio. 1846. Teacher. Deceased.

Brown, Sophronia A., Leonardsville, N. Y. 1846. Married M. Booth, Farmer. Residence, Onarga, Ill.

Bloss, Eliza J., North Bay, N. Y. 1846. Married Dr. O. C. Williams, Physician. Deceased.

Barrett, Martha M., Cazenovia. 1847. Married Dwight Bliss, Farmer, who died in 1875. Residence, Carthage, Mo.

Burton, Laura I., Woodstock, N. Y. 1847. Married Wilbur Rugg. Dressmaker. Residence, New Woodstock, N. Y.

Bannister, Caroline M., Phelps, N. Y. 1847. Married Dr. Charles W. Bennett, Professor in Syracuse University. Residence, Syracuse, N. Y.

Brown, S. Lodema, West Winfield, N. Y. 1847. Married N. D. Taylor, West Winfield, N. Y.

Byrns, Susan L., Madison, N. Y. 1847. Teacher. Address, Oriskany Falls, N. Y.

Burton, Maria E., Erie, Pa. 1847. Married George C. Brown, Merchant, deceased. Residence, Cazenovia.

Bishop, Mary J., Dryden, N. Y. 1847.

Babcock, Julia C., Brookfield, N. Y. 1848. Teacher. Residence, Brookfield.

Bushnell, Sarah E., Utica, N. Y. 1848. Married Horace Alexander, Utica. She died at Utica in April, 1875.

Billings, Susan D., Cazenovia. 1848. Married James D. Ackerman, Artist. Residence, Jersey City, N. J.

Bannister, Mary H., Cazenovia. 1849. Married O. A. Willard, Editor. Residence, Evanston, Ill.

Barker, Charlotte E., Clinton, N. Y. 1849.

Barker, Ellen M., Clinton, N. Y. 1849.

Batchellor, Mary E., Munsontown, Ill. 1849. Married John S. Stockton, Merchant. Residence, Wyandotte, Kansas.

Bates, Andelusia, Manlius, N. Y. 1849. Married Robert Brown, of Brooklyn, N. Y.

Beach, Polly A, Stockbridge, N. Y. 1849. Married William E. York, of Brookfield, N. Y., Clergyman. Residence, Morrisville, N. Y.

Benham, Matilda, Dryden, N. Y. 1849.

Bisby, Frances L., West Windfield, N. Y. 1849. Residence, Toronto, Canada.

Brigham, Marcia A., Richford, N. Y. 1849. Deceased.

Brill, Mandania, Western, N. Y. 1849. Married N. D. Brown, Merchant. Deceased.

Brewster, Sarah J., Cazenovia. 1849. Residence, Cazenovia.

Brown, Eliza A., Peterborough, N. Y. 1849. Married Fred Hyde, Banker. New York city.

Barnes, Juliet E., Canton, N. Y. 1850. Residence, Canton.

Backus, Mary, Cazenovia, 1850. Married in 1856 to George N. Andrews, Organ Manufacturer. Residence, Utica, N. Y.

Benham, Charlotte, Dryden, N. Y. 1850.

Binns, Louisa S., New York city. 1850. Married Robert W. Andrews, Lawyer. Residence, Brooklyn, N. Y.

Berthrong, Mary E., Dryden, N. Y. 1850.

Black, Maria J., Fenner, N. Y. 1850.

Boylston, Andelusia, Manlius, N. Y. 1850. Residence in Minnesota.

Beadle, Sarah E., Cazenovia, N. Y. 1851. Married Joseph Scoville, Farmer. Residence, Lodi, Ill.

Beebe, Caroline A., Manlius, N. Y. 1851. Married Rev. Charles Dunning.

Belton, Mary J., Pratt's Hollow, N. Y. 1851. Married Winthrop Clark. Deceased.

Benson, Helen J., Cazenovia, N. Y. 1851.

Blair, Harriet A., Cazenovia, N. Y. 1851. Residence, Cazenovia.

Bourne, Elizabeth L., Smyrna, N. Y. 1851. Married Charles Smith, Farmer, Residence, Otselic Center, N. Y.

Brainard, Elizabeth, Westmoreland, N. Y. 1851. Deceased.

Browning, Catharine, Cazenovia, N. Y. 1851

Budlong, Abby L., Cassville, N. Y. 1851.

Budlong, Ann R., Cassville, N. Y. 1851.

Buel, Sylvia J., Cazenovia, N. Y. 1851. Continued her studies at Falley Seminary, N. Y. Married, April 17, 1867, to William C. Stephens, Lawyer, Residence, Fulton, N. Y.

Burleson, Henrietta, Edmeston, N. Y. 1851.

Burleson, Mary J., Edmeston, N. Y. 1851.

Burr, Anna F., Cazenovia, N. Y. 1851. Married Robert J. Hubbard, of Albany, N. Y. Residence, Cazenovia.

Baker, Sarah J., Marcellus, N. Y. 1852. Deceased.

Barrett, Isabel, Fenner, N. Y. 1852. Married John F. Marshall, deceased; afterward, George Turkington, Merchant. Residence, Rochelle. Ill.

Beach, Mary, Whitney's Point, N. Y. 1852. Married Joseph Atwell, Insurance Agent. Residence, Watertown, N. Y.

Beckwith, Mary A., Cazenovia, N. Y. 1852. Married Mr. Woodfen, of Little Camp, Ky., Real Estate Agent. Residence, Little Camp.

Black, Sarah L., Burlington, N. Y. 1852. Married Philo Lull, of Norwich, N. Y.

Blair, Ellen A., Cazenovia, N. Y. 1852. Married James Lyman, of Cazenovia, Mechanic. Residence, Toledo, Ohio.

Blair, Eliza J., Cazenovia, N. Y. 1852. Residence, Cazenovia.

Borden, Elizabeth, Lysander, N. Y. 1852. Married Lucius B. Maynard, Farmer. Residence, Lysander.

Borden, Sarah A., Cazenovia, N. Y. 1852. Married George Pennington, deceased; afterward, William Conover. Residence, Michigan.

Brand, Marianne, Van Buren, N. Y. 1852. Residence, Belle Isle, N. Y.

Brooke, Caroline S., Camillus, N. Y. 1852.

Burton, Emeline, Cazenovia, N. Y. 1852. Married George Bosworth. Both deceased.

Baldwin, Lemira J., Palermo, N. Y. 1853.

Beech, Aura J., Augusta, N. Y. 1853. Teacher. Residence, Madison, N. Y.

Beckwith, Eliza J., Cazenovia, N. Y. 1853. Married, Jan. 7, 1863, William W. Warlock, Mechanic, of Cazenovia. Residence, Petaluma, Cal.

Birdsey, Elizabeth P., Sauquoit, N. Y. 1853. Married E. Overton, Merchant, of Utica, N. Y.

Birdsey, Laura M., Sauquoit, N. Y. 1853. Married Lorenzo Brown, of Bridgport, N. Y.

Bliss, Abigail M., Cazenovia, N. Y. 1853. Married, Feb. 13, 1862, to B. Franklin Card, of Cazenovia, Merchant. Residence, 365 Macon-street, Brooklyn, N. Y.

Bonta, Catharine, Syracuse, N. Y. 1853. Married William B. White, Merchant. Residence, Marcellus, N. Y.

Briggs, Annis J., Bridgeport, N. Y. 1853. Married R. D. Lower, Teacher and telegraph operator. Residence, Bridgewater, N. Y.

Brill, Mary A., North Western, N. Y. 1853. Residence, North Western.

Brim, Adaline L., Seneca Falls, N. Y.

Brim, Susan J., Seneca Falls, N. Y. 1853.

Buck, Lurana, M'Grawville, N. Y. 1853. Dressmaker. Address, Boston, Mass.

Burhans, Louisa, Cazenovia, N. Y. 1853. Deceased.

Burhans, Sophia J., Cazenovia, N. Y. 1853. Married Mr. Cheever. Deceased.

Burroughs, Sarah P., Varick, N. Y. 1853.

Burton, Olive S., Syracuse, N. Y. 1853. Married T. H. Hinton. Deceased.

Burton, Rosetta, Frankfort, N. Y. 1853. Residence, East Frankfort, N. Y.

Bush, Mary L., Cooperstown, N. Y. 1853. Married Mr. Wilcox, Merchant. Residence, Waverly, N. Y.

Byrns, Letitia S., Pine Woods, N. Y. 1853. Teacher. Address, Augusta, N. Y.

Brush, Mary J., Phelps, N. Y. 1854. Married Philander Mott, Farmer. Phelps.

Beckwith, Sarah E., Cazenovia, N. Y. 1854. Married John Snow, deceased; afterward, H. L. Ward, principal of Norwich Academy, Norwich, N. Y. Teacher. Norwich.

Backus, Sarah, Cazenovia, N. Y. 1854. Wife of Azel Backus, Merchant, of Cazenovia.

Brown, Adelaide, Sullivan, N. Y. 1854. Deceased.

Barber, Sarah J., Delphi, N. Y. 1854. Married Guilford Clapp, Farmer. Residence, Pompey Hill, N. Y.

Brigham, Favorite, Pratt's Hollow, N. Y. 1854. Deceased.

Beebe, Marcella, West Eaton, N. Y. 1854. Married Mr. Temple, Mechanic. Residence, Pratt's Hollow, N. Y.

Bennett, Melissa C., Lincklaen, N. Y. 1854. Married Guernsey Brooks, Clergyman. Residence, Rome, N. Y.

Bristol, Mary L., Cazenovia, N. Y. 1854. Married W. P. Gifford. Residence, Binghamton, N. Y.

Brainard, Julia A., Westmoreland, N. Y. 1854. Married Ambrose Hire, Farmer. Residence, Onondaga Valley, N. Y.

Birdseye, Phœbe E., Sauquoit, N. Y. 1854. Residence, Sauquoit.

Bennett, Eleanor, Lincklaen, N. Y. 1854. Married Sherburn Lord, Farmer. Residence, Lincklaen.

Babcock, Martha A., Sherburne, N. Y. 1854. Residence, Sherburne.

Burchard, Louisa, Hamilton, N. Y. 1854. Married Frank Pierce, Hamilton.

Barnes, Eliza N., Van Buren, N. Y. 1854. Married Theodore Parker. Residence, Brooklyn, Mich.

Babcock, H. Theresa, Westford, N. Y. 1855.

Betsinger, Delilah J., Stockbridge, N. Y. 1855.

Burton, Phœbe D., Frankfort, N. Y. 1855. Married George S. Weeks, West Winfield, N. Y.

Brigham, Augerose, Peterborough, N. Y. 1855. Married Edwin Peet, Bouckville, N. Y.

Bliss, Mary J., Cazenovia, N. Y. 1855. Married Willard F. Perkins, Railroad conductor. Residence, Syracuse, N. Y.

Bristol, Sarah, Cheshire, Conn. 1855. Music Teacher. Address, New Haven, Conn.

Borden, Flora E., Cazenovia, N. Y. 1855. Married George M. Weaver, Merchant. Residence, Syracuse, N. Y.

Boylston, Andelusia G., Nelson, N. Y. 1855.

Bigelow, Laura A., Waterville, N. Y. 1855.

Bigelow, Mary E., West Eaton, N. Y. 1855. Married Henry W. Chubbuck. Residence, Binghamton, N. Y.

Brown, Ellen E., Munnsville, N. Y. 1855. Married John G. Dorrance, Merchant. Residence, Camden, N. Y.

Benjamin, Elizabeth A., Waukegan, Ill. 1855. Married Benjamin W. Porter, Teacher. Deceased.

Beard, Augusta F., Fayetteville, N. Y. 1855. Married D. H. Eaton, Fayetteville.

Barton, Adaline E., Bloomsburgh, Pa. 1856. Married J. B. Townsend, Overbrook, Pa.

Blackman, Rosetta, Columbus, N. Y. 1856. Married, March 18, 1857, to Leonard A. Marble. Residence, Columbus.

Barnard, Mary L., Sullivan, N. Y. 1856. Deceased.

Bogardus, Sarah A., Praxton, N. Y. 1856. Married Aaron Dunbar, Cuyler, N. Y.

Beard, Margaret C., Utica, N. Y. 1856. Married W. E. Hoyt, New York city.

Brown, Ada A., Plymouth, N. Y. 1857. Married Henry Sternburg, Farmer. Residence, Plymouth.

Byrns, Deet, Durhamville, N. Y. 1857. Teacher. Residence, Oneida, N. Y.

Brand, Sarah M., Belle Isle, N. Y. 1857.

Bonta, Maggie M., Syracuse, N. Y. 1857. Residence, Syracuse.

Bruce, Ella M., Lenox, N. Y. 1857. Married Reuben W. Stroud, Lenox.

Baker, Clara, Plymouth, N. Y. 1857. Married Smith Flowers, Elmira, N. Y.

Brigham, Rose, Pratt's Hollow, N. Y. 1857. Married Edwin Peet. Deceased.

Blakeslee, Mary E., Paris Hill, N. Y. 1857. Residence, New York city.

Bixby, Augusta, Bainbridge, N. Y. 1857.

Bentley, Kate, Sherburne, N. Y. 1857. Residence, Sherburne.

Brown, Jane E., De Peyster, N. Y. 1857.

Beadle, Laura E., Cazenovia, N. Y. 1857. Married William H. Hayes, Farmer. Residence, Bridgeport, N. Y.

Bardwell, Livonia G., Erieville, N. Y. 1857. Married Levi Fletcher, Lumber merchant. Residence, Lake City, Minn.

Binns, Olivia M., New York city. 1857. Married John Overfield, Lawyer. Residence, Brooklyn, L. I.

Bassett, Mary L., Nelson, N. Y. 1858. Teacher. Residence, Nelson.

Bronson, Aurelia E., Cazenovia, N. Y. 1858. Alto singer in Dr. Cuyler's Church, Brooklyn, N. Y.

Browning, Jeanette, Onondaga, N. Y. 1858.

Beach, H. Cornelia, Mentz, N. Y. 1858. Married William Emerson, Montezuma, N. Y.

Byron, Zilpha, Canton, N. Y. 1858. Married J. Traver. Residence, Canton.

Burton, Julia A., Utica, N. Y. 1858. Residence, Utica.

Beach, Abby A., Meriden, Conn. 1858.

Baker, Annette, Marcellus, N. Y. 1858. Married John Hall. Teacher. Residence, Marietta, N. Y.

Brumagim, Mary J., Marysville, Cal. 1858

Borden, Josephine A., Cazenovia, N. Y. 1858. Married William Henry Van Horn, Merchant. Residence, Jackson, Mich.

Baldwin, Sarah A., Sangerfield, N. Y. 1858.

Bradt, Mary J., Herkimer, N. Y. 1858. Married Delos C. Dempster, Farmer. Residence, Herkimer,

Bridge, Jennie M. Born at Wampsville, N. Y., Aug. 1, 1838. Student in 1858. Married, Oct. 22, 1857, to Frank Foreman, Merchant. Residence, Le Roy, N. Y.

Blair, Marcia V., Cazenovia, N. Y. 1858. Married Jay Downer, Farmer. Residence, Eaton, N. Y.

Baker, Julia A., Nelson, N. Y. 1858. Married Ira Nichols, Mechanic. Residence, Morrisville, N. Y.

Benedict, H. Eugenia, Southwest, Pa. 1858.

Burgess, Cynthia S., Erieville, N. Y. 1858. Married Zelotus White, Farmer. Residence, Georgetown, N. Y.

Blakeslee, Helen C. Born at Perryville, N. Y., Dec. 18, 1842. Student in 1858. Married, Jan. 28, 1863, at Perryville, to Lysander M. Woodworth, Farmer. Died at her home in Fenner, N. Y., Sept. 20, 1866.

Burgess, Mary L., Winfield, N. Y. 1859. Deceased.

Bordwell, Lavinia S., Cazenovia, N. Y. 1859. Residence, Cazenovia.

Bordwell, Ellen E., Cazenovia, N. Y. 1859. Deceased.

Butler, Mary A., Stockbridge, N. Y. 1859. Teacher. Residence, Pratt's Hollow, N. Y.

Butler, Nett, Kelloggsville, N. Y. 1859.

Boutelle, Harriet A., Tully, N. Y. 1859. Married M. O. Waggoner, Lawyer. Residence, Toledo, Ohio.

Bliss, Mary J., Addison, N. Y. 1859. Married Walker Lyon, Addison.

Baker, Sarah E., West Schuyler, N. Y. 1859. Married George Hardman. Residence, Utica, N. Y.

Babcock, Angeline, Fayetteville, N. Y. 1859. Residence, De Witt, N. Y.

Brown, J. Deete, Cazenovia, N. Y. 1859.

Bush, Eloise M., Sangerfield, N. Y. 1859. Married James A. Douglass, Coal dealer. Residence, Oriskany Falls, N. Y.

Bronson, Celestia V., Peterborough, N. Y. 1859. Married George Raynor, Farmer. Residence, Gasport, N. Y.

Blair, Celestia A., Cazenovia, N. Y. 1860. Married Lyman Corevin, Railroad Ticket Agent, Syracuse, N. Y.

Bissell, Nancy, Cazenovia, N. Y. 1860. Married Philo Chappell, Farmer. Residence, Georgetown, N. Y.

Borden, Emma J., Cazenovia, N. Y. 1860. Milliner. Married Jerome Hatch, Printer. Residence, Cazenovia.

Benham, Mary L., Onondaga, N. Y. 1860.

Belton, Helen C., Pratt's Hollow, N. Y. 1860. Married Frank Stowell. Residence, Elmira, N. Y.

Biddlecom, Phœbe A., Nelson, N. Y. 1860. Married Austin Weaver, Farmer. Residence, Mount Morris, N. Y.

Bourne, Helen M., Cincinnatus, N. Y. 1860. Married, Dec. 24, 1861, to Henry Knickerbocker, Farmer. Residence, Cincinnatus.

Baum, Hattie A., Chittenango, N. Y. 1860. Married William H. H. Neal, Merchant. Residence, Syracuse, N. Y.

Beebe, Frances L. Born at Hamilton, N. Y., Oct. 28, 1843. Student in 1860. In 1869 and 1870 was preceptress of West Winfield Academy; in 1871, of New Hartford Union School; and, in 1872, of Fifth Ward School, Bay City, Mich. Married, Jan. 1, 1873, to Rev. J. C. Darling. Residence, West Winfield, N. Y.

Bliss, Sophronia A., Cazenovia, N. Y. 1860.

Backus, Flora J., Cazenovia, N. Y. 1860. Married John A. Goodrich, Music Author. Residence, New York city.

Bonta, Mary S., Syracuse, N. Y. 1860. Residence, Syracuse.

Beard, Carrie A., Fayetteville, N. Y. 1861. Married Orville Evans. Washington, D. C.

Brown, Jane F., Manlius, N. Y. 1861. Teacher. Residence, Syracuse, N. Y.

Brown, Mary N., Manlius, N. Y. 1861. Married Jacob S. Dills, Farmer. Residence, Union Springs, N. Y.

Bowen, E. Vanelia, South Otselic, N. Y. 1861. Married Walter Briggs, Farmer. Residence, Lebanon, N. Y

Bush, Abby J., Ellington, N. Y. 1861.

Barrett, Helen M., Fenner, N. Y. 1861. Married Joseph Williams, Merchant. Address, Rochelle, Ill.

Belcher, Gertrude A., Flint, Mich. 1862. Married, Jan. 11, 1866, to William R. Bates, of Addison, N. Y. Address, East Saginaw, Mich.

Biddlecom, Lizzie R., Utica, N. Y. 1862. Residence, Whitesborough, N. Y.

Butts, Adelia M., New Berlin, N. Y. 1862. Teacher. Address, New Berlin.

Blanchard, Hattie L., Fayetteville, N. Y. 1862. Married, Jan. 30, 1867, to E. F. Hopkins, of Fayetteville.

Britt, M. Adelia, Fenner, N. Y. 1862. Married Benjamin Eastman, Farmer. Residence, Whitneyville, Iowa.

Bridge, Ella M., Wampsville, N. Y. 1862. Deceased.

Brown, Celestia J., Cuyler, N. Y. 1862. Deceased.

Barber, Emma E., Fenner, N. Y. 1862. Married Cornelius Shepardson, Mechanic. Address, Cazenovia, N. Y.

Blanchard, Loretta, Lafayette, N. Y. 1862. Married William Gage, Farmer. Residence, Lafayette.

Brewster, Libbie H., Cazenovia, N. Y. 1862. Married Edward Adams, Farmer. Address, Cazenovia.

Barnes, Lucy E., Greene, N. Y. 1863. Married Dr. George Bosworth, Truxton, N. Y.

Blodgett, Lizzie L., Copenhagen, N. Y. 1863.

Browne, Anna L., Cuyler, N. Y. 1863. Address, Cuyler.

Baker, Nancy M., Triangle, N. Y. 1863. Married Ira Slater. Address, Sherburne, N. Y.

Beckwith, Elizabeth H., Cazenovia, N. Y. 1863. Residence, Cazenovia.

Buxton, Clemenza R., Martinsburgh, N. Y. 1863.

Brewster, Flora, Cazenovia, N. Y. 1863. Clerk. Address, New York city.

Bickford, Mary A., Macedon, N. Y. 1863. Married Henry P. Underhill. Deceased.

Benedict, Cornelia, Turin, N. Y. 1863. Married Adoniram Foote. Address, Rome, N. Y.

Bissell, Angenette. Born at Hartwick, N. Y., Jan. 10, 1842. Entered this Seminary in 1863, as student from Mt. Vision, N. Y. Married C. E. Bunn, Oct. 23, 1867. Residence, Oneonta, N. Y.

Bender, Lodelia, Hartsville, N. Y. 1863.

Button, Mary L., Madison, N. Y. 1863. Graduated in 1866. Married Curtiss Woodhull, Manufacturer. Residence, Buffalo, N. Y.

Burnett, Carrie A., Oran, N. Y. 1863. Residence, Camden, N. J.

Brewer, Delia A., Solsville, N. Y. 1863. Residence, Minn.

Beckwith, Emogene C., Copenhagen, N. Y. 1863.

Brown, Jennie F., Bouckville, N. Y. 1863. Married Mr. Slauson. Address, Centerville, N. Y.

Barton, M. Alice, Shamokin, Pa. 1863. Continued her studies at St. Mary's Hall, Burlington, N. J. Married, Jan. 19, 1870, J. M. John. Residence, Mt. Carmel, Pa.

Bartholomew, Jennie M., Waterville, N. Y. 1863. Married Garrison Haven, Farmer. Residence, Sangerfield, N. Y.

Bowen, Emma C. Born in Pitcher, N. Y., March 18, 1842. Was student from Preston, N. Y., in 1863. Married to Edwin W. Brown Dec. 26, 1864. Residence, Preston.

Barnes, Theresa A., Chittenango, N. Y. 1863. Married B. R. Jenkins, Merchant. Residence, Chittenango.

Benson, Frankie A., Delphi, N. Y. 1863. Married, Feb. 10, 1869, to William W. Candee, Merchant. Address, Manlius, N. Y.

Benson, Alice M., Delphi, N. Y. 1863. Music teacher. Residence, Delphi.

Bardin, Fannie, Hamilton, N. Y. 1863. Married Stanley Ormsby. Address, Eaton, N. Y.

Blair, M. Sophia, Cazenovia, N. Y. 1864. Residence, Toledo, Ohio.

Balcom, Mary M., Onondaga, N. Y. 1864.

Brown, Emma, Cazenovia, N. Y. 1864.

Belding, Mary A., Oppenheim, N. Y. 1864. Residence, Johnstown, N. Y.

Blair, Frank O., Cazenovia, N. Y. 1864. Residence, Cazenovia.

Brown, Jennie L., M'Connellsville, N. Y. 1864.

Brown, Jennie F., Rockville, N. Y. 1864.

Bliss, Katie, Addison, N. Y. 1864. Married O. S. Robinson. Residence, Addison.

Bliss, Ella A., Cazenovia, N. Y. 1864. Residence, Cazenovia.

Bliss, Emma D., Cazenovia, N. Y. 1864. Married, August 28, 1867, to Henry C. Combs. Residence, Joplin City, Mo.

Burdick, Clara E., Verona, N. Y. 1865.

Burlison, Sarah L., Verona, N. Y. 1865. Married William Fish, Farmer. Residence, Stockbridge, N. Y.

Brigham, Frances A., Brookfield, N. Y. 1865. Married Duane Holmes, Farmer. Residence, Brookfield.

Bumpus, Abby E., Fabius, N. Y. 1865. Student. Residence, Fabius.

Barnard, Ellen A., Chittenango, N. Y. 1865. Residence, Chittenango.

Beebe, Nellie F., Hamilton, N. Y. 1865. Residence, Cazenovia.

Bishop, Martha J., Port Leyden, N. Y. 1865. Married Mr. Brown, Farmer. Residence, Nebraska.

Bailey, Addie M., Otisco, N. Y. 1865. Married Junius T. Gaskill, Clergyman. Residence, Hartland, Wis.

Brainard, Emma S., Perrysburgh, N. Y. 1866. Married W. O. Mount. Residence, Hamlet, N. Y.

Blair, Jennie, Cazenovia, N. Y. 1866. Residence, Cazenovia.

Billings, F. Ellen, Smyrna, N. Y. 1866. Married, Sept. 28, 1870, to Charles Wilcox, Farmer. Residence, Earlville, N. Y.

Bond, Nettie H., Cazenovia, N. Y. 1866. Married, March 16, 1869, to L. H. Bardwell, Farmer. Residence, Otisco, N. Y.

Brodner, Helen M., Cazenovia, N. Y. 1866.

Barbar, Mary C., Otselic, N. Y. 1866. Deceased.

Brown, Annie E., Woodville, Miss. 1866. Teacher. Residence, Woodville.

Baker, Ella M., Manlius, N. Y. 1866. Clerk. Syracuse, N. Y.

Bush, Emma O., Turin, N. Y. 1866. Married Frederick T. Wendell, Lawyer. Residence, Fort Plain, N. Y.

Burr, Mary L., Cazenovia, N. Y. 1866. Residence, Cazenovia.

Babcock, Adelia B., Madison, N. Y. 1867. Married L. J. Morgan, Farmer. Residence, Madison.

Bailey, Nellie E., Otisco, N. Y. 1867. Married Herbert Boutelle, Farmer. Deceased.

Beach, Denie A., Delphi, N. Y. 1867. Married, May 25, 1868, to Delos Marble, deceased. Residence, Delphi, N. Y.

Beach, Nettie L., Delphi, N. Y. 1867. Teacher. Delphi.

Beebe, Ellen F., Cazenovia. 1867. Teacher. Residence, Cazenovia.

Beebe, Frances L., Cazenovia. 1867. Married Josiah Darling, Clergyman. Residence, West Winfield, N. Y.

Bennett, Libbie A., Nelson, N. Y. 1867. Residence, Mount Morris, N. Y.

Berry, Votie R., Cazenovia. 1867.

Boutelle, Martha A., Tully, N. Y. 1867. Teacher. Residence, Tully.

Brownell, Ellen R., Cazenovia. 1867.

Burgess, Mary L., Erieville, N. Y. 1867. Married Clark Moore, Merchant. Residence, Erieville.

Burr, Uranie, Cazenovia. 1867. Residence, Cazenovia.

Bates, Lucy A., Nelson, N. Y. 1868. Married Nathaniel Shattuck, Farmer. Residence, Cazenovia.

Bishop, Ida D., Fenner, N. Y. 1868. Residence, Lancaster, N. Y.

Blowers, Flora D., Westfield, N. Y. 1868. Teacher. Residence, Westfield.

Bowen, Laura E., Guilford Center, N. Y. 1868. Residence, Guilford Center.

Brown, Addie M., Georgetown, N. Y. 1868. Residence, Georgetown.

Brown, Jennie F., Weedsport, N. Y. 1868. Teacher. Residence, Syracuse, N. Y.

Buell, Sarah, Norwich, N. Y. 1868. Married Devillo Adams. Residence, Norwich, N. Y.

Bugbee, Emma D., Ticonderoga, N. Y. 1868. Deceased.

Bugbee, Molly I., Ticonderoga, N. Y. 1868. Married Lyman Malcolm. Ticonderoga.

Bushnell, Belle, Lakeport, N. Y. 1868. Married Wright Cowen, Farmer. Lakeport, N. Y.

Billington, Flora D., Bridgeport, N. Y. 1869. Residence, Bridgeport.

Blair, Flora A., Cazenovia. 1869. Residence, Cazenovia.

Bowen, Maria B., Cazenovia. 1869. Residence, Bordentown, N. J.

Blair, Mattie L., Ames, N. Y. 1869. Born at Middlefield, N. Y., June 15, 1851. Converted while at Cazenovia, and joined the Methodist Episcopal Church at Ames, N. Y. Residence, Ames.

Brooks, Sarah E., Union Valley, N. Y. 1869.

Button, Mina E., Kalamazoo, Mich. 1869. Residence, Kalamazoo.

Blasier, Rosalia D., North Western, N. Y. 1869. Married, January 11, 1873, to John Smith, Farmer. Residence, De Witt, N. Y.

Brown, Elizabeth A., Morrisville, N. Y. 1869. Married Benjamin Sandford, Farmer. Residence in Ohio.

Bowdish, Linnie S., Boonville, N. Y. 1870. Married R. F. Bowdish, Phelps, N. Y.

Benjamin, Mary E., Cazenovia. 1870. Address, Cazenovia.

Barber, Sarah, Cazenovia. 1870. Dressmaker. Residence, Medina, N. Y.

Blodgett, Nettie, Syracuse, N. Y. 1870. Residence, Syracuse.

Barber, Augusta E., Fenner, N. Y. 1870. Born March 27, 1851. Married, October 22, 1873, to Benjamin T. Ball. Residence, Cazenovia.

Brand, Alice J., Ilion, N. Y. 1870. Married, June 1, 1874, to Fred F. Comstock, Physician. Residence, Earlville, N. Y.

Burr, Katie, Cazenovia. 1870. Residence, Cazenovia.

Burgess, Hattie L., Pownall, Vt. 1871. Residence, Pownall.

Bliss, Clara, Cazenovia. 1871. Residence, Syracuse, N. Y.

Bailey, Lucy N., Cazenovia. 1871. Residence, Cazenovia.

Brown, Eva C., De Ruyter, N. Y. 1871. Residence, De Ruyter.

Brown, Frances E., Cazenovia. 1871. Residence. Cazenovia.

Blakeslee, Ella S., Utica, N. Y. 1871. Residence, Clifton Springs, N. Y.

Blair, Susie J., Erieville, N. Y. 1871. Residence, Erieville.

Baldwin, Claribel, Jersey City, N. J. 1871. Residence, Jersey City.

Bates, Jennie E., Milford, N. Y. 1871. Married E. N. Griswold, Merchant. Residence, Cooperstown, N. Y.

Brown, Frank A., Cazenovia. 1871. Residence, Cazenovia.

Brown, Alice E., Cuyler, N. Y. 1872. Residence, Cazenovia.

Blair, Eva L., Erieville, N. Y. 1872. Married Judson V. Perkins. Residence, Erieville, N. Y.

Bridenbecker, Ella, Frankfort, N. Y. 1872. Residence, Frankfort.

Ballou, Louisa M., Fenner, N. Y. 1872. Residence, Canastota, N. Y

Burroughs, Ella M., Cazenovia. 1872. Seamstress, Cazenovia.

Barber, Eva R., Troy, N. Y. 1873. Graduated in 1875 in academic course. Residence, Syracuse, N. Y.

Barber, Mollie E., Camden, N. Y. 1873. Residence, Camden.

Belden, Sarah J., Fabius, N. Y. 1873. Residence, Fabius.

Bissell, Mary G., Phelps, N. Y. 1873. Born at Bainbridge, N. Y., January 3, 1857. Is continuing her studies at Syracuse University in College of Liberal Arts. Post-office address, Phelps, N. Y.

Belden, Sarah J., Fabius, N. Y. 1873. Residence, Fabius.

Baker, Ruth E., Binghamton, N. Y. 1873. Residence, Susquehanna, Pa.

Burns, Lila, Pitcher, N. Y. 1873. Residence, Pitcher.

Babcock, Mary E., Pompey, N. Y. 1873. Born at Cuyler, N. Y., November 4, 1856. Teacher. Residence, Fabius, N. Y.

Burdick, Agnes E., Manlius, N. Y. 1873. Residence, Manlius.

Burdick, Nettie, Manlius, N. Y. 1873. Residence, Manlius.

Brown, Emma E., Georgetown, N. Y. 1873. Residence, Georgetown.

Blowers, Martha A., Nelson, N. Y. 1873. Residence, Nelson.

Bruce, Nancy A., Lenox, N. Y. 1873. Residence, Lenox.

Bates, Carrie B., Fabius, N. Y. 1873. Residence, Fabius.

Bliss, Libbie, Peterborough, N. Y. 1873. Married Terence Lynch, Farmer. Residence, Peterborough.

Bicknell, Laura A., Morrisville, N. Y. 1873. Residence, Morrisville.

Bates, Ida R., Fabius, N. Y. 1873.

Bennett, Ellen M., Cazenovia. 1873. Residence, Cazenovia.

Backus, M. Azella, Cazenovia. 1873. Born at Iowa Falls, Iowa, January 7, 1859. Residence, Cazenovia.

Bosworth, Cora O., Clockville, N. Y. 1873. Residence, Clockville.

Clark, Mary Ann, Cazenovia. 1824. Married Francis Parsons, Farmer. Deceased.

Childe, Catharine, Cazenovia. 1824. Married A. W. Smith, LL.D., President of Wesleyan University. Residence, Cazenovia.

Clark, Emily P., Delphi, N. Y. 1824.

Childs, Helen, Cazenovia. 1824. Married Sidney T. Fairchild, Lawyer. Residence, Cazenovia.

Chamberlain, Mary T., Cazenovia. 1824. Married Mr. Porter.

Chamberlain, Cornelia L., Cazenovia. 1824. Married Oreb Montague, Clergyman. Deceased.

Cook, Sophia, Pompey, N. Y. 1825. Married Leonard Lee, Farmer. Residence in Wisconsin.

Cogswell, Sally A., Homer, N. Y. 1825. Married Orin Ball. Residence, Homer, Mich.

Cogswell, Melissa, Homer, N. Y. 1825. Married Edwin Howe, Merchant. Residence, Geneva, Wis.

Clark, Rosanna, Cazenovia. 1825. Married, April 3, 1834, Stephen D. Redfield, who was a Lieutenant in the Thirty-Seventh Regiment I. Volunteers, and for a long time a respected member of the Methodist Episcopal Church, Cazenovia. He is probably the only surviving member of its first class, organized in 1825. Residence, Vinton, Iowa.

Cady, Harriet, Sullivan, N. Y. 1826. Married Henry D. Palmer, Physician. Deceased.

Cochrane, Ellen, Peterborough, N. Y. 1826. Sister of General Cochrane. Residence, New York city.

Cook, Anna, Van Buren, N. Y. 1827. Married Amos Fellows. Deceased.

Christian, Betsey, Schuyler, N. Y. 1827. Deceased.

Christian, Roxana, Schuyler, N. Y. 1827. Married Samuel Hughes, Farmer. Residence, West Schuyler, N. Y.

Clark, Eliza, Lenox, N. Y. 1827. Married George S. Rowe. Residence, Canastota, N. Y.

Cook, Hannah, Camillus, N. Y. 1827. Married Harmon Meigs, Farmer. Residence, Warner's, N. Y.

Cook, Anna M., Camillus, N. Y. 1827. Married John White, Farmer. Residence, Manlius, N. Y.

Carpenter, Cornelia, Eaton, N. Y. 1827.

Cloak, Charlotte D., Lenox, N. Y. 1828. Married John Snyder. Deceased.

Cobb, Mary, Onondaga, N. Y. 1828.

Cross, Eunice S., Utica, N. Y. 1829. Married David Wood, Mechanic. Deceased.

Castner, Susan, Milo, N. Y. 1829.

Chamberlain, M., Syracuse, N. Y. 1829.

Clark, Mary, Utica, N. Y. 1830. Married Alvin Torrey, Clergyman, deceased. Residence, Homer, N. Y.

Clark, Susan, Sidney, N. Y. 1831. Married William J. Wier. Deceased.

Cane, Harriet M., Unadilla, N. Y. 1831.

Case, Jane S., Geddes, N. Y. 1832. Married S. B. Howe. Residence, Camillus, N. Y.

Clark, Clarissa A., Sidney, N. Y. 1832. Married Timothy Rose. Residence, Cortland, N. Y.

Clark, Lucena E., Sidney, N. Y. 1832. Married Rev. H. M. Johnson, D.D., LL.D. Teacher. Residence, Carlisle, Pa.

Clark, Sarah, Cazenovia. 1832. Married W. H. Haight, Farmer. Teacher. Residence, Cavenovia.

Chamberlain, Ann L., Syracuse, N. Y. 1832.

Curtis, Adaline, Sidney, N. Y. 1832. Married Hiram Schrom. Residence, Bainbridge, N. Y.

Case, Lucyette C., Mt. Republic, Pa. 1833.

Clark, Mary R., Sidney, N. Y. 1833. Married J. Sullivan, Physician. Deceased.

Cobb, Dimis L., Cazenovia. 1833. Deceased.

Carr, Mehetabel T., Otego, N. Y. 1834.

Comfort, Mary, Lanesboro, Pa. 1834. Married N. Rounds, D.D., deceased. Residence, Pioneer, Washington Territory.

Chandler, Mary A., Augusta, N. Y. 1834. Married W. E. Knox, Clergyman. Deceased.

Clark, Frances A., Pompey, N. Y. 1834.

Cobb, Caroline E., Cazenovia. 1834. Married Mr. Flanders, of Coral, Ill. Deceased.

Cook, Elizabeth D., Cazenovia. 1834. Deceased.

Cole, Mary, Cazenovia. 1834. Married Rev. P. B. Wilber, D.D., the first President of Cincinnati Wesleyan College. Mrs. Wilber has been a teacher in the College since its foundation in 1842. Her service of thirty-four years in the same institution is sufficient attestation of her worth as a woman and a teacher. She has been honored with the degree of M.A.

Cooper, Elvira, Cazenovia. 1834. Married Walter Jerome, Clergyman, deceased. Residence, Springfield, Mass.

Curtiss, A. Jennett, Peterboro, N. Y. 1834. Married Loring Fowler, Lawyer. Residence, Canastota, N. Y.

Carpenter, Martha A., Bainbridge, N. Y. 1834. Married Daniel A. Carpenter, Merchant. Residence, Addison, N. Y.

Cherry, Julia A., Jeromeville, N. Y. 1834. Married George Woodard. Residence, No. 101 Shark-street, Baltimore, Md.

Church, Harriet, Riga, N. Y. 1835. Residence, Riga.

Carpenter, Mercy A., Stephentown, N. Y. 1835. Married George P. Maxson, Teacher. Deceased.

Carpenter, Lucy A., Stephentown, N. Y. 1835. Married W. B. Maxson, Farmer. Deceased.

Carter, Amy Jane, Newport, N.Y. 1835. Married Stewart Perry. Deceased.

Chandler, Eliza N., Cazenovia. 1835. Married J. O. Church, Clergyman. Residence, Summerville, Tenn.

Clark, Mary, Locke, N. Y. 1835. Married L. D. Stone, Merchant. Residence, No. 165 Mulberry-street, Syracuse, N. Y.

Clark, Lucy M., Brookfield, N. Y. 1835. Married Solomon Carpenter. Went as Missionary to China, where she died in 1874.

Clark, Charlotte, Locke, N. Y. 1835. Married E. L. Wadsworth, Clergyman. Deceased.

Coleman, Betsey, Lansing, N. Y. 1835.

Corwin, Elizabeth H.. Cazenovia. 1835. Married E. M. Allen, Merchant. Residence, Syracuse, N. Y.

Clark, Myratta, Sullivan, N. Y. 1835.

Clark, Caroline, Lenox, N. Y. 1835. Married Clinton L. Colton. Deceased.

Crane, Emeline, Hamilton, N. Y. 1835. Married Isaac Andrews. Residence, Sherburne, N. Y.

Coolidge, Mary W., Cazenovia. 1835. Residence, Madison, N. Y.

Cranston, Celestia, Lenox, N. Y. 1836. Teacher. Deceased.

Case, Jane S., Camillus, N. Y. 1836. Married S. B. Rowe. Residence, Camillus.

Clark, Katharine, Austerlitz, N. Y. 1836.

Chase, Caroline M., Cazenovia. 1836.

Crandall, Mariette, Cazenovia. 1836. Married Joel Barratt, Mechanic, of Cazenovia. Deceased.

Coye, Dorcas, Homer, N. Y. 1836.

Coolidge, Jennette S., Cazenovia. 1836. Married J. W. Weatherby, Clergyman. Deceased.

Comfort, Elizabeth G., Lanesboro, Pa. 1836. Married Rev. William Reddy. Residence, Syracuse, N. Y.

Chandler, Louisa, Cazenovia. 1837. Married B. F. Jervis. Residence, Cazenovia.

Cole, Maria, Fairfield, N. Y. 1837. Married Lorenzo Stebbins, Clergyman. Clifton Springs, N. Y.

Case, Lucina, Onondaga, N. Y. 1837. Married Mr. Babcock. Residence, Onondaga Valley, N. Y.

Cook, Nancy, Nelson, N. Y. 1837. Residence, West Eaton, N. Y.

Catlin, Forilla, Cazenovia. 1837.

Castle, Adaline, Franklinville, N. Y. 1837. Graduated at Albany (N. Y.) Female Academy in 1838. Married L. M. Pratt, Physician, of Albany, N. Y. Died March 15, 1850.

Cole, Mary, Fairfield, N. Y. 1837. Married Daniel Faville, Farmer. Resides in Schuyler County, N. Y.

Coolidge, D., Cazenovia. 1837.

Chase, Sarah A., Cazenovia. 1837

Cargill, Sarah C., Jackson, Pa. 1837. Married Rev. William Reddy. Died at Carbondale, Pa., in 1842.

Clapp, Theresa, Pompey, N. Y. 1837. Married Chester Baker, Farmer. Residence, Lafayette, N. Y.

Clapp, Mary A., Pompey, N. Y. 1837. Married Harvey Jerome, Farmer. Deceased.

Colborn, C. A., Cazenovia. 1838. Married H. W. Smith, deceased. Residence, Utica, N. Y.

Cadwell, Priscilla, Sullivan, N. Y. 1838.

Carrier, Betsey E., Columbus, N. Y. 1838. Married Edward C. Drake. Milliner. Residence, Utica, N. Y.

Carrier, Sabrina, Winfield, N. Y. 1838. Married Jackson Wood. Residence, Huntley, Ill.

Case, Malvina, Clockville, N. Y. 1838. Married Philemon Case, Farmer. Residence, Clockville.

Clark, Elizabeth R., Candor, N. Y. 1839. Deceased.

Clark, Sarah, Sidney, N. Y. 1839. Married John Eddy. Residence, Milford, N. Y.

Coe, Mary E., Vernon Center, N. Y. 1839. Residence, New York city.

Cooper, Caroline, Cazenovia. 1839. Married Rev. Mr. Walcott. Residence, Ripon, Wis.

Curtiss, Sophronia M., Bridgewater, N. Y. 1839.

Carr, Cornelia H., Mentz, N. Y. 1840. Deceased.

Clark, Eunice P., Barker, N. Y. 1840.

Clark, Frances E., Cazenovia. 1840. Invalid. Residence, Cazenovia.

Comstock, Sarah A., Kent, Conn. 1840. Married N. P. Lathrop, Merchant. Residence, Wolcottville, Conn.

Clough, Hannah D., Cazenovia. 1840. Married E. S., Jackson, Farmer. Residence, Cazenovia.

Comstock, Sarah A., Cazenovia. 1840. Married Samuel Root, Farmer. Residence, Cazenovia.

Colton, Eliza S., Lenox, N. Y. 1840. Married Benjamin Tuke. Residence, Cottons, N. Y.

Curtiss, Marilla, Hamilton, N. Y. 1840. Married Warner Nash. Residence, Hamilton.

Chappell, Betsey W., Hartwick, N. Y. 1841. Deceased.

Cooper, Susan, Waterville, N. Y. 1841. Married T. K. Jordan, Farmer. Residence, Kelloggsville, N. Y.

Cranson, Charlotte, Lenox, N. Y. 1841. Born at Clockville, N. Y., March 29, 1824. Married E. P. Hopkins March 28, 1842. Residence, Oneida, N. Y.

Cherry, Sophia, Camillus, N. Y. Married P. Henry Baker, deceased. Teacher. Residence, Hackensack, N. J.

Chapin, Rebecca E., Cazenovia. 1842.

Cook, M. Louisa, Homer, N. Y. 1842.

Cranson, Eliza, Clockville, N. Y. 1842. Deceased.

Cranson, Frances J., Clockville, N. Y. 1842. Married Perry Twogood, Farmer. Resides in the State of Iowa.

Caldwell, Lucinda L., Pompey, N. Y. 1843.

Clark, Lelia J., Camillus, N. Y. 1843.

Clark, Sarah, Cazenovia. 1843. Married W. H. Haight. Residence, Cazenovia, N. Y.

Cole, Emily E., Cazenovia. 1843.

Comfort, Emily, Cazenovia. 1843. Died at Kingston, Pa., in 1845.

Cone, Mary A., Sullivan, N. Y. 1843. Married Ira B. Wescott, of Buffalo, N. Y. Died in February, 1875.

Conkey, Mary A., Canton, N. Y. 1843. Married E. C. Goff, Land Broker. Residence, Appleton, Wis.

Cook, Elizabeth W., Vienna, N. Y. 1843. Married Wells S. Stoddard, State Insurance Agent. Residence, Albany, N. Y.

Cooper, Mary A., Morrisville, N. Y. 1843. Married George W. Nichols, Mechanic. Deceased.

Cushing, D. Naomi, Sullivan, N. Y. 1843. Married Peter Bordwell, Blacksmith, Cazenovia.

Chandler, Mary J., Cazenovia. 1844. Married Augustus H. Rouse, Merchant, Cazenovia.

Cherry, Sarah E., Cazenovia. 1844. Married Aaron Ward. Residence, Dibbon, Neb.

Cherry, Elizabeth, Cazenovia. 1844. Residence, No. 101 Sharp-street, Baltimore, Md.

Chandler, Sophie M., Cazenovia. 1844. Married George F. Dunning, Merchant. Residence, Toledo, O.

Card, Mercy B., Cazenovia. 1844.

Clapp, Esther A., Pompey, N. Y. 1844. Married Thomas Darwin. Residence, Onondaga Valley, N. Y.

Cook, Laura, Pompey, N. Y. 1844. Deceased.

Clough, Laura A., Fenner, N. Y. 1844. Married Enoch F. Barnes, Railroad Agent. Residence, Racine, Wis.

Curtis, Elvira M., Madison, N. Y. 1844. Married Butler Maynard, Lawyer. Residence, 909 Sixth Avenue, New York city.

Canfield, Martha J., Cazenovia. 1844. Married J. C. Raymon, Merchant. Residence, Cazenovia.

Chapman, Caroline F., Jamesville, N. Y. 1844. Married Jacob Van De Mark, Farmer. Residence, Manlius, N. Y.

Chester, Sophia, Erie, Pa. 1845. Married Denton Johns, of the United States Army. Residence, New York city.

Crittenden, Sarah A., Cazenovia. 1845. Married Thomas Cushing, Physician. Residence, Medina, N. Y.

Cook, Maria A., Skaneateles, N. Y. 1845. Married John C. Keynon. Residence, Baldwinsville, N. Y.

Colegrove, Elizabeth D., Lincklaen, N. Y. 1845.

Camp, Adaliza O., Bainbridge, N. Y. 1845.

Chase, Ianthe, Bainbridge, N. Y. 1845.

Cone, Emily E., Sullivan, N. Y. 1846. Married John Gillett. Residence, Medina, N. Y.

Cone, Anna M., Sullivan, N. Y. 1846. Married Adam C. Crysler. Deceased.

Curtis, Mary, Cazenovia. 1846.

Cranson, Caroline M., Lenox, N. Y. 1846. Residence, St. Louis, Mo.

Carman, Emeline, Junius, N. Y. 1846. Married Guy Thurston, Merchant, of Lyons, N. Y. Residence, Junius.

Clapp, Flora, Pompey, N. Y. 1846. Married Charles Reed, Farmer. Residence, Manlius, N. Y.

Coe, Sarah M., Madison, N. Y. 1846. Married Wm. R. Burnham, Farmer, Madison, N. Y.

Coburn, Anna, Cazenovia. 1847. Married S. C. Hayden, Merchant, Syracuse, N. Y.

Coe, Orra E., Peterborough, N. Y. 1847. Married L. E. Cooke. Residence, Milwaukee, Wis.

Clark, Maria M., Pompey, N. Y. 1847. Married William White, Farmer. Residence, Pompey.

Cleveland, Julia A., Pompey, N. Y. 1847. Married Warren Knowles, Manufacturer. Residence, Natick, Mass.

Chesebro, Ann, Fenner, N. Y. 1847. Married David Muliner, Express Agent. Residence, Cazenovia.

Carver, Flora A., Winfield, N. Y. 1847. Married S. Remington, Manufacturer. Residence, Utica, N. Y.

Curtiss, Charlotte L., Madison, N. Y. 1848. Married H. S. Richardson, Clergyman. Residence, Madison, Wis.

Case, Harriet H., Otisco, N. Y. 1848. Married Abram Fancher, Clergyman. Deceased.

Curtiss, Mary A., Pompey, N. Y. 1848. Married Hiram Hills, Farmer, Delphi, N. Y.

Clapp, Leora S., Pompey, N. Y. 1848. Married Charles Cook, Farmer. Deceased.

Cook, Sarah M., Cazenovia. 1848.

Campbell, Celia H., Perryville, N. Y. 1848. Married James Croley, Merchant, Chittenango, N. Y. Deceased.

Carpenter, Ardelia, Woodstock, N. Y. 1849. Married, August 15, 1849, Geo. A. Sholes. Residence, Hazleton, Iowa.

Cady, Mary J., Clockville, N. Y. 1849. Born in Clockville, N. Y., June 10, 1832. Married, Jan. 1, 1851, to Morris D. Bailey. Residence, Coffeyville, Kansas.

Chaffer, Martha S., Peterborough, N. Y. 1849. Married Emmon Downer, Farmer. Residence, Peterborough.

Chapman, Zelette, Pompey, N. Y. 1849. Born at Pompey, N. Y., July 3, 1831. Married, Sept. 19, 1855, to David H. Decker. Residence, No. 8 Burnet-street, Syracuse, N. Y.

Childs, Sarah L., Cassville, N. Y. 1849.

Cooper, Harriet A., Wampsville, N. Y. 1849. Married Charles Munson. Residence, Cleveland, Ohio.

Countryman, Alida, Herkimer, N. Y. 1849. Married Peter Richardson, Farmer. Residence, Herkimer.

Crane, Sarah E., Sauquoit, N. Y. 1849. Married Frederick M. Doolittle. Residence, Ontario, Ill.

Cross, Antoinette P., Boonville, N. Y. 1849. Married Charles Beals. Residence, Boonville.

Card, Julia A., Oswego, N. Y. 1849. Married Thomas Wentworth. Residence, Oswego, N. Y.

Clough, Cornelia H., Fenner, N. Y. 1849. Married William Nelson, Farmer. Was for some time a teacher. Residence, Sacramento City, Cal.

Clough, Josephine S., Fenner, N. Y. 1849. Married Frank Crary, Merchant, Lafayette, Ind. Deceased.

Cody, Cornelia D., Vernon Center, N. Y. 1849. Residence, Ripon, Wis.

Card, Deluna J., Cazenovia. 1850. Deceased.

Clark, Eliza S., Amsterdam, N. Y. 1850.

Clock, Jane, Clockville, N. Y. 1850. Married Abraham Tuttle, Farmer. Residence, Clockville.

Clock, Elizabeth, Clockville, N. Y. 1850. Residence, Elbridge, N. Y.

Coin, Mary Jane, Cazenovia. 1850. Teacher. Residence, Syracuse, N. Y.

Cole, Mary M., Eaton, N. Y. 1850.

Cook, Phœbe A., Cazenovia. 1850.

Cowdry, Mary C., Colesville, N. Y. 1850.

Cunningham, Jennett, Kirkville. 1850. Deceased.

Carmichael, Mary, Western, N. Y. 1851. Married Edward C. Glass, Lumber dealer. Residence, Enfield, N. C.

Castle, Esther J., Greece, N. Y. 1851. Continued her studies at Lima Seminary, N. Y. Married, Jan. 5, 1861, to Lewellyn Odell, Farmer. Residence, Leoni, Mich.

Chapin, Amelia A., Edmeston, N. Y. 1851. Married Charles Munson, Insurance Agent. Residence, Ilion, N. Y.

Childs, Jane E., Cazenovia. 1851. Married John Service, Farmer. Residence, Cazenovia.

Clarke, Mary E., Cazenovia. 1851. Continued her studies at Hamilton Female Seminary, N. Y. Now Assistant Secretary and Treasurer of the Woman's Baptist Missionary Society. Address, Missionary Rooms, Tremont Temple, Boston, Mass.

Clough, Luenna F., Phenix, N. Y. 1851.

Coates, Sarah J., Cazenovia. 1851.

Colegrove, Julia A., Perryville, N. Y. 1851. Married James Judge, Banker. Residence, Darlington, Wis.

Colegrove, Vetuette, Perryville, N. Y. 1851. Married Austin Lansing, Farmer. Residence, Perryville.

Coleman, Julia, Fond du Lac, Wis. 1851. Authoress. Address, 737 Broadway, New York city.

Colwell, Louisa, Cazenovia. 1851. Married Martin C. Cooley, of St. Louis, Mo. Deceased.

Comfort, Maria A., Aurora, Ill. 1851.

Cook, Abigail D., Cazenovia. 1851.

Cook, Elizabeth, Cazenovia. 1851.

Craw, Cordelia E., Earlville, N. Y. 1851. Married Devolson Wood. Deceased.

Cady, Sophia H., Waterville, N. Y. 1852. Residence, Waterville.

Carter, Jennett A., Sangerfield, N. Y. 1852.

Chaphee, Rebecca, Cazenovia. 1852. Married Oliver Maybie, Farmer, Kirkville, N. Y.

Carter, Eliza R., Brewerton, N. Y. 1852. Married Charles J. Henry. Residence, Tunkhannock, Pa.

Chittenden, Harriet O., Lansing, N. Y. 1852. Deceased.

Cleveland, Abby M., Waterville, N. Y. 1852.

Cleveland, Mary S.. Waterville, N. Y. 1852.

Clough, Frances E., Fenner, N. Y. 1852. Married Wm. E. Eaton, Farmer. Residence, Onondaga, N. Y.

Coleman, Helen M., Fenner, N. Y. 1852. Married, Nov. 9, 1857, Mr. J. A. Wallace, Miller, deceased. Residence, Cazenovia, N. Y.

Colt, Charlotte H., Exeter, N. Y. 1852. Married Mr. Yates. Residence, Buffalo, N. Y.

Cook, Hester A., Stockbridge, N. Y. 1852. Married William Jones. Residence, Utica, N. Y.

Corliss, Martha A., Georgetown, N. Y. 1852. Married Richard Fairchild, Merchant. Residence, Webster City, Iowa.

Crouse, Catharine A., Minden, N. Y. 1852. Married Stephen H. De Camp, Lawyer. Residence, Syracuse, N. Y.

Card, Frances M., Cazenovia. 1853. Deceased.

Cushing, Jane E., Fenner, N. Y. 1853. Married George E. Gillson, who died in the U. S. Army. Residence, Cazenovia, N. Y.

Carey, Sarah E., Augusta, N. Y. 1853. Deceased.

Carver, Agnes S., Stockbridge, N. Y. 1853. Married C. C. Sheperd, Farmer. Residence, Woodworth, Wis.

Clark, Celinda, Pictou, C. W. 1853.

Clark, Mary A., Canton. N. Y. 1853. Married J. B. Ellsworth, Merchant. Residence, Canton.

Clough, Mary A., Fenner, N. Y 1853. Deceased.

Cole, Annie M., Utica, N. Y 1853. Married Romaine Clark. Residence, Cleveland. Ohio.

Congdon, Sarah R., Cazenovia, N. Y. 1853. Married Sylvester Fargo, Farmer. Residence, Yankton, Dakotah.

Crandall, Nancy P., Cazenovia, N. Y. 1853. Married Ezra P. Matthews, of Pittsburgh, Pa. Taught for a considerable time. Deceased.

Curtiss, Ellen A., Bainbridge, N. Y. 1853. Married Henry A. Clark. Residence, Bainbridge.

Corgell, Margaret M., Waterloo, N. Y. 1854. Married Coe Swarthout, Farmer. Residence, Havana, N. Y.

Corgell, Catharine, Waterloo, N. Y. 1854. Born at Lodi, N. Y., May 23, 1836. Married, June 17, 1857, to John N. Greene, Merchant. Residence, Champaign, Ill.

Cook, Harriet L., Stockbridge, N. Y. 1854. Married Charles Rogers. Residence, Fishkill, N. Y.

Colson, Sarah S., Poolville, N. Y. 1854.

Clark, Minerva, Lenox, N. Y. 1854. Married H. G. Eastman. Residence, Poughkeepsie, N. Y.

Clark, Frances, Lenox, N. Y. 1854. Married C. S. Smith. Residence, Phœnix, N. Y.

Cook, Rosantha, Delphi, N. Y. 1854. Married David Barber, Farmer. Residence, Fayetteville, N. Y.

Corbin, Emma, Liverpool, N. Y. 1854. Residence, Liverpool.

Coney, Katharine, Jamesville, N. Y. 1854. Residence in Missouri.

Cole, Amanda H., Woodstock, N. Y. 1854. Married William Estes, Farmer. Residence, New Woodstock, N. Y.

Cornell, Samantha, Jamesville, N. Y. 1854. Residence, Syracuse, N. Y.

Cleveland, Lucy D., Madison, N. Y. 1854. Married E. H. Morse, Merchant. Residence, Dubuque, Iowa.

Coleman, Libbie, Syracuse, N. Y. 1855.

Clarke, Agnes T., Sullivan, N. Y. 1855. Married Hon. Fred. C. Fiske. Residence, Canastota, N. Y.

Cleveland, Sarah A., Madison, N. Y. 1855. Married Charles M. Mott, Lumber dealer. Residence, Oneida, N. Y.

Clarke, Orinda E., Ledyard, N. Y. 1855. Married Wesley Mason. Residence, Ledyard.

Crandall, Amelia, Cazenovia, N. Y. 1855. Married Brownell Buckley, Merchant. Residence, White Water, Wis.

Curtiss, Amelia, Madison, N. Y. 1855. Married Thaddeus Troop, Mechanic. Deceased.

Curtiss, Helen E., Fabius, N. Y. 1855. Married Alvah Waters, Lawyer. Residence, Syracuse.

Card, Sarah C., Cazenovia, N. Y. 1856. Married A. L. Lake. Residence, Akron, Ohio.

Cowlin, Elizabeth D., Homer, N. Y. 1856. Teacher. Married Azariah Torry. Residence, Homer.

Cross, Susan E., Cazenovia, N. Y. 1856. Married Orlando Blackman, Professor of Music in Chicago, Ill. Residence, Chicago.

Combs, Jane M., Cazenovia, N. Y. 1856.

Clarke, R. Alice, Rome, N. Y. 1856.

Cook, Helen C., Vienna, N. Y. 1856. Married David Elliott, Lawyer. Residence, Greenville, Mich.

Cook, Sophia G., Vienna, N. Y. 1856. Married Charles Thatcher, Merchant. Residence, Lapeer, Mich.

Coin, Frances E., Cazenovia, N. Y. 1856. Married David C. Phinney, Merchant. Residence, Syracuse, N. Y.

Corbin, Louisa E., Fabius, N. Y. 1856. Married William Bush. Residence, Fabius.

Cary, Sarah A., Spafford, N. Y. 1856. Married Charles Brown. Residence, Brooklyn, N. Y.

Childs, Josephine L., Cazenovia, N. Y. 1857. Residence, Cazenovia.

Caswell, Mary J., Cazenovia, N. Y. 1857. Married Charles M'Connel, Physician. Residence, Ottawa, Canada.

Caswell, Carrie M., Cazenovia, N. Y. 1857. Married Colonel John G. Todd, who served for a time in the U. S. Army; at present a Merchant. Residence, Philadelphia, Pa.

Combe, C. Josephine, Cazenovia, N. Y. 1857. Married George C. Smith, Editor and Correspondent. Residence, Washington, D. C.

Clark, Delia M., Cazenovia, N. Y. 1857. Married I. N. Goff, Physician. Residence, Cazenovia.

Corbin, Jane E., Fayetteville, N. Y. 1857.

Crysler, Nancy O., Marcellus, N. Y. 1857. Teacher. Married Robert Wilber. Residence, South Onondaga, N. Y.

Curtiss, Alice M., Cazenovia, N. Y. 1858. Married Albert Rosevelt, Merchant. Residence, La Crosse, Wis.

Countryman, Julia G., Herkimer, N. Y. 1858. Married Charles Bradt, Mechanic. Residence, Utica, N. Y.

Cook, M. Lizzie, Rensselaerville, N. Y. 1858. Married S. Dwight Walker, Clergyman. Residence, Cobleskill, N. Y.

Carver, Elmira J., Stockbridge, N. Y. 1858. Married William Kirkwood. Residence, Paw Paw, Mich.

Carver, S. Medora, Stockbridge, N. Y. 1858. Residence, Stockbridge.

Curtiss, Harriet S., Fabius, N. Y. 1858. Teacher. Residence, Syracuse, N. Y.

Colson, Sophia S., Poolville, N. Y. 1858.

Conger, Jerusha F., Waterville, N. Y. 1858.

Curtiss, Imogene M., Erieville, N. Y. 1859. Music Teacher. Deceased.

Cadwell, Martha M., Oran, N. Y. 1859. Teacher. Residence, Oran.

Cobb, Irene E., Wampsville, N. Y. 1859. Residence, Wampsville.

Chaphee, Finette, Cazenovia, N. Y. 1859. Residence, Cazenovia.

Clow, Mary C., Athens, N. Y. 1859. Residence, Athens.

Church, Mary E., Friendship, N. Y. 1859. Teacher. Married W. H. Pitt Residence, Buffalo, N. Y.

Crawley, Augustine, Preble, N. Y. 1860. Born, May 9, 1839, at Broome, N. Y Studied in the Normal School at Oswego, N. Y. Held the position of Assistant Teacher in Senior Department of Seymour School, in Syracuse N. Y., and has taught fourteen terms in District Schools. Residence Chemung, N. Y.

Chilson, Sarah E., Perryville, N. Y. 1860. Married Lewis Page, Farmer Deceased.

Carpenter, Marilla E., Nelson, N. Y. 1860. Married Albert P. Shattuck Farmer. Residence, Nelson.

Carpenter, Delia S., Nelson, N. Y. 1860. Residence, Nelson.

Campbell, Mary E., Peterborough, N. Y. 1860. Married George Curtis, Farmer. Residence, Rochester, N. Y.

Clarke, Helen J., Bouckville, N. Y. 1860. Residence, Bouckville.

Comstock, Alcina M., Cazenovia. 1860. Residence, Cazenovia.

Cameron, Libbie S., Delphi, N. Y. 1860. Married Giles Gilbert, Farmer. Residence, Clinton Falls, Minn.

Croker, Katie M., Cazenovia. 1860. Married William E. Clough, Farmer. Residence, Darien, Wis.

Corbin, Sarah S., Fabius, N. Y. 1860. Residence, Fabius.

Carpenter, Susan E., Marcy, N. Y. 1860. Married Mr. Higby. Residence, Holland Patent, N. Y.

Carpenter, Josephine E., Marcy, N. Y. 1860. Married Noah B. Crysler. Residence, Marcellus, N. Y.

Canfield, Josephine E., Chittenango Falls, N. Y. 1860. Residence, New York Mills, N. Y.

Carr, V. Adele, Waterville, N. Y. 1860.

Clement, Etta, Manlius, N. Y. 1860. Deceased.

Conkling, Henrietta E., Jamesville, N. Y. 1861. Residence, Syracuse, N. Y.

Cushing, Clara N., Nelson, N. Y. 1861. Married James White, Merchant. Residence, Oil City, Pa.

Crawford, Emeline F., Clay, N. Y. 1861. Married D. W. Newcomb, Farmer. Residence, Baldwinsville, N. Y.

Crawford, Laura J., Clay, N. Y. 1861. Teacher. Residence, Round Hill, Connecticut.

Clow, Emeline, Athens, N. Y. 1861. Residence, Athens.

Clark, Delia, Clockville, N. Y. 1861. Deceased.

Carpenter, Velonia L., Earlville, N. Y. 1861. Married Zinah Dutton, Merchant. Residence, Georgetown, N. Y.

:urtiss, Sarah A., Cazenovia. 1861. Artist. Residence, La Crosse, Wis.

:arpenter, Elizabeth, Cazenovia. 1861.

:urtiss, Mary A., Cazenovia. 1861. Residence, Syracuse, N. Y.

:aswell, Ida A., Herkimer, N. Y. 1861. Married William H. Fisk, Merchant. Deceased.

:aswell, Florence M., Ilion, N. Y. 1861. Married J. R. Pelton, Mechanic. Residence, Ilion.

:ornell, Cleantha A., Jamesville, N. Y. 1861. Residence, Lysander.

:randall, Laura P., Cazenovia. 1862. Married, August 31, 1876, to Mr. Nichols, Merchant of Cazenovia. Residence, Cazenovia.

:ooper, Mary R., Wampsville, N. Y. 1862. Married James Sergeant. Residence, Oneida, N. Y.

:ard, Addie D., Paw Paw, Mich. 1862.

:haphee, Ellen, Cazenovia. 1862. Married Irwin A. Forte, Editor. Residence, Clyde, N. Y.

:adwell, Elsie A., Fabius, N. Y. 1862. Residence, Fabius.

:urtis, Louisa, Cazenovia. 1862.

'happell, Esther L., Cazenovia. 1862. Married E. Eugene Davis, Farmer. Residence, Fenner, N. Y.

:ook, Mary A., Nelson, N. Y. 1863. Married Marshall Gallup, Farmer. Residence, Fenner, N. Y.

urtis, Theresa L., Cazenovia. 1863. Married William E. Brown. Music. Residence, Syracuse, N. Y.

ollier, Frances K., Chittenango, N. Y. 1863. Married H. H. Smith, Railroad Agent. Residence, Waterloo, Ill.

ollier, Nellie M., Chittenango, N. Y. 1863. Residence, Chittenango.

ase, Elizabeth S., Otisco, N. Y. 1863. Married Erastus Miller, Farmer. Residence, Otisco.

oope, Mary E., Cazenovia. 1863. Born in Scott, N. Y., September 11, 1848. Married, November 8, 1870, to Edson Rhodes, Farmer. Residence, Marcellus, N. Y.

ross, Jennie, Cazenovia. 1863. Married Henry S. Maynard, Merchant. Residence, Chicago, Ill.

hubbuck, Frank A., West Eaton, N. Y. 1863. Married Burt Watson. Deceased.

onley, Jennie P., Canastota, N. Y. 1864. Teacher. Residence, Canastota.

onover, Helen L., Canajoharie, N. Y. 1864. Married Charles H. Scudder. Residence, St. Johnsville, N. Y.

arhart, Kittie L., Collamer, N. Y. 1864. Married in June, 1866, to George R. Cook, Lawyer. Residence, No. 145 Lodi-street, Syracuse, N. Y.

Corbin, Cornelia E., Fabius, N. Y. 1864. Residence, Fabius.

Coddington, Fannie R., New York city. 1864.

Case, Helen A., Vernon, N. Y. 1865. Married William Fish, Jun., Clergyman. Residence, London, England.

Cushman, Jennie E., West Burlington, N. Y. 1865. Married Adelbert Payne, Mechanic. Residence, Edmeston, N. Y.

Chase, Mira R., Cazenovia. 1865.

Covill, Clara A., Woodstock, N. Y. 1865. Residence, Syracuse, N. Y.

Cook, Mary F., Vienna, N. Y. 1865. Deceased.

Chapman, Mattie M., Clockville, N. Y. 1865. Married Charles E. Renwick, Merchant. Residence, New York city.

Cobb, Alice S., Kankakee, Ill. 1865. Married Wesley Bonfield, Merchant. Residence, Kankakee.

Cobb, Flora S., Norwich, N. Y. 1865. Married Albert P. Palmer, Clergyman. Deceased.

Cook, Eva D., Onondaga, N. Y. 1866.

Coe, Carrie A., Lima, N. Y. 1866.

Cox, Caroline M., Newfield, N. Y. 1866. Teacher. Residence, Newfield.

Caswell, Mary H., Ilion, N. Y. 1866. Married Frank P. Tupper, Merchant. Residence, Chicago, Ill.

Combs, Lucinda L., Syracuse, N. Y. 1866. Missionary in China.

Carter, Ritie D., Greece, N. Y. 1866. Married Frank E. Gray. Residence, Greece.

Clinton, Eloise E., Newark Valley, N. Y. 1866. Residence, Newark Valley.

Cross, Elizabeth D., Apulia, N. Y. 1866. Married Leroy Morgan, Farmer. Residence, Lafayette, N. Y.

Conklin, Mary J., Amenia, N. Y. 1866. Born at Amenia, November 5, 1848. Married, July 30, 1873, to Benjamin S. Clark. Residence, No. 102 West Fifty-sixth-street, New York city.

Caldwell, Fanny A., New Haven, Conn. 1867.

Clark, Sarah M., Eaton, N. Y. 1867.

Connar, Hannah F., Cazenovia. 1867. Residence, Cazenovia.

Cunningham, Eliza A., Greene, N. Y. 1867. Married L. J. Roberts. Residence, Greene.

Caswell, Clara E., Herkimer, N. Y. 1868. Residence, Herkimer.

Curtiss, Effie L., Syracuse, N. Y. 1868. Married George Hurd, Physician. Residence, Rochester, N. Y.

Case, Mary, Fenner, N. Y. 1869. Married Buel Richardson. Residence, Erieville, N. Y.

Cobb, Sarah A., Ledyard, N. Y. 1869. Residence, Ledyard.

Covell, Ellen M., Woodstock, N. Y. 1869. Married Everette Kinney, Farmer. Residence, Cuyler, N. Y.

Cannon, Lizzie B., Cannonsville, N. Y. 1869. Born at Oxford, N. Y., May 29, 1850. Married, January 21, 1875, to R. W. Archbold, Lawyer. Residence, Scranton, Pa.

Cuykendall, Carrie L., Cazenovia. 1869. Residence, Cazenovia.

Clarke, Maggie, Pompey, N. Y. 1869. Married Devane Brown, Clergyman. Residence, Farmington, Me.

Conden, Dora C., Cazenovia. 1869.

Cotton, Libbie L., Canastota, N. Y. 1870. Residence, Canastota.

Cotton, Mary L., Canastota, N. Y. 1870. Residence, Lenox, N. Y.

Church, Josie L., Nelson, N. Y. 1870. Residence, Cazenovia.

Crawford, Emma J., Cazenovia. 1870. Residence, Cazenovia.

Cloke, Rosalie, Cazenovia. 1870. Residence, Cazenovia.

Clemens, Ella C., Vernon, N. Y. 1870. Teacher. Residence, Vernon.

Carter, Adelaide M., Bridgeport, N. Y. 1870.

Crowell, Minnie E., Ware, Mass. 1870. Teacher. Residence, Brooklyn, N. Y.

Clarke, Lilli, Weedsport, N. Y. 1870. Residence, Weedsport.

Cannon, Carrie E., Venice Center, N. Y. 1871. Residence, Venice Center.

Case, Jessie L., Cazenovia, N. Y. 1871. Residence, Fulton, N. Y.

Campbell, Mattie, Central Square, N. Y. 1871. Married Olin M. Webster, Clergyman. Residence, Oneida Lake, N. Y.

Chandler, Jennie, Cazenovia. 1871. Married Alfred G. Fay, Mechanic. Residence, Cazenovia.

Clark, Mary, Cazenovia. 1871. Residence, Cazenovia.

Clark, Kittie M., Cazenovia. 1871. Residence, Cazenovia.

Callanan, Sarah, Albany, N. Y. 1871. Married Francis Creeble, Merchant. Residence, Callanan's Corners, N. Y.

Corbin, Etta S., Woodstock, N. Y. 1872. Residence, Woodstock.

Cushing, Esther J., Hingham, Mass. 1872. Married A. G. Jennings, Clergyman. Residence, South Hingham.

Curtiss, Emma L., Cazenovia. 1872. Residence, Cazenovia.

Combs, Clara E., Phelps, N. Y. 1872. Residence, Syracuse, N. Y.

Covell, Laura J., Vienna, N. Y. 1872. Residence, Vienna.

Case, Flora M., Nelson, N. Y. 1872. Residence, Nelson.

Case, Ella M., Nelson, N. Y. 1872. Residence, Nelson.

Chappell, Emma L., Cazenovia. 1872. Residence, Cazenovia.

Clark, Ella E., Johnstown, N. Y. 1872. Graduated in 1873. Now teaching music in Fort Edward Institute, N. Y.

Cramer, Atlanta W., Peterborough, N. Y. 1872. Residence, Peterborough.

Crosby, Carrie Belle, Perryville, N. Y. 1873. Music teacher. Residence, Perryville.

Crane, Maria M., Jordan, N. Y. 1873. Residence, Jordan.

Cummins, Emma E., Ludlowville, N. Y. 1873.

Case, Mary, Erieville, N. Y. 1873. Residence, Erieville.

Chappell, Nellie J., Cazenovia. 1873. Residence, Cazenovia.

Chappell, Eunice L., Cazenovia. 1873. Residence, Cazenovia.

Clark, Vina J., Union Valley. 1873. Married, July 4, 1874, to Orman J. Brooks. Teacher. Residence, Union Valley.

Clark, Hattie E., Union Valley, N. Y. 1873. Teacher. Residence, Union Valley.

Clements, Abbie S., Cazenovia, N. Y. 1873. Married Isaac N. Clements, Professor of Latin and Greek Languages in Cazenovia Seminary. Residence, Cazenovia.

Crouse, Maggie, Warren, N. Y. 1873. Continued her studies at Fort Plain Seminary. Residence, Warren, N. Y.

Carrier, Flora A., Cazenovia. 1873. Residence, Cazenovia.

Churchill, Minnie T., Boonville, N. Y. 1874. Residence, Boonville.

Crofoot, Addie R., Turin, N. Y. 1874. Residence, Turin.

Coe, Lottie A., Wampsville, N. Y. 1874. Residence, Wampsville.

Delong, Emily, Utica, N. Y. 1825. Married Morrison Paulding. Residence, Monroe, Mich.

Dougall, Eliza A., Hallowell, U. C, 1825.

Douglass, Amelia, Lenox, N. Y. 1827. Married Jacob S. Lansing. Deceased.

Downer, Louisa, Smithfield, N. Y. 1827. Married A. Craw, Farmer. Residence, Sacramento, Cal.

Davenport, Hannah, Cazenovia, N. Y. 1827. Married Ralph Whipple, Merchant. Deceased.

Davenport, Maria, Cazenovia. 1827. Deceased.

Dorman, Mary J., Jerusalem, N. Y. 1829.

Delvin, Frances M., Utica, N. Y. 1829. Married Moses Bailey. Residence, Utica.

Delvin, Elizabeth A., Utica, N. Y. 1829. Married William Mortimer, Farmer. Deceased.

Dewey, Minerva, Cramahe, U. C. 1829.

Dewey, Clarissa, Cramahe, U. C. 1829.

Dolbear, Sally, Volney, N. Y. 1829.

Dorman, Louisa, Lenox, N. Y. 1829. Married Champlain Spencer. Deceased.

Dawson, Susan, Eaton, N. Y. 1829. Residence, Pratt's Hollow, N. Y.

Delamater, Maria A., Manlius, N. Y. 1831.

Deming, ——. Utica, N. Y. 1831.

Dorsey, Eleanor, Lyons, N. Y. 1831. Married James Walrath, Merchant. Residence, Marshall, Mich.

Drake, Maria L., Lafayette, N. Y. 1831.

Durham, Azenath A., Verona, N. Y. 1831. Deceased.

Dutton, Mary O., Cazenovia, N. Y. 1831. Married Sidney S. Hayward, Clergyman. Deceased.

Davenport, Helen H., Cazenovia, N. Y. 1833. Married Cutler Fields.

Dean, Charlotte E., Westmoreland, N. Y. 1833. Deceased.

Dox, Sophia A., Lafayette, N. Y. 1833. Married Mr. Lawson. Residence, Syracuse, N. Y.

Douglass, Fidelia, Palermo, N. Y. 1833. Married A. H. Mitchell, Clergyman. Residence, Summerfield, Alabama.

Dana, Emily E., Fenner, N. Y. 1834. Married Nathan B. Wright, Farmer. Residence, Oran, N. Y.

Dunbar, Marietta, Lawrence, N. Y. 1834.

De Lamater, Marietta, Pompey, N. Y. 1834. Married Marshall Hart, Farmer. Residence, Napoleon, Mich.

Dunn, Martha, Poland, Me. 1834.

Devotie, Mary, Vernon, N. Y. 1835. Teacher. Deceased.

Daniels, Cordera, Hamilton, N. Y. 1835. Deceased.

De Clercq, Louisa, Cazenovia. 1836. Deceased.

Durham, Julia M., Durhamville, N. Y. 1836. Deceased.

Drake, Ellen E., Wilkesbarre, Pa. 1836. Married W. W. Loomis, Merchant. Deceased.

Drake, Teressa M., Franklin, N. Y. 1837. Married Alamon Knapp, Farmer. Deceased.

Dunning, Cynthia, Fleming, N. Y. 1837.

Dickey, Celinda, Smithfield, N. Y. 1837. Married Mr. Smith, Farmer. Residence, Avon, N. Y.

Dawson, A. A. Teacher. 1837. Has written "Oddities and Puzzles."

Dawson, Mary A. A., Cazenovia. 1838. Born at Nelson, N. Y., April 7, 1826. Graduated at the Seminary in 1844. Has been teacher in Dunkirk, N. Y., Lockport, N. Y., and in Toledo, O. Became a member of the Catholic Church August 18, 1848. Died in 1876, and buried in Cazenovia.

Doolittle, Sarah A., Walworth, N. Y. 1838. Deceased.

Dawson, Maria L., Cazenovia, N. Y. 1838. Married, October 29, 1839, to Emeline Bates, who died December 8, 1853. Since married to L. D. Coburn, Merchant. Residence, Addison, N. Y.

Doud, Marcia, Cortland, N. Y. 1839. Residence, M'Grawville, N. Y.

Doud, Polly B., Cortland, N. Y. 1839. Married M. G. Smith. Residence, M'Grawville, N. Y.

Daniels, Lucy A., Earlville, N. Y. 1840. Residence, Earlville, N. Y.

Daniels, Maria, Earlville, N. Y. 1840. Born at Hamilton, N. Y., in 1817. Married Linus H. Miller, who died in 1872. Residence, Earlville, N. Y.

Dean, Sarah, New York Mills, N. Y. 1841. Residence, New York Mills, N. Y.

Devereaux, Olivia H., Rensselaerville, N. Y. 1841.

Dexter, Charlotte W., Morrisville, N. Y. 1842. Deceased.

Dunn, Cornelia P., New York Mills, N. Y. 1842. Married Mr. C. Gibbs. Residence, Osceola, N. Y.

Darling, Charlotte E., Cazenovia, 1843. Married Charles Fay, Farmer. Residence, Manlius, N. Y.

Dean, Susan, Cazenovia. 1843. Married Mr. Moseley, deceased: afterward, Job Alvord, Farmer, Cazenovia. Deceased.

Dwinelle, S. Louisa, Cazenovia. 1843. Married Theophilus Fiske, Clergyman. Residence, Philadelphia, Pa.

Doty, Rana M., Fleming, N. Y. 1843. Taught in Santa Fe, New Mexico; also in Albuquerque, New Mexico, for a period of four years. Married, July 10, 1871, to Roderick Moe. Residence, Fleming, N. Y.

Dodge, Harriet M., Cazenovia. 1844.

Dempster, Mary E., New York, N. Y. 1844.

Dusty, Eunice V., Albany, N. Y. 1844.

Dean, Alvira, Cazenovia. 1844. Deceased.

Dart, Maria E., Hartford, Conn. 1844. Married E. R. Hall. Residence, Chicopee, Mass.

Dunbar, Helen M., Cazenovia. 1845. Married Danforth Parmelee. Farmer. Residence, Syracuse, N. Y.

De Yoe, Francis M., Perrysburgh, O. 1845.

Dows, Amanda, Jersey City, N. J. 1845. Residence, Cazenovia.

Dewey, Louisa M., Sullivan, N. Y. 1846. Married Seth Merwin, Farmer. Residence, Amenia, N. Y.

Dewey, Clarissa D., Cazenovia. 1846. Married Daniel C. Backus. Musician. Residence, Independence, Iowa.

Dorn, Rosa A., Peterborough, N. Y. 1846. Married George W. Coe, Farmer. Residence, Peterborough, N. Y.

Dietz, Mary, Oneonta, N. Y. 1846. Teacher. Residence, Marengo, Ill.

Dana, Laura E., Fenner, N. Y. 1847. Married Edmund O. Clapp, Farmer. Deceased.

Delamater, Susan A., Manchester, Mich. 1847.

De Clercq, Sarah A., Cazenovia. 1848. Residence, Cazenovia.

De Clercq, Susan, Cazenovia. 1848. Married J. S. Conger, Railroad Agent. Residence, Chicago, Ill.

Dewey, Maria, Richland, N. Y. 1848. Teacher. Married Samuel Babcock. Residence, Fredericksburg, Va.

Doud, Sarah A., Scott, N. Y. 1848.

Davis, Clarissa E., Cazenovia. 1849. Married James A. Adams, Farmer. Residence, Lysander, N. Y.

Dexter, Irene B., Stockbridge, N. Y. 1849. Married, September 5, 1850, to Hosmer Tryon, member of Congress. Residence, Willoughby, O.

Dudley, Eliza A., Madison, N. Y. 1849. Born at Augusta, N. Y., December 31, 1827. Graduated at the Seminary in 1850. Teacher for a time in Fort Wayne Female College. Married, June 10, 1858, to Rev. Isaac Ayers, of North Indiana Conference, who died May 24, 1874. Residence, Sturgis, Mich.

Dodge, Philomelia A., Kirkland, N. Y. 1849. Residence, Kirkland, N. Y.

Drake, Anna E., Franklin, N. Y. 1849. Teacher. Residence, Franklin, N. Y.

Dallman, Emma, Earlville, N. Y. 1850. Married Andrew Sheperdson. Residence, Smyrna, N. Y.

Davis, Harriet L., Smyrna, N. Y. 1850. Residence, Chicago, Ill.

Davis, Mary E., Bainbridge, N. Y. 1850.

De Coudres, Sarah, Dryden, N. Y. 1850. Deceased.

De Forrest, Mary, Smithfield, N. Y. 1850. Married Mr. Elwood, Farmer. Residence, Marquette, Wis.

Dean, Louisa J., Westmoreland, N. Y. 1851. Residence, Lairdsville, N. Y.

Dows, Mary M., Cazenovia. 1851. Married Charles Stebbins, Lawyer. Residence, Cazenovia.

Dawson, Ellen M., Nelson, N. Y. 1851. Married George English, Farmer. Residence, Nelson, N. Y.

Dewey, Charlotte D., Lee, N. Y. 1851.

Douglass, Martha, Mexico, N. Y. 1852. Married Charles Vaughan, Farmer. Residence, South Richland, N. Y.

Davies, Mary E., Exeter, N. Y. 1852. Married Feb. 22, 1859, to Lucian Tenney. Residence, Jamesville, Wis.

Dewey, Marian L., Cazenovia. 1852.

Dudley, Mary J., Madison, N. Y. 1852. Married Edward House. Residence, Madison.

Davison, Sarah M., Lisle, N. Y. 1853. Residence, St. Louis.

Dunmore, Harriet E., Cooperstown, N. Y. 1853. Married T. J. Skinner, Merchant. Residence, Maryland, N. Y.

Dana, Martha C., Fenner, N. Y. 1854. Married Anson J. Baker, Merchant. Deceased.

Dean, Eliza W., Cazenovia. 1854. Married A. Willard Tillotson, Merchant. Residence, Cazenovia.

Durfee, Ann E., Whitney's Point, N. Y. 1854. Residence, Binghamton, N. Y.

Darling, Sophia, Galena, Ill. 1854.

Darrow, Achsah A., West Eaton, N. Y. 1854. Married George Tillinghast, Residence, Morrisville, N. Y.

Douglass, Mary E., Madison, N. Y. 1854. Married Mr. Osborne. Deceased.

Dewey, Lucinda E., Lee, N. Y. 1854.

De Clercq, Carrie A., Cazenovia, N. Y. 1855. Teacher. Residence, Chicago, Illinois.

Dorrance, Mary A., Florence, N. Y. 1855. Born at Florence, N. Y., in Oct., 1839. Married Miles H. Bronson, M.D., July 2, 1852. Residence, Lowville, N. Y.

Dewey, L. Eliza, Stokes, N. Y. 1855.

Davis, Celia M., Florence, N. Y. 1855. Married, March 13, 1861, to W. J. Knox, Clergyman. Residence, Knoxborough, N. Y.

Downer, Bertha E., Salmon Falls, Cal. 1855. Married Dr. G. W. Palmer, Physician. Deceased.

Dana, Diantha F., Cherry Valley, Ill. 1855. Residence, Kansas City, Mo.

Dewey, Sarah A., Pompey, N. Y. 1856. Married Gilbert R. York, Merchant. Residence, Cazenovia.

De Groff, Margaret, De Witt, N. Y. 1856. Residence, De Witt.

Davis, Anna D. L., Fenner, N. Y. Married Samuel Cody, Farmer. Residence, Fenner.

Delong, Anna V., Cazenovia. 1856. Married Theodore C. Rogers, Merchant of Albany, N. Y. Residence, Cazenovia.

Dewey, Martha A., Cazenovia. 1856. Deceased.

Dodge, Hannah A., Cazenovia. 1856. Married Isaac Dean, Farmer. Deceased.

Dow, Olivia H., Syracuse, N. Y. 1857.

Dennison, Mary O., Oran, N. Y. 1857. Married Elijah Scovell. Residence, Manlius, N. Y.

Doud, Henrietta, Onondaga, N. Y. 1857.

Dana, Harriet A., Nelson, N. Y. 1859. Residence, East Avon, N. Y.

Darling, Mary E., Cazenovia. 1860. Married Marvin B. Young, deceased; afterward, James C. Larkin, Farmer. Residence, Brookfield, N. Y.

Davis, Mary M., Fenner, N. Y. 1860. Married Dewitt C. Cushing, Farmer. Deceased.

De Clercq, Elizabeth H., Cazenovia. 1860. Married Charles Bishop, Farmer. Residence in Iowa.

Dale, Frances M., Sand Bank, N. Y. 1860. Married E. G. Potter, Farmer. Residence, Orwell, Penn.

Dickerson, Harriet A., Manlius, N. Y. 1860. Married W. F. Purrington Clergyman. Residence, Oswego Center, N. Y.

De Coudres, Julia, Marcellus, N. Y. 1860. Married Edward V. Baker. Residence, Marcellus.

Day, Ellen J., Deansville, N. Y. 1861. Chester C. Thorne, Clergyman. Residence, Manchester, N. Y.

Douglass, Belle, Cicero, N. Y. 1861. Teacher. Residence, Syracuse, N. Y.

Douglass, Theresa, Cicero, N. Y. 1861. Married Norman Gillett, Farmer. Residence, Cicero.

Dawlly, Loretta L., Jordanville, N. Y. 1861. Married W. Goodrich. Residence, Utica, N. Y.

Douglass, Ella, Cicero, N. Y. 1861. Residence, Cicero.

Dana, Augusta J., Kirkville, N. Y. 1861. Married Chauncy Harrington. Residence, N. Y.

Dodge, Frances L.. Woodstock, N. Y. 1861. Married Nelson Paddock, Manufacturer. Residence, Manlius, N. Y.

Dorman, Henrietta, Cazenovia, N. Y. 1861. Born at Cazenovia, February 14, 1845. Married, February 13, 1867, to Charles Martin, who died October 5, 1867. Married her present husband, Syrenus Rice, August 30, 1871. Residence, Kalkaska, Mich.

Dillage, Blanche, Cazenovia. 1862. Residence, Syracuse, N. Y.

Dean, Ella P., Cazenovia. 1862. Married Charles M. Potter, Merchant. Residence, Cazenovia.

Dean, Carrie J., Cazenovia. 1862. Teacher. Residence, Cazenovia.

Drury, Etta J., Delphi, N. Y. 1862.

Darrow, Josephine E., West Eaton, N. Y. 1863. Married Dion T. Elmer. Residence, Franklin, N. H.

Darrow, Frances S., West Eaton, N. Y. 1863. Married Robert N. Fearon, of Pratt's Hollow, N. Y. Residence, Minneapolis, Minn.

Davis, Mary J., Nelson, N. Y. 1863. Married Nathan Hamilton, Farmer. Residence, Peterborough, N. Y.

Dodge, Josie C., Cazenovia. 1863. Residence, Cazenovia.

Dewey, Mary, Cazenovia. 1863. Deceased.

Duffy, Eleanor H., Georgetown, N. Y. 1863. Residence, Georgetown.

Doty, M. Carrie, Montezuma, N. Y. 1864. Teacher. Residence, Montezuma.

Downer, Harriet C., Chittenango, N. Y. 1864. Married Thomas Hatch, Mechanic. Residence, Chittenango.

Dangerfield, Velona, Geneva, N. Y. 1864.

Dickerson, Jennie O., Manlius, N. Y. 1864. Teacher. Residence, Manlius.

Dunckel, Annie E., Seward, N. Y. 1864.

Dean, Catharine A., Auburn, N. Y. 1865. Married, November, 1865, to E. C. White. Residence, Auburn.

Drake, Anzolette, Woodstock, N. Y. 1865. Married Grove Ellsworth. Residence, Morrisville, N. Y.

Donning, Jennie S., Oneida, N. Y. 1865. Married H. Douglass. Residence, Oneida.

Dyer, Julia E., Wampsville, N. Y. 1865. Married Darius D. Jackson, Merchant. Deceased.

Darrow, Mary E., West Eaton, N. Y. 1865. Married Eugene Grosvenor. Residence, Hamilton, N. Y.

Dowd, Ella E., Clockville, N. Y. 1865.

Dean, Augusta, Morrisville, N. Y. 1865.

Drakes, Emma E., Wilkesbarre, Pa. 1865. Married John G. Wood, Banker. Residence, Wilkesbarre.

Daniels, Ann Amelia, Fabius, N. Y. 1865.

Dickerson, Eliza A., Manlius, N. Y. 1865. Teacher. Residence, Manlius.

Dennison, Emma G., Keeney's Settlement, N. Y. 1865. Teacher. Residence, Homer, N. Y.

Davis, Ella A., Oil City, Pa. 1866. Married H. H. Rand, Merchant. Residence, Oil City.

Damon, Tryphene E., Bridgeport, N. Y. 1868. Married, in 1873, to John Bowers, Farmer. Residence, Bridgeport.

Dean, Catharine L., Cazenovia, N. Y. 1868. Married Franklin Durfee, Mechanic. Residence, Cazenovia.

Dewey, Melissa D., Cazenovia, N. Y. 1868. Residence, Pompey, N. Y.

Durkin, Libbie M., Cazenovia, N. Y. 1868. Married Henry S. Davis, Farmer. Residence, Cazenovia.

Dean, Annie G., Cazenovia, N. Y. 1869. Residence, Cazenovia.

Dean, Florence A., Cazenovia, N. Y. 1869. Residence, Cazenovia.

Dodge, Helen M., Verona, N. Y. 1869. Now at Syracuse University.

Dodge, Jennie A., Knoxborough, N. Y. 1869. Married Eugene Snow Jan. 1, 1872. Residence, Knoxborough.

Dickerson, Emma P., Manlius, N. Y. 1869. Residence, Manlius.

Dean, Lilian S., Cazenovia, N. Y. 1870. Residence, Cazenovia.

Drake, Luella R., Woodstock, N. Y. 1870. Teacher. Residence, New Woodstock, N. Y.

Dow, Della A., Jordan, N. Y. 1870. Residence, Forestport, N. Y.

Dodge, Sarah G., Knoxborough, N. Y. 1870. Continued the study of music at Utica, N. Y. Residence, Knoxborough.

Dewey, Hattie L., Manlius, N. Y. 1871. Married, Dec. 18, 1872, to Frank E. Jennings, Mechanic. Residence, Cazenovia, N. Y.

Dean, Emma A., Fleming, N. Y. 1872. Teacher. Married John Padbury, Farmer. Residence, Fleming.

De Larme, Hattie L., Victory, N. Y. 1872. Residence, Phelps, N. Y.

Dorrance, Sarah E., Oneida, N. Y. 1873. Residence, Oneida.

Decker, Carrie E., Elmira, N. Y. 1873. Residence, Elmira.

De Laney, Jennie, Oneida, N. Y. 1873. Residence, Brooklyn, N. Y.

Dickenson, Gertie M., West Vienna, N. Y. 1873. Residence, West Vienna, N. Y.

Donnelly, Ella, Cazenovia, N. Y. 1873. Teacher. Residence, Cazenovia.

Dalton, Ida M., Morrisville, N. Y. 1873. Residence, Morrisville.

Douglass, Ella M., North Bennington, Vt. 1873. Residence, North Bennington, Vt.

Dilley, Minnie E., Wilkesbarre, Pa. 1874. Residence, Wilkesbarre.

Dibblie, Lizzie, Summit, N. Y. 1874. Residence, Summit.

Eleanor, Rosina, Richfield, N. Y. 1825.

Eno, Mary, Clay, N. Y. 1828.

Enos, Louisa M., Westmoreland, N. Y. 1829. Married James H. Whaley, Physician. Deceased.

Enos, Lucy R., Westmoreland, N. Y. 1830. Married Elisha W. Andrews. Deceased.

Eddy, Mary, Milford, N. Y. 1831. Married Joseph Russell, Farmer. Deceased.

Emerick, Catharine E., Lysander, N. Y. 1833. Married Henry Westfall, Farmer. Residence, Eldora, Iowa.

Earle, Louisa M., Onondaga, N. Y. 1834.

Eastman, Mehetable, Richland, N. Y. 1835.

Eddy, Jane, Milford, N. Y. 1836. Married Rev. R. Nelson, D.D., Book Agent. Residence, New York city.

Eddy, Caroline, Milford, N. Y. 1837. Married Hon. Leroy E. Bow, Lawyer. Residence, Otego, N. Y.

Ehle, Eliza A., Canajoharie, N. Y. 1838. Residence, Canajoharie.

Ervine, Eliza A., Whitney's Point, N. Y. 1838. Preceptress of Wyoming Seminary, Pa., in 1845 and 1846. Married Dennison G. York in August, 1844, Clergyman. Died March, 1847.

Ehle, Catharine, Cazenovia, N. Y. 1839. Married Samuel D. Clark, Merchant. Residence, Chicago, Ill.

Eales, Elizabeth, Cazenovia, N. Y. 1842.

Eddy, Eliza Ann, Cazenovia, N. Y. 1842. Married John F. Billings, Farmer, Residence, San Francisco, Cal.

Edwards, Charlotte, Waterville, N. Y. 1842.

Egbertson, Lydia M., Preble, N. Y. 1844.

Eggleston, Martha J., Vienna, N. Y. 1845. Residence, Vienna.

Enos, Caroline F., Unadilla Forks, N. Y. 1847. Married, July 20, 1854, to Edgar F. Hotchkiss. Residence, Unadilla Forks.

Eldridge, Helen M., Cincinnatus, N. Y. 1848. Married James Sterling, Farmer. Austin, Mich.

Evans, Almeda, Greene, N. Y. 1848. Milliner. Married Ransom M'Donald. Residence, Greene.

Elmore, Caroline J., Woodstock, N. Y. 1849. Married J. Harvey Nourse, Farmer. Residence, Cazenonia, N. Y.

Eckler, Emily A., Richfield Springs, N. Y. 1849.

Edwards, Mary, St. Johnsville, N. Y. 1850. Married William Clarke. Residence, Fort Plain, N. Y.

Edwards, Jane A., Johnstown, N. Y. 1850.

Elmore, Eliza E., Woodstock, N. Y. 1850.

Evans, Mary A., Greene, N. Y. 1850. Deceased.

Earl, Nancy M., Pierrepont Manor, N. Y. 1851. Married Dr. Silvers, Physician. Residence, Brooklyn, N. Y.

Edic, Mary E., Marcy, N. Y. 1851.

Eldridge, Mary J., Cazenovia, N. Y. 1851.

Eastwood, Lucy A., Cicero, N. Y. 1852. Married Washington Slausson, Merchant. Residence, Syracuse, N. Y.

Ely, Harriet A., Marshall, N. Y. 1852. Deceased.

Eddy, Harriet J., Cazenovia, N. Y. 1853. Married James W. Pennock, Merchant. of Verona, N. Y. Deceased.

Eggleston, Celestia, Cazenovia, N. Y. 1853.

Eggleston, Flora, Cazenovia, N. Y. 1853,

Ellis, Hannah, Bellville, N. Y. 1853.

Ellis, Phœbe J., Danby, N. Y. 1853.

Evans, Mary J., Bouckville, N. Y. 1854. Married Owen Edwards, Mechanic. Residence, Bouckville.

Ellis, Corsena L., Penn Yan, N. Y. 1854. Invalid. Present residence, Buffalo, N. Y.

Edwards, Jennie E., Mohawk, N. Y. 1855.

Elmore, Ada A., Cazenovia. 1856. Married Abram Walrath, Farmer. Residence, Chittenango Falls, N. Y.

Ehle, Hannah, Perryville, N. Y. 1856. Married Eugene Hamblin, Mechanic, deceased. Residence, Perryville.

Ensign, Cornelia E., Cazenovia, N. Y. 1857. Married Wallace Lindsley, Farmer. Residence, Morrisville, N. Y.

Elmore, Helen O., Cazenovia. Married George E. Loomis, of Fenner, N. Y., deceased. Residence, Cazenovia.

Eldridge, Fannie J., Cincinnatus, N. Y. 1858. Married Harry Russell, Printer. Residence, Maple Plain, Minn.

Ellwood, Mary E., Hallsville, N. Y. 1859. Married Milton Gailing, deceased. Residence, Stone Arabia, N. Y.

Edson, Catharine Z., Troy, N. Y. 1859. Residence, Boston, Mass.

Edick, Mary, Cazenovia. 1859.

Eastabrook, Charlotte A., Chittenango Falls, N. Y. 1860. Residence, Wampsville, N. Y.

Ethridge, Kate, Frankfort, N. Y. 1860. Married David Gregg, Clergyman. Residence, New York city.

Edgerton, Isabel, Cazenovia. 1861. Residence, Cazenovia.

Eaton, Jennie Z., Fayetteville, N. Y. 1861. Residence, Fayetteville.

Elliott, Lina, Deansville, N. Y. 1862. Married Alonzo Hardy. Residence, Dowagiac, Mich.

Elmore, Frank M., Cazenovia. 1863.

Eastman, Adell, Perryville, N. Y. 1863.

Evarts, Mary E., Nelson, N. Y. 1863. Married Charles Blair, Farmer and Mechanic. Residence, Nelson.

Edgerton, Lucy R., Delphi, N. Y. 1863. Married E. Brink, Farmer. Residence, Pompey, N. Y.

Evarts, Emma, Nelson, N. Y. 1863. Married Irvine Hamilton, Farmer. Residence, Nelson.

Edgerton, Ella, Delphi, N. Y. 1863. Residence, Woodbine, Iowa.

Eddy, Mary A., Milford, N. Y. 1863. Residence, Milford.

Eddy, Georgiana E., Milford, N. Y. 1863. Married C. Cohn, Merchant. Residence, New York city.

Estes, Mary L., Milford, N. Y. 1864. Married Frederick Barnard, Lawyer. Residence, Brooklyn, L. I.

Ensign, Lucinda S., Erieville, N. Y. 1864. Married David Lindsley, Farmer. Residence, Erieville.

Everson, Alice, Hartsville, N. Y. 1864.

Everson, Josie A., Hartsville, N. Y. 1864.

Eames, Lydia M., Newark, N. J., 1864.

Evarts, Clarissa M., Erieville, N. Y. 1864. Married Mr. Harrison, Farmer. Residence, Georgetown, N. Y.

Edson, Sarah P., Fleming, N. Y. 1865. Residence, Fleming.

Ellis, Frank M., Cazenovia. 1865. Residence, Pompey, N. Y.

Edwards, Annie S., Bridgeport, N. Y. 1867. Married Newton Billington, Farmer. Residence, Bridgeport.

Ellis, Ella A., Cazenovia. 1867. Residence, Pompey, N. Y.

Ellis, Julia V., Cazenovia. 1867. Deceased.

Enearl, Libbie, Perryville, N. Y. 1867. Married Reuben H. Robinson, Physician. Residence, Delta, N. Y.

Everson, Alice M., Chittenango, N. Y. 1867. Married C. Van Valkenburg, Farmer. Residence, Chittenango.

Evarts, Loretta, Cazenovia. 1868. Residence, Cazenovia.

Evarts, Mary J., Cazenovia. 1868. Married Eugene Richardson, Farmer. Residence, Chittenango, N. Y.

Elmore, Josie A., Chittenango Falls, N. Y. 1869. Deceased.

Edgerton, Ettie C., Delphi, N. Y. 1869. Teacher. Residence, Pompey, N. Y.

Eigabroadt, Eva M., Cazenovia. 1869. Residence, Cazenovia.

Ensign, Amelia E., Nelson, N. Y. 1869. Married Miner Anderson, Farmer. Deceased.

Ensign, Josie A., Erieville, N. Y. 1869. Married Estus B. Wells, Farmer. Residence, Erieville.

Ensign, Mary J., Erieville, N. Y. 1870. Residence, Erieville.

Ellis, Elluria E., Oran, N. Y. 1870. Married Albert Campbell, Farmer. Residence, Sand Bank, N. Y.

Everson, Laura J., Manlius, N. Y. 1871. Residence, Manlius.

Easton, Augusta M., Fulton, N. Y. 1871. Graduated in 1874. Residence, Fulton.

Eaten, Effie L., Willett, N. Y. 1871. Married John D. Coe, Farmer. Residence, Willett.

Eaton, Hattie R., Willett, N. Y. 1871. Married Adelford J. Brown, Farmer. Residence, Smithville, N. Y.

Ellis, Rosalia, Fairfield, N. Y. 1872. Teacher. Residence, Fairfield.

Enos, Libbie S., Liverpool, N. Y. 1873. Residence, Liverpool.

Eggleston, Fannie H., Fulton, N. Y. 1873. Graduated in 1875. Residence, Fulton.

Forman, Mary E., Peterborough, N. Y. 1824.

Falley, Minerva, (see Sketch, Part I,) Oswego Falls, N. Y. 1825. Married Schuyler Hose, Clergyman, deceased. Residence, Lafayette, Ind.

Farnham, Maria N., Cazenovia. 1825. Married Charles Severance, Lawyer, deceased. Residence, Buffalo, N. Y.

Farrington, Sophronia, (see Sketch, Part I,) Herkimer, N. Y. 1825.

Farrington, Pamelia, Herkimer, N. Y. 1825. Married George Delong, Farmer. Residence, Racine, Wis.

Fowler, Polly J., Lenox, N. Y. 1825. Married Albro Hall. Deceased.

Fairchild, Miranda, Cazenovia. 1826. Deceased.

Farnham, Emily, Cazenovia. 1827. Married James Allen, Merchant, deceased. Residence, Buffalo, N. Y.

Fairbank, Sarah, Manlius, N. Y. 1827.

Favill, Harriet, Manheim, N. Y. 1827. Married Elbridge Gary, Farmer. Deceased.

Ferry, Rachel O., Pompey, N. Y. 1827. Teacher. Married, September 1, 1829, Isaac Lawyer, Farmer. Died August 15, 1874.

Fowler, Betsey B., Lenox, N. Y. 1827. Married Olney Sayler. Deceased.

Follett, Maria, Weedsport, N. Y. 1831.

Finnegan, Harriet R., Sharon, N. Y. 1831. Married Mr. Seber, Farmer. Residence in the State of Michigan.

Fink, Amelia, Weedsport, N. Y. 1833. Married A. Jackson Crandall, Clergyman, deceased. Residence, Cazenovia.

Fink, Eliza, Weedsport, N. Y. 1833. Married Walter Hare, Clergyman. Residence, Whitewater, Wis.

Fuller, Lydia, Cazenovia. 1833. Married Robert Watson. Residence, Clayton, N. J.

Ferguson, Jane, New Haven, N. Y. 1834.

Fitch, Nancy, Apulia, N. Y. 1834. Born at Franklin, N. Y., in 1815. Married, in 1848, to Charles R. Torrey, deceased. Was Preceptress in Albion Seminary two years. Married, in 1854, to Joshua Morse. Address, P. O. Box No. 1277, Lansing, Mich.

Fenner, Maria D., Newport, N. Y. Deceased.

Ford, Helen, River Trent, U. C. 1835.

Foulke, Mary J., Chemung, N. Y. 1836. Deceased.

Fry, Abigail, Big Flats, N. Y. 1836.

French, Charlotte A., Sullivan, N. Y. 1836. Residence, Chittenango, N. Y.

Fearon, Catharine, Eaton, N. Y. 1837. Residence, Pratt's Hollow, N. Y.

Fearon, Elizabeth, Eaton, N. Y. 1837. Married James Bailey, Clergyman. Deceased.

Fearon, Amelia, Eaton, N. Y. 1838. Married Henry Byrns, Farmer. Deceased.

Fearon, Susannah, Eaton, N. Y. 1838. Deceased.

Foot, Ellen, Vernon Center, N. Y. 1838. Married James S. Thomas, Banker. Deceased.

Foot, Angeline, Vernon Center, N. Y. Deceased.

Fink, Lucy M., Weedsport, N. Y. 1839. Married Brook B. Joslyn, Farmer. Residence, Joslyn, Ill.

Fay, Sarah E., Cazenovia, N. Y. 1841.

Fagan, Josephine A., Augusta, N. Y. 1842. Married Mr. M'Carthy. Residence, Albany, N. Y.

Fay, Louisa, Fenner, N. Y. 1842. Married Barnas C. Sears, Mechanic. Residence, Rockford, Ill.

Fay, Maria, Fenner, N. Y. 1842. Married Ira B. Clark, Farmer. Residence, Pompey, N. Y.

Fairchild, Susan, Augusta, N. Y. 1843. Married Homer C. Stewart. Deceased.

Fay, Sophia, Cazenovia. 1843. Married Joseph Darling, Manufacturer. Deceased.

Fearon, Lydia J., Eaton, N. Y. 1843. Residence, Pratt's Hollow, N. Y.

Ferris, Lucy J., Cazenovia. 1843.

Fiske, Frances E., Canastota, N. Y. 1844. Married Isaac N. Messinger, Lawyer. Residence, Oneida, N. Y.

Flint, Louisa A., Lenox, N. Y. 1844. Married William Spencer, Merchant. Residence, Chicago, Ill.

Fellows, Lucy A., Tully, N. Y. 1844. Married Charles H. M'Herron. Residence, Bloomington, Ill.

Fellows, Sarah M., Tully, N. Y. 1845. Married Isaac N. Hutchings, Farmer. Residence, Cardiff, N. Y.

Faville, Nancy, Manheim, N. Y. 1845. Married Jerome Cole, Farmer. Deceased.

Freeborn, Rhoda J., Cazenovia. 1845. Married John D. Smith, Merchant. Residence, Syracuse, N. Y.

Foland, Sarah J., Wampsville, N. Y. 1846. Married R. F. Groat, Merchant. Residence, Hudson, N. Y.

Fancher, Levanche A., Pompey, N. Y. 1846.

Flint, Mary E., Fayetteville, N. Y. 1846. Married R. C. Hatch. Residence, Fayetteville.

Fortner, Catharine A., Dryden, N. Y. 1846.

Flint, Sarah M., Lenox, N. Y. 1847. Married Thomas Spencer. Residence, Salina, Kansas.

Fletcher, Anna E., Auburn, N. Y. 1848. Married G. L. Cummings. Residence, New York city.

Foland, Angelica, Wampsville, N. Y. 1848. Married Andrus Dennis, Farmer. Residence, East Wilson, N. Y.

Fowler, Sarah, Springfield, Mass. 1848.

Fairchild, Catharine, Cazenovia. 1849. Married John Stebbins, Manufacturer. Residence, Cazenovia.

Foot, Cornelia E., Augusta, N. Y. 1849. Married George Miller, Merchant. Residence, Clinton, N. Y.

Fox, Achsa L., Nelson, N. Y. 1850. Married Rev. A. J. Kenyon. Deceased.

Fox, Daphne A., Nelson, N. Y. 1850. Married George S. White, Clergyman. Residence, Utica, N. Y.

Ferris, Eliza J., Newcastle, Ky. 1851. Married S. L. Horner, Physician, of Virginia. Removed to Texas in 1866. Her husband died in 1871. Residence, Bryan, Texas.

Fuller, Sarah B., Hamilton, N. Y. 1851. Married Albertus Hunt. Residence, Marathon, Mich.

Foord, Fannie E., Cazenovia, N. Y. 1851. Teacher. Residence, Cazenovia, N. Y.

Faulkner, M. Anne, Fenner, N. Y. 1852. Married L. C. Kenyon, Merchant. Residence, Williamsport, Pa.

Fearon, Esther A., Pratt's Hollow, N. Y. 1852. Deceased.

Follett, Abby A., Pitcher, N. Y. 1852. Milliner. Deceased.

Fargo, Calista E., South Otselic, N. Y. 1853. Married, in 1857, to Henry D. Parker, who died March 13, 1860. Since married to A. C. Coats, Farmer. Residence, South Otselic, N. Y.

Ferguson, Emily M., Sangerfield, N. Y. 1853.

Foote, Charlotte E., Phœnix, N. Y. 1853.

Ford, Catharine C., Van Buren, N. Y. 1853. Married A. Palmer. Residence, West Monroe, N. Y.

Fox, Cordelia B., Manlius, N. Y. 1854. Married Mortimer Eno, Farmer. Residence, Clay, N. Y.

Fisher, Mary J., Cazenovia. 1854. Deceased.

Fox, Catharine D., Cazenovia. 1854.

Field, Aruba A., Norwich, N. Y. 1855. Married Albert N. Dickinson, deceased. Residence, Norwich.

Fields, Jane E., New York city. 1855. Married John Sleyback. Residence, New York city.

Fosmer, Sarah D., Fabius, N. Y. 1855. Married T. Blanchard. Residence, Cortland, N. Y.

Fosmer, Adaline C., Fabius, N. Y. 1855. Deceased.

Foster, Cornelia M., Stockbridge, N. Y. 1855. Married William Tucker. Residence, Decatur, Mich.

Fairchild, Mary A., Rochester, N. Y. 1855.

Flowers, Tama E., Plymouth, N. Y. 1857. Teacher. Residence, Chicago, Illinois.

Fink, Helen M., Cuba, N. Y. 1857. Married Joslyn N. Blackman. Residence, Canoe Creek, Ill.

Foster, O. Adelphia, Stockbridge, N. Y. 1858. Married William Potter, Farmer. Residence, Los Angelos, Cal.

Fisher, Amelia C., Delphi, N. Y. 1858. Married Edgar Pratt, Miller. Residence, Adelphi.

Fisher, Hannah M., Delphi, N. Y. 1858. Deceased.

Fox, Abby C., Cazenovia, N. Y. 1859.

Foster, Olive J., Stockbridge, N. Y. 1859.

Fearson, Mary Jane, Pratt's Hollow, N. Y. 1859. Deceased.

Fulford, Sarah J., Chittenango, N. Y. 1859. Married, Dec. 15, 1867, to Robert C. Breese, Farmer. Residence, Norton, Kankakee Co., Ill.

Foster, Emily C., Skaneateles, N. Y. 1859.

Fisk, Mary J., North Brookfield, N. Y. 1859. Residence, North Brookfield.

Foster, Mary C., Salisbury, Ct. 1859. Married E. L. Norton, Farmer. Residence, Onondaga Hill, N. Y.

French, Victoria, Fabius, N. Y. 1860. Married Frank M. Evans, Farmer. Residence, Fabius.

Fowler, Algenia K., Canastota, N. Y. 1860. Married A. Warner, Merchant. Residence, Louisville, Ky.

Frost, Flora E., Utica, N. Y. 1860. Married J. Brush Fenton. Deceased.

Frost, Nellie J., Utica, N. Y. 1860. Deceased.

Fitch, Frances A., Fayetteville, N. Y. 1860. Married N. F. Allen. Residence, Fayetteville.

Fairbanks, Ellen L., Cazenovia, N. Y. 1860. Residence, Kalamazoo, Mich.

Fowler, Elizabeth H., Pompey, N. Y. 1861. Married John Sharp, Farmer. Residence, Fabius, N. Y.

Foster, Nettie C., Westmoreland, N. Y. 1863. Deceased.

Fox, Nettie A., Bouckville, N. Y. 1863. Married Theodore F. Huntley, Merchant. Residence, Woodstock, N. Y.

Freeman, Ella C., Chittenango, N. Y. 1864. Married Jerome Lawson, Merchant. Residence, Cazenovia, N. Y.

Fiske, Jennie P., Lunenburg, Mass. 1864. Graduated at Wesleyan Academy, Wilbraham, Mass., in 1869.

Fowler, Millie S., Van Buren, N. Y. 1864. Born at Van Buren, Feb. 16, 1844. Married, March 19, 1864, to Rev. Hiram Williams. Residence, East Homer, N. Y.

Field, Emma, Marcellus, N. Y. 1864. Residence, Illinois.

Fort, Lucy A., Cazenovia, N. Y. 1864. Married W. N. Field, Merchant. Residence, Clyde, N. Y.

Fugle, Rachel M., Delphi, N. Y. 1865. Married W. Carey Hurlburt, Farmer. Residence, North Manlius, N. Y.

Fowler, Mary E., Pompey, N. Y. 1865. Residence, Pompey.

Fowler, Susie S., Pompey, N. Y. 1865. Married Del Gay, Farmer. Residence, Apulia, N. Y.

Fellows, Lois E., Navarino, N. Y. 1865. Married Orson Hewett. Residence, Navarino.

Fulford, Mary E., Norway, N. Y. 1865.

Freeman, Emma A., Chittenango, N. Y. 1866. Married George Lawson, Merchant. Residence, Cazenovia, N. Y.

French, Jennie M., Summit Station, N. Y. 1866. Teacher. Residence, Tully Valley, N. Y.

French, Flora C., Bridgeport, N. Y. 1866. Married James Northrup, Farmer. Residence, Adrian, Mich.

French, Belle, Bath, N. Y. 1867. Residence, Bath.

Ferris, Ellen C., Smyrna, N. Y. 1868. Residence, Smyrna.

Flint, Lillie C., Cassville, N. Y. 1869.

Faulkner, Arabell, Fenner, N. Y. 1869. Married Archibald Bates, Farmer. Residence, Nelson, N. Y.

Freeborn, Mary L., Woodstock, N. Y. 1870. Married Edmund Damon, Farmer. Residence, New Woodstock, N. Y.

Ferry, Emma L., Clinton, N. Y. 1870.

Field, Libbie C., Cazenovia, N. Y. 1870. Married Professor L. C. Field, Clergyman. Residence, Concord, N. H.

Fort, Emma S., Peterborough, N. Y. 1871. Teacher. Residence, Peterborough.

Foote, Mattie E., Syracuse, N. Y. 1871. Preceptress of Northern N. Y. Conf. Seminary. Residence, Antwerp, N. Y.

Farmer, Clara E., Cleveland, N. Y. 1872. Residence, Cleveland.
Fleischman, Joanna, Cazenovia, N. Y. 1872. Residence, Cazenovia.
Farmer, Minnie A., Erieville, N. Y. 1872. Residence, Erieville.
Fox, Ella E., Starkville, N. Y. 1873. Teacher. Residence, Starkville.
Fowler, Maud, Canastota, N. Y. 1873. Residence, Canastota.
Fausett, Mary M., Cazenovia, N. Y. 1873. Residence, Cazenovia.
Fairbanks, Josie M., Beaver Meadow, N. Y. 1874. Residence, Beaver Meadow.

Gardner, Emeline, Oswego Falls, N. Y. 1825.
Griffin, Maria, Herkimer, N. Y. 1825. Deceased.
Gardner, Eveline, Cazenovia, N. Y. 1826.
Griffith, Betsey, Fabius, N. Y. 1828. Married Asa H. Whalley, Merchant. Both deceased.
Goodell, Sophia. 1828.
Gardner, Caroline, Eaton, N. Y. 1828.
Guernsey, Nancy, Clifton Park, N. Y. 1829.
Guernsey, Emma, Clifton Park, N. Y. 1829. Married W. T. Hamilton, Farmer. Deceased.
Guernsey, Clara, Clifton Park, N. Y. 1829. Married R. R. Kennedy, Farmer. Deceased.
Gary, Mary, Cazenovia, N. Y. 1829. Married Horatio R. Clarke, Clergyman. Residence, Binghamton, N. Y.
Gilmore, Nancy, Mentz, N. Y. 1829.
Goodwin, Emeline, Delphi, N. Y. 1829. Married John Wright, Farmer. Residence, Throop, N. Y.
Gaslee, Elizabeth, Cramahe, U. C. 1829.
Guernsey, Esther R., Clifton Park, N. Y. 1829. Married W. S. Williams, Merchant. Deceased.
Guernsey, Uretta, Rochester, N. Y. 1829.
Gardner, Ann P., Cazenovia, N. Y. 1830. Married Rev. Elisha L. Abbott, Missionary. Both deceased.
Gardner, Amanda, Cazenovia, N. Y. 1830.
Gardner, Clarissa, Eaton, N. Y. 1831.
Guernsey, Anna, Clifton Park, N. Y. 1831. Married S. Spier, Merchant. Deceased.
Goodenough, Sarah, Bolesville, N. Y. 1833.
Graves, Caroline, Boonville, N. Y. 1833. Teacher. Married William Martin. Residence, Smyrna, Tenn.
Graves, Ruth B., Lisle, N. Y. 1833. Deceased.

Guernsey, Livia, (see Sketch, Part I,) Clifton Park, N. Y. 1833. Residence, Troy, N. Y.

Guernsey, Hannah, Clifton Park, N. Y. 1833. Deceased.

Gaylord, Ann E., Torringford, Conn. 1834. Married Porter Gibbs, Mechanic. Residence, Harwinton, Conn.

Goodwin, Mary E., Washingtonville, N. Y. 1834.

Gridley, Marietta S., Cazenovia. 1834. Married Calvin Carpenter, Merchant. Deceased.

Griffin, Delia A., Abington, Pa. 1834.

Gardner, Ann E., Sharon, N. Y. 1835. Married Kneeland Eddridg, deceased. Residence, Sharon Springs, N. Y.

Gibbs, Charlotte A., Cazenovia. 1835. Married Mr. Watts, deceased; afterward, Joel Holcomb, Merchant. Residence, 55 Henry-street, Brooklyn, L. I.

Goodier, Betsey, Litchfield, N. Y. 1835. Born at Litchfield, July 8, 1817. Married, January 5, 1843, to Charles Wilcox, Farmer. Residence, Wales, Michigan.

Gould, Maria L., Auburn, N. Y. 1835.

Griffling, Mary, Paris, N. Y. 1836. Deceased.

Green, Julia, Ithaca, N. Y. 1836. Married Thomas G. Wright, Clergyman. Residence, Newfane, N. Y.

Griffing, Amanda M., Royalton, N. Y. 1836.

Gillson, Mary Ann, Cazenovia. 1837.

George, Hannah, Dryden, N. Y. 1837.

Guernsey, Elizabeth S., Clifton Park, N. Y. 1837. Deceased.

Giddings, Louisa, Herrick, Pa. 1838. Married Spenser Watrous. Residence, Montrose, Pa.

Graham, Caroline D., Verona, N. Y. 1838.

Graves, Louisa, Cazenovia. 1838.

Gaston, Henrietta, Stockbridge, N. Y. 1839. Deceased.

George, Clarissa, Dryden, N. Y. 1839.

Griswold, C. T., Annsville, N. Y. 1840.

Graves, Hannah E., Westmoreland, N. Y. 1841. Married E. W. Dodge, Lawyer. Residence, Syracuse, N. Y.

Gunn, Elizabeth B., Onondaga, N. Y. 1841.

Gunn, Minerva L., Onondaga, N. Y. 1841.

Gardner, Josephine, Tully, N. Y. 1842. Married Reuben Parsons, Miller. Residence, Cazenovia.

Gridley, Jane M., Cazenovia. 1842. Married Rev. Ammi Norton. Residence, New Haven, Conn.

Grosvenor, Eliza A., Carbondale, Pa. 1842. Married Philip Goodwin, Merchant, deceased. Residence, Kingston, Pa.

Gardner, Elizabeth G., Carbondale, Pa. 1842. Deceased.

Gridley, Jane, Vernon, N. Y. 1842. Married John A. Livingston, Merchant. Residence, New York city.

Gates, Orpha A., Phœnix, N. Y. 1843.

Glidden, Octavia A., Augusta, Me. 1843.

Greenland, Emily, Cazenovia. 1843. Married H. S. Hitchcock, Merchant, of Binghamton, N. Y. Deceased.

Goodell, Margaret E., Cazenovia. 1844.

Gurley, Electa J., Bridgewater, N. Y. 1844.

Grigg, Mary E., Cazenovia. 1844.

Gillson, Esther A., Cazenovia. 1844. Married William P. Guest, Lawyer. Residence, Fulton, Mich.

Guernsey, Phœbe J., Madison, N. Y. 1844. Married Alexander Murdock. Residence, Madison.

Gilbert, Erai, Hamilton, N. Y. 1844. Married, July 10, 1849, to James Winship, Lawyer. Residence, No. 89 Park Place, Buffalo, N. Y.

Greenland, Agnes M., Cazenovia. 1845. Married William Porter. Residence, Cazenovia.

Graves, S. Maria, Earlville, N. Y. 1845. Married Willard F. Hurley, Physician. Residence, Halifax, N. S.

Goodrich, Sarah S., Verona, N. Y. 1845. Graduated in five years' course in the Seminary. Since a teacher for many years in the South. Residence, Verona, N. Y.

Greenland, Emma S., Cazenovia. 1845. Married Joseph Tyler, Merchant. Residence, Dunkirk, N. Y.

Greenland, Mary A., Cazenovia. 1845. Married Frank C. Phelps. Merchant. Residence, Cazenovia.

Greenland, Frances R., Cazenovia. 1845. Married D. M. Pulford, Merchant. Residence, Cazenovia.

Gaston, Helen M., Vernon, N. Y. 1846. Married Andrew Sterling, Merchant. Deceased.

Gould, Mary P., Jamesville, N. Y. 1847. Married Charles E. Scoville, Farmer, who died May 15, 1875. Residence, Manlius, N. Y.

Gilbert, Theresa M., Pulaski, N. Y. 1848.

Greenland, Teresa, Cazenovia. 1849. Married George A. Spear, Merchant. Residence, Cazenovia.

Gridley, Martha, Cazenovia. 1849. Married John Foreman, in the Railroad business. Residence, Toledo, O.

Gurley, Mary C., Bridgewater, N. Y. 1849.

Gregory, Emeline E., Auburn, N. Y. 1850. Deceased.

Gaylord, Mary E., Cazenovia. 1850. Married John Williams, of Cazenovia. Both deceased.

Gorton, Sophronia S., Brookfield, N. Y. 1850. Married J. C. Baldwin. Residence, Waterville, N. Y.

Gregg, Emeline, Stockbridge, N. Y. 1850. Married Wells Coe. Deceased.

Gallt, Helen M., Weedsport, N. Y. 1851. Married, May 9, 1853, to E. K. Cain, who died October 8, 1868. Residence, Whitewater, Walworth Co., Wisconsin.

Garrett, Charlotte A., Cazenovia. 1851. Married E. S. Rockwell, Merchant. Residence, Potosi, Wis.

Gaylord, Eliza L., Syracuse, N. Y. 1851. Deceased.

Gibbs, Adaline E., Fenner, N. Y. 1851. Deceased.

Gifford, Elizabeth H., Waterville, N. Y. 1851.

Goff, Betsey M., Perryville, N. Y. 1851. Married Josiah Parker, Farmer. Residence, Darlington, Wis.

Goodrich, Laura, Syracuse, N. Y. 1851.

Guile, Mary, New Berlin, N. Y. 1851. Married C. D. Shepherd, Clergyman. Residence, North Fenton, N. Y.

Gates, Helen L., Edmeston, N. Y. 1852. Deceased.

Gilmore, Caroline M., Montezuma, N. Y. 1852. Residence, Montezuma.

Goodrich, Caroline C., Braceville, O. 1852.

Goodrich, Mary J., Cazenovia. 1852. Married Charles W. Covell, Merchant. Residence, Cazenovia.

Gorham, Abigail, Burlington, N. Y. 1852. Married William Monroe. Residence, Cazenovia.

Grover, Aletta A., Dryden, N. Y. 1852.

Gardner, Esther, De Ruyter, N. Y. 1853. Married Mason Marsh, Bookkeeper. Residence, Elgin, Ill.

Gardner, Harriet E., De Ruyter, N. Y. 1853. Married John Fuller, Farmer. Residence, De Ruyter.

Gilmore, Helen, Montezuma, N. Y. 1853. Married O. B. Radford. Residence, Montezuma.

Gifford, Mary E., Skaneateles, N. Y. 1853. Married, February 17, 1858, Philip J. Harris, Physician, who died August 6, 1872. Residence, Skaneateles.

Goff, Elvira A., Perryville, N. Y. 1853. Married Augustine Baldwin, Merchant, of Lenox, N. Y. Deceased.

Gallt, Ann Elizabeth, Weedsport, N. Y. 1853. Married Warren Cole. Residence, Leon, Iowa.

Goodrich, Maria H., Cazenovia. 1853. Married William Sherman, Farmer. Residence, Cazenovia.

Goodrich, Caroline C., Waterville, N. Y. 1853.

Greenleaf, Mary W., Sauquoit, N. Y. 1853. Married William Dean. Deceased.

Gridley, Elizabeth, Manlius, N. Y. 1853. Married J. Rensselaer Walrath. Residence, Titusville, Pa.

Greenland, Sarah A., Cazenovia. 1854. Married Benjamin Dinsmore, Manufacturer. Residence, Red Wing, Minn.

Gillett, Henrietta A., Poughkeepsie, N. Y. 1854. Deceased.

Gallup, Catharine M., Plymouth, N. Y. 1854.

Garratt, Eveline J., Plymouth, N. Y. 1854. Married Ezra Rathbone, Farmer. Residence, Pharsalia, N. Y.

Garlock, Helen M., Skaneateles, N. Y. 1855. Married Henry Huxtable. Deceased.

Goodell, Gertrude S., Middletown, Conn. Continued her studies at Cooperstown Seminary. Married, August 17, 1856, to Rev. W. C. Bowen, A.M. Was Preceptress in 1875 of Bordentown Female College. Residence, Bordentown, N. J.

Gavin, Kate E., Waukegan, Ill. 1855. Teacher. Married, February 4, 1866, John Orgain. Residence, Salado, Texas.

Groff, Margaret A., Stone Arabia. 1855. Residence, Fort Plain, N. Y.

Groff, Mynette C., Syracuse, N. Y. 1856. Deceased.

Groff, Frances S., Cazenovia. 1856. Married Augustus P. Clarke, Civil Engineer. Residence, Cazenovia.

Gorton, Laura P., Brookfield, N. Y., 1856. Married Jerome Murphy, Clergyman. Residence, Bethel Corners, N. Y.

Gilmore, Jeannie E., Auburn, N. Y. 1856. Married Rev. H. Palmer. Residence, Brockport, N. Y.

Gridley, Mary E., Clinton, N. Y. 1856.

Gifford, Martha J., Cambridge, N. Y. 1856.

Gridley, Mary, Cazenovia. 1856. Married William Messinger, Merchant, of Toledo, O. Deceased.

Gardner, Alice, De Ruyter, N. Y. 1856. Married Thomas Worlock, deceased. Residence, Woodstock, N. Y.

Gilmore, Anna J., Mentz, N. Y. 1857. Residence, Throop, N. Y.

Griswold, Lucy A., Vernon Center, N. Y. 1857. Married Clarence H. Beebe, Clergyman. Residence, Clayville, N. Y.

Green, Eliza J., Hamilton, N. Y. 1858. Residence, East Hamilton, N. Y.

Garrison, Fannie E., Cazenovia. 1858. Married Melville E. Dayton, Insurance Agent. Residence, Syracuse, N. Y.

Griswold, Arsinoe L., Vernon Center, N. Y. 1858. Married Aaron Griswold, Lumber Dealer. Residence, Auburn, N. Y.

Gillett, Martha J., Fenner, N. Y. 1859. Married, November 5, 1862, to L. M. Woodcock, Mechanic, of Auburn, N. Y. Died at Auburn, December 2, 1874.

Gardner, Carrie A., Burlington, N. Y. 1859. Residence, Burlington, N. Y.

Garratt, Ellen A., Salina, N. Y. 1859.

Green, Frances E., Cardiff, N. Y. 1859. Teacher. Married, May 1, 1862, to Perry Negus, Farmer. Residence, Fort Atkinson, Wis.

Gray, Lucy E., Fabius, N. Y. 1859. Teacher. Residence, Fabius.

Gray, Mary J., Fabius, N. Y. 1860. Deceased.

Green, Fannie A., Vernon, N. Y. 1860. Residence, Vernon.

Gridley, Cornelia M., Manlius, N. Y. 1860. Married D. D. Palmer, Farmer. Residence, Oran, N. Y.

Gove, Helen A., Jamesville, N. Y. 1860. Residence, Jamesville.

Gove, Amelia, Jamesville, N. Y. 1860. Residence, Baldwinsville, N. Y.

Greene, Mary J., Bainbridge, N. Y. 1860. Residence, Oxford, N. Y.

Gilmore, Anna J., Throop, N. Y. 1860. Residence, Throopville, N. Y.

Gregory, Ann M., Jamesville, N. Y. 1861. Teacher. Residence, Syracuse, N. Y.

Geer, Nettie E., Smyrna, N. Y. 1861. Married Charles Bordwell, Mechanic. Residence, Cazenovia.

Gallup, Lizzie M., Fenner, N. Y. 1861.

Grosvenor, Olive M., Lebanon, N. Y. 1861.

Graham, Frances A., Fayetteville, N. Y. 1861. Deceased.

Goff, Candace M., Perryville, N. Y. 1861. Married, April 13, 1864, to A. W. Palmer, Farmer. Residence, Clockville, N. Y.

Gray, Nellie M., Fabius, N. Y. 1861. Deceased.

Glazier, Adaline E., Springfield, N. Y. 1861. Married Stephen M'Farren. Residence, Cooperstown, N. Y.

Gillett, Genevieve M., Fenner, N. Y. 1861. Married Fayette Allen, Manufacturer. Residence, Brewerton, N. Y.

Groff, Clara, Cazenovia. 1862. Married George W. Silcox, Engraver. Residence, Syracuse, N. Y.

Galloway, Lottie E., Delphi, N. Y. 1862. Milliner. Residence, Delphi.

Groff, Catharine, St. Johnsville, N. Y. 1862. Married Daniel Storms. Residence, St. Johnsville.

Garfield, Carrie A., Cardiff, N. Y. 1863. Married Joseph Clift, Merchant. Deceased.

Greenland, Amelia, Cazenovia. 1863. Married George Loomis, Merchant. Residence, Cleveland, O.

Green, Geneva, Hamilton, N. Y. 1863. Married I. D. Brainard. Residence, Waterville, N. Y.

Gage, Helen L., Fayetteville, N. Y. 1863. Residence, Fayetteville.

Groff, Ella I., Cazenovia, N. Y. 1863. Married Mr. Prescott. Residence, Cleveland, Ohio.

Gillmore, Helen R., Montezuma, N. Y. 1864. Married John R. Wright. Residence, Montezuma.

Gillett, Flora, Fenner, N. Y. 1864. Married Leland Woodworth, Farmer. Residence, Fenner.

Gorton, Effigenia E., Brookfield, N. Y. 1865. Residence, Brookfield.

Gardner, Sarah, Fayetteville, N. Y. 1865. Residence, Fayetteville.

Gardner, Anna, Fayetteville, N. Y. 1865. Deceased.

Gibbs, Ellen H., Cortland, N. Y. 1865. Married H. D. Wallis. Residence, Cuyler, N. Y.

Guibord, M. Rosa, Plattsburgh, N. Y. 1865.

Gay, Livia E., Apulia, N. Y. 1866. Married F. T. Van Hosen, Merchant. Residence, Preble, N. Y.

Gray, Cornelia M., Otselic, N. Y. 1866. Married Irving D. Parse. Residence, South Otselic, N. Y.

Goodrich, Sarah M., Norwich, N. Y. 1866. Married Mr. Sturdevant. Residence, Norwich.

Gridley, Emelie M., Cazenovia, N. Y. 1866. Teacher. Residence, Cazenovia.

Gariety, Mary, Cazenovia, N. Y. 1867.

Gilley, Emma E., Camillus, N. Y. 1867. Married Mr. Mills, Book-keeper. Residence, Weedsport, N. Y.

Goodier, Sarah L., Cedar Lake, N. Y. 1867. Residence, Cedar Lake.

Goodier, Emera D., Cedar Lake, N. Y. 1867. Residence, Cedar Lake.

Griffith, Esther M., Madison, N. Y. 1867. Residence, Bouckville, N. Y.

Garlock, Carrie, Chittenango, N. Y. 1868. Married Justin Snell, Farmer. Residence, Theresa, N. Y.

Gaston, Mary G., Stockbridge, N. Y. 1868. Residence, Stockbridge.

Geldred, Mary T., Norwich, N. Y. 1868. Music Teacher. Residence, North Greece, N. Y.

Golding, Annie L., Calais, Maine. 1868. Residence, St. John, N. B.

Gregg, Ettie S., Utica, N. Y. 1868. Married Edwin Evans, Physician. Residence, Rome, N. Y.

Gillett, Laura J., Fenner, N. Y. 1869. Teacher. Residence, Fenner.

Gordon, Josie, Fenner, N. Y. 1869.

Goodrich, Cora E., Cazenovia, N. Y. 1870. Residence, Cazenovia.

Gardner, Laura, Otisco, N. Y. 1870. Residence, Otisco.

Gray, Mary K., Weedsport, N. Y. 1870. Residence, Mexico, N. Y.
Gaige, Allie A., Nelson, N. Y. 1870. Residence, Nelson Flats, N. Y.
Gates, Mrs. Frederick, Cazenovia, N. Y. 1871. Wife of Frederick Gates. Residence, Frankfort, N. Y.
Guiteau, Flora Z., Freeport, Ill. 1872. Teacher. Residence, Freeport.
Gorman, Grace, Philadelphia, Pa. 1872. Residence, Philadelphia.
Gregg, Alice C., Oneida, N. Y. 1872. Residence, Oneida.
Giles, Ella M., Port Byron, N. Y. 1873. Teacher. Residence, Groton, N. Y.
Greene, Louisa C., Brookfield, N. Y. 1873. Married, March 7, 1874, to James H. Jerome. Residence, Lincoln, Neb.
Greenfield, Sarah M., Baldwinsville, N. Y. 1873. Residence, Baldwinsville.
Gridley, Alice M., Cazenovia, N. Y. 1873. Residence, Cazenovia.
Grimes, Kittie C., Pompey Hill, N. Y. 1873. Residence, Pompey, N. Y.
Gilbert, Mary H., Gilead, Conn. 1874. Residence, Gilead.
Gunn, Adella H., Woodstock, N. Y. 1874. Residence, Woodstock.
Gridley, Alice A., Cazenovia, N. Y. 1874. Residence, Cazenovia.
Goodier, Mary E., Cedar Lake, N. Y. 1874. Teacher. Residence, Cedar Lake.

Hoffman, Catharine B., Georgetown, N. Y. 1824. Deceased.
Haywood, Betsey, Cazenovia, N. Y. 1824. Teacher. Deceased.
Hamblin, Pamelia, Fenner, N. Y. 1824.
Hurd, Ann, Cazenovia, N. Y. 1824.
Hughs, Electra, Marcellus, N. Y. 1825.
Hutchings, Eliza, Sullivan, N. Y. 1825. Residence, Camden, N. Y.
Hamlin, Elizabeth, Holley, N. Y. 1826.
Hamlin, Clarissa A., Bloomfield, N. Y. 1826.
Hildreth, Louisa, Herkimer, N. Y. 1826. Married, Dec. 15, 1829, to Caleb O. Root, Farmer, who died, May 18, 1864. Residence, Palmyra, N. Y.
Hitchcock, Martha L., Cazenovia, N. Y. 1826. Residence, Binghamton, N. Y.
Hubbard, Arvilla, Homer, N. Y. 1826.
Harris, Betsey, Preble, N. Y. 1827. Deceased.
Harris, Amanda, Preble, N. Y. 1827. Deceased.
Hotchkiss, Mary Ann, Russia, N. Y. 1827. Married Stephen P. Robbins. Residencé, Gustavus, Ohio.
Hicks, Angelica, Cazenovia, N. Y. 1827. Married John W. Sims, Farmer. Residence, Baldwinsville, N. Y.
Harris, Harriet, Cazenovia, N. Y. 1828.
Heberd, Mary, Homer, N. Y. 1828.
Harris, Lucy, Preble, N. Y. 1829.
Hall, Sally, Lenox, N. Y. 1829.

Hurd, Sophia, Albany, N. Y. 1829. Married R. J. Vandewater, deceased. Residence, San Francisco, Cal.

Hill, Mary A., Delphi, N. Y. 1829. Deceased.

Haymes, Harriet, Delphi, N. Y. 1829.

Hall, Mary, Lafayette, N. Y. 1830. Married Delos De Wolf. Residence, Oswego, N. Y.

Hall, Cordelia, Lafayette, N. Y. 1831. Married George Raynor. Residence, Syracuse, N. Y.

Hamilton, Philomelia, West Worcester, N. Y. 1831. Married A. W. Johnson, Mechanic. Residence, Belvidere, Ill.

Handy, Polly, Sharon, N. Y. 1831.

Hannahs, Elizabeth P., Cobleskill, N. Y. 1831.

Harrington, Matilda P., Lyons, N. Y. 1831. Married in 1835 to Joel Vaile, Physician, who died in 1868. Residence, Richmond, Ind.

Haight, Mary, Cazenovia, N. Y. 1831.

Hill, Sophia, Canastota, N. Y. 1831. Married A. S. Merrill, Merchant, of Cincinnati, O. Deceased.

Hearsey, Jane, Cazenovia, N. Y. 1831. Married George Parmelee, Merchant, of Cazenovia. Deceased.

Haight, Maria A., Fenner, N. Y. 1832. Married Hiram Hall, Farmer, of Chittenango, N. Y. Deceased.

Hall, Sarah, Lenox, N. Y. 1832.

Hanna, Priscilla, Westmoreland, N. Y. 1832. Married James H. Skinner, Farmer. Deceased.

Hanna, Susan, Westmoreland, N. Y. 1832. Married Harman J. Curtiss, Farmer. Deceased.

Harmon, Hester A., Exeter, N. Y. 1832. Teacher. Deceased.

Heath, Pamelia, Little Falls, N. Y. 1832.

Humphreyville, Olivia, Delphi, N. Y. 1832.

Hall, Eveline, Ellisburgh, N. Y. 1833. Married Ambrose Johnston, Farmer. Deceased.

Harris, Phebe M., Geddes, N. Y. 1833.

Hart, Pruella, Stillwater, N. Y. 1833.

Harmon, Elizabeth, Exeter, N. Y. 1833. Teacher. Married Robert L. Fleming. Deceased.

Hill, Cynthia M., Owego, N. Y. 1834.

Hunt, Joanna A., Lanesborough, N. Y. 1834. Born at Bainbridge, N. Y., February 19, 1815. Taught eighteen terms of school. Married, September 11, 1839, to Samuel Rockwell, Farmer. Residence, Lawrenceville, Pa.

Huse, Laura, Onondaga, N. Y. 1834.

Hollister, Mary, Burlington, N. Y. 1834.

Hall, Jennett M., Sullivan, N. Y. 1834. Married A. Watson, Manufacturer. Residence, Oxford, N. Y.

Harris, Maria P., Geddes, N. Y. 1835.

Hicks, Margaret, Cazenovia. 1834. Married Partes Montgomery. Deceased.

Highley, Marietta, Manlius, N. Y. 1834. Continued her studies at Syracuse Female Seminary. Married, March 11, 1846, to James Walrath, Merchant. Residence, Springfield, Queens County, L. I.

Holt, Emily, New Hartford, N. Y. 1834. Married Mr. Rogers. Residence, Utica, N. Y.

Hubbard, Elizabeth J., Fulton, N. Y. 1835. Married Dorr Baldwin. Residence, Ann Arbor, Mich.

Harpham, Ann, Sullivan, N. Y. 1835. Married Mr. Bissell, Physician. Residence, Bridgeport, N. Y.

Hills, Cynthia, Cazenovia. 1835.

Hills, Henrietta, Cazenovia. 1835

Hubbard, Margaret C., Cazenovia. Married Dr. Wells. Residence, Ann Arbor, Mich.

Huffman, Polly, Auburn, N. Y. 1835.

Holliday, Maria, Whitesborough, N. Y. 1836. Married Jehiel Tuttle. Residence, Whitesborough.

Hunt, Nancy, Lanesborough, Pa. 1837. Married, February 24, 1846, to William P. M'Kane, Farmer. She died at Susquehanna, Pa., December 12, 1868.

Haight, Mary J., Cazenovia. 1837. Married, February 28, 1844, to Francis H. Peck, Merchant. Residence, Mt. Upton, N. Y.

Haight, Catharine, Cazenovia, 1837.

Hall, Catharine J., Sullivan, N. Y. 1837.

Hanks, Mary, Hartford, Conn. 1838.

Hitchcock, Sarah J., Cazenovia. 1839. Deceased.

Hopkins, Caroline A., Vernon, N. Y. 1839. Married E. K. Root. Residence, Buffalo, N. Y.

Hyatt, Jane Ann, Fenner, N. Y. 1839. Married John Wilson, Farmer. Residence, Fenner.

Harpham, Elizabeth, Sullivan, N. Y. 1840. Married Lester Brown, Clergyman.

Hill, Eunice, Lyons, N. Y. 1841.

Horton, Mary, Cazenovia. 1841.

Howe, Mary R., Clay, N. Y. 1841. Married Mr. Blair. Residence, Huntington, Pa.

Howe, Phœbe J., Clay, N. Y. 1841. Married J. V. Kendall. Physician. Residence, Baldwinsville, N. Y.

Howland, Sabrina M., Durham, N. Y. 1841.

Hadcock, Sophia A., Stockbridge, N. Y. 1842. Teacher. Married William H. Clark. Residence, Brooklyn, N. Y.

Haight, Adaline F., Fenner, N. Y. 1842. Married Horace B. Keeler, Farmer of Fenner. Deceased.

Hapgood, Marcia E., Cazenovia. 1842. Deceased.

Hapgood, Mary F., Cazenovia. 1842. Deceased.

Harvey, Catharine B., New York Mills, N. Y. 1842. Residence, New York Mills.

Haughton, Lucetta, Morrisville, N. Y. 1841. Married Mr. Hatch, Lawyer. Residence, Bay City, Mich.

Heffron, Cordelia S., Erieville, N. Y. 1842. Married Rev. William Ward, missionary to Burmah. Deceased.

Hill, Flavilla B., Perryville, N. Y. 1842. Married Charles P. Morey. Residence, Buffalo, N. Y.

Hill, Mary J., Perryvillle, N. Y. 1842. Married Quincey A. Ballou, Farmer, of Fenner, N. Y.. Both deceased.

Hitchcock, Mary J., Apulia, N. Y. 1842. Married Mr. Mitchell. Residence, New York city.

Howe, Nancy E., Clay, N. Y. 1842. Married Mr. M'Kinley, Editor of "Kenosha Telegraph," Wis. Deceased.

Hubbard, Cornelia A., Cazenovia. 1842.

Huxtable, Mary J., Skaneateles, N. Y. 1842. Married Elijah W. Hager, Clergyman. Residence, Norfolk, Va.

Hadcock, Mary C., Stockbridge, N. Y. 1843. Married H. Hurmaston. Residence, Terre Haute, Ind.

Haight, Margaret H., Cazenovia. 1843. Married Henry F. Giles, Clergyman, of Port Byron, N. Y. Deceased.

Haight, Mary A., Cazenovia. 1843.

Hall, Sally A., Sullivan, N. Y. 1843. Married Thurston Wells, Mechanic. Deceased.

Harpham, Jane, Bridgeport, N. Y. 1843. Married, June, 1844, to J. K. Peck, Farmer, deceased; and in December, 1855, to Rev. J. H. Corbin, deceased. Since Married Owey Sayler, Miller. Residence, Bridgeport, N. Y.

Harrington, Sophronia, Hartwick, N. Y. 1843. Married W. G. West. Deceased.

Harvey, Harriet, Utica, N. Y. 1843. Married James A. Quinn, Merchant. Residence, No. 15 Morton-street, New York city,

Hoadley, Althea, Binghamton, N. Y. 1843.

Hobby, Harriet C., Whitesborough, N. Y. 1843. Married Mr. Fox. Deceased.

Harrington, Emily, Hartwick, N. Y. 1844. Born January 10, 1827. Married, November 4, 1845, to W. D. Olendorf, M. D. Residence, Red Bluff, Cal.

Himman, Elizabeth R., Davenport, N. Y. 1844. Married J. P. La Monte, Farmer. Residence, Hamilton, Ill.

Hicks, Helen M., Cazenovia. 1844. Deceased.

Hicks, Nancy C., Cazenovia. 1844.

Hearsey, Charlotte E., Cazenovia. 1845. Married John Hobbie, Merchant, of Cazenovia. Deceased.

Hough, Perleyette, Truxton, N. Y. 1845. Married Harlon Sprague, Merchant. Deceased.

Hough, Mary E., Manlius, N. Y. 1845. Married Mr. Borts. Residence, San Jose, Cal.

Hearsey, Susan M., Cazenovia, N. Y. 1845. Married Edward M. Holmes, Farmer. Residence, Cazenovia.

Hallenback, Hannah E., Greene, N. Y. 1846. Married H. Hitchcock. Deceased.

Hawley, Mary A., Cazenóvia. 1846. Married Jared C. Pettibone, Farmer. Residence, Vernon, N. Y.

Hadcock, Lucy J., Stockbridge, N. Y. 1846. Residence, Valley Mills, N. Y.

Haywood, Ursula B., Sullivan, N. Y. 1846. Married Webster C. Hill, Merchant, of Perryville, N. Y. Deceased.

House, Rebecca M., Madison, N. Y. 1846. Married Harvey I. Taylor. Residence, Cuyahoga Falls, Ohio.

Hunt, Adaline C., Ilion, N. Y. 1847. Teacher. Deceased.

Hutchins, Mary L., Cazenovia. 1847.

Harrington, Caroline A., Richfield, N. Y. 1847. Deceased.

Haight, Caroline H., Fenner, N. Y. 1847. Married Fisher A. Cushing, Farmer. Residence, Fenner, N. Y.

Hawley, Lydia A., Hartwick, N. Y. 1847. Married Charles T. Deming, of Hartford, Conn. Deceased.

Henry, Eliza A., Lebanon, N. Y. 1848. Deceased.

Horton, Amanda A., Stockbridge, N. Y. 1848. Married H. A. Coolidge, Deceased.

Haven, Mary, Sangerfield, N. Y. 1848.

Hill, Marion M., Wampsville, N. Y. 1848. Married Myson Allen, Editor. Residence, Oneida, N. Y.

Hyatt, Electa, Nelson, N. Y. 1848. Married Marlin Lyon, Farmer. Residence, Fenner, N. Y.

Holden, Sophia R., Newark, N. J. 1848. Married George J. Huse. Teaching Music. Residence, New York city.

Hinckley, Frances J., Camden, N. Y. 1848. Married K. Carroll. Residence, Rome, N. Y.

Hess, Diana, Fenner, N. Y. 1848. Married Abbe B. Phipps. Farmer. Residence, Clockville, N. Y.

Hutchins, Helen L., Cazenovia. 1848.

Hubbard, J. Mary, Cazenovia. 1848.

Horton, Mary A., Stockbridge, N. Y. 1849. Married Richard H. Clark, Clergyman. Residence, Ledyard, N. Y.

Hadcock, Caroline, Stockbridge, N. Y. 1849. Married R. Woodford. Residence, Syracuse, N. Y.

Hawley, Diadema, Cazenovia. 1849. Married Waldo Childs, Mechanic. Deceased.

Haven, Emily M., Boonville, N. Y. 1849. Deceased.

Herrick, Huldah A., Baldwinsville, N. Y. 1849. Married W. P. Smith, Merchant. Residence, Bailey Harbor, Wis.

Heustis, Elizabeth, Kelloggsville, N. Y. 1849.

Hills, Lucy Ann, Cazenovia. 1849.

Hyde, Rosina, Bainbridge, N. Y. 1849.

Hyde, Ann L., Peterborough, N. Y. 1849. Teacher, Orange, N. J.

Haight, Isadore M., Cazenovia. 1850. Teacher. Married Professor Aaron White, Principal of Canastota High School. Residence, Canastota, N. Y.

Harpham, Mary, Bridgeport, N. Y. 1850. Deceased.

Haven, Amelia M., Boonville, N. Y. 1850. Teacher. Married Lewis S. Hough. Residence, Goldborough, Ind.

Hibbard, Melissa, Kirkville, N. Y. 1850. Residence in the State of Missouri.

Hinckley, Caroline D., Wilmurt, N. Y. 1850. Married Mr. Stanton. Residence, Gany Mills, N. Y.

Howard, Mary E., Madison, N. Y. 1850. Married Robert W. Lane, Merchant. Residence, Madison, N. Y.

Hubbard, Sarah, Candor, N. Y. 1850.

Hamblin, Adelaide, Woodstock, N. Y. 1851. Married Henry M. Seeley, of Middlebury, Vt. Deceased.

Hamblin, Ellen M., Woodstock, N. Y. 1851. Married Charles Boone. Deceased.

Hand, Mira B., New York Mills, N. Y. 1851. Married John Roberts. Residence, Utica, N. Y.

Hubbard, Sarah E., Cazenovia, N. Y. 1851.

Hartsough, M. Elizabeth, Varna, N. Y. 1851. Married Orrin Walker, Clergyman. Deceased.

Haskell, Flavia H., Fenner, N. Y. 1851. Married Tracey Lockman, Farmer. Residence, Helena, Wis.

Hatch, Sarah N., Cazenovia. 1851. Married Dr. T. L. Harris, Physician. Residence, Fenner, N. Y.

Hough, Helen C., Cazenovia. 1851. Continued her studies at Chrisman Hall, Mount Holly, N. J. Married, November 11, 1858, to Charles E. Stevens, Lawyer. Residence, Oneida, N. Y.

Humiston, Rhoda M., Fenner, N. Y. 1851. Married William Sanderson, Lawyer, of Chittenango Falls, N. Y. Residence, in the State of Michigan.

Humphreysville, Mary, Norway, N. Y. 1851.

Haight, Amelia E., Cazenovia. 1852. Born at Cazenovia March 23, 1838. Married Rev. A. M. Lake April 15, 1858. An earnest religious worker, distinguished for her piety and usefulness. Died in Burlington, N. J., October 5, 1875, aged thirty-seven years.

Hall, Barbara, Annsville, N. Y. 1852.

Hamilton, Elizabeth M., Nelson, N. Y. 1852. Deceased.

Hamilton, Mary J., Nelson, N. Y. 1852. Deceased.

Hamilton, Violetta S., Nelson, N. Y. 1852. Married Henry Canon. Deceased.

Harpham, Martha R., Bridgeport, N. Y. 1852. Married Herman Baldwin, Merchant. Residence in the State of California.

Hartshorn, Frances M., Waterville, N. Y. 1852.

Hill, Esther, South Otselic, N. Y. 1852. Married John M. Dryer. Deceased.

Hill, Melissa M., South Otselic, N. Y. 1852. Married Charles M. Barrett, Merchant. Residence, Pitcher, N. Y.

Holland, Phœbe J., New Hartford, N. Y. 1852.

Hough, Fannie J., Cazenovia. 1852. Married Matthew J. Myers, Banker. Residence, Syracuse, N. Y.

Humiston, Lucy, Fenner, N. Y. 1852. Married Simeon G. Mead, Farmer. Residence, Fenner.

Haight, Erminda A., Fenner, N. Y. 1853. Married Daniel C. Johnson, Merchant. Residence in the State of Michigan.

Harter, Mary E., Utica, N. Y. 1853. Deceased.

Haskins, Ann J., Vienna, N. Y. 1853. Married John Wheeler, Farmer. Residence, Vienna.

Hawger, Julia A., Apulia, N. Y. 1853.

icks, Caroline M., Syracuse, N. Y. 1853. Deceased.

ill, Cornelia M., Pompey, N. Y. 1853. Married Allen Lounsberry, Merchant. Residence, Brooklyn, N. Y.

inman, Julia, Pitcher, N. Y. 1853. Married John Kinney. Teacher. Both deceased.

orton, Cynthia M., Stockbridge, N. Y. 1853. Married Justus Williams, Merchant. Residence, Fort Atkinson, Wis.

utchins, Cornelia R., Cazenovia. 1853.

uxford, Jane E., New Hartford, N. Y. 1853. Married Mr. Countryman. Residence, Constableville, N. Y.

yatt, Mary E., Fenner, N. Y. 1853. Married Charles E. Allen, Farmer. Residence, Fenner.

ammond, Mary E., Fenner, N. Y. 1854. Married Henry Hobart, Merchant. Residence, Kalamazoo, Mich.

art, Adaline, Plymouth, N. Y. 1854. Married Platt Huston, Clergyman. Deceased.

ill, Caroline M., Fenner, N. Y. 1854. Married Arthur Campbell, Farmer, of Smithfield, N. Y. Residence, Fenner.

arvey, Theodora A., Siloam, N. Y. 1855.

ohner, Fannie R., Olney, Ill. 1855.

all, Mary A., Chittenango, N. Y. 1855. Married E. L. Shepherd, Merchant. Residence, Chittenango.

erbert, Maria A., Mexicoville, N. Y. 1855. Married A. P. Marshall, Merchant. Residence, Brooklyn, N. Y.

ouse, Martha A., Madison, N. Y. 1855. Married Dwight Leland, Farmer. Residence, Madison.

ubbard, Lizzie C., Woodstock, N. Y. 1855. Residence, New Woodstock, N. Y.

all, Amy, Chittenango, N. Y. 1855. Married Francis W. Tooke, Clergyman. Residence, Perryville, N. Y.

itchcock, Catharine, Lenox, N. Y. 1855. Married Melvin D. Woodford, Merchant. Residence, Canastota, N. Y.

ubbard, Anna M., Perryville, N. Y. 1856. Married Cyrus M'Duffey, Mechanic. Residence, Seneca Falls, N. Y.

olcomb, Fanny, Plymouth, N. Y. 1856. Married George P. Cushman, Farmer. Residence, Plymouth.

amblin, Mary D., Fenner, N. Y. 1856. Deceased.

all, Emily, Chittenango, N. Y. 1856. Married E. D. Lewis, Farmer. Residence, Chittenango.

amilton, Betsey M., Eaton, N. Y. 1856.

Herdman, Aurelia A., Cherry Valley, N. Y. 1856. Married Mr. Glidden. Residence, Boston, Mass.

Hyde, Mary A., Cazenovia. 1856. Married William Lucas, Farmer, of Cazenovia. Deceased.

Hallenback, Jeanette A., Lafayette, N. Y. 1856. Residence, Saginaw, Mich.

Hazzard, Mary B., Erieville, N. Y. 1857. Married Adelbert Gifford, Farmer. Residence, Erieville.

Hill, Flora C., Cazenovia. 1857. Music Teacher. Married, May 20, 1869, to Jessie H. Goodrich. Residence, No. 166 Seymour-street, Syracuse, N. Y.

Haight, Mary C., Auburn, N. Y. 1857. Married S. Hopkins, Clergyman. Residence, Corry, Pa.

Hoyt, Mary B., Cazenovia. 1858. Married Edwin H. Burtiss, Copyist. Residence, Utica, N. Y.

Hyatt, Helen M., Fenner, N. Y. 1858. Married, March 15, 1871, to J. Somers Hill, Farmer. Residence, Peterborough, N. Y.

Hutchinson, Anna, Cazenovia. 1858. Residence, Cazenovia.

Hyde, Caroline, Cazenovia. 1858. Married Henry Bordwell, Farmer. Residence, Cazenovia.

Hitchcock, Mary A., Cazenovia. 1858. Married D. C. Waterhouse, engaged in the Patent Medicine business. Residence, New Haven, Conn.

Hinsdale, Ellen E., Pompey, N. Y. 1858. Married W. Delancey Clapp, Landlord. Residence, Jamesville, N. Y.

Hull, Esther A., Onondaga, N. Y. 1858. Residence, Skaneateles, N. Y.

Huntington, Eleanor M., Onondaga, N. Y. 1858. Married Stephen Betts, Farmer. Residence, Warner's, N. Y.

Higgins, S. Minnie, Poolville, N. Y. 1858.

Hughes, Frank S., Camillus, N. Y. 1858. Married W. Hewitt Mead, Lawyer. Residence, St. Paul, Minn.

Hodges, Lucy A., Cortland, N. Y. 1858. Married Oliver Vanoolin. Residence, Maple Rapids, Mich.

Hurlburt, Lucia E., Manlius, N. Y. 1858. Married P. S. Carhart, Farmer. Residence, North Manlius, N. Y.

Hackett, Melissa A., Cicero, N. Y. 1859. Married Titus Andrews, Farmer. Residence, Cicero.

Hawkins, Myra A., Herkimer, N. Y. 1859. Married George Hulrer, Farmer. Residence, Lake City, Iowa.

Holmes, Harriet J., Onondaga, N. Y. 1859.

Hall, Eliza B., Pownal, Vt. 1859. Married Frank A. Ford. Residence, Pownal, Vt.

Hamblin, Louisa M., Fenner, N. Y. 1859. Deceased.

Hinman, Polly, Pitcher, N. Y. 1859. Married Daniel Porter, Farmer, deceased. Residence, King's Settlement, N. Y.

Hall, Sarah J., Cazenovia. 1859. Married Rev. Luke C. Queal, D.D. Residence, Elmira, N. Y.

Heffron, Emeline L., Fabius, N. Y. 1859. Married Albert S. Cole, Lawyer. Residence, Nebraska City, Neb.

Halliday, Lavinia J., Groton, N. Y. 1859. Residence, Groton.

Havens, Alice, Weedsport, N. Y. 1859. Married William B. Mills. Residence, Denver, Col.

Haight, Lizzie S., M'Grawville, N. Y. 1859. Married Lewis Spaulding. Deceased.

Holt, Laura M., Cortland, N. Y. 1859. Deceased.

Henry, Kittie, Auburn, N. Y. 1859. Deceased.

Hotaling, Caroline M., De Witt, N. Y. 1860. Married Lewis Morse. Residence, Jamesville, N. Y.

Horner, Ruth, Onondaga, N. Y. 1860.

Hockridge, Sarah D., Morrisville, N. Y. 1860. Residence, Morrisville.

Holden, Delia M., Turin, N. Y. 1860. Married W. R. Williams. Residence, Turin.

Hall, Carrie, Painesville, Ohio. 1860.

Hall, Helen A., Chittenango, N. Y. 1860. Deceased.

Hoag, Minnie A., Jamesville, N. Y. 1860.

Hadcock, Imogene, Stockbridge, N. Y. 1860. Married Mr. Day, of Gloversville, N. Y. Died at Gloversville in November, 1873.

Hoag, Anna R., Cazenovia, N. Y. 1860. Deceased.

Hapgood, Hattie E., Delta, N. Y. 1860. Continued her studies at Ann Arbor University, Mich. Received the title Ph.B. Was Principal of High School at Mankato, Minn.; afterward, Preceptress of High School at Rockford, Ill. Residence, Rockford.

Hosmer, M. Matilda, Auburn, N. Y. 1860. Married William Wright. Residence, Hillsdale, Mich.

Hartwell, Julia H., Sharon, N. Y. 1861.

Hopper, Mary C., Chittenango, N. Y. 1861.

Hunt, Delia, Munnsville, N. Y. 1861. Teacher. Residence, Sycamore, Ill.

Huxford, Josie E., Sauquoit, N. Y. 1861. Residence, Bergen, N. Y.

Head, Sarah M., Paris, N. Y. 1861. Married, Oct. 21, 1868, to Byron G. Lapham, Farmer. Residence, Paris Hill, N. Y.

Head, Clara J., Paris, N. Y. 1861. Residence, Paris Hill, N. Y.

Hill, Hattie, Fenner, N. Y. 1861.

Hill, Ursula E., Fenner, N. Y. 1861. Deceased.

Hodge, Elsie, Ames, N. Y. 1861. Teacher. Residence, Canajoharie, N. Y.

Hodge, Clemenza M., Ames, N. Y. 1861. Married William Combs. Residence, Gloversville, N. Y.

Hill, Sarah E., Ames, N. Y. 1861. Residence, Ames.

Hatch, Martha M., Fenner, N. Y. 1861. Residence, Cazenovia, N. Y.

Hamblin, Nancy M., Fenner, N. Y. 1861. Married Charles Cooper, Farmer. Residence, Perryville, N. Y.

Hyde, Auraba L., Afton, N. Y. 1861.

Hart, Ellen A., Pompey, N. Y. 1861. Married Mr. Leyden. Residence, Syracuse, N. Y.

Hill, Marcelia J., Sangerfield, N. Y. 1861.

Haskell, Fannie L., Cazenovia, N. Y. 1861. Residence, Cazenovia.

Halliday, Nancy E., Groton, N. Y. 1862. Married William J. Morton. Deceased.

Howe, Aurelia, Fabius, N. Y. 1862. Married Elbert Sharp, Farmer. Residence, Pompey, N. Y.

Huntley, Lydia S., Woodstock, N. Y. 1862. Music Teacher. Married George Camp. Residence, Johnstown, N. Y.

Huntley, Mary S., Woodstock, N. Y. 1862. Married Henry Richmond, Merchant. Residence, Brooklyn, N. Y.

Hyatt, Clarinda C., Fenner, N. Y. 1862. Married, June 9, 1873, to Mortimer M. Hill, Farmer. Residence, Peterborough, N. Y.

Hoard, Elizabeth S., Munnsville, N. Y. 1862. Teacher. Married Mr. Hill. Residence, Tawas City, Mich.

Hannahs, Pamelia O., Floyd, N. Y. 1862. Residence, Rome, N. Y.

Harter, Helen G., Jordanville, N. Y. 1862. Married Dr. James Brown. Residence, Newport, N. Y.

Hatch, Maria R., Fenner, N. Y. 1862. Teacher. Residence, Fenner.

Halstead, Libbie S., Port Byron, N. Y. 1862. Taught school for twelve years. Married at Oneida, N. Y., Nov. 25, 1873, to Randolph Bliss. Residence, Syracuse, N. Y.

Harrington, Maria M., Smyrna, N. Y. 1862. Teacher. Residence, Conway, Mass.

Hayes, Sarah E., Triangle, N. Y. 1863. Married Robert Miller. Residence, North Fenton, N. Y.

Hevener, Emeline S., Manlius, N. Y. 1863. Deceased.

Hevener, Jennie M., Manlius, N. Y. 1863. Married W. H. Jennison, Painter. Residence, Bloomington, Ill.

Hevener, Ada H., Manlius, N. Y. 1863. Married Andrew Boyd, Merchant. Residence, Columbus, Ohio.

Hubbard, Lila M., Cazenovia, N. Y. 1863. Married Anson Miller, Mechanic. Residence, Ilion, N. Y.

Heffron, Cordelia M., Fabius, N. Y. 1863. Residence, Norwalk, Conn.

Houghton, Mary R., Portlandville, N. Y. 1863. Married O. H. Law, Farmer. Residence, Papillion, Neb.

Hough, Kittie, Cazenovia, N. Y. 1863. Married Mr. D. Stuttardt. Residence, Syracuse, N. Y.

Hobbie, Eurydice L., Hartsville, N. Y. 1863.

Hobbie, Frances H., Hartsville, N. Y. 1863.

Hitchcock, Harriet A., New Woodstock, N. Y. 1863. Married Henry Galloway. Residence, Delphi, N. Y.

Hutchinson, Emma, Cazenovia. 1863. Residence, Cazenovia.

Hobbie, Ellen A., Hartville, N. Y. 1863.

Hart, Helen C., Woodstock, N. Y. 1863. Married Egbert Bennett, Farmer. Residence, New Brunswick, N. Y.

Haupt, Annie C., Newville, N. Y. 1863. Married I. Newton Elwood, Clergyman. Residence, Morenci, Mich.

Hayes, Almedia P., Cuyler, N. Y. 1863. Married Franklin Magee, Lawyer. Residence, Yankton, Dakota.

Huntington, Lydia A., Fabius, N. Y. 1863. Teacher. Deceased.

Housely, Anna S., Chittenango, N. Y. 1863. Married Ralph Candee, Railroad Agent. Residence, Oran, N. Y.

Harrington, Susan M., Ilion, N. Y. 1863. Deceased.

Harris, Maria E., Minneapolis, Minn. 1863.

Hessler, Martha C., Cazenovia, N. Y. 1864. Residence, Cazenovia.

Hemstreet, Mary J., Canastota, N. Y. 1864. Residence, Syracuse, N. Y.

Holstead, Alice J., Vienna, N. Y. 1864. Teacher. Deceased.

Houpt, Sarah E., Newville, N. Y. 1864. Residence, Utica, N. Y.

Houpt, Libbie, Newville, N. Y. 1864. Married William Tibbits, Physician. Residence, Newville.

Hotchkiss, Mary S., Cuyler, N. Y. 1864. Teacher.

Hotchkiss, Sarah E., Cuyler, N. Y. 1864. Teacher.

Hoag, Rosalie, Milford, N. Y. 1864. Residence, Milford.

Hollister, Mary A., North Norwich, N. Y. 1864. Married E. Whittier Caswell, Clergyman. Residence, Guilford, N. Y.

Hickox, Eva W., Stockbridge, N. Y. 1865. Residence, Stockbridge.

Hulburt, Mary D., Manlius, N. Y. 1865. Married James Tucker, Farmer. Residence in the State of Kansas.

Hoag, Frances M., Manlius, N. Y. 1865. Married Mr. Eddy, Farmer. Residence, Manlius Center, N. Y.

Hubbard, Hattie A., Pompey Center, N. Y. 1865. Married Frank Vail, Farmer. Residence, Pompey, N. Y.

Hayes, Anna A., Coventry, N. Y. 1865. Residence, Coventry.

Holmes, Selora E., Pompey, N. Y. 1865. Teacher. Residence, Pompey.

Hulburt, Ella M., Marathon, N. Y. 1865. Residence, Marathon.

Hall, Clara E., Whitney's Point, N. Y. 1865. Teacher. Residence, Whitney's Point.

Holmes, Libbie, Brookfield, N. Y. 1865. Married John Knapp, Farmer. Residence, Sherburne, N. Y.

Hosmer, Clara E., Auburn, N. Y. 1865. Teacher. Residence, Auburn.

Harrison, Ella A., Georgetown, N. Y. 1865, Born at Georgetown, N. Y., March 19, 1850. Was converted while at the Seminary in 1866. Married, January 12, 1870, to L. E. Beach. Residence, Georgetown.

Hoyt, Frances M., Onondaga, N. Y. 1866.

Hamm, Adelphia E., Sharon, N. Y. 1866. Residence, Macedon, N. Y.

Hall, Esther S., Smyrna, N. Y. 1866. Residence, Smyrna.

Hartley, Addie E., Glenwood, Pa. 1866.

Hayes, Libbie E., Woodstock, N. Y. 1866. Born at Cuyler, N. Y., June 2, 1849. Married at Cortland, N. Y., September 25, 1871, to Lester Cooper, Farmer. Address, Cortland.

Hall, Hannah M., Whitney's Point, N. Y. 1866. Married Milton Coy, Farmer. Deceased.

Hall, Alice L., Whitney's Point, N. Y. 1866. Married Charles A. Beach, Merchant. Residence, Whitney's Point.

House, Amanda E., Houseville, N. Y. 1866.

Holden, Helen M., Turin, N. Y. 1866. Residence, Turin.

Harris, Hattie Z., Nelson, N. Y. 1866. Born at Middlesex, N. Y., April 18, 1851. Teacher. Married, September 9, 1874, at Hopewell, N. Y., to Augustus T. Smith. Residence, Hopewell, N. Y.

Harris, Esther E., Nelson, N. Y. 1866. Married Eugene Davis, Farmer. Residence, Ithaca, N. Y.

Holcomb, Alice C., Port Leyden, N. Y. 1866. Married Andrew Secoy, Landlord. Residence, Port Leyden.

Higby, Algirose L., Leonardsville, N. Y. 1866. Married J. A. Crandall, Merchant. Residence, Leonardsville.

Hall, Amatie C., M'Donough, N. Y. 1866. Residence, M'Donough.

Hamilton, Hattie A., Lansingville, N. Y. 1867. Teacher. Residence, Lansingville.

Head, Mary C., Paris, N. Y. 1867. Married Russell H. Wicks. Residence, Utica, N. Y.

Hall, Emma M., Smyrna, N. Y. 1867. Born at Woodstock, N. Y., November 30, 1849. Graduated at the University of Michigan in "Classical Course" in 1874; took one year's post-graduate work at the same place; received the title of A.B. in 1874, and that of A.M. in 1875; taught at different periods in high schools in Bay City, Marshall, and Pontiac, Mich.; at present has charge of the College Preparatory Latin and Greek in high school at Detroit, Mich. Address, Detroit, Mich.

Hamilton, Libbie S., Lansingville, N. Y. 1867. Residence, Wellsville, N. Y.

Hill, Clara L., Fabius, N. Y. 1867. Married Mr. Doty. Residence, Homer, N. Y.

Higby, Alice G., Port Leyden, N. Y. 1867. Married John Sand, Farmer. Residence, Greig, N. Y.

Hubbard, Lora J., Cazenovia. 1867. Married S. D. Hallenback. Residence, Oneida, N. Y.

Haight, Cornelia S., Cazenovia. 1868. Residence, Cazenovia.

Hall, Amie J., Oxbow, N. Y. 1868.

Hall, Nellie A., Mexico, N. Y. 1868. Teacher. Residence, Mexico.

Hamblin, Emma J., Perryville, N. Y. 1868. Married Edwin Ransom. Farmer. Residence, Perryville, N. Y.

Harter, Sophia M., Utica, N. Y. 1868. Married J. A. Becker. Residence, Utica, N. Y.

Heath, Fannie C., Cazenovia. 1868. Married James Young, Farmer. Residence, Cazenovia.

Hinsdale, Ida S., Syracuse, N. Y. 1868. Married William Schida. Residence, Brooklyn, N Y.

Holton, Emma, Eaton, N. Y. 1868.

Humphrey, Mary C., Nelson, N. Y. 1868. Married Orville Mack. Residence, Georgetown, N. Y.

Hall, Nancy A., Oxbow, N. Y. 1869.

Harroun, Flora A., Norwich, N. Y. 1869. Teacher, Resides in Pennsylvania.

Hatch, Mary A., Cazenovia. 1869. Married, October 29, 1873, at Fenner, N. Y., to Herman Maycumber, Farmer. Residence, Port Byron, N. Y.

Hill, Sarah L., Bridgeport, N. Y. 1869. Teacher. Residence, Bridgeport.

Hitchcock, N. H., Cazenovia. 1869. Residence, Cazenovia.

Hoag, Emma B., New York Mills, N. Y. 1869. Teacher. Residence, New York Mills.

Hodge, Alice M., Cazenovia. 1869. Teacher. Married George W. Ingallhart. Residence, Lockport, N. Y.

Hutchinson, Helen M., Fenner, N. Y. 1869. Residence, Nelson, N. Y.

Hunt, Marion L., Lairdsville, N. Y. 1869. Died March 27, 1870, at Lairdsville.

Hill, Della, Ames, N. Y. 1870. Married Dewitt Wells. Residence, Brooklyn, N. Y.

Hohner, Fannie, Cazenovia. 1870. Residence, Cazenovia.

Hamilton, Fannie, Cazenovia. 1870. Married John Benjamin, of Cazenovia. Deceased.

Heath, Sarah A., Chittenango, N. Y. 1870. Residence, Chittenango.

Hayford, Addie C., Waterville, N. Y. 1870. Teacher. Residence, Waterville.

Harris, Adelia R., Erieville, N. Y. 1870. Teacher. Residence, Erieville.

Hatch, Allie K., Perryville, N. Y. 1870. Residence, Perryville.

Hamilton, Marian G., Nelson, N. Y. 1870. Residence, Nelson.

Hazeltine, Sarah A., Munnsville, N. Y. 1870. Residence, Munnsville.

Hartwell, Rose M., Gilboa, N. Y. 1871. Teacher. Residence, Preston Hollow, N. Y.

Hathway, Nora H., Clockville, N. Y. 1871. Residence, Clockville.

Hills, Ida M., Fabius, N. Y. 1871. Residence, Fabius.

Hall, Ella M., Pownal, Vt. 1871. Residence, Pownal.

Howe, Etta C., West Eaton, N. Y. 1872. Residence, West Eaton.

Hubbell, Mary L., Fly Creek, N. Y. 1872. Residence, Fly Creek.

Hall, Anna E., Hallsville, N. Y. 1872. Residence, Hallsville.

Hatch, Ida E., Woodstock, N. Y. 1872. Residence, Cazenovia.

House, Vernie E., Cullen, N. Y. 1872. Residence, Cullen.

Heath, Hattie M., Cazenovia. 1872. Residence, Cazenovia.

Howe, Lucy, Cazenovia. 1872. Residence, Cazenovia.

Hyatt, Maria A., Fenner, N. Y. 1872. Residence, Fenner.

Hamilton, Hattie S., Fabius, N. Y. 1872. Residence, Fabius.

Harrison, Eva L., Georgetown, N. Y. 1873. At present a Student at Syracuse University. Residence, Georgetown, N. Y.

Hawkins, May, Herkimer, N. Y. 1873. Residence, Herkimer.

Humphrey, Florence V., Pompey, N. Y. 1873. Residence, Pompey.

Humphrey, Valley O., Pompey, N. Y. 1873. Residence, Pompey.

Hare, Addie B., Georgetown, N. Y. 1873. Residence, Georgetown.

Hubbard, Mary E., Camillus, N. Y. 1873. Residence, Camillus.

Hamblin, Hattie M., Perryville, N. Y. 1873. Residence, Perryville.

Hills, Mary E., Pompey, N. Y. 1873. Residence, Pompey.

Haight, Eugenia J., Canastota, N. Y. 1873. Residence, Canastota.

Howard, Belle S., Columbus, Pa. 1874. Residence, Columbus.

Hill, Hattie M., Forest Port, N. Y. 1874. Residence, Forest Port.

Hunt, Mattie L., Clyde, N. Y. 1874. Deceased.

Irvine, Eliza A., Whitney's Point, N. Y. 1837. Deceased.

Ives, R. S., Salisbury, N. Y. 1837. Married H. K. Stebbins. Residence, Houghton Creek, N. Y.

Ingalls, Ruth S., (see Sketch, Part I,) Jackson, N. Y. 1838. Residence, Binghamton, ,N. Y.

Ingalls, Sarah P., Jackson, Pa. 1838. Married Hugh Meredith, Farmer. Residence, Euclid, N. Y.

Ives, Mary, Stafford, N. Y. 1846.

Ingraham, Olinda B., Cazenovia. 1846. Married Oscar H. Amsden, Farmer. Residence, Cuba, Ohio.

Ingersoll, S. Angeline, Cazenovia. 1850. Married Uri Van Vleck, Music Teacher. Deceased.

Ingersoll, Sarah B., (see Sketch, Part I.) Married H. F. Cooper, an *Alumnus* of the Seminary. Residence, San Francisco, Cal.

Ingersoll, Harriet E., (see Sketch, Part I,) Cazenovia. 1852. Married Julius A. Skilton, U. S. Consul to the City of Mexico. Residence, Mexico City, Mexico.

Irish, Frances A., Cazenovia. 1852.

Ingersoll, Irene M., (see Sketch, Part I,) Cazenovia. 1853. Married Reese Rawlings. Residence, Chattanooga, Tenn.

Ingerson, Mary E., Evans' Mills, N. Y. 1858. Deceased.

Irish, Mary A., Nelson, N. Y. 1860. Married Jonathan Scott, Farmer. Residence, Cazenovia.

Inman, Lillie A., Smithfield, N.Y. 1862. Teacher. Residence, Peterborough, N.Y.

Ingersoll, Frances, Bridgeport, N. Y. Married Avon Mead, Farmer. Residence, Savannah, Cayuga County, N. Y.

Ingraham, Hattie M., Cazenovia. 1868. Copyist. Residence, Syracuse, N. Y.

Ives, Margilia L., Guilford Center, N. Y. 1868. Residence, Guilford Center.

Isbell, Helen L., West Eaton, N. Y. 1872. Residence, West Eaton.

Jackson, Euphrasia, Cazenovia. 1824. Married Simon C. Hitchcock, Merchant. Residence, Binghamton, N. Y.

Jones, Sally, Homer, N. Y. 1824.

Johnson, Deborah, Cazenovia. 1826.

Johnson, Sophronia, Salisbury, N. Y. 1827. Married James Ferguson. Residence, New Hartford, N. Y.

Johnson, Sophia, Salisbury, N. Y. 1827. Deceased.

Jones, Electa D., Pompey, N. Y. 1827. Married Marshall Keith, Farmer. Residence, Phœnix, N. Y.

Johnson, Susan, Cazenovia. 1831. Married Martin Campbell, Mechanic. Residence, Oswego, N. Y.

Jennings, Elizabeth, Manlius, N. Y. 1841. Residence, Bridgeport, N. Y.

Jennings, Mary, Manlius, N. Y. 1831.

Judson, Hepsibah, Butternuts, N. Y. 1831.

Jerome, Emma, Geddes, N. Y. 1832. Married William Jackson. Residence, Syracuse, N. Y.

Jenkins, Sarah, Pittston, Pa. 1833.

Johnson, Rebecca, Palermo, N. Y. 1834. Born at Vernon, Vt., April 13, 1812. Continued her studies at Willard's Female Seminary, Troy, N. Y. Taught in Belleville, Ont., and in New Brunswick, N. J. Married, December 25, 1834, to John N. Holmes, of Richland, N. Y. Residence, Central Square, N. Y.

Jerome, Laura, Jeromeville, N. Y. 1834. Deceased.

Jepson, Julia, Sullivan, N. Y. 1834. Deceased.

Jewell, Hester Ann, Armsville, N. Y. 1835.

Johnson, Harriet C., Cazenovia. 1835. Married Silas L. Loomis, Farmer. Cazenovia.

Jones, Ann, Onondaga, N. Y. 1835.

Jackson, Freelove, Chemung, N. Y. 1836. Deceased.

Johnson, Almira, Salisbury, N. Y. 1836. Deceased.

Jones, Sally M., Lincklaen, N. Y. 1836. Married Rev. Ezra Poole. Residence, Lincklaen.

Jameson, Ann J., Newberry, N. Y. 1836. Married Andrew J. Little, Manufacturer. Deceased.

Joslin, Rhoda A., Verona, N. Y. 1837. Married Fred. R. Osborn. Residence, Osborn, Ill.

Jerome, Helen, Pompey, N. Y. 1837. Married Dr. Niles, Physician, deceased. Residence, Niles, Mich.

Joslin, Statira A., Verona, N. Y. 1837. Married William Clark, Farmer. Residence, New London, N. Y.

Jeffres, Clarinda, Sangerfield, N. Y. 1837.

Jenkins, Charlotte, Cazenovia, N. Y. 1837. Married James Smith, Farmer. Residence, Woodstock, N. Y.

Jones, Jane, Cazenovia, N. Y. 1837.

Jewell, Mary F., Vernon, N. Y. 1838. Married Mr. Brown. Deceased.

Johnson, Almona, Salisbury, N. Y. 1838. Married Mr. Arne. Residence, New Albany, Ind.

Joslin, Mary J., Cazenovia, N. Y. 1838. Married Edmund Fink, Merchant, of Dayton, Ohio. Deceased.

Joslin, Ruth E., Cazenovia, N. Y. 1838. Married Charles Blackman, deceased afterward, Ezekiel Morey, Farmer. Resides in California.

Joslin, Sarah A., Cazenovia, N. Y. 1838. Married, June 24, 1846, to E. S. Perkins, Farmer. Residence, Cazenovia.

Johnson, Maria, Liverpool, N. Y. 1839. Married William W. Green, Lawyer. Deceased.

Jewell, Josephine A., Cazenovia, N. Y. 1840. Married Hobart G. Paddock, Lawyer, deceased. Residence, Cazenovia.

Jewell, Susan J., Vernon, N. Y. 1841. Married Mr. Fuller. Deceased.

Johnson, Levia, Liverpool, N. Y. 1841.

Johnson, Mary L., Cazenovia, N. Y. 1841. Residence, Oswego, N. Y.

Jenkins, Mary L., Cazenovia, N. Y. 1842.

Jewell, Henrietta S., Cazenovia, N. Y. 1843. Deceased.

Jenks, Caroline S., Hamilton, N. Y. 1844. Married Mr. Doolittle, deceased; afterward, Sylvester Loomis. Residence, Chicago, Ill.

Jones, Abigail, Otsego, N. Y. 1845.

Jones, M. Eliza, Rome, N. Y. 1846.

Johnson, Mary, Sodus, N. Y. 1847. Married Robert N. Moore. Deceased.

Joslin, Anna C., Verona, N. Y. 1848. Married at Verona, April 10, 1854, to John W. Snell. Residence, Caseville, Mich.

Johnson, Mary, Brewerton, N. Y. 1848. Married William H. Sherwood. Residence, Brewerton.

Jacobs, Maria, Spafford, N. Y. 1848. Married James A. Gutsell, Clergyman. Residence, Van Ettenville, N. Y.

Judd, Amelia, Perryville, N. Y. 1849. Married Francis Hodge, Mechanic. Residence, Northfield, Minn.

Johnson, Mary A., Lenox, N. Y. 1849.

Jackson, Mary E., Cazenovia, N. Y. 1850. Married John O. Doty, deceased. Residence, Chicago, Ill.

Jenks, Samantha M., Fenner, N. Y. 1850. Married Cortland Gallup, Farmer. Residence, Fenner.

Jenkins, Lucy A., Woodstock, N. Y. 1850. Married Edwin Robinson, Farmer. Deceased.

Jennings, Lucy H., Clayville, N. Y. 1850. Married George Wilkins. Residence, Oil City, Pa.

Joslin, Zenena H., Verona, N. Y. 1850. Married Rensselaer Stone. Residence, Chicago, Ill.

Johnson, Lucy, Cazenovia, N. Y. 1852. Married Ward A. Davis, Farmer. Deceased.

Jessup, Julia A., Hecla Works, N. Y. 1853. Residence, Piermont, N. Y.

Jones, Jane J., Cazenovia, N. Y. 1853. Married, Sept. 21, 1865, to Gilbert L. Cook, Merchant. Residence, Kenosha, Wis.

Jones, Mary A., Cazenovia, N. Y. 1855. Married Jabez W. Abels, Farmer. Residence, Cazenovia.

Jones, Phœbe E., Trenton, N. Y. 1856. Married John Campbell. Residence, Trenton.

Jerome, Josephine A., Verona, N. Y. 1856. Music teacher. Married Rev. William Wade. Residence, Stark, N. Y.

Jerome, Olive S., Orange, Ohio. 1857.

Johnson, Sarah B., Pompey, N. Y. 1857. Married William Taylor, Physician. Residence, Gloversville, N. Y.

Jones, M. Fairchild, Taycheedah, Wis. 1857.

Jackson, Kate M., Cazenovia, N. Y. 1857. Married Olmstead Strong, Insurance Agent. Residence, Chicago, N. Y.

Jones, Anna E., Fayetteville, N. Y. 1859.

Jillson, Ellen, Bainbridge, N. Y. 1859.

Johnson, Louise C., Ithaca, N. Y. 1860. Residence, Ithaca.

Jones, Ann Lizzie, Cazenovia, N. Y. 1860. Married Charles Clark, Real Estate Agent. Residence, Cedar Rapids, Wis.

Jennings, Laura R., Pompey, N. Y. 1861. Married Ashley Adsitt, Farmer. Residence, Jamesville, N. Y.

Jennings, Mary J., Pompey, N. Y. 1861. Residence, Pompey.

June, Julia R., Fayetteville, N. Y. 1861. Deceased.

Jackson, Ida, Cazenovia, N. Y. 1861.

Jennings, Eva L., Canastota, N. Y. 1862. Married Nelson Beebe, Farmer. Deceased.

Jones, Hattie W., Smithville, N. Y. 1862. Married, in 1867, to Stephen Collins, Farmer. Residence, Smithville.

Johnson, Mary E., Triangle, N. Y. 1863. Deceased.

Jackson, Adaline E., Triangle, N. Y. 1863. Teacher. Residence, Greene, N. Y.

Jewell, Ella M., Cazenovia, N. Y. 1863. Residence, Cazenovia.

Jansen, Mary E., Buel, N. Y. 1863. Married Joseph Heading, Farmer. Residence, Charlton, N. Y.

Judd, Ellen F., West Eaton, N. Y. 1864.

Jones, Kittie, Utica, N. Y. 1864. Married A. Marquisee, Merchant. Residence, Syracuse, N. Y.

Jerome, Clara, Cazenovia, N. Y. 1864. Married L. D. Hawks, Railroad Agent. Residence, Springfield, Mass.

Joslin, Sarah, Rock Island, Ill. 1864. Married H. D. Judd. Deceased.

Jackson, Almira M., Greene, N. Y. 1865. Organist. Residence, Greene.

Jackson, Mary E., Brookfield, N. Y. 1865. Deceased.

Johnson, Lucretia D., Cazenovia. 1866. Married, December 7, 1869, to J. E. Burton, Editor. Residence, Geneva, Walworth County, Wis.

Jackson, M. Louisa, Boonville, N. Y. 1866. Deceased.

Jackson, Carrie L., Cazenovia. 1867. Married Arthur A. Johnson, Artist. Residence, Cazenovia.

Jackson, Sophronia E., Boonville, N. Y. 1867. Married Mr. Beardsley, Physician. Deceased.

Jennings, Alice C., Ludlowville, N. Y. 1867. Residence, Ludlowville.

Johnson, Alice, Marathon, N. Y. 1867. Married W. A. Severson, Merchant. Residence, Binghamton, N. Y.

Johnson, Sarah, Cazenovia. 1867. Married E. L. Baker, Physician. Residence, Syracuse, N. Y.

Judd, Mary L., Fenner, N. Y. 1867. Married Barney Brown, Mechanic. Residence, Cazenovia.

Jones, Sarah R., Smyrna, N. Y. 1868. Teacher. Residence, Smyrna.

Judd, Roselle, Fenner, N. Y. 1868. Teacher. Residence, Fenner.

Johnson, Libbie H., Hallsville, N. Y. 1868. Married, September 1, 1874, to John J. Snyder, Farmer. Residence, Hallsville.

Jacobs, Florence E., Syracuse, N. Y. 1871. Residence, Syracuse.

Jacobs, Lucy J., Syracuse, N. Y. 1871. Residence, Syracuse.

Jones, Kittie E., Nelson, N. Y. 1872. Residence, Nelson.

Jerome, Irene E., Clinton, N. Y. 1873. Residence, Cazenovia.

Jennings, Nellie A., Pompey, N. Y. 1873. Residence, Pompey.

Jennings, Mary G., Nelson, N. Y. 1873. Residence, Nelson.

Jones, Sarah A., Nelson, N. Y. Residence, Nelson.

Jones, Katie E., Chittenango Falls, N. Y. 1874. Residence, Chittenango Falls.

Knowlton, Mary Ann, Cazenovia. 1824. Married Rush Bartholomew, Farmer. Residence, Marengo, Ill.

Kingsbury, Mary, Sangerfield, N. Y. 1824. Married Henry Ayer, Farmer, of Nelson, N. Y. Deceased.

Kidder, Sally Ann, Pompey, N. Y. 1827.

Keeler, Mary Ann, Cramahe, U. C. 1829.

Kellogg, Charlotte, Marcellus, N. Y. 1831. Married Philander Williams. Residence, Nicholson, Pa.

Kellogg, Susan, Marcellus, N. Y. 1831. Married Benoni Lee, Lawyer. Residence, Skaneateles, N. Y.

Kinne, Almira, Weedsport. 1833. Married Jason Rude. Residence, Weedsport.

Knox, Olivia M., Nelson, N. Y. 1833. Married, in 1847, to Nathaniel Foote, Lawyer. Residence, Morrisville, N. Y.

Knox, Cordelia L., Augusta, N. Y. 1833. Married Mr. Anderson. Residence, Madison Avenue, New York city.

King, Lucy, Clifton Park, N. Y. 1833. Married C. Sweetland, Farmer. Deceased.

King, Margaret B., Port Byron, N. Y. 1833. Married Mr. Miltimore. Residence, Milwaukee, Wis.

Knapp, Caroline, Tioga, N. Y. 1834. Married R. H. Colburn, Physician. Residence, Cazenovia, Mich.

Knox, Eliza A., Augusta, N. Y. 1834. Married Thomas Williams. Residence, Vernon, N. Y.

Kingsbury, Delia, Cazenovia. 1834. Residence, Cleveland, O.

Knapp, Eliza, Smithborough, N. Y. 1835. Married C. Kress, Book-keeper. Deceased.

Knowles, Mary A., Chittenango, N. Y. 1835. Married Charles Manville, Merchant. Deceased.

Knox, Lavantia E., Nelson, N. Y. 1835. Married, September 18, 1843, to Dr. Henry M. Mead, Physician, deceased; afterward, June 28, 1854, to W. J. Ayer, Farmer, deceased. Residence, Cazenovia.

Kennedy, Ellen, Spencer, N. Y. 1835. Married Luther B. Post, Clergyman. Residence, New York city.

Knuckle, Mary C., Nescopeck, Pa. 1836.

King, Lydia, Sangerfield, N. Y. 1836. Married Stephen R. Howe. Residence, Oriskany Falls, N. Y.

Kellogg, Sarah A., Clinton, N. Y. 1836. Married A. Van Auker. Residence, Utica, N. Y.

Kellogg, Theresa M., M'Grawville, N. Y. 1836. Teacher. Married, September 5, 1866, to James Ladel. Residence, Menasha, Wis.

Keeler, Mary, Cazenovia. 1836.

Keeler, Margaret, Towanda, Pa. 1836.

Kingsbury, Harriet N., Cazenovia. 1863. Married Edwin D. Loomis, Coal Dealer. Residence, Cleveland, O.

Keyes, Ursula, Cazenovia. 1837.

Keeler, M. L., Cazenovia. 1838. Residence, Wampsville, N. Y.

Kelsey, Mary Jane, Pompey, N. Y. 1839. Married Harlow Hayes, Mechanic. Residence, Cazenovia.

Keyes, Harriet A., Cazenovia. 1840.

King, Cordelia M., Sangerfield, N. Y. 1841. Married J. V. R. Livermore, Merchant. Residence, North Brookfield, N. Y.

King, Caroline S., Sangerfield, N. Y. 1842. Married, June 6, 1849, to Lucius E. Beebe, Teacher. Residence, Delaware, Iowa.

Knapp, Eunice A., Cazenovia. 1842. Was Preceptress at Moravia Academy. Married, 1868, at Homer, N. Y., to Loammi Kinney. Residence, Homer.

Knowlton, Esther A., Cazenovia. 1842. Deceased.

Knowlton, Mary, Cazenovia. 1843. Deceased.

Keeler, Jane L., Cazenovia. 1844. Deceased.

King, Sarah A., Dewitt, N. Y. 1844. Married Robert D. Phillips, Farmer. Deceased.

Knapp, Mary B., Dewitt, N. Y. 1845. Married J. M. Somers. Residence, Clay, N. Y.

Knox, Henrietta, Dansville, N. Y. 1845.

Kennedy, Anna, Sullivan, N. Y. 1847. Married James Gelty, Tailor. Deceased.

Kershaw, Cornelia M., Earlville, N. Y. 1848. Married Spencer Beard. Residence, Jamesville, N. Y.

Keith, Frances J., New Hartford, N. Y. 1848. Married James S. Bailey, Physician. Residence, Albany, N. Y.

Kingsbury, Augusta P., Homer, N. Y. 1848.

Keeler, Mary J., Fenner, N. Y. 1849.

Knox, Margaret T., Scipio, N. Y. 1849. Married Henry Brooks, Merchant. Residence, Auburn, N. Y.

Kimball, Mary C., Leyden, N. Y. 1849. Married M. Van Schaick, Mechanic. Residence, Shrewsbury, N. J.

Keith, Amelia A., New Hartford, N. Y. 1850. Married James Black, State Reporter. Residence, Indianapolis, Ind.

Kendall, Frances C., Fenner, N. Y. 1850. Married Watson Gill, Book Agent. Residence, Syracuse, N. Y.

Kendall, Salina A., Fenner, N. Y. 1850. Married Robert Tackabury, Map Agent. Residence, Detroit, Mich.

Kiesinger, Mary, Oswego, N. Y. 1851.

Keech, Mary L., Augusta, N. Y. 1851. Married Dr. Langworthy. Residence, East Portland, Oregon.

Killam, Elmira, Canastota, N. Y. 1851.

Knowles, Jane E., Chittenango, N. Y. 1851. Married Aaron K. Peckham, Lawyer, deceased. Residence, Chittenango.

Knowles, Sarah M., Chittenango, N. Y. 1851. Married Aaron S. Hyatt, Jun., Farmer. Residence, Fenner, N. Y.

Keeler, M. Jane, Fenner, N. Y. 1852. Residence, Cazenovia, N. Y.

Kimball, Sylvina, Monterey, N. Y. 1852.

Kinne, Amelia, Weedsport, N. Y. 1852. Married, J. H. Guildersleeve. Residence, White Water, Wis.

Knapp, Caroline M., Syracuse, N. Y. 1853.

Kellogg, Helen M., Cazenovia, N. Y. 1853. Married Everett E. Litchfield, Merchant. Residence, New York city.

Kilbourn, Mary A., Oswego, N. Y. 1853. Married Mr. Burgess. Residence, Oswego.

Klock, Margaret E., Vernon, N. Y. 1853. Married Simeon B. Armour, Pork Packer. Residence, Kansas City, Mo.

Klock, Margaret N., Wampsville, N. Y. 1853. Married J. A. Weaver, Merchant. Residence, East Saginaw, Mich.

Knickerbocker, Jeanette, Eaton, N. Y. 1853.

Klock, Catharine, Clockville, N. Y. 1854. Married Stephen D. Moots, Farmer. Residence, Clockville.

Kenney, Charlotte M., Keeney's Settlement, N. Y. 1854.

Kingsley, Adelaide S., Camillus, N. Y. 1855. Deceased.

Kingsley, Mary E., Camillus, N. Y. 1855. Married J. N. Olmstead, Merchant. Residence, Arlington Heights, Ill.

Kern, Esther, Pratt's Hollow, N. Y. 1856. Married W. M. Pyros. Residence, River Falls, Wis.

Knapp, Sarah A., Cazenovia, N. Y. 1856. Married Charles S. Hyatt, Farmer. Residence, Fenner, N. Y.

Kinne, Eliza A., De Witt, N. Y. 1857. Married Benjamin F. Barker, Clergyman. Residence, Fulton, N. Y.

Klock, Ianthe A., Wampsville, N. Y. 1857. Married G. G. Stevens, Contractor. Residence, Brooklyn, N. Y.

Keeney, Marcia M., Fabius, N. Y. 1857. Married Solon A. Gregg, Lawyer. Residence, Oneida, N. Y.

Knapp, Mary J., Cazenovia, N. Y. 1857. Married Anthony Barrett, Merchant. Residence, South Bend, Ind.

Keeler, Lydia J., Manlius, N. Y. 1858. Married Newton Dewey, Farmer. Residence, North Manlius, N. Y.

Kellogg, Amelia, Cazenovia, N. Y. 1858. Married Fay Perry, Retired Merchant of New York city. Residence, Cazenovia.

Kilbourn, Mary L., Paris Hill, N. Y. 1859. Married Mr. Burgess, Merchant. Residence, Oswego, N. Y.

Kingsbury, Mary L., Cazenovia, N. Y. 1860. Married Eli S. Mather, Farmer. Residence, Pearl Creek, N. Y.

Kincaid, Alice, Plank Road, N. Y. 1861. Deceased.

Keeler, Emma M., Fort Plain, N. Y. 1861. Continued her studies at Fort Plain Seminary, Albion Female Seminary, and Poultney College. Married in 1870 to John W. Diefendorf. Residence, Canajoharie, N. Y.

Knowlin, Emily J., Cazenovia, N. Y. 1862. Deceased.

Kendall, Harriet A., Fenner, N. Y. 1861. Teacher. Married, Aug. 18, 1868, to Orin C. Hinman. Residence, Syracuse, N. Y.

Kinney, Frances, Perryville, N. Y. 1863. Married Charles Gray, Farmer. Deceased.

Kendall, Victoria W., Cazenovia, N. Y. 1863. Married John A. Curtis, Merchant. Residence, Cazenovia.

Knapp, Mary L., Spafford, N. Y. 1864. Continued her studies at Cortland Academy, where she graduated in 1868. Was teacher in that Academy for a time. Died at Spafford, N. Y., Oct. 20, 1875.

Kimball, Louisa J., Leyden, N. Y. 1864. Teacher. Residence, Sauquoit, N. Y.

Kendall, Mary E., Cazenovia, N. Y. 1864. Residence, Syracuse, N. Y.

Kilbourn, Addie V., Plainfield, N. Y. 1864. Residence, Oneida, N. Y.

Kimball, Huldah C., Leyden, N. Y. 1864. Married, Jan. 18, 1870, to C. A. Osborne, M. D. Residence, Sauquoit, N. Y.

Keeney, Viva J., Cuyler, N. Y. 1865. Married Almon Angell, Farmer. Residence, Pitcher, N. Y.

Kinney, Sarah F., Perryville, N. Y. 1865.

Kingsbury, Gertrude, Cazenovia, N. Y. 1866. Residence, Cazenovia.

Kenyon, Jennie M., Cazenovia, N. Y. 1866.

Keeler, Flora A., Perryville, N. Y. 1866. Married Paul S. Maine. Teacher. Residence, Perryville.

Keith, Jennie, Nelson, N. Y. 1867.

Kinney, Mary E., Fabius, N. Y. 1868. Married James Andrews, Farmer. Residence, Fabius.

Koon, Sarah M., Auburn, N. Y. 1868. Telegraph Operator. Residence, Albany, N. Y.

Keeler, Genevieve L., Perryville, N. Y. 1869. Teacher. Residence, Perryville.

Kendall, Josie E., Cazenovia, N. Y. 1869. Telegraph Operator. Residence, Syracuse, N. Y.

Kingsley, Phœbe, Delphi, N. Y. 1869. Seamstress. Residence, Gloversville, N. Y.

Keith, Luella, Nelson, N. Y. 1870. Married Frank Whitney, Farmer. Residence, Cazenovia.

Klock, Mary G., Troy, N. Y. 1870. Residence, Troy.

Keeler, Grace H., Cazenovia. 1872. Residence, Cazenovia.

Kenyon, Lizzie J., Cazenovia. 1872. Residence, Cazenovia.

Knowles, Stella L., Cazenovia. 1872.

Knowles, Adda N., Cazenovia. 1872.

Knowlton, Minnie E., Cazenovia. 1874. Residence, Cazenovia.

Krinbill, Caroline, Freeport, Ill. 1874. Residence, Freeport.

Lyman, Mary, Cazenovia. 1824. Married James Van Buren, Merchant. Residence, 141 West Thirty-seventh-street, New York city.

Lyman, Henrietta, Cazenovia. 1824. Married Walter Chester, of Cincinnati, Ohio, Merchant. Residence, 13 East Ninth-street, New York city.

Lyman, Delie, Cazenovia. 1824. Married Charles Tibbetts, Merchant. Residence, Erie, Pa.

Lull, Esther, Unadilla, N. Y. 1824.

Loomis, Sophronia, Prattsburgh, N. Y. 1824.

Lincklaen, Helen, Cazenovia, N. Y. 1824. Married Alexander Krumbarrh, of Philadelphia, Pa. Deceased.

Langdon, Emeline, Cazenovia, N. Y. 1825. Married John Printiss, Farmer. Deceased.

Lord, Mary W., Nelson, N. Y. 1825.

Ledyard, Mary F., Poultneyville, N. Y. 1826.

Leonard, Elizabeth P., Cazenovia. 1827. Married Henry J. Weed. Residence, St. Louis, Mo.

Lovell, Elizabeth, Whitestown, N. Y. 1829. Deceased.

Lowber, Ellen T., Batavia, N. Y. 1830.

Lawrence, Laura E., Penn Yan, N. Y. 1830. Married David Van Allen, deceased. Residence, San Francisco, Cal.

Lyons, Mary E., Presque Isle, U. C. 1830. Married Rev. L. D. Mix. Deceased.

Langford, Mary J., Westmoreland, N. Y. 1830. Married Edward Curran, Merchant. Residence, Utica, N. Y.

Loomis, Lucy A., Westmoreland, N. Y. 1830. Married J. Milton Buel, Landlord. Deceased.

Lee, Lorinda, New Boston, N. Y. 1830.

Lawrence, Charlotte E., Camillus, N. Y. 1831. Married Mr. Smith. Residence, Syracuse, N. Y.

Lobdell, Eliza, Nelson, N. Y. 1832. Married William Sherwood, Mason. Deceased.

Lusk, Susan D., Lysander, N. Y. 1832. Married Albert A. Vedder, Farmer. Residence, Whitehall, Ill.

Lyman, Eliza, Cazenovia. 1832. Residence, Erie, Pa.

Leverich, Mary Ann, Otisco, N. Y. 1833.

Lamberson, Sarah, Camillus, N. Y. 1833.

Lane, Mary B., Berwick, Pa. 1833.

Lansing, Julia M., Sullivan, N. Y. 1833. Married Mr. Willett. Residence, Syracuse, N. Y.

Lathrop, Ann C., Otisco, N. Y. 1833.

Livingston, Charlotte A., Chittenango, N. Y. 1834. Married Mr. Cokeley. Residence, New York city.

Lane, Abigail, Lanesborough, Pa. 1834. Married Dr. Kennard, Physician. Residence, Skinner's Eddy, Pa.

Lane, Miranda, Lanesborough, Pa. 1834. Married Henry Harrington, Mechanic. Residence, Winona, Minn.

Lord, Elizabeth A., Peterborough, N. Y. 1834.

Loomis, Mary E., Westmoreland, N. Y. 1835. Married John B. Nicholson. Deceased.

Lyman, Louisa, Marshall, N. Y. 1835. Deceased.

Lyon, Marietta H., Lyonsdale, N. Y. 1835. Married Edward A. Brown, Lawyer, deceased. Residence, Herkimer, N. Y.

Lyon, Jane H., Lyonsdale, N. Y. 1835. Married Albert G. Dayan, Merchant. Residence, Lowville, N. Y.

Lyman, Abigail A., Stockbridge, N. Y. 1835. Married Hiram Whedon, Mechanic. Deceased.

Lambert, Phœbe, Lowville, N. Y. 1836.

Lovel, Frances, Whitestown, N. Y. 1836.

Lyon, Margaret A., Oswego, N. Y. 1836. Married George Nixon. Residence, Cincinnati, Ohio.

Lour, Elizabeth, Nelson, N. Y. 1837. Married E. C. Sager, Banker. Residence, New Lisbon, Wis.

Landon, Harriet H., Syracuse, N. Y. 1837.

Lansing, H. A., Dryden, N. Y. 1837.

Lamb, Sarah, Troy, N. Y. 1838. Married S. L. Cushing, Physician. Residence, Lockport, N. Y.

Lockhart, Catharine, Verona, N. Y. 1838. Deceased.

Lee, Sarah C., Cazenovia. 1838.

Lamberson, Judith, Salisbury, N. Y. 1838. Married Rev. I. S. Hunt. Residence, Adams, N. Y.

Lamberson, Rosamond, Salisbury, N. Y. 1838. Married George Lamberson. Residence, Monrovia, Kansas.

Lent, Martha E., Kirkville, N. Y. 1839.

Lent, Phœbe L., Kirkville, N. Y. 1839.

Ladd, Betsy S., Lenox, N. Y. 1840. Deceased.

Lee, Esther, Lenox, N. Y. 1840. Married Alanson Herrick. Residence, Canastota, N. Y.

Loring, Bethial W., Sauquoit, 1840. Preceptress in Clarkson (N. Y.) Academy, and afterward in Sauquoit (N. Y.) Academy. Married, May 27, 1846, to Orlando D. Knox, Farmer. Residence, Nelson, N. Y.

Lovell, Anna, Whitestown, N. Y. 1840. Deceased.

Lum, Sarah A., Braintrine, Pa. 1841. Married George Landon, Clergyman. Deceased.

Loomis, Harriet J., Cazenovia. 1842. Deceased.

Loomis, Angeline M., Wampsville, N. Y. 1842. Married Dr. R. Landon, Physician. Deceased.

Larrabee, Frances E., Syracuse, N. Y. 1843.

Lathrop, Sophia M., Cazenovia. 1843. Married P. P. Bishop, Clergyman. Residence, San Mateo, Florida.

Litchfield, Eliza A., Delphi, N. Y. 1844. Married Calvin F. Howe. Deceased.

Lathrop, Marian E., Otselic, N. Y. 1844.

Lanning, Elvira E., New York Mills, N. Y. 1845. Married M. M. Northrup. Residence, Utica, N. Y.

Lathrop, Maria E., Cazenovia. 1845. Married Eben Bean, Merchant. Residence, Skaneateles, N. Y.

Lathrop, Helen M., Woodstock, N. Y. 1845. Deceased.

Lake, Mary E., Candor, N. Y. 1845. Deceased.

Litchfield, Emma L., Cazenovia, N. Y. 1846. Married J. D. L. Childs, deceased. Residence, Cazenovia.

Lillybridge, Clymena, Vienna, N. Y. 1846. Continued her studies at Pittsfield, Mass. Married, Sept. 26, 1849, to George B. Seeley, Teacher. Residence, Syracuse, N. Y.

Laud, Adaline C., Morrisville, N. Y. 1847. Married James Lamb, Farmer. Deceased.

Loomis, Caroline E., Cazenovia, N. Y. 1848. Married, June 9, 1868, to George W. Taylor, Farmer. Residence, Cazenovia.

Lyon, Delia A., Herrick, Pa. 1849. Married Edwin Foote. Residence, Brenham, Texas.

Latham, Adelaide N., Guilford, N. Y. 1849. Graduated in 1855. Married D. P. Dean, Merchant. Residence, Cazenovia, N. Y.

Loomis, Fanny L., Cazenovia, N. Y. 1850. Married Lewis L. Manie, Merchant. Residence, Independence, Iowa.

Loomis, Mary L., Cazenovia, N. Y. 1850. Married, March 16, 1858, to D. D. Holdridge, Lawyer. Residence, Independence, Iowa.

Lewis, Harriet M., Cazenovia, N. Y. 1851. Married David B. Haight, Farmer. Residence, Fenner, N. Y.

Lillybridge, Charlotte, Annsville, N. Y. 1851. Deceased.

Lord, Maria P., Pharsalia, N. Y. 1851.

Lambkin, Mary J., Varna, N. Y. 1852.

Loomis, Mary Ann, Fenner, N. Y. 1852. Married Wallace W. Woodworth, Farmer. Residence, Fenner.

Lull, Adaline, Saginaw, Mich. 1852. Married D. A. Pettibone. Residence, Bridgeport, Mich.

Lynde, Caroline, Richfield, N. Y. 1852. Born at Plainfield, N. Y., Jan. 5, 1832. Occupied the position of teacher in Macon (Tenn.) Female College, also in Forest Hill Female College, Germantown, Tenn. Since principal of grammar department of City High School, Jamesville, Wis. Married, Jan. 1, 1860, at Jamesville, Wis., to S. C. Fisher, Book-keeper. Residence, Kidder, Caldwell Co., Mo.

Lyon, Margaret A., Nelson, N. Y. 1852. Married Franklin Gordon, Farmer. Both deceased.

Lake, Nancy C., Cazenovia, N. Y. 1853. Married E. G. Frink, Merchant. Residence, Clear Lake, Iowa.

Lewis, Rhoda V., Scott, N. Y. 1853.

Lillybridge, Minerva, Annsville, N. Y. 1853.

Longstreet, Ellen E., Onondaga, N. Y. 1853. Married D. M. Fulmer, Merchant. Residence, Marcellus, N. Y.

Lusk, Celia E., Syracuse, N. Y. 1853. Married Theodore L. Morgan. Residence, 6 Kennedy-street, Syracuse.

Laird, Olive L., Elbridge, N. Y. 1854.

Lewis, Jane M., Pompey, N. Y. 1854. Married August Becker, Clerk. Residence, Syracuse, N. Y.

Leyden, Hannah M., Collamer, N. Y. 1854. Married Edwin Clark, Florist. Residence, Syracuse, N. Y.

Lawson, Mary M., Cazenovia, N. Y. 1854. Milliner. Married Myron I. Cook. Residence, Cazenovia.

Losey, Sarah L., Oran, N. Y. 1855. Married Henry Duane, Mechanic. Residence, Syracuse, N. Y.

Livermore, Virginia E., Sangerfield, N. Y. 1855.

Loomis, Harriet, Cazenovia, N. Y. 1855. Deceased.

Litchfield, Elizabeth T., Cazenovia, N. Y. 1855. Married E. B. Oakley, Manufacturer. Residence, New York.

Loomis, Helen M., Cazenovia, N. Y. 1856. Married H. A. Hannum, Merchant. Residence, Cazenovia.

Langworthy, Jeanette A., Brookfield, N. Y. 1856. Music teacher. Residence, Brookfield.

Lewis, Annette L., Otselic, N. Y. 1856. Married Calvin L. King. Residence, Norwich, N. Y.

Lounsberry, Angeline R., Onondaga, N. Y. 1856. Teacher. Residence, Syracuse, N. Y.

Livermore, Sarah M., Cazenovia, N. Y. 1856.

Lynde, Mary, Lisle, N. Y. 1857. Married Mr. Twist. Residence, Lisle.

Lucas, Sophia E., Cazenovia, N. Y. 1857. Teacher. Residence, Cazenovia.

Livermore, Mary E., Cazenovia, N. Y. 1857.

Lyman, Rhoda F., Jordanville, N. Y. 1858. Residence, Jordanville.

Lyon, Mary A., Nelson, N. Y. 1858. Married Frank Moore, Farmer. Residence, Erieville, N. Y.

Loomis, Cornelia N., Richfield, N. Y. 1858. Married William Wall. Residence, Little Lake, N. Y.

Livermore, Emma E., Sangerfield, N. Y. 1859.

Lounsberry, Annis S., Onondaga, N. Y. 1859. Teacher. Married Mr. Hall. Deceased.

La Munion, Caroline, Stockbridge, N. Y. 1859.

La Munion, Melissa, Stockbridge, N. Y. 1859.

Leach, Clarinda L., Madison, N. Y. 1859.

Loomis, Mary, Fayetteville, N. Y. 1859. Teacher. Residence, Fayetteville.

Loomis, Hannah E., Lowell, N. Y. 1859. Deceased.

Leonard, Emma F., Rochester, Mass. 1859. Residence, Rochester.

Lake, Sarah, Fredonia, N. Y. 1859. Married Mr. Jones. Residence, San Francisco, Cal.

Lobdell, Mary J., Cazenovia, N. Y. 1860. Married B. C. Needham, Farmer. Residence, Ionia, Mich.

Lewis, Lizzie M., Madison, N. Y. 1860. Married William E. Mercer, Mechanic. Residence, Utica, N. Y.

Lord, Sarah E., Leyden, N. Y. 1860. Married E. Lawyer, Clergyman. Residence, Sandy Hill, N. Y.

Loomis, Mary E., Cazenovia, N. Y. 1860. Married Morris Jones, Merchant, of Oshkosh, Wis. Deceased.

Latimer, Rinda M., Cazenovia, N. Y. 1861. Teacher. Residence, Fenner, N. Y.

Livermore, Eudora M., Deansville, N. Y. 1861. Graduated in 1861. Residence, Sangerfield, N. Y.

Lewis, Ella B., Madison, N. Y. 1861. Married Henry Schauzlin, Patent Agent. Residence, Buffalo, N. Y.

Lumbard, Eliza M., Fenner, N. Y. 1862. Married George A. Weaver, Farmer. Residence, Nelson, N. Y.

Lounsberry, Helen L., Fenner, N. Y. 1862. Residence, Fenner.

Lawrence, Theresa L., Fayetteville, N. Y. 1862. Married John S. Knapp. Residence, Fayetteville.

Lord, Mary B., Leyden, N. Y. 1862. Residence, Leyden.

Losey, Emma, Pompey, N. Y. 1862. Residence, Pompey.

Longstreet, Laura B., Syracuse, N. Y. 1863. Married T. J. Mahoney, Farmer. Residence, Gibbon, Neb.

Lee, Josephine A., Utica, N. Y. 1863.

Lyon, Barbara A., Cazenovia, N. Y. 1863. Teacher. Residence, Delphi, N. Y.

Lee, Agnes, Turin, N. Y. 1863. Married Ira H. Foote. Residence, Utica, N. Y.

Lacey, Alice C., Cazenovia, N. Y. 1863. Teacher. Residence, Erie, Pa.

Lee, Emma C., Marcellus, N. Y. 1863. Married Charles A. Warrick, Farmer. Residence, Aurelius, N. Y.

Lewis, Hattie E., Triangle, N. Y. 1863. Married Frank Blair. Residence, Hornellsville, N. Y.

Lamphear, Louisa, Fabius, N. Y. 1864.

Leach, Anna, West Eaton, N. Y. 1864. Deceased.

Little, Lodema, Vienna, N. Y. 1864. Residence, Vienna.

Lucas, Emma R., Cazenovia. 1865. Teacher. Residence, Cazenovia.

Lewis, Altha, Cherry Valley, N. Y. 1866. Residence, Cherry Valley.

Lackey, Mary E., West Winfield, N. Y. 1867. Teacher. Residence, West Winfield.

Lindsay, Emma J., Nelson, N. Y. 1868. Married Eugene Pond. Residence, Madison, N. Y.

Lasher, Louisa, Bethlehem, N. Y. 1869. Married Mr. Coeymans, Farmer. Residence, Bethlehem, N. Y.

Lamkin, Martha E., Ledyard, N. Y. 1869. Residence, Ledyard.

Lawton, Lucy A., Chittenango, N. Y. 1869. Teacher. Residence, Chittenango.

Loomis, Jerusha B., Cazenovia. 1869. Residence, Cazenovia.

Lounsberry, Hattie A., Fenner, N. Y. 1869. Residence, Fenner.

Lowell, Malora C., Richmondville, N. Y. 1869. Taught in 1871–3. Studied music at Marathon, N. Y., in 1873, and in 1874–5 studied music at Boston, Mass. Residence, West Richmondville.

Lowell, Alwilda V., Richmondville, N. Y. 1869. Taught in 1871–3. Married, February, 1874, to Hamilton H. White. Residence, Albany, N. Y.

La Rowe, Josie N., Cayuga, N. Y. 1870. Teacher. Residence, Cayuga, N. Y.

Lounsberry, Ella A., Cazenovia. 1870. Residence, Woodstock, N. Y.

Lewis, Althena J., Constantia, N. Y. 1870. Teacher. Residence, Constantia.

Lacey, Ella, Cazenovia. 1870. Deceased.

Latimer, Sarah A., Morrisville, N. Y. 1871. Teacher. Residence, Morrisville.

Lansing, Mary J., Cazenovia. 1871.

Lamphier, Anna M., Rome, N. Y. 1872. Residence, Rome.

Lyon, Mollie L., Elbridge, N. Y. 1873. Married Edward D. Hall. Residence, Elbridge.

Lamb, Frank I., Peterborough, N. Y. 1873. Teacher. Residence, Peterborough.

Lewis, Caroline O., Fabius, N. Y. 1873. Residence, Fabius.

Lewis, Dolly E., Canastota, N. Y. 1873. Residence, Canastota.

Le Fevre, Addie, Port Byron, N. Y. 1873. Teacher. Residence, Port Byron.

Lyon, Garrie, Nelson, N. Y. 1873. Residence, Nelson.

Lewis, Susie M., Madison, N. Y. 1874. Residence, Madison.

Lyon, Elsie E., Cazenovia. 1874. Residence, Cazenovia.

Loomis, Lizzie M., Jacksonville, N. Y. 1874. Residence, Jacksonville.

Martindale, Hannah, Cazenovia. 1824. Married Joseph Sperry, Mechanic. Both deceased.

Mather, Cynthia, Cazenovia. 1824. Married Mr. Bliss, Dentist.

Morehouse, Melissa, Cazenovia. 1826. Married Haskell Linnell, Manufacturer. Deceased.

Morehouse, Catherine, Cazenovia. 1826. Married Frederick Betts, Manufacturer. Deceased.

Morse, Izaoma, Sempronius, N. Y. 1828. Deceased.

Morse, Lucy, Sempronius, N. Y. 1828. Residence, Moravia, N. Y.

Masters, Eliza L., Hamilton, N. Y. 1828. Married Mr. Johnson, of Utica. Deceased.

M'Call, Maria, Rushford, N. Y. 1829.

Marsh, Lucy J., Victor, N. Y. 1829. Married B. Newman, Farmer. Residence, Victor.

Mallery, Beulah L., Hamilton, U. C. 1829.

Monroe, Samantha, Camillus, N. Y. 1831.

Morehouse, Caroline, Cazenovia. 1831. Married Rev. Allen Castle. Residence, Cleveland, Ohio.

M'Connell, Caroline, Vienna, N. Y. 1832. Deceased.

M'Kee, Mary, Orwell, Pa. 1832. Deceased.

Marsh, Lydia, Phelps, N. Y. 1832.

Martin, Henrietta, Oxford, U. C. 1832. Married Peter Carroll. Residence, Burlington Heights, Ont.

Mabie, Mary, Manlius, N. Y. 1832. Married Mr. Smith, Farmer. Residence, Herkimer, N. Y.

M'Knight, Emelie, Watertown, N. Y. 1834.

Mannering, Sarah, Westmoreland, N. Y. 1834. Married John G. Torry, Clergyman. Residence, Vernon, N. Y.

Marsh, Betsey A., Pompey, N. Y. 1834. Married V. J. Birdseye, Farmer. Residence, Pompey.

Martin, Nancy, Victory, N. Y. 1834.

M'Kee, Betsey A., Nichols, N. Y. 1835.

M'Kee, Emily C., Cazenovia. 1835.

M'Neal, Nancy, Mohawk, N. Y. 1835.

Merriam, Lucy, Cazenovia. 1835. Married A. C. Van Epps, Physician. Residence, New York city.

Millard, Susan, Brookville, Pa. 1835.

Munger, Melinda, Fenner, N. Y. 1835. Married Charles Davis, Farmer. Deceased.

M'Kee, Elizabeth A., Cazenovia. 1835. Married William I. Kingsbury, Physician.

Mitchell, Mary A., Cazenovia. 1835. Married Clark Tillinghast, Merchant. Residence, Chicago, Ill.

Munger, Elvira, Fenner, N. Y. 1836.

Minor, Caroline J., Hoptonville, N. Y. 1836. Married Stephen E. Paddock, Artist. Residence, Camden, N. Y.

Matson, Amelia H., Ithaca, N. Y. 1836. Teacher. Deceased.

Moe, Saretta, Genoa, N. Y. 1836. Authoress. Residence, Five Corners, N. Y.

Myres, Charlotte A., Wysox, Pa. 1836.

Manville, Jane, Towanda, Pa. 1836. Deceased.

Minier, Sarah A., Lansing, N. Y. 1836.

M'Whorter, Nancy, Pitcher, N. Y. 1837. Married Francis S. Miner, Merchant. Deceased.

Mannering, Mary G., Westmoreland, N. Y. 1838. Married Asa Heath, Physician. Residence, New York city.

Mead, Caroline M., Nelson, N. Y. 1838. Deceased.

Mills, Emeline, Elbridge, N. Y. 1838.

Mills, Lucretia, Elbridge, N. Y. 1838.

Minier, Eliza J., Libertyville, N. Y. 1838.

Morton, Eliza, Onondaga, N. Y. 1838.

Myrick, Esther E., Cazenovia. 1838. Married M. R. Davis. Residence, Jackson, Mich.

M'Graw, Maria, Cortland, N. Y. 1839. Married Hiram Blodgett. Residence, Cortland.

Miller, Mary, Mt. Pleasant, Pa. 1839.

Mitchell, Nancy G., Cazenovia. 1840. Residence, Chicago, Ill.

Mitchell, Maria E., Cazenovia. 1840. Married A. P. Smith, D.D., Rector St. Peter's Church at Cazenovia. Residence, Cazenovia.

Moore, Nancy, Cazenovia. 1840. Residence, Cazenovia.

Manuel, Margaret, Pratt's Hollow, N. Y. 1840. Married P. N. Glidden. Residence, St. Paul, Minn.

Matteson, Martha A., Lee, N. Y. 1842.

Moore, Mary L., Marshall, N. Y. 1842. Married E. Trowbridge, of Marshall. Deceased.

Morgan, Margaret A., Jordan, N. Y. 1842. Residence, Rochester, N. Y.

Myrick, Elizabeth P., Cazenovia. 1842. Married Levi Wilcox. Deceased.

Malcom, Charlotte P., Syracuse, N. Y. 1843. Married S. D. Dillage, Lawyer. Residence, Trenton, N. J.

Malcom, Jeannette, Syracuse, N. Y. 1843. Deceased.

Miner, Achsa A., Cazenovia. 1843. Deceased.

Moulter, Charlotte D., Cazenovia. 1843. Married Charles Brown, Landlord. Residence, Binghamton, N. Y.

Munson, Amanda, Camillus, N. Y. 1843.

Milliman, Mary A., Lysander, N. Y. 1844. Married Groveman Sweet. Residence, Phœnix, N. Y.

M'Connell, Theresa, M'Connellsville, N. Y. 1844. Married R. Frazier, Physician. Residence, Camden, N. Y.

Merchant, Almina O., Cazenovia. 1844.

Mitchell, Sarah, Cazenovia. 1844. Residence, Cazenovia.

Mabee, Christina L., Palatine, N. Y. 1845.

Moore, Louisa R., Manlius, N. Y. 1845. Deceased.

Miles, Frances A., Apulia, N. Y. 1845. Residence, Syracuse, N. Y.

Miles, Cornelia E., Apulia, N. Y. 1845. Married J. H. Woodford, Merchant. Deceased.

Moore, Mary J., Cazenovia. 1846.

Merritt, Elizabeth H., Fabius, N. Y. 1847.

Merwin, Huldah K., Leyden, N. Y. 1848. Married Rev. George G. Saxe, Music dealer. Residence, Stamford, Conn.

Maltbie, Delia, New York Mills, N. Y. 1848. Married T. De Laud. Residence, Oswego, N. Y.

M'Arthur, Jennie, Dryden, N. Y. 1848.

M'Neil, Ann E., Smithville, N. Y. 1848. Deceased.

Moschell, Gertrude E., Cazenovia. 1848. Married, September 12, 1849, to Julius Hill, Miller. Residence, De Ruyter, N. Y.

Morton, Eliza J., Jordan, N. Y. 1848. Residence, Elbridge, N. Y.

Moryan, Elizabeth T., Manlius, N. Y. 1848.

Montague, Harriet L., Cazenovia. 1849. Married Mr. Robinson, Merchant.

Mead, Pamelia, Bainbridge, N. Y. 1849.

Moulter, Catharine M., Cazenovia. 1849. Married William Samson, Merchant. Residence, Binghamton, N. Y.

Moulter, Harriet A., Cazenovia. 1849. Married Clinton J. Dana, Merchant, who died in Utica, N. Y. Since married Mr. Anderson. Residence, Binghamton, N. Y.

Mentor, Sarah F., Cazenovia. 1849. Married William Monk, deceased. Residence in Wisconsin.

Mack, Harriet E., Canton, N. Y. 1850. Deceased.

Marguis, Margaret J., Newburgh, N. Y. 1850. Married Isaac L. Corwin, Manufacturer. Residence, Newburgh, N. Y.

Mason, Mary B., Red Creek, N. Y. 1850.

Mabee, Emily G., Palatine, N. Y. 1850.

Mead, Lucy, Norwich, N. Y. 1850. Married, June 10, 1857, at Norwich, N. Y., to Joseph Y. Parce. Residence, Fairport, N. Y.

Medbury, Clarissa, Waterville, N. Y. 1850.

Medlar, Sarah, Manlius, N. Y. 1850. Married Azariah Hale, Farmer. Residence, Oran, N. Y.

Merchant, Marietta R., Richfield, N. Y. 1850.

Merrick, Naomi A., Vernon, N. Y. 1850. Deceased.

Mills, Melissa, Lowville, N. Y. 1850. Married Mr. Adams. Residence, Lowville.

Morgan, Polly, Hamilton, N. Y. 1850. Married William Blanding. Residence, Binghamton, N. Y.

Manchester, Mary, Madison, N. Y. 1851. Deceased.

Mason, Harriet S., Marcy, N. Y. 1851.

Mitchell, Delia J., Cazenovia. 1851. Deceased. Residence, Camden, N. Y.

Mortimer, Frances, Auburn, N. Y. 1851. Deceased.

Moulter, Elizabeth J., Cazenovia. 1851.

Moulten, Ann, Floyd, N. Y. 1851. Deceased.

Munson, Isabella J., Fairmount, N. Y. 1851. Married Levi A. Loveland. Deceased.

Murdoch, H. Louisa, Cazenovia. 1851. Married Naison Haight, deceased. Since married John De Voe. Residence, Ionia, Mich.

Machin, Eliza L., Oneida, N. Y. 1851.

Moulten, Harriet E., Floyd, N. Y. 1851. Deceased.

Moore, Caroline A., Ithaca, N. Y. 1851. Married Albert L. York, Clergyman.

Mathews, Mary A., Cazenovia. 1852.

May, Elizabeth D., Fenner, N. Y. 1852. Married Philip J. Eastman, deceased. Since married John Madge, Farmer. Residence, Cazenovia.

May, Eunice, Fenner, N. Y. 1852. Married Leander Gifford, Merchant. Residence, New York city.

May, Maria C., Cazenovia. 1852. Artist. Residence, New York city.

Melvin, Emily E., Clay, N. Y. 1852. Teacher. Residence, Clay.

Moulton, Elizabeth J., Cazenovia. 1852.

Munson, Lydia J., Fairmount, N. Y. 1852. Married Mr. Spencer. Residence, Fowlerville, Mich.

Mack, Emma L., Canton, N. Y. 1853. Married S. A. Paddock. Residence, Omaha, Neb.

Mack, Susanna, Canton, N. Y. 1853. Married Joseph Paddock. Residence, Omaha, Neb.

Mason, Caroline O., Ledyard, N. Y. 1853. Married Lorenzo Mason, Farmer. Residence, Ledyard.

M'Knight, Emily, Truxton, N. Y. 1853. Married J. A. Eastman. Residence. Rochester, N. Y.

Mills, Martha J., Navarino, N. Y. 1853. Married Stephen G. Green, Clergyman. Deceased.

Mills, Abigail, Navarino, N. Y. 1853.

Morey, Elizabeth, Bloomingdale, Ill. 1853.

Morgan, Delia S., Brookfield, N. Y. 1853. Married Wilbur Maxson, Farmer. Residence, Scott, N. Y.

Murdoch, Mary M., Cazenovia. 1853. Artist. Residence, Cazenovia.

M'Donald, Margaret E., Syracuse, N. Y. 1853.

Morse, Helen L., Cazenovia. 1853. Teacher. Married, at Sandwich, Ill., to Charles F. Gager. Residence, Glenwood, Iowa.

Moody, Mary S., Canton, N. Y. 1854. Married Oswell A. Bogue, Real Estate Broker. Deceased.

Merry, Adell, Phœnix, N. Y. 1854.

Merry, Phœbe C., Phœnix, N. Y. 1854.

Mason, Helen A., Cazenovia. 1854. Married Edward Perkins, Farmer. Residence, Cazenovia.

Moot, Elizabeth N., Clockville, N. Y. 1854. Married Charles Hutchinson, Sewing-machine Agent. Residence, Syracuse, N. Y.

Murdock, Cornelia J., Grass Lake, Mich. 1854.

Myres, Ellen V., Pownal, Vt. 1854. Married Murray Barney, deceased. Residence, Omaha, Neb.

M'Intosh, Isabella G., Vernon, N. Y. 1854. Married Professor A. S. Graves, Clergyman. Residence, New Rochelle, N. Y.

Millard, Julia E., Clayville, N. Y. 1854. Married N. A. Williams. Residence, Utica, N. Y.

Marks, Phœbe H., Camillus, N. Y. 1854. Married A. O. Butler, Lawyer. Residence, Oak Park, Ill.

Mackley, Mary A., Madison, N. Y. 1855. Teacher. Residence, Fredericks, Indiana.

Melvin, Carrie, Liverpool, N. Y. 1855. Residence, Woodard, N. Y.

Morehouse, Mary, Fabius, N. Y. 1855. Married William Merrill. Residence, Syracuse, N. Y.

Marvin, Fannie E., Lysander, N. Y. 1855. Married, March 11, 1858, to Dwight H. Davis, Farmer. Residence, Plainville, N. Y.

Margatt, Viva, Brookfield, N. Y. 1856. Married L. M. Taylor. Residence, Wolcottville.

Morse, Martha A., Cazenovia. 1856. Music Teacher. Married Newton B. Maddock, deceased. Residence, Rantoul, Ill.

Mowry, Sally, Plymouth, N. Y. 1856. Married William E. Sholes, Farmer. Residence, Plymouth.

Mowry, Frances J., Plymouth, N. Y. 1856. Married John B. Tinker. Residence, Plymouth.

Morse, Susan M., Cazenovia. 1856. Music Teacher. Married William E. Shields. Residence, Rantoul, Ill.

Mowry, Hannah, Plymouth, N. Y. 1856. Married William E. Sheldon. Residence, New York city.

Murdock, Alice, Cazenovia. 1857. Married George G. Needham, Farmer. Residence, Ionia, Mich.

May, Lucy, Fenner, N. Y. 1857. Married Henry Cummings, Mechanic. Residence, Utica, N. Y.

Miller, Annette, De Witt, N. Y. 1857. Married Charles W. Brooks. Residence, De Witt.

M'Intosh, Jerusha C., Vernon, N. Y. 1857. Teacher. Married Simon Shoecraft. Residence, Clinton, Iowa.

M'Graw, Sarah J., Dryden, N. Y. 1858.

Mannering, Angeline, Pompey, N. Y. 1858. Residence, Pompey.

Markham, Carrie S., Preble, N. Y. 1858. Married Garratt Van Hosen. Residence, Preble.

Murdock, Laura J., Cazenovia. 1859. Married Henry W. Jackson, Farmer. Residence, Ionia, Mich.

Mirick, Jennie, Rose, N. Y. 1859. Married Mr. C. Crane. Deceased.

Merriam, Martha A., Cazenovia. 1859. Married Duane V. Bowen, Clergyman, deceased; afterward, Dr. N. W. Beckwith, Physician.

Morgan, Luna A., West Winfield, N. Y. 1859. Married A. M. Rice. Residence, West Winfield.

Merrill, Blennie E., Woodstock, N. Y. 1859. Deceased.

Maycumber, Martha, Preble, N. Y. 1860. Teacher. Residence, St. Cloud, Michigan.

May, Hortense L., Marcellus, N. Y. 1860. Residence, Marcellus.

Morse, Mary E., Morrisville, N. Y. 1860. Dress-maker. Residence, Morrisville, N. Y.

Miller, Louisa M., Stockbridge, N. Y. 1860. Married George Woodworth, Farmer. Residence, Cazenovia.

Maine, Marian A., Perryville, N. Y. 1860. Married Horatio Vedder, Farmer, of Little Falls, N. Y. Deceased.

Morgan, Catharine M., Manlius, N. Y. 1860. Married A. N. Dewey, Farmer. Residence, Manlius.

Manning, Sarah G., Troy, N. Y. 1860. Married E. W. Paine. Residence, Troy.

Major, Susan, Brooklyn, N. Y. 1860.

Mize, Eliza, Madison, N. Y. 1860.

Milliman, Josephine F., Fayetteville, N. Y. 1861. Married William Austin. Residence, Fayetteville.

Madison, Harriet A., Peterborough, N. Y. 1861. Teacher. Married Charles Seymour. Residence, Rome, N. Y.

Mason, Melissa D., Chittenango, N. Y. 1861. Residence, Chittenango.

Mason, Sophia L., Red Creek, N. Y. 1861. Residence, Baltimore, Md.

Morse, Emma A., Cazenovia. 1861. Died, in 1875, at her father's residence in Cazenovia.

Maxson, Julia, Borodino, N. Y. 1862.

Murphy, Maggie M., Cazenovia. 1862. Teacher. Residence, Cazenovia.

Mason, Nancy O., Chittenango, N. Y. 1862. Married Robert Bristol, Farmer. Residence, Perryville, N. Y.

Morehouse, Emma J., Fabius, N. Y. 1862. Married Mr. Blaney. Deceased.

Mackie, Emma M., West Eaton, N. Y. 1863. Married Lucius Viele. Residence, South Butler, N. Y.

Mead, Josephine H., Perryville, N. Y. 1863. Married L. W. Paddock, Farmer. Residence, Huron, N. Y.

Madge, Mary J., Cazenovia. 1863. Married in Cazenovia, October 18, 1865, to Loren Hassam, of Springfield, Ill. Died at Terre Haute, Ind., March 8, 1874.

Morgan, Eveline, Fayetteville, N. Y. 1863. Married Mr. Fowler. Residence, De Witt, N. Y.

Metcalf, Fannie L., Chittenango, N. Y. 1863. Married A. L. Trowbridge, Mechanic, of Cazenovia. Deceased.

M'Cleary, Mary E., Canastota, N. Y. 1864. Teacher. Deceased.

M'Kevitt, Mary, Truxton, N. Y. 1864. Residence, Truxton.

Montfort, Anna, Fabius, N. Y. 1864. Music Teacher. Residence, Fabius.

Milliman, Nellie A., Hoosick, N. Y. 1864. Residence, Titusville, Pa.

Medbury, Esther A., New Berlin, N. Y. 1864. Residence, Detroit, Mich.

Maynard, Nellie F., Syracuse, N. Y. 1864. Married Abbott R. Gardner. Residence, Syracuse.

Mattoon, Amanda F., Cazenovia. 1864. Drowned in Cazenovia Lake, August 9, 1873, by the upsetting of a sail-boat while on a pleasure excursion.

Morgan, Fannie A., Eaton, N. Y. 1865. Deceased.

Morton, Luthera M., Eaton, N. Y. 1865. Married Henry Payson, Merchant. Residence, Eaton.

Maine, Ella P., Manlius, N. Y. 1865. Residence, North Manlius, N. Y.

Merrill, Helen E., Boonville, N. Y. 1865. Married Roselle Jackson. Residence, Boonville.

Morgan, Mina M., West Winfield, N. Y. 1865. Married Albert P. Palmer, Clergyman. Residence, Taunton, Mass.

Morse, Ellen, Homer, N. Y. 1865.

Merrill, Mary E., Lyons, N. Y. 1865. Married Mr. Grane. Residence, Chicago, Ill.

Merrill, Ella A., Lyons, N. Y. 1865. Teacher. Died at Phelps, N. Y., November, 1876.

Munson, Emma O., Otisco, N. Y. 1865. Married in Fayette, N. Y., February 7, 1871, to William F. Berryman, Mechanic. Residence, Fenton, Mich.

Morgan, Mary E., Ilion, N. Y. 1865. Married Lieut. Horace M'Corre. Residence, Ilion.

May, Etta L., Marcellus, N. Y. 1866. Residence, Marcellus.

Mackin, Sarah C., West Eaton, N. Y. 1866. Married Mr. Grosvenor. Residence, Lebanon, N. Y.

Merry, Addie, Ilion, N. Y. 1866. Residence, Ilion.

Merwin, Lula C., Amenia, N. Y. 1866.

Morton, Jennie S., Harmony, N. Y. 1866.

Mabee, Annie E., Hartsville, N. Y. 1867.

Marble, Mary A., Delphi, N. Y. 1867. Married Winfield Wallace. Dressmaker. Residence, Delphi.

Marvin, Addie M., Bridgeport, N. Y. 1867. Married Lebbeus Porter, Farmer. Residence, Bridgeport.

Miller, Jeannette M., New York. 1867. Residence, Yonkers, N. Y.

Miller, Stella A., New York. 1867. Married L. H. Andrus, Lawyer. Residence, Yonkers, N. Y.

Moat, Belle M., Clockville, N. Y. 1867. Married J. Clarence Rasback, Banker. Residence, Canastota, N. Y.

Merkley, Delia T., Woodstock, N. Y. 1867. Married, Jan. 27, 1863, to W. C. Merkley. Was preceptress and teacher of French and German in Onondaga Academy in 1872 to 1875. Residence, Cazenovia, N. Y.

Morrow, Francilla, Georgetown, N. Y. 1867. Residence, Georgetown.

Morton, Flora A., Cazenovia, N. Y. 1867. Teacher. Residence, Onondaga Valley, N. Y.

Mygatt, Laura, Amenia, N. Y. 1867.

Morley, Rose L., Cazenovia, N. Y. 1867. Married, Feb. 21, 1869, at New Woodstock, N. Y., to Egbert W. Moffett. Residence, Fayetteville, N. Y.

Maxson, Eva, Spafford, N. Y. 1868. Teacher. Residence, Spafford.

M'Donald, Martha J., Woodstock, N. Y. 1868. Teacher. Residence, Le Roy, N. Y.

Messinger, Hannah L., Peterborough, N. Y. 1868. Married Arthur Culver, Mechanic. Residence, Chicago, Ill.

Miles, Viola S., Nelson, N. Y. 1868. Married Levi Reed, Manufacturer. Residence, Perryville, N. Y.

Monfort, Alice E., Fabius, N. Y. 1868. Married D. R. Webster, Manufacturer. Residence, Jefferson, Iowa.

Metcalf, Mary C., Chittenango, N. Y. 1869. Married, Sept. 22, 1873, to W. H. Greenland. Residence, 387 Bridge-street, Brooklyn, N. Y.

Mackin, Alice M., West Eaton, N. Y. 1869. Residence, West Eaton.

Morton, Jennie S., Bemus Point, N. Y. 1869. Residence, Bemus Point.

Moore, Ella, Erieville, N. Y. 1869. Teacher. Residence, Erieville.

Mason, Nellie, Otselic, N. Y. 1869. Married Movell E. Tallett, Telegraph Operator. Residence, Otselic.

Mattison, Mianda, Erieville, N. Y. 1869. Teacher. Residence, Erieville.

Milks, Nellie E., Cazenovia, N. Y. 1870. Residence, Cazenovia.

Mowry, Elizabeth A., Meshoppen, Pa. 1870. Residence, Meshoppen.

Marshall, Fannie A., Cazenovia, N. Y. 1870. Married Ira Wells, Farmer. Residence, Cazenovia.

Munson, Sarah E., Smyrna, N. Y. 1870. Residence, Smyrna.

May, Carrie J., Cazenovia, N. Y. 1870. Residence, Cazenovia.

Martha, Sarah J., Cazenovia, N. Y. 1870. Residence, Cazenovia.

Mason, Fannie L., Cazenovia, N. Y. 1870. Married O. L. Field, Manufacturer. Residence, Norwich, N. Y.

More, Ida, Cazenovia, N. Y. 1870. Residence, Cazenovia.

Moss, Frankie M., Herkimer, N. Y. 1871. Residence, Ilion.

Meade, Helen A., Herkimer, N. Y. 1871. Residence, Herkimer.

Milliman, Lillie, Fayetteville, N. Y. 1871. Married E. E. Noble. Residence, Fayetteville.

May, Emma J., Cazenovia, N. Y. 1871. Residence, Cazenovia.

Miner, Lizzie E., Oneida, N. Y. 1871. Married Mr. Beebe. Residence, Norwich, N. Y.

Moyer, Carrie J., Fort Plain, N. Y. 1872. Residence, Fort Plain.

Mitchell, Estelle C., Cazenovia, N. Y. 1872. Residence, Cazenovia.

Matteson, Nettie M., Cazenovia, N. Y. 1872. Residence, Cazenovia.

Moore, Jennie M., Oneida, N. Y. 1872. Residence, Oneida.

Mead, Sarah M., Morrisville, N. Y. 1872. Teacher. Residence, Morrisville, N. Y.

More, Nellie H., Cazenovia, N. Y. 1872. Residence, Cazenovia.

Mowry, Mary A., Rome, N. Y. 1872. Residence, Rome.

Monroe, Annie B., Seneca Falls, N. Y. 1873. Residence, Seneca Falls.

Moyer, Mattie E., Brockett's Bridge, N. Y. 1873. Teacher. Residence, Brockett's Bridge.

Munn, Eleanor H., Van Hornsville, N. Y. 1873. Graduated in 1875. Married, Nov. 28, 1876, Prof. J. B. Southworth. Residence, Montpelier, Vt.

Moseley, Hattie D., Woodstock, N. Y. 1873. Residence, Woodstock.

M'Queen, M. S., Cazenovia, N. Y. 1873. Residence, Cazenovia.

Milks, Lizzie S., Cazenovia, N. Y. 1873. Residence, Cazenovia.

Mott, Alice L., Phelps, N. Y. 1874. Residence, Phelps.

Noulton, Caroline, Fairfield, N. Y. 1825. Residence, San Francisco, California.

Norton, Betsey, Nelson, N. Y. 1825. Married Harvey Evarts, Farmer. Residence, Erieville, N. Y.

Norris, Caroline, Westmoreland, N. Y. 1829. Married Mr. Holtby, Physician. Deceased.

Nicholson, Sarah C., Westmoreland, N. Y. 1832. Deceased.

Nolton, Mary R., Cazenovia, N. Y. 1834. Married E. H. Gaylord, Banker. Residence, St. Louis, Mo.

Northrup, Miranda E., Austerlitz, N. Y. 1834.

Norman, Elizabeth, Orville, N. Y. 1834. Married Garret Twogood, Mechanic. Deceased.

Newton, Sarah J., Marathon, N. Y. 1835. Married Erastus Johnson, Farmer. Residence, Killawog, N. Y.

Nickerson, Eunice, Cazenovia, N. Y. 1835.

Niles, Anna M., Cazenovia, N. Y. 1836. Married Noble H. Johnson. Residence, Cazenovia.

Norton, Emeline L., Norway, N. Y. 1837.

Newton, Cornelia J., Sullivan, N. Y. 1841.

Newton, Harriet, Marcellus, N. Y. 1841. Married B. Abrams. Residence, Camillus, N. Y.

Newton, Sarah, Marcellus, N. Y. 1841. Deceased.

Norton, Mary A., Whitehall, N. Y. 1841.

Nickerson, Maria L., Cazenovia, N. Y. 1842. Married D. J. Johnson, Clergyman. Residence, Alton, Ill.

Nickerson, Elizabeth, Cazenovia, N. Y. 1842. Residence, Cazenovia.

Newton, Esther, Cazenovia, N. Y. 1843. Married Hamilton Smith, Farmer. Residence, Montague, Ill.

Nickerson, Hannah, Fenner, N. Y. 1843. Married Hiram Wilbur, Farmer. Resides in Minnesota.

Newman, Mary E., Delphi, N. Y. 1844. Married George Vail, Farmer. Residence, Pompey, N. Y.

Nickerson, Julia M., Cazenovia, N. Y. 1845. Married T. S. Griffith, Clergyman. Residence, Holmdel, N. J.

Nourse, Dorinda L., Fenner, N. Y. 1846. Teacher. Deceased.

Nellis, Maria, Palatine, N. Y. 1847.

Nickerson, Eliza A., Burlington, N. Y. 1848.

Needham, Helen M., Fenner, N. Y. 1849. Married James O. Goff, Farmer, of Illinois. Deceased.

Nolton, Mary, Holland Patent, N. Y. 1849. Married, Feb. 12, 1850, to George B. Robbins. Residence, Stillville, N. Y.

Nichols, Helen M., M'Connellsville, N. Y. 1851. Married O. G. Staple. Residence, Watertown, N. Y.

Norton, Cordelia E., Vernon Center, N. Y. 1852. Married George Smith. Residence, Vernon Center, N. Y.

Nye, Samuel D., Oneida, N. Y. 1852. Deceased.

Nash, Delia M., Poolville, N. Y. 1853.

Nash, Elien S., Poolville, N. Y. 1853.

Noyes, Mary J., Fonda, N. Y. 1853. Married Henry Sammons, Farmer Residence, Fonda.

Nichols, Frances, Cazenovia. 1854. Married Mr. Baker. Residence, Syracuse, N. Y.

Nelson, Mary V., Stockbridge, N. Y. 1855.

Nourse, Angeline L., Chittenango Falls, N. Y. 1855. Married J. J. L. Baker, Lawyer. Residence, Chittenango Falls.

North, Mary, Onondaga, N. Y. 1856. Married W. J. Mills, Clergyman. Deceased.

Needham, Emma, Cazenovia. 1856. Married, May 3, 1860, to Harley H. Gillette, who was drowned in Missouri. Residence, Cazenovia.

Nash, Mary F., Cazenovia. 1856. Married Everett S. Card, Banker. Residence, Cazenovia.

Norton, Laura J., Erieville, N. Y. 1857. Married T. Spencer Whitnall, Merchant, of Syracuse, N. Y. Died March 7, 1875.

Northrup, Emily, Canastota, N. Y. 1857. Married Dwight Bruce. Residence, Syracuse, N. Y.

Northrup, Orlinda V., Nelson, N. Y. 1857. Married Henry Edgerton. Residence, West Eaton, N. Y.

Northrup, Julia E., Fayetteville, N. Y. 1859. Married John Morse. Residence, Fayetteville, N. Y.

Nickerson, Sarah E., Port Gibson, N. Y. 1859.

Norton, Julia, Cazenovia. 1861. Deceased.

Nichols, Alice M., Cazenovia. 1861. Married, Jan. 17, 1867, to Leslie B. Tillotson, Merchant. Residence, Cazenovia.

Nash, Mellona E., Cazenovia. 1861. Residence, Cazenovia.

Noyes, Udophia A., Owasco, N. Y. 1862. Residence, Owasco.

Nourse, Delia A., Chittenango Falls, N. Y. 1863. Teacher. Married, January 2, 1868, to George B. Fitch, Farmer. Residence, Chittenango Falls.

Nash, Annie E., Earlville, N. Y. 1862. Married S. T. Irmoud, Clergyman. Residence, Stewartville, Mo.

Newell, Carrie P., Lafayette, N. Y. 1863. Married J. Fletcher Brown, Clergyman. Residence, Vienna, N. Y.

Newell, Emma J., Spafford, N. Y. 1865. Teacher. Married Rev. Mr. Eur. Residence, West Mitchell, Iowa.

Newell, Clara L., Jamesville, N. Y. 1866.

Newell, Olivia R., Jamesville, N. Y. 1866. Residence, Lafayette, N. Y.

Niles, Lute S., Lebanon, N. Y. 1866. Continued her studies at Hamilton (N. Y.) Female Seminary. Married, Sept. 24, 1858, to Gardner H. Perkins, Farmer. Residence, Cazenovia.

Norton, Vernet, Erieville, N. Y. 1866.

Nash, Ella L. Cazenovia. Residence, Cazenovia.

Newell, George A., Oriskany Falls, N. Y. 1866. Married E. A. Hamlin, Merchant. Residence, Oriskany Falls, N. Y.

Nye, Nellie, Vernon, N. Y. 1867. Residence, Vernon.

Newton, Ella M., Cazenovia. 1868. Residence, Cazenovia.

Nichols, Flora E., Cazenovia. 1869. Continued studies at Rutland (N. Y.) Academy. Residence, No. 6 High-street, Rutland, Vt.

Nash, Catherine, Cazenovia. 1869. Residence, Cazenovia.

Newton, Emma M., Cazenovia. 1869. Residence, Cazenovia.

Newton, Julia C., Bridgeport, N. Y. 1870. Residence, Savannah, N. Y.

Northrup, Levantia E., Cazenovia. 1872. Graduated in 1874. Married Benjamin L. Osborn. Residence, Camden, N. Y.

Nash, Fannie, Cazenovia. 1872. Residence, Cazenovia.

Norton, Emma S., Cazenovia. 1872. Residence, Cazenovia.

Northway, Vinnie M., Cazenovia. 1873. Residence, Syracuse, N. Y.

Norton, Sarah D., Morrisville, N. Y. 1873. Residence, Morrisville.

Olin, Caroline, Shaftsbury, Vt. 1832. Married Frederick T. Kidder, Physisician. Residence, No. 105 West Thirty-Fourth-street, New York city, N. Y.

Ostrander, Julia A. F., Pompey, N. Y. 1833.

Ostrander, Clarissa A., Pompey, N. Y. 1834.

Osborn, Louisa, Herkimer, N. Y. 1837. Married Franklin Hawkins, Clergyman. Residence, Herkimer.

Olmstead, Emily, Owego, N. Y. 1839.

Osborn, Almira, Herkimer, N. Y. 1839. Married Stephen Turtelot, Clergyman. Deceased.

Osborn, Sarah D., Northampton, N. Y. 1839.

Olney, Mary H., North Western, N. Y. 1853. Married Jacob French, Mechanic. Residence, Rome, N. Y.

Olney, Eliza J., North Western, N. Y. 1854. Residence, North Western.

O'Connor, Mary, Cazenovia. 1854. Married James Lynch, Farmer, of Caznovia. Deceased.

Oakley, Josephine P., Hamilton, N. Y. 1855. Married Job Hawley. Residence, Collins, N. Y.

Osborn, Hamilton, Verona, N. Y. 1855. Residence, Mexico, N. Y.

Owen, Margaret A., Remsen, N. Y. 1856. Married John T. Tilley, Merchant. Residence, No. 3019 Easton Avenue, St. Louis, Mo.

O'Neill, Mary E., Waterloo, N. Y. 1856. Married Mr. Babcock. Residence, Mexico, N. Y.

Osborne, Ella, Cazenovia. 1858. Married Phineas Osborn, deceased.

Orcatt, Cynthia, Jamesville, N. Y. 1861. Residence, Lafayette, N. Y.

O'Farrell, Adaline E., Spafford, N. Y. 1862. Married Menzo Stebbins, Farmer. Residence, Otisco Valley, N. Y.

Ottman, Anna, Lawyersville, N. Y. 1862.

Ogden, Lottie S., Sing Sing, N. Y. 1863.

Osman, Martha J., North Lansing, N. Y. 1865.

Olmstead, Isabel G., Lima, N. Y. 1866.

Olney, Hattie, North Western, N. Y. 1868. Residence, North Western.

Odell, Alice A., Phelps. N. Y. 1874. Residence, Phelps.

Plumb, Sophia, Sullivan, N. Y. 1824. Married Thomas Riddle, Farmer. Deceased.

Patch, Harriet, Camillus, N. Y. 1827.

Parker, Ruthanna, Augusta, N. Y. 1828.

Pratt, Marcia, Manlius, N. Y. 1828. Married R. C. Hatch. Deceased.

Pratt, Lovina, Eaton, N. Y. 1828.

Pratt, Sarah, Eaton, N. Y. 1828. Married Miner Anderson, Farmer. Deceased.

Parmelee, Eliza, Rome, N. Y. 1828.

Putnam, Ann, Rome, N. Y. 1828. Married Rev. Calvin Hawley, deceased. Residence, St. Louis, Mo.

Pratt, Julia Ann, Sherburne, N. Y. 1828. Married Seth Kershaw. Deceased.

Pratt, Clarinda, Eaton, N. Y. 1829. Married Mr. Castle. Residence, Brooklyn, N. Y.

Perry, Minerva L., Coburg, U. C. 1829.

Page, Asenath, Saratoga, N. Y. 1829.

Prindle, Eleanor, Bethany, N. Y. 1829.

Perry, Ann, Coburg, U. C. 1829. Residence, Chippewa, Ont.

Paddock, Mary E., Cazenovia, N. Y. 1831. Married Rev. T. T. Bradford. Residence, Metuchen, N. J.

Patrick, Mary, York, U. C. 1831. Married Mr. Perrin. Deceased.

Pinney, Amanda, Ogdensburgh, N. Y. 1831.

Porter, Margaret, Pittsford, N. Y. 1831. Married Ephraim Goss. Residence, Pittsford.

Porter, Jane, Pittsford, N. Y. 1831. Married Joseph Shelton. Deceased.

Preston, Mary A., Cazenovia, N. Y. 1832. Married Lambert Hitchcock, Manufacturer. Residence, Hartford, Conn.

Powers, Samantha, Moravia, N. Y. 1833.

Pratt, Phœbe A., Fulton, N. Y. 1833. Married John Forsyth, Farmer. Residence, Fulton.

Prentiss, Esther, Butternuts, N. Y. 1833.

Parke, Hester A., Canaan, N. Y. 1834.

Pettibone, Minerva P., Vernon, N. Y. 1834. Married Mr. Harvey. Residence, Buffalo, N. Y.

Palmer, Maryette, Morrisville, N. Y. 1834. Married Garret Sayler, Farmer. Deceased.

Parsons, Nancy A., Cazenovia, N. Y. 1835. Married Rev. Lewis H. Stanley. Residence, Canastota, N. Y.

Phinney, Olive J., Vernon, N. Y. 1835. Deceased.

Potter, Avoline, East Winfield, N. Y. 1835. Teacher. Married William Lawton, Farmer. Residence, West Winfield, N. Y.

Pierson, Sarah M., Caneseraga, N. Y. 1836. Married Arnold C. Ballou, deceased; since, married Mr. Howe. Residence, Canaseraga, N. Y.

Palmer, Juliette, Nichols, N. Y. 1836. Married William Corgel, Physician. Deceased.

Packer, Marcia C., Norwich, N. Y. 1836. Married W. R. Breed, Farmer. Residence, Norwich.

Packer, Martha E., Norwich, N. Y. 1836. Married E. B. Burnett. Deceased.

Paddock, Adelia E., Cazenovia, N. Y. 1836. Married Dr. Horace Lathrop, Physician. Residence, Cooperstown, N. Y.

Pratt, Elvira, Eaton, N. Y. 1837. Married Hugh B. Jolly, May 1, 1838. Teacher. Residence, Macedon Center, N. Y.

Peck, Mary H., Cazenovia, N. Y. 1837. Married J. Townley Crane, Clergyman. Residence, Bound Brook, N. J.

Peck, Anna, Triangle, N. Y. 1838. Married David Hodges, deceased. Residence, Cortland, N. Y.

Prior, Mary, Madison, N. Y. 1838.

Pearne, M. H., Verona, N. Y. 1838.

Putnam, Harriet N., Woodstock, N. Y. 1838. Married Rev. William S. Franklin, of Ledyard, N. Y. Deceased.

Pratt, Lucia, Skaneateles, N. Y. 1839.

Paddock, Sophronia S., Cazenovia, N. Y. 1839. Residence, Metuchen, N. J.

Paddock, Julia A., Camillus, N. Y. 1839. Married John Steves. Residence, Van Buren Center, N. Y.

Peck, Julia, De Witt, N. Y. 1839. Married William Sherwood, deceased.

Peck, Maria M., De Witt, N. Y. 1839. At one time Preceptress of Cazenovia Seminary. Since Preceptress of Troy Conference Academy, also of Ohio Wesleyan Female College. Married, July 24, 1845, to Orrin Faville. Residence, Waverley, Iowa.

Potter, Mary M., Cazenovia, N. Y. 1839. Married John C. Reymon, Merchant, of Cazenovia, N. Y. Deceased.

Paddock, Mehitable, Amboy, N. Y. 1840. Married Lafayette Burdick, Farmer. Residence, Amboy.

Porter, Laura M., Cazenovia, N. Y. 1840. Married Rev. Lyman A. Eddy. Residence, Cazenovia.

Paddock, Eliza M., Clinton, N. Y. 1841.

Palmer, Hannah L., Cazenovia, N. Y. 1841. Continued her studies at Rev. H. H. Kellogg's Young Ladies' Seminary, Clinton, N. Y. Afterward Teacher of French, Composition, etc., in the same institution; also Preceptress, one year, of Peterborough Academy. Residence, Canastota, N. Y.

Palmer, Julia A., Cazenovia, N. Y. 1841. Married Rev. George A. Ames. Died, June 19, 1860, at Carthage, N. Y.

Palmer, Mary L., Cazenovia, N. Y. 1841. Married Linus Fox, of Wampsville, N. Y. Residence, Northfield, Minn.

Palmer, Susan L., Cazenovia, N. Y. 1841. Married Thomas L. Cleveland, Merchant. Residence, Morrisville, N. Y.

Parmelee, Maria C., Cazenovia, N. Y. 1841. Married Rev. Albert H. Gaston. Residence, Burr Oak, Mich.

Pennoyer, Sarah E., Apulia, N. Y. 1841. Married Mildman Williams, Merchant. Residence, Geddes, N. Y.

Peacock, Sarah A., New York Mills, N. Y. 1841. Married Rev. Joseph Hartwell. Deceased.

Peacock, Augusta, Rochester, N. Y. 1841.

Peck, Harriet D., De Witt, N. Y. 1842. Married A. G. Sage, Contractor. Residence, Clark's Island, Me.

Paddock, Elizabeth S., Cazenovia, N. Y. 1843. Married William B. Hall. Deceased.

Paddock, Mary J., Cazenovia, N. Y. 1843. Married Charles J. Hart, deceased. Residence, Binghamton, N. Y.

Parmelee, Helen M., Cazenovia, N. Y. 1844. Married Rev. Hiram C. Bingham. Deceased.

Perkins, Mary J., Cazenovia, N. Y. 1844. Married Charles Halliday, Merchant, of Lyons, N. Y. Deceased.

Phillips, Diantha R., Fenner, N. Y. 1844. Married Harvey Page, Farmer. Residence, Fenner.

Peck, Betsey, Woodstock, N. Y. 1847. Married George Wilson, Mechanic, of New York city. Deceased.

Peck, Sylvia, Woodstock, N. Y. 1847. Married, Feb. 9, 1853, in Washington, D. C., to R. F. Kessler. Was Teacher in Washington until marriage. In 1863 to 1869 occupied the position of Matron in Southern Ohio Lunatic Asylum. Residence, Logansport, Ind.

Page, Calista A., Vernon Center, N. Y. 1847. Residence, Lisbon, Ill.

Park, Samantha S., Freetown, N. Y. 1847.

Pollard, Helen, New York city. 1847. Married Herbert Rice, deceased. Since married Isaac Adams, Merchant. Residence, Huntington, L. I.

Parker, Roxana, M'Connellsville, N. Y. 1848. Married William L. Seaton. Residence, Jackson, Mich.

Peck, Mary S., Cazenovia, N. Y. 1848. Married James Atkinson, Miller. Residence, Cazenovia.

Porter, Annette, Salina, N. Y. 1848.

Parker, Elizabeth A., Ithaca, N. Y. 1848. Married Mr. Skeggs. Deceased.

Parker, Jane L., Cazenovia, N. Y. 1848. Married Charles D. Monroe, Mechanic. Residence, Cazenovia.

Parsons, Clarissa E., Cazenovia, N. Y. 1849. Residence, Cazenovia.

Parsons, Frances A., Geneseo, N. Y. 1849.

Preston, Charlotte E., Sangerfield, N. Y. 1849.

Preston, Mary E., Sangerfield, N. Y. 1849.

Purdy, Lucena, Sherburne, N. Y. 1849. Married Rev. M. M. Tooke. Residence, Davenport, Iowa.

Page, Susan E., Canton, N. Y. 1850. Married C. N. Conkey. Deceased.

Palmer, Julia A., Greene, N. Y. 1850. Married C. C. Willard. Residence, Greene.

Palmer, Sarah E., Genoa, N. Y. 1850. Deceased.

Pardie, Mary J., Oxford, N. Y. 1850.

Parker, Nancy M., Cazenovia, N. Y. 1850. Married Rev. William Wadsworth, deceased. Residence, Cazenovia.

Peck, Almira M., Marshall, N. Y. 1850. Married Samuel B. Barton, Farmer. Residence, Marshall, N. Y.

Perkins, Irene D., Cazenovia. 1850. Married Matthew Richmond, Farmer, of Woodstock, N. Y. Deceased.

Pierce, Huldah, Clay, N. Y. 1850. Married Rev. David N. Kinne. Deceased.

Pierce, Maria L., Waterville, N. Y. 1850.

Pitts, Elizabeth, Onondaga, N. Y. 1850.

Plummer, Mariette J., Clay, N. Y. 1850. Married Mr. Northrup, Farmer. Deceased.

Porter, Jane A., Syracuse, N. Y. 1850.

Price, Sarah S., Genoa, N. Y. 1850. Married William C. French. Deceased.

Purdy, Sarah, Smyrna, N. Y. 1850. Married Aaron Block. Deceased.

Pease, Helen M., Pompey, N. Y. 1851. Married Ralph Williams, Mail Agent. Residence, Syracuse, N. Y.

Pease, Julia A., Floyd, N. Y. 1851. Teacher. Residence, Cortland, N. Y.

Pease, Pamilia A., Utica, N. Y. 1851. Married Rev. William C. Steele. Deceased.

Peck, Marilla, Carlisle, Pa. 1851. Missionary. (See Sketch, Part I.)

Peck, Roxy D., Richland, N. Y. 1851.

Phinney, Huldah, Cazenovia. 1851. Married James Hesler, Farmer. Residence, Cazenovia.

Powers, Mary F., Augusta, N. Y. 1851. Deceased.

Prentiss, Emma A., Cazenovia. 1851. Married Francis W. Davis. Residence, Marshall, Mich.

Payne, Mary L., Hector, N. Y. 1852. Married Rev. E. B. Law. Residence, Westmoreland, N. Y.

Peacock, Jane E., New York Mills, N. Y. 1852. Married E. D. Warner, Merchant. Deceased.

Pettee, Adaline E., Lenox, Mass. 1852. Music Teacher. Residence, Great Barrington, Mass.

Porter, Elizabeth A., Stockbridge, N. Y. 1852. Married Rev. J. F. Crawford, Residence, Cazenovia.

Price, Elizabeth D., Genoa, N. Y. 1852. Residence, Five Corners, N. Y.

Palmer, Helen A., Fenner, N. Y. 1853.

Parkhill, Delia S., Clockville, N. Y. 1853.

Payne, Esther M., Hector, N. Y. 1853. Teacher. Married A. C. Winters. Residence, Rochester, N. Y.

Pelton, Emma E., Syracuse, N. Y. 1853. Married C. C. Bradley. Residence, Syracuse, N. Y.

Perkins, Emily P., Cazenovia. 1853. Deceased.

Phillips, Sarah A., Varick, N. Y. 1853.

Pierce, Josephine C., Pompey, N. Y. 1853.

Pixley, Eliza J., Kirkland, N. Y. 1853. Teacher. Residence, Kirkland.

Porter, Sarah J., Stockbridge, N. Y. 1853. Married George F. Millard, Merchant. Residence, Clyde, N. Y.

Potter, Laura, Cazenovia. 1853. Deceased.

Pratt, Jane L., Fayetteville, N. Y. 1853. Married W. A. Tibbits. Residence, Fayetteville.

Preston, Elizabeth C., Sangerfield, N. Y. 1853. Residence, Sangerfield.

Pratt, Amelia R., Sherburne, N. Y. 1854.

Parkhill, Jane M., Sherburne, N. Y. 1854.

Parmer, Geraldine, Nelson, N. Y. 1854.

Persons, Lucretia E., M'Grawville, N. Y. 1854. Married Rev. C. G. Wood. Residence, Schenevus, N. Y.

Perry, Mary S., Canton, N. Y. 1854. Married A. W. Alexander, Farmer. Residence, Glencoe, Mo.

Preston, Ettie H., Cazenovia. 1854. Married Job T. Reynolds, Farmer. Residence, Cazenovia.

Perry, Emerilla G., Speedsville, N. Y. 1855. Milliner. Married John Adle. Residence. Nebraska City, Neb.

Palmer, Mary, Nelson, N. Y. 1855. Married I. Newton Booth, Physician.

Parke, Mary, Stokes, N. Y. 1855. Teacher. Married, August 30, 1866, to Walker Adams. Residence, Davenport, Iowa.

Phillips, Marian, Cazenovia. 1855. Married E. E. Hunt, Mechanic. Residence, Cazenovia.

Peet, Phœbe A., Liberty, Pa. 1855. Teacher. Married Isaac Strong. Residence, Pine, Pa.

Porter, Caroline A., Cazenovia. 1855. Deceased.

Peacock, Amelia C., New York Mills, N. Y. 1855. Residence, Erie, Pa.

Powell, Carrie T., Greenville, Ill. 1855.

Perkins, Susan J., Cazenovia. 1856. Deceased.

Phillips, Melissa S., Fenner, N. Y. 1856. Teacher in 1868–73 in Public Schools in Illinois. Married, October 20, 1873, to Thomas H. Dimmitt, Farmer. Residence, Coffeyville, Kan.

Pierce, Helen A., Plank Road, N. Y. 1856. Married, April 5, 1859, to Charles F. Geyer. Died at Clay, N. Y., August 5, 1864.

Patrick, Elizabeth J., Truxton, N. Y. 1856. Married Robert Patrick, Merchant. Residence, Wheaton, Ill.

Price, Hannah D., Philadelphia, Pa. 1856.

Price, Mary F., Philadelphia, Pa. 1856.

Parsons, Harriet E., Fly Creek, N. Y. 1856.

Payne, Mary H., Lafayette, N. Y. 1857. Married E. S. Hering, Merchant. Residence, M'Gregor, Iowa.

Potter, Susan E., Paris Hill, N. Y. 1857. Married John B. Wicks. Residence, Paris Hill.

Prescott, Mary B., New Hartford, N. Y. 1857. Married Mr. Haymour, Farmer. Residence, Rome, N. Y.

Phillips, Emily P., Fenner, N. Y. 1857. Teacher. Married J. J. H. Coard, Merchant. Residence, New York city.

Porter, Harriet L., Chittenango, N. Y. 1857. Preceptress of Vernon Academy, Vernon, N. Y.; Preceptress of Cortland (N. Y.) Academy; teacher of French and Mathematics in Warrenton (N. C.) Collegiate Institute; and since Preceptress of Yates Polytechnic Institute, Chittenango, N. Y. Married, May 29, 1871, to Wesley Mott. Residence, Winchester, Wis.

Parker, Mary E., Augusta, N. Y. 1857. Graduated in 1858, taking the "scholarship medal" that year. Preceptress of Augusta Academy during seven terms. Married, December 30, 1866, to Dr. H. R. Winter, Physician. Residence, Phœnicia, N. Y.

Porter, Josephine C., Cazenovia. 1857. Married Frank R. Stewart, Merchant. Residence, Millville, N. J.

Parsons, Emma J., Cazenovia. 1857. Married Amos Towne, Farmer. Deceased.

Price, Martha J., Five Corners, N. Y. 1857. Married Jesse M. M. French. Residence, Five Corners.

Palmeter, Emma D., Brookfield, N. Y. 1857. Married Stanley Holmes. Residence, Brookfield.

Pierce, Cora E., Perryville, N. Y. 1858. Married Reuben Wright, Manufacturer. Residence, Westfield, N. Y.

Porter, Mary J., Cooperstown, N. Y. 1858. Born in Paisley, Scotland, Aug. 10, 1836. Came to this country in 1846. Married Rev. H. N. Van Deusen, September 8, 1863. Residence, Milford, N. Y.

Palmeter, Ann V., Brookfield, N. Y. 1859. Teacher. Residence, Brookfield, N. Y.

Perkins, Helen L., Cazenovia. 1859. Married, April 16, 1871, to Adelbert Evarts. Residence, Cazenovia.

Parmelee, Cornelia M., Clinton, N. Y. 1859.

Parsons, Della A., Earlville, N. Y. 1859. Married N. A. Turner. Residence, Richmond, N. Y.

Poole, Frank E., Lincklaen, N. Y. 1859. Married David B. Whitney, Farmer. Residence, Harrison Valley, N. Y.

Parmelee, Ann M., Clinton, N. Y. 1859.

Parsons, Mary C., Springfield, N. Y. 1859. Residence, Sidney Center, N. Y.

Parmelee, Elizabeth M., Peterborough, N. Y. 1860. Married Austin Hickox, Farmer. Residence, Peterborough.

Putnam, Nettie, Cazenovia. 1860. Married Samuel Colwell, Agent. Residence, Syracuse, N. Y.

Phillips, Cornelia A., Cazenovia. 1860. Married George P. Haight, Farmer. Residence, La Dora, Iowa.

Post, Anna E., Andover, Conn. 1860. Teacher. Married James H. Marsh. Residence, Andover.

Powlesland, Anna E., Collamer, N. Y. 1860. Married Adam Smith. Residence, Collamer.

Perkins, Gertrude, Cazenovia. 1860. Married Marcus Weaver, Merchant. Residence, in Illinois.

Powell, Maria L., Cazenovia, N. Y. 1860. Artist. Residence, Erie, Pa.

Paul, Martha E., Apulia, N. Y. 1860. Married Charles Campbell, Farmer. Residence, Apulia.

Peet, Marie, Cazenovia. 1860. Residence, Cazenovia.

Powell, Nancy E., Woodstock, N. Y. 1860. Residence, Woodstock.

Pitcher, Mary E., Cazenovia. 1860.

Pratt, Caroline L., Perryville, N. Y. 1861. Married George Bolton, Farmer. Residence, Verona, N. Y.

Phillips, Abby A., Frankfort, N. Y. 1861. Married Andrew Grants. Residence, Frankfort.

Potter, Helen D., Winfield, N. Y. 1861. Teacher of Elocution. Residence, Winfield.

Pryor, Libbie H., Conquest, N. Y. 1861.

Parker, Emogene L., Fabius, N. Y. 1862. Teacher. Married Webster Sprague. Residence, St. Cloud, Minn.

Prentice, Ella E., Marshall, Mich. 1862. Married Mr. Watson. Deceased.

Peake, Josephine E., Meridian, N. Y. 1862. Residence, Meridian.

Peckham, Elnora A., New London, N. Y. 1862.

Parsons, Mary C., Oneonta, N. Y. 1862. Teacher. Residence, Middlefield, N. Y.

Parmelee, Julia E., Cazenovia. 1862. Married Robert J. Rooney, Manufacturer and Merchant. Residence, Syracuse, N. Y.

Peltitt, Ann H., Fabius, N. Y. 1863. Married Dr. Spaulding, Physician. Deceased.

Plumb, Emma M., Constableville, N. Y. 1863. Married F. E. Fairchild. Residence, Port Leyden, N. Y.

Paddock, Fannie E., Gouverneur, N. Y. 1863.

Pickett, Salome M., Onondaga, N. Y. 1863. Residence, South Onondaga, N. Y.

Parmelee, Mary, Cazenovia. 1863. Teacher. Married Nehemiah Klock. Residence, New York city.

Petriken, Lizzie M., Bloomsburgh, Pa. 1863. Married Wellington Errt. Residence, Bloomsburgh.

Phillips, Mary E., Cazenovia. 1863.

Parsons, Helen S., Cazenovia. 1863. Married Amos Tower, Farmer. Residence, Paris Hill, N. Y.

Paddock, Mary S., Hamilton, N. Y. 1863. Married Prof. James M. Taylor, of Madison University. Teacher. Residence, Hamilton.

Palmer, Jennie S., Cooperstown, N. Y. 1863. Teacher. Deceased.

Phelps, Eliza J., Le Raysville, N. Y. 1863.

Palmer, Sarah A., Fayetteville, N. Y. 1863. Teacher. Residence, Fayetteville, N. Y.

Parmelee, Charlotte J., Peterborough, N. Y. 1864. Married Charles E. Maynard. Merchant. Residence, Erieville, N. Y.

Post, Marcia J., Woodstock, N. Y. 1864. Married Jarvis Pratt, Farmer. Residence, New Woodstock, N. Y.

Peebles, Lizzie, Schenevus, N. Y. 1864. Married Angus Mackintosh. Real Estate dealer. Residence, Seattle, W. T.

Peebles, Anna M., Schenevus, N. Y. 1864. Married Amos Brown, Lumberman. Residence, Seattle, W. T.

Peck, Mary F., Apulia, N. Y. 1864. Married D. Webster Blaney, Farmer. Residence. Summit Station, N. Y.

Preston, Sophia E., N. Y. 1864.

Perkins, Libbie S., Cazenovia, N. Y. 1864. Married J. N. Williams, Merchant. Residence, Penn Yan, N. Y.

Petrie, Belle E., Cuyler, N. Y. 1865. Married Eugene Curtis, Merchant. Residence, Syracuse, N. Y.

Perry, Jennie H., South Richland, N. Y. 1865. Married F. J. Rich, Merchant. Residence, South Richland.

Phelps, Anna L., Leyden, N. Y. 1865. Residence, Rome, N. Y.

Pierce, Ruth A., Marathon, N.Y. 1865. Continued her studies at Oswego Normal School. Teacher at one time in Normal Institution in Iowa. Married, October 21, 1870, to Hiram B. Hoxie. Merchant. Residence, Raymond, Iowa.

Porter, Lucia E., Fabius, N. Y. 1865. Married A. D. Webster, Clergyman. Residence, M'Grawville, N. Y.

Pierce, Anna E., Marathon, N. Y. 1865. Deceased.

Parkhurst, Maggie, Clockville, N Y. 1865. Residence, Clockville.

Perkins, Olive P., Cazenovia. 1865. Residence, Cazenovia.

Patricks, Eliza D., Truxton, N. Y. 1865. Married James Keeler. Residence, Truxton.

Perkins, Fannie J., Brookfield, N. Y. 1866. Married Henry Richwald, Merchant. Residence, Chicago, Ill.

Pennoyer, Mary A., Apulia, N. Y. 1866. Married Oscar Waters, Farmer. Residence, Fabius, N. Y.

Peck, Clarissa A., South New Berlin, N. Y. 1866. Residence, Mt. Upton, N. Y.

Peck, Clara A., Morris, N. Y. 1866. Residence, Mt. Upton, N. Y.

Peck, Mary E., Greene, N. Y. 1866. Married James Smith. Residence, Greene.

Parker, Lorinda W., Camillus, N. Y. 1867. Married John K. Knox, Merchant. Residence, Skaneateles, N. Y.

Patterson, Adella, Erieville, N. Y. 1867. Married Thomas Riggler, Farmer. Residence, Erieville.

Peck, Emma A., Van Buren, N. Y. 1867. Married William H. Tibbitts, Farmer. Residence, Apulia, N. Y.

Perkins, Delight F., Housepoint, N. Y. 1867. Residence, Ulysses, Pa.

Perkins, Grace H., Calais, Me. 1867. Residence, Calais, Me.

Purdy, Kittie M., Norwich, N. Y. 1867. Married Charles F. Hill, Merchant. Residence, Norwich, N. Y.

Paddock, Alice M., Vienna, N. Y. 1868. Teacher. Residence, Camden, N. Y.

Pearsall, Annie, Tully, N. Y. 1868. Married George Dorman, Farmer. Residence, Vesper, N. Y.

Percy, Emma E., New York city. 1868.

Percy, Nellie F., New York city. 1868.

Potter, Cornelia C., Cazenovia. 1868. Graduated in 1872. Teacher. Residence, Cazenovia.

Peck, Amelia J., Mt. Upton, N. Y. 1868. Teacher and Artist. Residence, Mt. Upton.

Percy, Josephine T., Troy, N. Y. 1869. Residence, Brooklyn, N. Y.

Perkins, Julia I., Cazenovia, N. Y. 1869. Married Charles S. Newton, Mechanic. Residence, Fremont, Neb.

Porter, Mary A., Owego, N. Y. 1869. Residence, Cazenovia.

Parsons, Hattie A., Cazenovia, N. Y. 1869. Married William H. Richmond, of Providence, R. I., Oct. 11, 1876. Residence, Providence, R. I.

Peck, Allie M., Manlius, N. Y. 1869. Residence, Manlius.

Perkins, Fannie P., Cazenovia, N. Y. 1870. Deceased.

Perkins, Anne P., Cazenovia, N. Y. 1870. Residence, Cazenovia.

Pease, Electa J., Syracuse, N. Y. 1870. Married William H. Warner. Residence, Syracuse.

Purdie, Ettie E., Otselic, N. Y. 1870. Graduated in 1874. Residence, Otselic.

Pease, Ella M., Syracuse, N. Y. 1870. Married Rufus B. Blodgett. Residence, Chicago, Ill.

Petrie, Alice J., Oneida, N. Y. 1870. Teacher. Residence, Oneida.

Peck, Amanda M., Mt. Upton, N. Y. 1870. Married Andrew Barber, Farmer. Residence, West Dryden, N. Y.

Perry, Libbie, Richmondville, N. Y. 1871. Residence, Rome, N. Y.

Parsons, Mary, Fair Mount, N. Y. 1871. Residence, Fair Mount.

Parker, Ida M., Georgetown, N. Y. 1872. Residence, Georgetown.

Paddock, Laura M., Sauquoit, N. Y. 1872. Residence, Sauquoit.

Peck, Eunice A., Warner's, N. Y. 1872. Residence, Warner's.

Pennock, Lizzie, Cazenovia, N. Y. 1872. Residence, Cazenovia.

Parsons, Lizzie S., Cazenovia, N. Y. 1872. Residence, Cazenovia.

Pratt, Lydia A., Homer, N. Y. 1873. Residence, Homer.

Pettit, Jennie M., Cazenovia, N. Y. 1873. Residence, Cazenovia.

Peck, Tammie E., Warner's, N. Y. 1873. Continued her studies at Syracuse, N. Y. Residence, Warner's.

Prophet, Dorothea, Cazenovia, N. Y. 1873. Residence, Cazenovia.

Putney, Mary R., Nelson, N. Y. 1873. Residence, Nelson.

Perkins, Adell D., Manlius, N. Y. 1873. Residence, Manlius.

Pierce, Frankie M., Fenner, N. Y. 1873. Teacher. Residence, Cazenovia, N. Y.

Phelps, Susan S., Morrisville, N. Y. 1873. Continuing her studies at Sage College, Cornell University, Ithaca, N. Y.

Pelton, Jesse E., Freeport, Ill. 1874. Residence, Freeport.

Porter, Clara, Geddes, N. Y. 1874. Residence, Geddes.

Patton, Anna C., Colchester, Conn. 1874. Residence, Colchester.

Quinn, Louisa J., Clinton, N. Y. 1846.

Queal, Mary M., Cazenovia, N. Y. 1863. Residence, Elmira, N. Y.

Queal, Mattie A., Milford, N. Y. 1870. Teacher in grammar department of Morris (N. Y.) Union Academic School during the period 1873 to 1874. Residence, Sherburne, N. Y.

Quivey, Della M., Baldwinsville, N. Y. 1873. Continuing her studies in College of Fine Arts, Syracuse University, Syracuse, N. Y. Residence, Baldwinsville.

Quivey, Belle M., Red Creek, N. Y. 1873. Residence, Red Creek.

Root, Ann P., Madison, N. Y. 1824. Married Thomas M. Pearne, Clergyman. Deceased.

Root, Susan, Madison, N. Y. 1824. Married Henry Lewis, Merchant. Deceased.

Rice, Adaline, Cazenovia, N. Y. 1824. Residence, Cazenovia.

Root, Mary Ann, Cazenovia, N. Y. 1825. Married Merritt S. Potter, Mechanic, deceased. Residence, Cazenovia.

Root, Mary, Madison, N. Y. 1825. Married Albert D. Peck, Clergyman. Deceased.

Ropher, Hannah, Richfield, N. Y. 1825. Married Joel Ashforth, Farmer, deceased. Residence, Vernon Center.

Roberts, Pamelia, Fenner, N. Y. 1825.

Robertson, Alice A., Cazenovia, N. Y. 1826.

Reed, Phœbe, Salina, N. Y. 1827. Married Ralph T. Reed, Farmer. Deceased.

Rice, Roxyette, Salisbury, N. Y. 1827. Deceased.

Robins, Judith C., Russia, N. Y. 1827. Married Joshua Overton, deceased. Residence, Chagrin Falls, Ohio.

Rolph, Helen, York, U. C. 1827. Married George Park, M.D., of Toronto, U. C. Deceased.

Roberts, Sophia, Cazenovia, N. Y. 1829. Deceased.

Rounds, Alansa, Utica, N. Y. 1829. Married John W. Stephens, Merchant. Deceased.

Rice, Lucy K., Cazenovia, N. Y. 1830. Teacher. Deceased.

Rich, Mary A., Penfield, N. Y. 1830. Married Isaac T. Raymond, Farmer. Deceased.

Robertson, Maria A., Unadilla, N. Y. 1831.

Rudes, Dolly, Weedsport, N. Y. 1831. Married L. H. Warren. Deceased.

Rice, Caroline, Cazenovia, N. Y. 1831. Married Jabez Snow, Farmer. Residence, Gorham, Ohio.

Riley, Elizabeth R., Lyons, N. Y. 1832. Married William Hudson, deceased. Residence, Lyons.

Russell, Mary E., Windham, Pa. 1832. Deceased.

Russell, Eliza, Windham, Pa. 1832. Residence, Waverly, N. Y.

Randall, Lucy M., Cazenovia, N. Y. 1833.

Rexford, Sophronia A., Windsor, N. Y. 1833.

Raynor, Emma F., Weedsport, N. Y. 1834.

Russell, Clarissa, Windham, Pa. 1834. Residence, Waverly, N. Y.

Randall, Isabella, Cazenovia, N. Y. 1835.

Raynor, Phœbe A., Pompey, N. Y. 1835. Married William B. Slocum, Farmer. Residence, Morrisville, N. Y.

Richardson, Martha A., Toronto, U. C. 1835. Teacher. Married at Toronto, U. C., Sept., 1836, to Dr. William H. Allen, President of Girard College, Philadelphia, Pa. Died at Carlisle, Pa., in 1839.

Richardson, Sarah J., Toronto, U. C. 1835. Married R. H. Brett, Broker. Residence, Toronto.

Riddle, Charlotte H., Chittenango, N. Y. 1835. Married Peres Harrington. Residence, Chittenango.

Riddle, Frances L., Chittenango, N. Y. 1835. Married Benjamin Jenkins, Banker. Residence, Chittenango.

Riddle, Angeline F., Chittenango, N. Y. 1835. Residence, Chittenango.

Riddle, Henrietta S., Chittenango, N. Y. 1835. Married, March 2, 1843, to J. S. Harrington, who died in July, 1854; afterward, April 2, 1861, to Rev. Ezra Jones. Residence, Akron, N. Y.

Rowland, Rosanna, Cazenovia. 1835.

Rice, Lucretia, Cazenovia. 1835. Married Wilson Perkins, Farmer. Deceased.

Roberts, Mary J., Lenox, N. Y. 1835. Married J. S. Spencer. Deceased.

Reed, Harriet, Springfield, N. Y. 1835. Deceased.

Randall, Elizabeth M., Lairdsville, N. Y. 1836. Married C. W. Elmer. Residence, Rome, N. Y.

Roberts, Lavinia C., Lenox, N. Y. 1836. Married A. G. Williams. Residence, Buffalo, N. Y.

Rogers, Sarah, Colesville, N. Y. 1836.

Rose, Laura A., Windsor, N. Y. 1836.

Rice, Clarissa N., Cazenovia. 1836. Married Henry W. Slocum, Representative in Congress, also Major-General in the U. S. Army. Residence, Brooklyn, N. Y.

Rice, Eliza A. B., Madison, N. Y. 1837.

Randall, Betsey L., Earlville, N. Y. 1839. Deceased.

Randall, Hannah L., Westmoreland, N. Y. 1840. Married H. D. M. Miner, Banker. Residence, Fredonia, N. Y.

Ransom, Harriet S., Fenner, N. Y. 1840. Residence, Montgomery, Ala.

Richards, Martha, Hamilton, N. Y. 1840. Married Edmund Terry. Residence, Waterville, N. Y.

Royce, Sophronia, Homer, N. Y. 1840.

Ryneck, Anna R., Lincklaen, N. Y. 1840. Married Vinal Gage. Deceased.

Raymond, Helen A., Peterborough, N. Y. 1841. Married, Sept. 8, 1848, to Dr. Milton B. Jarvis, Physician. Residence, Canastota, N. Y.

Raymond, Mary E., Syracuse, N. Y. 1842.

Root, Sarah, Fenner, N. Y. 1842. Married Lucius Berthrong, Farmer. Residence, Cazenovia.

Raymond, Celina D., Peterborough, N. Y. 1842. Teacher at one time in Young Ladies' Seminary in Harrodsburg, Ky. Died July 26, 1859, at Covington, Ky.

Raynor, Martha M., Cazenovia. 1843. Deceased.

Roberts, Mary E., Cazenovia. 1843.

Russell, Emeline J., Cazenovia. 1844.

Rankin, Mary A., Red Creek, N. Y. 1844.

Ransford, Sarah A., Norwich, N. Y. 1845. Married William K. Ransford, Farmer. Deceased.

Rockwell, Sarah M., Little Lakes, N. Y. 1845.

Remington, Louisa, Manlius, N. Y. 1846. Married at Manlius, N. Y., in 1850, to Virgil Bull, Banker. Residence, Syracuse, N. Y.

Richards, Caroline M., Paris Hill, N. Y. 1846. Married Rensselaer Russell, Merchant. Residence, Waterloo, Iowa.

Randall, Mary J., Clayville, N. Y. 1847. Married D. W. Priest, Dentist. Residence, Utica, N. Y.

Remsen, Caroline A., Cazenovia. 1848. Married Horace M'Ginnis, Merchant. Residence, New York city.

Redington, Anna M., Waddington, N. Y. 1849. Married James F. Pierce, Lawyer. Residence, No. 178 Broadway, New York city.

Redington, Jane E., Waddington, N. Y. 1849. Married Charles G. Miner, Insurance Agent. Residence, 37 East Twentieth-street, New York city.

Roberts, Percy M., Cazenovia. 1849.

Ramsdell, Amanda H., New York Mills, N. Y. 1849. Married A. H. Kritzenger. Residence, Chicago, Ill.

Rockwell, Minerva S., (see Sketch, Part I,) Deansville, N. Y. 1849.

Randall, Angeline A., Lenox, N. Y. 1849. Married Wallace Hungerford. Residence, in the State of Iowa.

Randall, Orpha I., Camden, N. Y. 1850. Married Rev. E. C. Burritt. Residence, Fredonia, N. Y.

Rhodes, Christina F., Hamilton, N. Y. 1850. Deceased.

Roach, Helen, Cardiff, N. Y. 1850. Married William Garner, Farmer. Residence, Green Bay, Wis.

Reed, Cythera A., Ithaca, N. Y. 1850. Married John Heath, Farmer. Residence, Ithaca, N. Y.

Remsen, Emma S., Cazenovia. 1850. Telegraph Operator. Residence, New York city.

Rhodes, Adaline N., Clayville, N. Y. 1851. Teacher. Married Freeman Gates, of De Witt, N. Y. Deceased. Residence, San Jose, Cal.

Rhodes, Caroline L., Clayville, N. Y. 1851. Married Jackson Lewis. Residence, San Jose, Cal.

Rhodes, Eliza M., Clayville, N. Y. 1851. Married Joseph S. Rhodes. Residence, Cassville, N. Y.

Richards, Almira M., Portlandville, N. Y. 1851. Residence, Portlandville.

Root, Lucinda M., Madison, N. Y. 1851. Deceased.

Rowe, Mary, Manlius, N. Y. 1851. Married A. J. Palmer, Farmer. Residence, Le Roy, Minn.

Randolph, Margaret A., Ithaca, N. Y. 1852. Married Mr. Ramskee. Residence, Philadelphia, Pa.

Reader, Emily J., Marshall, N. Y. 1852. Married Hiram Beckwith, Lawyer. Residence, Danville, Ill.

Richards, Martha J., Paris Hill, N. Y. 1857. Teacher. Married, December 26, 1854, to Benson Spicer. Residence, Parish, Oswego County, N. Y.

Richardson, Marion A., Erieville, N. Y. 1852. Married Thomas G. Salisbury, Manufacturer. Residence, Cedar Falls, Iowa.

Rockwell, Theresa, West Turin, N. Y. 1852.

Ray, Sarah J., Perryville, N. Y. 1853. Married George B. Munger, Physician. Residence, Perryville.

Richards, Rozaltha, Poolville, N. Y. 1853. Married W. Payne. Residence, Woodstock, Ill.

Rhodes, Antoinette M., Jordan, N. Y. 1854. Married Albert Howlen. Residence, Jordan.

Rhodes, Frances A., Jordan, N. Y. 1854. Married Hon. Cyrus Sweet, Surrogate of Onondaga County, N. Y. Residence, Syracuse, N. Y.

Rulifson, Hester A., Henrietta, N. Y. 1854.

Root, Sarah L., Pine Woods, N. Y. 1854. Married, March 2, 1856, to Frank Tooke, Farmer. Residence, Pine Woods.

Rhodes, Maria L., Marcellus, N. Y. 1855. Died at Marcellus, April 28, 1862.

Reynolds, Jennie, Utica, N. Y. 1855.

Reed, Mary E., Stockbridge, N. Y. 1855.

Rice, Charlotte, Smyrna, N. Y. 1855. Married Hosea Bidwell, Farmer. Residence, Smyrna.

Rowley, Olive B., Fabius, N. Y. 1855. Married George Gallinger, Farmer. Residence, Fabius.

Rose, Sarah, M'Grawville, N. Y. 1856. Residence, Peoria, Ill.

Rice, Helen S., New York city. 1856. Married Isaac Adams, Merchant. Residence, Huntington, L. I.

Rowley, Lydia C., Fayetteville, N. Y. 1856. Married Henry Pratt. Residence, Fayetteville.

Ransom, Harriet M. L., Perryville, N. Y. 1856. Married Fitzhugh Greene, deceased. Milliner. Residence, Chicago, Ill.

Reymon, Louisa M., Cazenovia. 1856. Married Joseph Atwell, Merchant. Residence, Syracuse, N. Y.

Rogers, Fannie A., Pompey, N. Y. 1856.

Robinson, Harriet J., Pompey, N. Y. 1858. Married Wolcott Griffin, Merchant. Residence, Plainwell, Mich.

Risley, Rosalia G., Sangerfield, N. Y. 1858.

Richards, Levantia N., Hamilton, N. Y. 1858. Married J. L. Hubbard. Residence, Chicago, Ill.

Root, Emma A., Canastota, N. Y. 1858.

Robinson, Cornelia, Fabius, N. Y. 1858. Married Edward Dwight, Farmer. Residence, Jonesville, Mich.

Radford, Ellen L., Mentz, N. Y. 1858. Married Oliver Beach. Residence, Montezuma, N. Y.

Roberts, Loraine A., Fenner, N. Y. 1858. Teacher. Residence, Peterborough, N. Y.

Rose, Frankie W., Marathon, N. Y. 1858. Married G. S. Morse, Farmer. Residence, Triangle, N. Y.

Royce, Mary L., Marcellus, N. Y. 1859. Married Orra Rowley. Deceased.

Ryder, Mary J., Cedar Lake, N. Y. 1859. Teacher. Residence, Green Bay, Wisconsin.

Richardson, Althea E., Erieville, N. Y. 1859. Married William Farnham, Farmer. Residence, Fenner, N. Y.

Rice, Mary A., Onondaga, N. Y. 1859. Married Holden Budlong, Farmer. Residence, South Onondaga, N. Y.

Richardson, Lenora D., Erieville, N. Y. 1859. Married Erastus Wood, Landlord. Residence, Shed's Corners, N. Y.

Rugg, Martha E., Cazenovia. 1859. Married Prentiss Holmes. Residence, La Cross, Wis.

Rounds, Henrietta E., Binghamton, N. Y. 1859. Taught three years after graduating. Governess at Pittsburgh, Pa. Also Preceptress at Williams' Collegiate Institute, N. Y. Married, November 11, 1863, to Rev. Leland J. Huntley. Residence, Bloomington, Ill.

Rowe, Cornelia G., Canastota, N. Y. 1860. Married Charles Sayler, Merchant. Deceased.

Remington, Ida, Ilion, N. Y. 1860. Married Col. W. C. Squire, Manufacturer. Residence, Ilion.

Rosier, Hattie O., Marcellus, N. Y. 1860. Residence, Marcellus.

Remington, Ella, Ilion, N. Y. 1860. Married Elijah P. Greene, deceased, Manufacturer. Residence, Amsterdam, N. Y.

Redfield, Sarah M., Vinton, Iowa. 1860. Married, October 13, 1864, to H. H. M'Elroy. Residence, Vinton.

Reeve, Frances E., Woodstock, N. Y. 1860. Married, March 10, 1875, to Griggs A. Taylor. Residence, Delhi, N. Y.

Rumsey, Martha J.. Meridian, N. Y. 1861. Married W. H. Eaker. Residence, Meridian.

Ransom, Ellen E., Perryville, N. Y. 1861. Married William Britt, Merchant Residence, Canastota, N. Y.

Reed, Achsa E., Jamesville, N. Y. 1861.

Rhodes, Hattie M., Marcellus, N. Y. 1861. Died in Marcellus, April 3, 1869.

Richmond, Sarah E., Lebanon, N. Y. 1862. Residence, Eaton, N. Y.

Risley, Flora A., Hubbardsville, N. Y. 1862. Married Melville Snow, Farmer. Residence, North Brookfield, N. Y.

Richardson, Louisa M., Erieville, N. Y. 1862. Teacher. Married, December 31, 1862, to G. W. Irish. Residence, Cazenovia.

Reed, Mary A., De Ruyter, N. Y. 1862. Married Jackson Knickerbocker. Residence, Morrisville, N. Y.

Rice, Alice M., Cazenovia. 1862. Residence, Cazenovia.

Rhodes, Mary E., Jordan, N. Y. 1862. Residence, Dubuque, Iowa.

Reddy, Laura J., (see Sketch, Part I,) Cazenovia. 1862. Married Professor J. E. J. Buckey. Residence, Cumberland, Mich.

Richmond, Nancy M., Woodstock, N. Y. 1862. Married Gilbert De Clercq, Farmer. Residence, Cazenovia.

Richmond, Mary E., Woodstock, N. Y. 1862. Residence, Woodstock.

Rowe, Carrie E., Canastota, N. Y. Married Milton Delano. Residence, Morrisville, N. Y.

Root, Anna E., Madison, N. Y. 1862. Deceased.

Richmond, Frankie J., Hamilton, N. Y. 1864.

Richmond, Anna P., Moosick, N. Y. 1864. Married Albert Downer. Deceased.

Ransom, Helen A., Perryville, N. Y. 1864. Deceased.

Russell, Marion, Bombay, N. Y. 1864. Married Mr. Harris, Manufacturer. Residence, Moira, N. Y.

Royce, Julia A., Moravia, N. Y. 1864. Teacher. Residence, Bay City, Mich.

Risley, Mary D., Truxton, N. Y. 1865. Married, February, 1871, to Peter D. Muller, of Syracuse, N. Y. Residence, Truxton.

Redway, Adella A., Amber, N. Y. 1865.

Roberts, Mary E., Boonville, N. Y. 1866.

Robinson, Electa E., Collinwood, N. Y. 1866. Teacher. Residence, Pompey, N. Y.

Roberts, Louisa W., Syracuse, N. Y. 1866. Teacher. Residence, Onondaga, N. Y.

Robinson, Susan E., Collinwood, N. Y. 1866. Teacher. Residence, Pompey N. Y.

Reynolds, Volena E., King's Ferry, N. Y. 1867. Teacher. Married, April 20, 1875, to William J. Goldring. Residence, Sodus, N. Y.

Reynolds, Julia M., Sherburne, N. Y. 1867. Teacher. Residence, Sherburne.

Rhodes, Adella L., Camillus, N. Y. 1867. Married D. De Forest Coon, Farmer. Residence, Marcellus, N. Y.

Richmond, Mary F., Mount Upton, N. Y. 1867. Married Horace F. Place, Merchant. Residence, Mount Upton.

Robinson, Helen A., Perryville, N. Y. 1867. Married Dwight Morse, Mechanic. Residence, Oneida, N. Y.

Robinson, Lucy A., Perryville, N. Y. 1867. Residence, Perryville.

Reddy, Mary E., Utica, N. Y. 1868. Residence, Syracuse, N. Y.

Richmond, Carrie D., Woodstock, N. Y. 1868. Residence, Woodstock.

Rider, Kittie L., Delphi, N. Y. 1868. Married Mr. Soper. Residence, Syracuse, N. Y.

Robson, Annie J., Gorham, N. Y. 1868. Married J. O. Hankinson, Farmer. Residence, Gorham.

Ryan, Annie A., Cazenovia. 1868. Teacher. Residence, Woodstock, N. Y.

Ryan, Mary A., Cazenovia. 1868. Residence, Woodstock, N. Y.

Russell, Jennie M., Cazenovia. 1868. Teacher. Married Professor L. L. Sprague, of Kingston, Pa. Residence, Kingston.

Russell, Mary J., Hamilton, N. Y. 1868. Married Mr. Fish, Anamosa, Iowa.

Reed, Stella S., Pompey, N. Y. 1869. Teacher. Residence, Cicero, N. Y.

Rockwell, Jennie S., Lawrenceville, Pa. 1869.

Reymon, Lena C., Cazenovia. 1870. Residence, Cazenovia.

Robinson, Nellie A., Pompey, N. Y. 1870. Married Hervey Hall, Farmer. Residence, Pompey.

Richardson, Eva M., Erieville, N. Y. 1870. Residence, Erieville.

Reed, Clara H., Cortland, N. Y. 1870. Married Virgil W. Mattoon. Residence, East Harwich, Mass.

Rowley, Jennie E., Munnsville, N. Y. 1870.

Rivenburgh, Ella M., Oneida, N. Y. 1870. Residence, Valley Mills, N. Y.

Rivenburgh, Adella J., Oneida, N. Y. 1870. Residence, Valley Mills, N. Y.

Rogers, Lizzie T. E., Cazenovia. 1870. Residence, Cazenovia.

Redhead, Nellie M., Fort Byron, N. Y. 1871. Residence, Skaneateles, N. Y.

Rickard, Maud, Cazenovia. 1871. Married Daniel J. Walrath, Coal Dealer. Residence, Chittenango, N. Y.

Ryan, Maggie, Cazenovia. 1871. Residence, Cazenovia.

Rittenhouse, Mary H., Strattonville, Pa. 1871. Residence, Oxford, N. Y.

Ransom, Lefa A., Brockett's Bridge, N. Y. 1871. Married L. W. Covell, an *alumnus*. Residence, Middleville, N. Y.

Ransom, Delight E., Brockett's Bridge, N. Y. 1871. Residence, Brockett's Bridge.

Rice, Lottie E., Jersey City, N. J. 1871. Married George Brown. Residence, Cazenovia.

Rea, Agnes M., Erie, Pa. 1871. Residence, Erie.

Root, Martha C., Cazenovia. 1871. Residence, Cazenovia.

Roe, Ella S., Brooklyn, N. Y. 1872. Residence, Brooklyn.

Richey, Hattie A., Camden, N. Y. 1872. Residence, Camden.

Ransom, Henrietta, Perryville, N. Y. 1872. Residence, Perryville.

Ransom, Marietta, Perryville, N. Y. 1873. Residence, Perryville.

Root, Anna A., Cazenovia. 1873. Residence, Cazenovia.

Roe, Flora E., Wolcott, N. Y. 1874. Residence, Wolcott.

Rudd, Sarah T., Pine Plains, N. Y. 1871. Teacher. Residence, Pine Plains, N. Y.

Richardson, Libbie, Schuyler, N. Y. 1874. Residence, Schuyler.

Root, Flora E., Oneida, N. Y. 1874. Residence, Oneida.

Spencer, Caroline E., Lenox, N. Y. 1824. Married Amos Bradley. Deceased.

Stone, Mary, Cazenovia. 1824. Deceased.

Smith, Fannie, Woodstock, N. Y. 1825.

Stone, Teresa E., Cazenovia. 1825. Married Giles Cleveland, Farmer. Residence in Michigan.

Shepard, Philena, Marcellus, N. Y. 1826. Married Rev. Rowland Soule. Deceased.

Shephard, Emily, Marcellus, N. Y. 1826. Married, April 17, 1831, to Thomas Rhodes. Residence, Marcellus.

Spafford, Louisa, Manheim, N. Y. 1827. Married Amariah Kibbe, Farmer. Residence, New Haven, N. Y.

Snow, Abigail, Cazenovia. 1827.

Stephens, Silvia, Cazenovia. 1827.

Stranahan, Mary A., Peterborough, N. Y. 1829. Teacher. Married Nathan Burchard. Residence, Brooklyn, N. Y.

Smith, Abbie, Whitestown, N. Y. 1829.

Speed, Martha C., Caroline, N. Y. 1829.

Smith, Maria, Whitestown, N. Y. 1829.

Smith, Harriet M., Whitestown, N. Y. 1829.

Sawyer, Abbeline, Manchester, N. Y. 1829.

Scott, Jane P., Cramehe, U. C. 1829.

Schenck, Sarah, Fulton, N. Y. 1829. Married Mr. Gere, Farmer. Residence, Liberty, Ohio.

Sprague, Sarah, Syracuse, N. Y. 1829. Milliner. Deceased.

Severance, Mary, Cazenovia. 1827. Preceptress of Maine Wesleyan Seminary three years; also of De Ruyter (N. Y.) Institute three years. Married, in 1843, to Lewis Sears. Residence, Webster City, Iowa.

Spears, Margaret, Cazenovia. 1830. Married Sylvester Coin, Mechanic, of Cazenovia. Deceased.

Sage, Alvira A., Sullivan, N. Y. 1830. Married A. T. Dunham, deceased; afterward married George Perry, merchant. Deceased.

Smith, Roby, Russia, N. Y. 1830. Married Mr. Stitt. Residence, Los Angelos, Cal.

Seeley, Nancy, Russia, N. Y. 1830.

Schuyler, Juliet, Cazenovia. 1830.

Silsby, Mary L., Cazenovia. 1831. Married William Thompson, Farmer. Residence, Ackworth, N. H.

Seager, Fidelia, Phelps, N. Y. 1831. Married Jonas Gould. Deceased.

Shepard, Rhoda A., Skaneateles, N. Y. 1831. Married L. K. Redington, Clergyman. Residence, Syracuse, N. Y.

Sherman, Eliza, Palmyra, N. Y. 1831.

Smith, Sarah A., Lima, N. Y. 1831.

Stoddard, Amy, Livonia, N. Y. Married J. W. Beaver, Merchant. Deceased.

Stoddard, Abigail, Livonia, N. Y. 1831. Married Collins B. Cook. Residence, Ann Arbor, Mich.

Swayze, Mary, Thorald, U. C. 1831. Married Mr. Stewart, Merchant. Residence, Toronto, Ont.

Smith, Hannah E., Genoa, N. Y. 1832. Married S. Wilson, Farmer. Residence, East Genoa.

Spafford, Susan A., Fulton, N. Y. 1832. Deceased.

Stafford, Electa, Syracuse, N. Y. 1832.

Seeley, Mary, Onondaga, N. Y. 1833. Married Moses C. White, Professor in Yale College. Residence, New Haven, Conn.

Slocum, Frances, Tunkhannock, Pa. 1833. Married S. T. Nicholson, Merchant. Deceased.

Smith, Helen M., Springfield, N. Y. 1833. Married Mr. Coon. Residence, Canajoharie, N. Y.

Spencer, Margaret, Wampsville, N. Y. 1833. Married Franklin Johnson. Deceased.

Sweetland, Phœbe A., Clifton Park, N. Y. 1833. Married S. Langdon, Farmer. Deceased.

Service, Elizabeth, Cazenovia. 1834. Residence, Cazenovia.

Spencer, Maria S., Pompey, N. Y. 1834.

Sturdevant, Elizabeth A., Braintrem, Pa. 1834. Teacher, Deceased.

Sturdevant, Sarah G., Braintrem, Pa, 1834. Married Guy Wells, Engineer. Deceased.

Seys, Mary C. K., Liberia, Africa. 1834.

Safford, Harriet L., Pompey, N. Y. 1834. Married Ransom Warren, Farmer. Residence, M'Grawville, N. Y.

Shephard, Eliza N., Exeter, N. Y. 1834. Tailoress. Residence, West Hartwick, N. Y.

Silsby, Martha R., Cazenovia. 1834. Artist. Deceased.

Smith, Caroline, Homer, N. Y. 1834.

Sherman, Emily C., Caroline, N. Y. 1835. Deceased.

Stone, Hannah, Abington, Pa. 1835.

Stowel, Mary A., Smithborough, N. Y. 1835. Married B. Richards, Farmer. Residence, Smithborough.

Seeley, Maria, Onondaga, N. Y. 1835. Married Daniel Hull, Farmer. Deceased.

Shew, Harriet, Cazenovia. 1835.

Smith, Mary, Madison, N. Y. 1835. Deceased.

Spencer, Louisa, Cazenovia, N. Y. 1835. Married Ephraim Davenport, Manufacturer and Merchant, of Cazenovia, deceased.

Sage, Lovica, Guilford, N. Y. 1836.

Shoemaker, Elizabeth N., Nichols, N. Y. 1836. Residence, Nichols.

Smith, Louisa, Kirkland, N. Y. 1836.

St. John, Lucretia, Apulia, N. Y. 1836. Married Rev. A. P. Howell. Deceased.

Smith, Mary, Adams, N. Y. 1836. Deceased.

Smith, Clarissa, Adams, N. Y. 1836. Married Rev. Isaac L. Hunt. Deceased.

Shaw, Jane, Genoa, N. Y. 1836. Married in 1840 to Edmund Kniffen, who died March 24, 1843; afterward married James Park, of Wolcott, N. Y. She died Nov. 20, 1852.

Smith, Mary E., Nelson, N. Y. 1836. Married Ira E. Kenney, Clergyman. Residence, Chillicothe, Ill.

Sabin, Harriet O., Woodstock, N. Y. 1836. Deceased.

Slocum, Harriet E., (see Sketch, Part I,) Wilkesbarre, Pa. 1836. Married, Oct. 6, 1841, to C. B. Drake, deceased; again married, April 28, 1868, to Henry Lewis. Residence, Madison, N. Y.

Smith, Susan, Leroy, N. Y. 1836.

Smith, Sophronia, Leroy, N. Y. 1836.

Smith, Adelia M., Cazenovia, N. Y. 1837.

Stilson, Abigail E., Augusta, N. Y. 1837. Married Charles Watrous, Farmer. Residence, Oriskany Falls, N. Y.

Spencer, Cynthia, Lenox, N. Y. 1838. Married Lyman Avery. Residence, Wampsville, N. Y.

Smith, Jane L., Danby, N. Y. 1838. Continued her studies at Ithaca, N. Y. Married, Oct. 14, 1841, to A. B. De Forrest. Residence, Danby.

Seymour, Hannah, Binghamton, N. Y. 1838.

Sterling, Mary, Braintrem, Pa. 1838. Married Mr. Halliday, Lawyer, deceased. Residence, Wisconsin.

Sedgwick, Mary D., Westmoreland, N. Y. 1838. Teacher. Married in 1840 to Jeremiah Goodwin. Residence, Aurora, Kane Co., Ill.

Seymour, Angeline, Binghamton, N. Y. 1838.

Sheldon, Loraine, Weedsport, N. Y. 1838. Married S. C. Phinney. Residence, Appleton, Wis.

Shepard, Hannah, Lafayette, N. Y. 1839. Residence, Jamesville, N. Y.

Sisson, Mary, Otselic, N. Y. 1839.

Smith, Mary Ann, Nelson, N. Y. 1839. Married Chester Bates, Farmer. Residence, Wampsville, N. Y.

Snow, Sally A., Onondaga, N. Y. 1839.

Stanley, Sarah, Cazenovia, N. Y. 1839. Married Thomas R. Fairbank, Farmer. Residence, Beaver Meadow, N. Y.

Stevens, Ursula, (see Sketch, Part I,) Hardwick, Vt. 1839. Teacher. Deceased.

Swan, Palmyra R., New London, N. Y. 1839.

Sweet, Mary, Pompey, N. Y. 1839. Married Mr. Cheesbro, Farmer. Residence, Phœnix, N. Y.

Safford, Samantha C., Pompey, N. Y. 1840. Married George Hitchcock, Retired farmer. Residence, Syracuse, N. Y.

Sprague, Ann, Cazenovia, N. Y. 1840. Married Harvey Smith, Merchant. Residence, Troy, N. Y.

Stanley, Elizabeth D., Cazenovia, N. Y. 1840. Married Jeremiah Perkins, Farmer. Residence, Manlius, N. Y.

Smith, Mary E., Nelson, N. Y. 1840. Married George S. Carpenter, Farmer. Residence, Nelson.

Stoughton, Delia J., Barker, N. Y. 1840.

Stickle, Mary, Camillus, N. Y. 1840.

Service, Jane A., Cazenovia, N. Y. 1841. Teacher. Deceased.

Seymour, Cornelia, Cazenovia, N. Y. 1841. Married J. Dean Hawley, Merchant. Residence, Syracuse, N. Y.

Seymour, Margaret, Cazenovia, N. Y. 1841. Married W. Jerome Hough, Retired from business. Residence, Syracuse, N. Y.

Severance, Maria, Cazenovia, N. Y. 1841. Wife of Charles Severance, Lawyer.

Shaw, Abby Ann, Westmoreland, N. Y. 1841. Married Franklin Lindsley, Farmer. Deceased.

Stiles, Mary, Truxton, N. Y. 1841. Married W. P. Randall, Lawyer, retired. Residence, Cortland, N. Y.

Shedd, M. E., Truxton, N. Y. 1841. Married Harry Loomis, Merchant, deceased. Residence, New York city.

Spencer, Catharine M., Lafayette, N. Y. 1841.

Sherman, Eliza Ann, Cazenovia, N. Y. 1842. Married William E. Niblack, Lawyer and Member of Congress. Residence, Vincennes, Ind.

Smith, Elizabeth A., Adams, N. Y. 1842. Married Ward W. Hunt, Clergyman. Residence, Gouverneur, N. Y.

Smith, Harriet L., Nelson, N. Y. 1842. Married, Dec. 30, 1847, to Theodore Mead, M.D. Residence, Cazenovia.

Speers, Nancy, Cazenovia, N. Y. 1842. Married George Smith. Residence, Cambridge, Ill.

Spencer, Adaline S., Wampsville, N. Y. 1842. Residence, Chicago, Ill.

Stanley, Diantha L., Cazenovia, N. Y. 1842. Married Elisha Allis, Manufacturer, of Cazenovia. Deceased.

Sternberg, Jane, Little Lakes, N. Y. 1842. Residence, Mitchellville, Iowa

Sternberg, Nancy, Little Lakes, N. Y. 1842. Residence, Iowa City, Iowa.

Sweetland, Eliza, Cazenovia, N. Y. 1842. Married, July 22, 1857, to Edward Cox, Local Preacher. Residence, Cazenovia.

Sayles, Mary E., Pompey, N. Y. 1842.

Shapley, Augusta A., Cazenovia, N. Y. 1843. Married J. Lincklaen Darling, Mechanic, of Cazenovia. Deceased.

Smith, Sarah, Cazenovia, N. Y. 1843.

Stone, Duenna, Weedsport, N. Y. 1843. Teacher. Deceased.

Sage, Amelia A., Sullivan, N. Y. 1844. Teacher. Residence, Albany, N. Y.

Stowell, Sarah A., Lincklaen, N. Y. 1844.

Scouten, Maria, Cazenovia, N. Y. 1844.

Sweetland, Lucy, Cazenovia, N. Y. 1844. Married Henry Thomas, Merchant. Residence, Cincinnati, Ohio.

Service, Esther E., Cazenovia, N. Y. 1844. Married James Black, of Philadelphia, Pa. Residence, Cazenovia.

Seymour, Emily, Clinton, N. Y. 1844.

Sailsbury, Elizabeth E., Cazenovia, N. Y. 1844. Married Arthur Norton, Railroad conductor. Deceased.

Seymour, Clarissa, Clinton, N. Y. 1844.

Spear, Catharine A., Cazenovia, N. Y. 1845. Married George W. Carpenter, Merchant. Residence, Cazenovia, N. Y.

Stiles, Emily E., Cazenovia, N. Y. 1845. Married Henry Allen, Lawyer. Deceased.

Sherwood, Julia E., Jamesville, N. Y. 1845. Married Mr. Brown. Residence, Syracuse, N. Y.

Stocking, Mary S., Cazenovia, N. Y. 1845.

Sailsbury, Ann, Tully, N. Y. 1845. Married Charles Vail, Farmer. Residence, Cardiff, N. Y.

Sperry, Lucy M., Cazenovia, N. Y, 1846.

Shute, Antoinette M., Cazenovia, N. Y. 1846. Teacher. Married Henry Gardner. Residence, Buffalo, N. Y.

Sears, Celestia, Truxton, N. Y. 1846.

St. John, Eliza J., Oxford, N. Y. 1846. Married Mr. Gardiner, Lawyer. Residence, Syracuse, N. Y.

Sherwood, Charlotte F., Cazenovia, N. Y. 1846.

Stratton, Cornelia F., Cazenovia, N. Y. 1846. Married Frank Coolidge, Farmer. Deceased.

Sherman, Delia, Lafayette, N. Y. 1846.

Spencer, Lucelia M., Onondaga, N. Y. 1846. Married Rev. E. Lansing Newman. Residence, Lima, N. Y.

Spencer, Lucenia M., Onondaga, N. Y. 1846. Married Rev. M. S. Ripley. Residence, Lima, N. Y.

Seeley, Esther A., Onondaga, N. Y. 1846. Married Daniel T. Hiller, Merchant. Residence, Sherburne, N. Y.

Southworth, Amelia, Dryden, N. Y. 1846.

Stiles, Lucy A., Cazenovia, N. Y. 1846. Married Mr. Wood. Residence, Belvidere, Ill.

Smith, Electa L., Woodstock, N. Y. 1846. Married Charles Blakeslee, Clergyman, deceased. Residence, Clifton Springs, N. Y.

Stehnburg, Rebecca, Warren, N. Y. 1847. Married Jacob Crouse. Residence, Boulder, Cal.

Smith, Myra, New York Mills, N. Y. 1847. Teacher. Married Professor A. B. Hyde. Residence, Meadville, Pa.

Steele, Melissa, Trumansburgh, N. Y. 1847. Married, in 1854, to Franklin Hooker, Farmer. Residence, Ithaca, N. Y.

Shapley, Lucretia E., Cazenovia, N. Y. 1847. Married George N. Tackerbury, Publisher. Residence, Canastota, N. Y.

Stowell, Charlotte R., Woodstock, N. Y. 1848. Married Samuel Corbin, Merchant. Deceased.

Stowe, Betsey E., Woodstock, N. Y. 1848. Deceased.

Savage, Marion G., Cazenovia, N. Y. 1848.

Spencer, Amelia E., Madison, N. Y. 1848. Married Rev. R. T. Taylor. Teacher. Residence, Beaver, Pa.

Spencer, Julia B., Madison, N. Y. 1848. Married W. J. Crandall. Deceased.

Shepard, Mary E., Wampsville, N. Y. 1848. Married James B. Stewart, Banker. Residence, Oneida, N. Y.

Seaton, Margaret, Vienna, N. Y. 1848. Married John Nichols, Farmer. Residence, M'Connellsville, N. Y.

Smith, Frances H., Franklin, Conn. 1848.

Stowe, Caroline E., Woodstock, N. Y. 1849. Married James Morris, Merchant. Deceased.

Squire, Esther, Kirkville, N. Y. 1850. Deceased.

Starr, Belinda, Hamilton, N. Y. 1850.

Starr, Martha, Hamilton, N. Y. 1850.

Stoddard, Helen M., Smyrna, N. Y. 1850. Married H. M. Porter, Farmer. Residence, Charlotteville, Va.

Sweeting, Mary A., Kirkville, N. Y. 1850. Married Charles Baker, Farmer. Residence, North Manlius, N. Y.

Sargent, Mary, Auburn, N. Y. 1851. Deceased.

Sayles, Mary J., Bridgeport, N. Y. 1851. Married Nathaniel Dunham, Lumber Merchant. Residence, Bay City, Mich.

Seeley, Louisa M., Onondaga, N. Y. 1851. Married Merritt H. Eddy, Physician. Residence, Middlebury, Vt.

Shepard, Orcelia, Augusta, N. Y. 1851. Married S. D. Cook, Merchant. Residence, Whitewater, Wis.

Sims, Caroline E., Cazenovia, N. Y. 1851. Married John Service, Farmer, of Cazenovia. Deceased.

Sims, Helen M., Peterborough, N. Y. 1851. Married J. Keeler, of Joliet, Ill. Residence, Winona, Minn.

Sims, Louisa M., Cazenovia, N. Y. 1851. Deceased.

Simmons, Martha A., Paris, N. Y. 1851. Deceased.

Simmons, Sarah M., Paris, N. Y. 1851. Married Henry Tower. Deceased.

Smith, Avaline A., Chatham, N. Y. 1851.

Smith, Rebecca, Pratt's Hollow, N. Y. 1851. Residence, Pratt's Hollow.

Snyder, Sarah, Newark Valley, N. Y. 1851. Married Henry J. Playter. Residence, Boylin's Grove, Ill.

Sperry, Maria L., Sauquoit, N. Y. 1851. Residence, Unadilla, N. Y.

Stark, Harriet, Watertown, N. Y. 1851.

Stillman, Rhoda J., Cortland, N. Y. 1851. Married Rev. William R. Cobb. Residence, Utica, N. Y.

Stillwell, Louisa J., Manlius, N. Y. 1851. Deceased.

Sweet, Martha A., Marcy, N. Y. 1851.

Sweet, Mary R., Marcy, N. Y. 1851.

Safford, Frances E., Manlius, N. Y. 1852. Residence, Syracuse, N. Y.

Savage, Elmira J., Cazenovia, N. Y. 1852. Married Erastus Hill, Retired Farmer. Residence, Delphi, N. Y.

Severance, Sarah M., Cazenovia, N. Y. 1852. At one time preceptress of Ellington (N. Y.) Academy. Afterward preceptress of San Jose (Cal.) Institute for a period of six years. Has established a private school in Gilroy, Cal., where she has been teaching successfully for eight years. Address, Gilroy.

Skinner, Mary L., Eldridge, N. Y. 1852. Preceptress at Cazenovia, N. Y., in 1857. Married, Feb. 1, 1858, to Eldridge M. Fowler. Residence, Bay City, Mich.

Skinner, Ellen F., Marshall, N. Y. 1852. Married Warren Ely, Farmer. Deceased.

Sherrill, Cornelia, New Hartford, N. Y. 1852. Married, June 4, 1862, to Horace R. Biglow. Residence, St. Paul, Minn.

Smith, Helen F., Middletown, N. Y. 1852.

Snow, Sarah M., Caroline, N. Y. 1852. Teacher. Married, Dec. 26, 1855, to Rev. David Personeus. Residence, Lisle, N. Y.

Stephens, Minerva A., Brewerton, N. Y. Married Byron D. Benson. Residence, Titusville, Pa.

Stephens, Cornelia A., Brewerton, N. Y. 1852. Married Edward Blynn. Residence, Brewerton.

Stewart, Mary E., Amber, N. Y. 1852.

Stillman, Laura A., Cazenovia, N. Y. 1852.

St. John, Sarah A., Richfield, N. Y. 1852. Residence, Richfield Springs, N. Y.

Strong, Sarah C., Aurora, Ill. 1852.

Sweet, Mary J., Cicero, N. Y. 1852.

Swift, Almira C., Cazenovia, N. Y. 1852. Married Daniel W. Sims, Farmer. Deceased.

Savage, Mary, Ledyard, N. Y. 1853. Married Edward Limkin, Farmer. Salem, Iowa.

Skinner, Emily, Van Buren, N. Y. 1853. Married George C. Loomis. Residence, Burlington, Wis.

Skinner, Harriet N., Van Buren, N. Y. 1853. Married Samuel L. Hopkins. Residence, Camillus, N. Y.

Smith, Maria A., Ellington, N. Y. 1853.

Spencer, Sarah M., Madison, N. Y. 1853. Teacher. Residence, Wood's Falls, N. Y.

Stark, Harriet J., Cazenovia, N. Y. 1853.

Starr, Jane C., Sullivan, N. Y. 1853. Deceased.

Sturdevant, Sophia M., Augusta, N. Y. 1853. Married Rev. Mr. Warner.

Starke, Betsey A., Ticonderoga, N. Y. 1854. Residence, Ticonderoga.

Savage, Rosa, Venice, N. Y. 1854. Married David Burton, Farmer. Residence, Salem, Iowa.

Stanley, Lorena, Delphi, N. Y. 1854. Residence, Cazenovia.

Smith, Martindale M., Livonia, N. Y. 1854. Deceased.

Stebbins, Lucy H., Truxton, N. Y. 1854. Residence, Cuyler, N. Y.

Spencer, Mary Y., Rome, N. Y. 1854. Residence, Cazenovia.

Sandy, Rosetta, Poolville, N. Y. 1854.

Safford, Lucy A., Manlius, N. Y. 1854. Residence, Syracuse, N. Y.

Stockwell, Jennie C., Camillus, N. Y. 1854.

Severance, Elizabeth, Waterloo, N. Y. 1854. Deceased.

Shedd, Martha, Camillus, N. Y. 1854.

Southard, Adelaide M., Pompey, N. Y. 1854. Married Robert Moore, Manufacturer. Residence, Pompey.

Stanley, Amelia G., Delphi, N. Y. 1854. Residence, Cazenovia.

Sims, Elizabeth S., Cazenovia, N. Y. 1854. Married Harrison L. Wellington, Farmer. Residence, Cazenovia.

Stedman, Lucy E., Cazenovia. 1854. Married Mr. Hannum. Residence, Ithaca, N. Y.

Sanford, Arvilla B., Hamilton, N. Y. 1854.

Sanford, Ellen M., Hamilton, N. Y. 1854.

Smith, Susan M., Eaton, N. Y. 1854. Married Asa White. Deceased.

Sherwood, Helen, Cazenovia. 1855.

Savage, Helen A., Woodstock, N. Y. 1855. Married James Fermers. Residence, Delphi, N. Y.

Stedman, Ellen P., Clockville, N. Y. 1855. Married Mr. Spencer. Residence, Chicago, Ill.

Smith, Martha S., M'Lean, N. Y. 1855. Deceased.

Stewart, Alice N., Winfield, N. Y. 1855. Married H. Clark Brown, Miller. Residence, West Winfield.

Slocum, Elizabeth J., Cazenovia. 1855. Married Henry Bumpus, Farmer. Residence, Cazenovia.

Severance, Lucretia A., Woodstock, N. Y. 1855.

Stone, Narcissa A., Stockbridge, N. Y. 1855.

Skinner, Lucia M., Van Buren, N. Y. 1855. Residence, Baldwinsville, N. Y.

Smith, Elmira G., Adams, N. Y. 1855. Married John Budlong, Farmer. Residence, Rockford, Ill.

Slocum, Helen J., Morrisville, N. Y. 1855. Residence, Chicago, Ill.

Smith, Julia M., Lackawanna, Pa. 1856.

Sherman, Mary, Smyrna, N. Y. 1856. Married William Record, Farmer. Residence, Smyrna.

Savage, Lucretia A., Woodstock, N. Y. 1856. Married Oliver Slocum, Farmer. Residence, New Woodstock.

Sexton, Harriet L., Smyrna, N. Y. 1856. Continued studies at Cooperstown Seminary (N. Y.); teacher in Public School in Galva, Ill., in 1856–7; teacher in 1858 in Public School at Aurora, Ill. Married, September 1, 1858, to Lorenzo N. Snow. Residence, Rose, N. Y.

Smith, Mary A., Adams, N. Y. 1856. Married Welton Marks, Land Dealer. Residence, Oak Park, Ill.

Smith, Electa A., Cazenovia. 1856. Married W. G. Himrod, Merchant. Residence, Pittston, Pa.

Scanandoah, Elizabeth S., Onondaga, N. Y. 1856. Residence, Onondaga Castle, N. Y.

Smith, Mary A., Nelson, N. Y. 1856. Resides in Massachusetts.

Stanley, Nellie M., Cazenovia, N. Y. 1857. Teacher. Residence, Canastota, N. Y.

Stanley, Josephine L., Cazenovia, N. Y. 1857. Residence, Pratt's Hollow, N. Y.

Smith, Celia A., Earlville, N. Y. 1857. Married Harvey Hunt. Residence, Erie, N. Y.

Stafford, Laurilla, Cortland, N. Y. 1857. Married Harvey S. Pendleton, Merchant. Residence, St. Thomas, Canada.

Sturdevant, Ellen L., Verona, N. Y. 1857. Married H. Haskell, Merchant. Residence, Albany, N. Y.

Sears, Sarah M., De Ruyter, N. Y. 1857. Married Lewis Jepson, Freight Agent. Residence, Albany, N. Y.

Slocum, Jennie, Cazenovia. 1857. Married Henry Mather, Photographer. Residence, Cazenovia.

Shapley, Helen M., Cazenovia. 1857. Married William W. Tackabury, Lumber Merchant. Residence, Detroit, Mich.

Sweetland, Mary, Cazenovia, N. Y. 1857. Residence, Cazenovia.

Sherwood, Josephine E., Cazenovia. 1857. Music Teacher. Residence, Cazenovia.

Smith, H. Cornelia, Lowell, N. Y. 1858. Married John Ferguson. Residence, Rome, N. Y.

Samson, Gertrude N., Cortland, N. Y. 1858. Married H. M. Purdy. Deceased.

Sims, Sarah A., Cazenovia. 1858. Music Teacher. Married Mr. Beers. Residence, Moline, Ill.

Salisbury, Josephine A., Preble, N. Y. 1858.

Squires, Frances D., Cazenovia. 1858. Milliner. 1858. Residence, Lowville, N. Y.

Stanclift, Jeanette O., Nelson, N. Y. 1858. Married, September 1, 1863, to Nathan S. M'Crary, Farmer. Residence, Waupun, Wis.

Sturdevant, Maria H., Nelson, N. Y. 1858. Continued studies at Cortland, N. Y. Teacher. Residence, Nelson.

Shapley, Lucy J., Eaton, N. Y. 1858.

Shapley, Amelia R., Eaton, N. Y. 1858.

Stafford, Rosanna M., Cortland, N. Y. 1858. Married H. O. Candee. Residence, Rochester, N. Y.

Stone, Hattie E., Woodstock, N. Y. 1858.

Smith, Mary E., Earlville, N. Y. 1859. Deceased.

Stanclift, Jane R., Nelson, N. Y. 1859. Married, in 1865, to A. O. Northrup, Farmer. Residence, Waupun, Wis.

Strong, Amelia S., Turin, N. Y. 1859. Married, June 14, 1865, to Robert D. Rhodes, M.D. Residence, Marcellus, N. Y.

Stuart, Elizabeth, Woodstock, N. Y. 1859. Milliner. Residence, New Woodstock, N. Y.

Sheldon, Lucy A., Cooperstown, N. Y. 1859. Married James Durfee. Residence, East Springfield, N. Y.

Scoville, Aurelia, Constableville, N. Y. 1859. Milliner. Residence, Boonville, N. Y.

Stevens, Emily C., Frankfort, N. Y. 1859. Married Samuel Morris, Physician. Residence, Utica, N. Y.

Smith, Hattie L., Auburn, N. Y. 1859. Married William M. Hosmer. Residence, Auburn.

Smith, Martha A., Bainbridge, N. Y. 1859.

Shonely, Eveline, Dewitt, N. Y. 1859. Continued her studies at Syracuse. Teacher. Residence, Kalamazoo, Mich.

Slocum, Martha J., Morrisville, N. Y. 1859. Married Harvey P. Huntington, Railroad Agent. Residence, Minneapolis, Minn.

Squire, Frances E., Ilion, N. Y. 1859. Married N. S. Joslyn, Merchant. Residence, Crawfordsville, N. Y.

Stone, Julia M., Lysander, N. Y. 1859. Teacher. Residence, Lysander.

Swiss, Mary G., Cazenovia. 1859. Residence, Baldwinsville, N. Y.

Standish, Cynthia, Hartford, Conn. 1859.

Standish, Mary S., Hartford, Conn. 1859.

Snow, Sarah, Cazenovia. 1860. Married Erastus Seymour, Farmer. Residence, Cazenovia.

Safford, Anna M., Chittenango, N. Y. 1860. Married, June 25, 1872, to Rev. Marvin P. Blakeslee. Residence, Stockbridge, N. Y.

Safford, Lucy L., Chittenango, N. Y. 1860. Teacher. Residence, West Eaton, N. Y.

Smith, Rhoda A., Starkville, N. Y. 1860. Married John D. Young, Physician. Residence, Starkville.

Stevens, Emma A., Janesville, N. Y. 1860.

Smith, Mary G., Clear Creek, N. Y. 1860. Married Oct. 6, 1864, to Thomas B. Woodworth. Residence, Cassville, Mich.

Sanford, Sallie A., Virgil, N. Y. 1860. Teacher. Residence, Virgil.

Stone, Ermina A., Vernon Center, N. Y. 1860. Married Clinton S. Cresse. Residence, Green Creek, N. J.

Stone, Hattie E., Vernon Center, N. Y. 1860. Residence, Vernon Center, N. Y.

Sears, Anna S., De Ruyter, N. Y. 1860. Married, Nov. 1, 1871, to Charles A. Howd, Superintendent of Schools. Residence, Webster City, Iowa.

Spurr, Jennie E., Salisbury, Conn. 1861. Mantua-maker. Residence, Salisbury, Conn.

Strong, Mary, Perryville, N. Y. 1861. Married Frances Mead, Manufacturer. Residence, Perryville.

Southwell, Anna N., Cazenovia. 1861. Married L. Byron Royce. Residence, Fort Atkinson, Wis.

Steadman, Mary J., Cazenovia. 1861. Deceased.

Swaney, Lizzie A., Dewitt, N. Y. 1861. Married Lucius Luddington. Residence, Dewitt Center, N. Y.

Stewart, Kate E., Oneida, N. Y. 1861. Married William Warr. Residence, Oneida.

Smith, Minnie G., Adams, N. Y. 1861.

Snook, Josephine, High Bridge, N. Y. 1861.

Spangler, Julia A., Fleming, N. Y. 1861. Married John B. O'Hara. Residence, Fleming.

Sears, Kittie, De Ruyter, N. Y. 1861. Married John Crege, Merchant of Homer, N. Y. Deceased.

Severance, Frances A., Cazenovia. 1861. Married Brainard Johnson. Music Teacher at San Jose (Cal.) Institute. Also at Gilroy, Cal. Residence. Gilroy, Cal.

Sholes, Zana M., New Berlin, N. Y. 1861. Born at Columbus, N. Y., March 3, 1843. Teacher in Grammar department of Graded School at Elgin, Ill. Residence, South Edmeston, N. Y.

Sterns, Ruby A., Jamesville, N. Y. 1862. Residence, Jamesville.

Sackett, Calphurnia L., Plymouth, N. Y. 1862. Married William Bissell. Residence, North Norwich, N. Y.

Savage, Adella A., Georgetown, N. Y. 1862. Married S. C. Whitmore. Residence, Georgetown.

Strong, Frances D., Turin, N. Y. 1862. Married, Feb. 22, 1867, to G. Gary Bush. Died at Turin, Nov. 27, 1872.

Squire, Imogene R., Cazenovia. 1862. Married Henry E. Stoddard, Merchant. Residence, Syracuse, N. Y.

Sprague, Sarah J., Bridgeport, N. Y. 1862. Residence, Union Springs, N. Y.

Sayles, Gertrude E,, Bridgeport, N. Y. 1862. Married Albert Green, Merchant. Residence, Cicero Corners, N. Y.

Stone, Ellen L., Erieville, N. Y. 1862. Deceased.

Swift, Fannie E., Cazenovia, N. Y. 1862. Residence, Cazenovia.

Snyder, Mary, Sharon Springs, N. Y. 1863. Married A. Kennedy, Merchant. Residence, Albany, N. Y.

Swartout, Sarah L., Troy, N. Y. 1863, Married W. Jerome Green, Banker. Residence, Waterville, N. Y.

Smith, Josephine, Cazenovia. 1863. Married Judson Elden, Engineer. Residence, Syracuse, N. Y.

Sweet, Nellie C., Utica, N. Y. 1863. Married E. J. Klinck. Residence, Utica.

Sims, Hattie E., Cazenovia. 1863. Married Henry White, Merchant, Residence, Cambridge, Ill.

Sims, Josephine S., Cazenovia, N. Y. 1863. Teacher. Residence, Cazenovia, N. Y.

Sprague, Ellen C., Smyrna, N. Y. 1863. Married M. C. Dixon, Merchant. Deceased.

Stearns, Mary F., Cazenovia. 1863. Residence, Fayetteville, N. Y.

Smith, Helen, St. Johnsville, N. Y. 1863. Married Horatio Bellinger. Residence, St. Johnsville.

Smith, Rosaltha A., Hartwick, N. Y. 1863. Residence, Spooner's Corners, N. Y.

Stanley, Julia E., Cazenovia. 1863. Mantua-maker. Residence, Cazenovia.

Searles, Ella A., Belleville, N. Y. 1863.

Smith, Susan R., East Burke, Vt. 1863. Married Harris A. Bemis. Residence, East Burke.

Shank, Cynthia L., Ames, N. Y. 1863. Married, March 4, 1869, to James P. Paddock. Residence, Pontiac, Mich.

Slater, Helen E., Triangle, N. Y. 1863. Married Eugene Simmons. Residence, Triangle, N. Y.

Searles, Fannie A., Belleville, N. Y. 1683.

Sharpless, Lizzie A., Bloomsburgh, Pa. 1863. Married J. W. Eyre, Merchant. Residence, Bloomsburgh.

Sanders, Eliza, Plainfield, N. Y. 1863. Married William Johnston. Residence, Chicago, Ill.

Smith, Rachel, Spooner's Corners, N. Y. 1863. Residence, Spooner's Corners, N. Y.

Smith, Mary G., West Winfield, N. Y. 1863. Residence, West Winfield.

Stickney, Josie M., Milford, N. Y. 1863. Married O. D. Westcott, Druggist. Residence, Milford.

Sloan, Ada C., Watervale, N. Y. 1864. Married Ralph Wheelock, Farmer. Residence, Pompey, N. Y.

Sayles, Ellen M., Perryville, N. Y. 1864. Married Mr. Patterson, Farmer. Resides in Ohio.

Salisbury, Abba A., Delphi, N. Y. 1864. Teacher. Residence, Pompey, N. Y.

Stewart, Maggie M., Oppenheim, N. Y. 1864. Married Charles Kibbie. Residence, Geneva, N. Y.

Sherwood, Carrie M., Oppenheim, N. Y. 1864. Residence, Oppenheim.

Seacord, Mary, Cortland, N. Y. 1864. Teacher. Residence, Girard, Kan.

Stewart, Lucinda A., Woodstock, N. Y. 1864. Dress-maker. Residence, New Woodstock, N. Y.

Sabin, Ezilda M., Plymouth, N. Y. 1864. Married, Nov. 18, 1868, to W. D. Warner. Residence, Plymouth, N. Y.

Safford, Sarah, Chittenango, N. Y. 1864. Died October 2, 1863, at Savannah, N. Y.

Smith, Jennie S., Waverly, Pa. 1864. Residence, Waverly, Pa.

Smith, Emily A., Waverly, Pa. 1864. Continued her studies at Vassar College, Poughkeepsie, N. Y. Married William N. Clark, Clergyman. Residence, Newton Center, Mass.

Snow, Angeline, Oneida, N. Y. 1864. Married W. J. M'Cunn, Insurance Agent. Residence, Detroit, Mich.

Stebbins, Lucy M., Manlius, N. Y. 1865. Married T. Clock. Residence, Chittenango, N. Y.

Stewart, Mary E., Woodstock, N. Y. 1865. Dress-maker. Residence, New Woodstock, N. Y.

Smith, Lizzie L., Wampsville, N. Y. 1865. Residence, Little Falls, N. Y.

Stark, Emma J., Ledyard, N. Y. 1865. Married Romeo G. Jackson, Farmer. Residence, Greenfield, Pa.

Stark, Carrie M., Ledyard, N. Y. 1865. Residence, Ledyard.

Scrafford, Gertrude C., Port Leyden, N. Y. 1865. Married M. S. Hayes, Merchant. Residence, Port Leyden.

Smith, Millie, Marathon, N. Y. 1865. Married Andrew Madison. Teacher. Residence, Syracuse, N. Y.

Stickney, Alice R., Whitney's Point, N. Y. 1865. Married Lewis Rogers, Farmer. Residence, Whitney's Point.

Smith, Annette L., Pitcher, N. Y. 1865. Dress-maker. Residence, Pitcher.

Stanley, Frank A., Aurelius, N. Y. 1865. Printing. Residence, Syracuse, N. Y.

Staber, Frank M., Ilion, N. Y. 1865. Married Clarence E. Piper, Merchant. Residence, Bay City, Mich.

Stevens, Louisa M., Madison, N. Y. 1865. Residence, Madison.

Shepard, Susan S., Turin, N. Y. 1866. Married H. Moulton Riggs, Merchant. Residence, Turin.

Soule, Georgia, Cazenovia. 1866. Teacher. Residence, Cazenovia.

Snow, Libbie, Cazenovia. 1866. Residence, Cazenovia.

Souter, Carrie J., Canastota, N. Y. 1866. Married Mr. Dodge. Deceased.

Short, Delia M., Lima, N. Y. 1866.

Safford, P. A., Perryville, N. Y. 1866. Residence, Manlius, N. Y.

Scoville, Frank, Boonville, N. Y. 1866. Residence, Phelps, N. Y.

Smith, Emma A., Pittsford, Vt. 1866.

Smith, Frank A., Erieville, N. Y. 1866.

Stoddard, Belle, Earlville, N. Y. 1866. Married Mr. Raily. Residence, Eagle Harbor, Mich.

Swift, Josephine, Cazenovia. 1866. Deceased.

Severance, Elva M., Oran, N. Y. 1866. Married Wilfred M. Scoville. Residence, Manlius, N. Y.

Smith, Abba J., Cazenovia. 1866. Residence, Cazenovia.

Stone, Mary L., Cazenovia. 1866. Residence, Cazenovia.

Seeley, Ella E., Tully, N. Y. 1866. Married Thomas Rice, Merchant. Residence, Syracuse, N. Y.

Sawyer, Egelia J. W., Port Byron, N. Y. 1867.

Smith, Celia G., Fenner, N. Y. 1867. Residence, Fenner.

Smith, Katharine, Cazenovia. 1867. Married Mr. Fabins, Farmer. Residence, Springwater, N. Y.

Southworth, Arzelia, West Exeter, N. Y. 1867. Attended afterward at Baxter University of Music. Graduated at Cazenovia Seminary in 1872. Married, August 20, 1872, to Professor J. B. Southworth. Was Assistant Teacher of Music for one year following in the last named institution. Died in the Seminary from an attack of typhoid fever, July 30, 1873, and was buried in the Cazenovia Village Cemetery.

Smith, Electa M., Bainbridge, N. Y. 1867.

Smith, Mary F., Vernon, N. Y. 1867. Married Charles E. Babcock, Clergyman. Residence, Knoxborough, N. Y.

Smith, Josephine S., Spooner's Corners, N. Y. 1867. Married Delmot E. Wood. Residence, Huntley, Ill.

Sweetland, Lucy W., Cazenovia. 1867. Continued studies at Houghton Seminary, Clinton, N. Y. Residence, Cazenovia.

Seaver, Erilla M., Lakeport, N. Y. 1868. Residence, Onondaga Castle, N. Y.

Smith, Esther A., Nelson, N. Y. 1868. Married William Knox. Residence, Nelson.

Smith, Flora G., Nelson, N. Y. 1868. Married Roland A. Lyon, Farmer. Residence, Cazenovia.

Snyder, Helen R., Bridgeport, N. Y. 1868. Deceased.

Snyder, Henrietta, Bridgeport, N. Y. 1868. Teacher. Residence, Bridgeport.

Southwell, Olive J., Cazenovia. 1868. Residence, Syracuse, N. Y.

Sparker, Ella J., Cazenovia. 1868.

Strong, Alida V., East Genoa, N. Y. 1868. Married H. W. Bannister. Residence, Syracuse, N. Y.

Sutmeyer, Eliza, Alleghany City, Pa. 1868. Married John Young. Residence, Alleghany City.

Smith, Georgia M., Auburn, N. Y. 1869. Residence, Auburn.

Southworth, A. Maria, West Exeter, N. Y. 1869. Teacher. Residence, West Exeter.

Spangler, Mary E., Fleming, N. Y. 1869. Married Charles Myers. Residence, Fleming.

Stimson, Lottie A., Cazenovia. 1869. Married Ezra Small, Merchant. Residence, Herkimer, N. Y.

Sopher, Ella, Butler, N. Y. 1870.

Slaughter, Mary A., Cedar Lake, N. Y. 1870. Married James G. Goodier, Farmer. Residence, Cedar Lake.

Soult, Jennie L., Cazenovia. 1870. Married William L. Beach, Farmer. Residence, Deansville, N. Y.

Scott, Rosina, Cazenovia. 1870. Residence, Cazenovia.

Samuel, Sarah E., Nelson, N. Y. 1870. Residence, Nelson.

Sherman, Jennie, Syracuse, N. Y. 1870. Residence, Syracuse.

Spurr, Nettie M., Salisbury, Conn. 1870. Teacher. Residence, Oakland, Cal.

Smith, M. L., Baldwinsville, N. Y. 1870. Residence, Clay, N. Y.

Soule, Ida, Pompey Hill, N. Y. 1870. Residence, Pompey Hill,

Scoville, Fannie M., Chicago, Ill. 1870. Residence, Chicago.

Safford, Ella S., Pompey, N. Y. 1870. Residence, Pompey.

Shelly, Florence M., Philadelphia, Pa. 1870. Married David Jones. Residence, Cedar Rapids, Iowa.

Stark, Frances G., Ledyard, N. Y. 1870. Married Benjamin Avery, Farmer. Residence, Ledyard.

Stickney, Belle, Milford, N. Y. 1870. Residence, Milford.

Smith, Addie F., Syracuse, N. Y. 1870. Residence, Syracuse.

Stewart, Anna B., Lowville, N. Y. 1871. Teacher. Residence, Lowville.

Strong, Abba M., Stockbridge, N. Y. 1871. Residence, Stockbridge.

Shaw, Lillie, Cortland, N. Y. 1871. Residence, Cortland.

Stiles, Josephine M., New Vernon, N. J. 1871. Residence, New Vernon.

Scoville, Martha B., Chicago, Ill. 1871. Residence, Chicago.

Skiff, Ella, Cicero, N. Y. 1872. Residence, Cicero.

Smith, Hattie A., Woodstock, N. Y. 1872. Residence, New Woodstock, N. Y.

Smith, Lellavene D., Nelson, N. Y. 1872. Residence, Nelson.

Shoemaker, Emma A., Nichols, N. Y. 1872. Married Dana E. Dean. Residence, 279½ Fourteenth-street, Brooklyn, N. Y.

Sherwood, Emma E., Camillus, N. Y. 1872. Residence, Camillus.

Smith, Hattie M., Brockett's Bridge, N. Y. 1872. Residence, Brockett's Bridge.

Soule, Delia A., Pompey, N. Y. 1872. Residence, Pompey.

Sheldon, Effie S., Delphi, N. Y. 1872. Residence, Delphi.

Scott, Ruby A., Belle Isle, N. Y. 1872. Residence, Belle Isle.

Smith, Ida E., Nelson, N. Y. 1872. Residence, Nelson.

Smith, Frank H., North Bennington, Vt. 1873. Residence, North Bennington, Vt.

Samuel, Anna J., Nelson, N. Y. 1873. Residence, Nelson.

Skinner, Lizzie V., Mexico, N. Y. 1873. Residence, Mexico.

Stanley, Hattie C., Chittenango Falls, N. Y. 1874. Residence, Chittenango Falls.

Sullivan, Lottie E., Ontario Center, N. Y. 1874. Residence, Ontario Center.

Scott, Catharine M., Cazenovia. 1874. Residence, Cazenovia.

Smith, Appie G., East Worcester, N. Y. 1874. Residence, East Worcester.

Ten Eyck, Mary Ann, Cazenovia, N. Y. 1824. Married Mr. E. C. Litchfield, of Cazenovia. Both deceased.

Taylor, Eliza, Marcellus, N. Y. 1825. Residence, Cleveland, Ohio.

Taylor, Harriet, Onondaga, N. Y. 1827.

Taylor, Betsey A., Cazenovia, N. Y. 1827. Teacher.

Truesdell, Ruth, Delphi, N. Y. 1828.

Taylor, Elizabeth, Utica, N. Y. 1828.

Tinslaer, Prudence, Nelson, N. Y. 1828.

Tisdale, Mary E., Utica, N. Y. 1828. Married Samuel Williamson. Residence, Cleveland, Ohio.

Tuttle, Caroline, Camillus, N. Y. 1828. Residence, Weedsport, N. Y.

Taylor, Sarah A., Cazenovia, N. Y. 1829.

Thomas, Mary A., Kingston, Pa. 1829.

Teal, Eliza, Syracuse, N. Y. 1830. Married Amos Benedict. Residence, Syracuse, N. Y.

Tyler, Harriet A., Honesdale, N. Y. 1831. Married Rev. Willard Richardson, Clergyman. Residence, Houston Station, Del.

Thompson, Adelia, Pompey, N. Y. 1832. Married Simpson Walkins, Farmer. Residence, Angola, Ind.

Thompson, Maria, Fayetteville, N. Y. 1832. Married Mahlon Dickerson. Deceased.

Thurston, Emerancy, Cazenovia, N. Y. 1832.

Thompson, Mary, Pompey, N. Y. 1833. Married Nelson Bryant, Lawyer. Residence, Mount Morris, N. Y.

Tripp, Maria F., Warren, Pa. 1833. Married W. A. Shoemaker, Farmer. Residence, Wyoming, Pa.

Tripp, Mahala, Providence, Pa. 1833. Married Aretas Hemans, Farmer. Residence, Providence.

Taylor, Mary E., Cazenovia, N. Y. 1834. Deceased.

Torry, Rachel W., New Hartford, N. Y. 1834. Deceased.

Townsend, Eliza, Attica, N. Y. 1834.

Thomas, Eliza B., Coventry, N. Y. 1835. Teacher. Deceased.

Trowbridge, Jane, Coventry, N. Y. 1835. Married Rev. Mr. Van Ingen, Clergyman, in Minnesota.

Talmadge, Ann E., Wilseyville, N. Y. 1835. Married De Witt C. Vosburg, Insurance Agent. Residence, Binghamton, N. Y.

Taylor, Diana L., Cazenovia, N. Y. 1836. Married Mr. Kenyon, Merchant. Residence, Syracuse, N. Y.

Taylor, Lydia, Mentz, N. Y. 1836. Married Abram Halstead. Deceased.

Talmadge, L. E., Canton, N. Y. 1836.

Thayer, Ruth, Bellville, N. Y. 1837.

Tanner, Almira, Trenton, N. Y. 1837. Deceased.

Thayer, Delia, Verona, N. Y. 1837. Married E. Pratt. Residence, Oneida, N. Y.

Tanner, Roxana, Dryden, N. Y. 1838.

Tuthill, Hannah M., Cazenovia, N. Y. 1838.

Twiss, Amelia M., Barker, N. Y. 1839.

Twogood, Harriet, Lenox, N. Y. 1839. Married Mr. Stearns. Residence, Truxton, N. Y.

Taylor, Sarah Jane, Mentz, N. Y. 1840. Married, Oran Lathrop, Clergyman. Residence, Hornellsville, N. Y.

Thomas, Mary E., Cazenovia, N. Y. 1840. Married James W. Sweetland, Merchant. Residence, Chicago, Ill.

Twogood, Rachel M., Lenox, N. Y. 1840. Married Marcus Hammond. Residence, Utica, N. Y.

Tompkins, Harriet C. Born in Genoa, Cayuga Co., N. Y., June 8, 1825. Student in 1841. Graduated in 1847. Married, Dec. 29, 1847, Walter H. Sweetland, of Phelps, N. Y. Died in Cazenovia, N. Y., June 1, 1874.

Tyler, Nancy A., Newark, N. Y. 1841. Married Ezekiel Noble. Deceased.

Talcott, Amelia C., Smyrna, N. Y. 1842. Married Le Roy C. Sweet, of Smyrna, Farmer. Residence, Smyrna.

Taylor, Belinda, Pratt's Hollow, N. Y. 1842. Married Ambrose Hall, Farmer. Residence, Chittenango, N. Y.

Talcott, Mary R., Smyrna, N. Y. 1842. Married Mr. Ransom, of Smyrna, Farmer. Residence, Vineland, N. J.

Tibbits, Celia M., Cazenovia, N. Y. 1842. Married William H. Burleigh, deceased, Clergyman.

Tooke, Esther J., Pratt's Hollow, N. Y. 1842. Married John Kern. Residence, London, Ont.

Taylor, Eliza J., Fort Wayne, Ind. 1843.

Taylor, Emily M., Fort Wayne, Ind. 1843.

Turtelot, Annie Z., Herkimer, N. Y. 1843. Teacher. Deceased.

Thurston, Nancy D., Owego, N. Y. 1844.

Tremain, Julia A., Camillus, N. Y. 1844.

Tillinghast, Mary J., Morrisville, N. Y. 1844. Deceased.

Tillotson, Orange S., Cazenovia, N. Y. 1845. Married George Atwell, of Cazenovia, Farmer. Residence, Cazenovia.

Thurston, Mary D., Owego, N. Y. 1845.

Taber, Adelaide, Dryden, N. Y. 1845.

Trowbridge, Jane, Skaneateles, N. Y. 1846. Married Charles Palmer, of Vineland, N. J., Merchant. Residence, Vineland.

Talcott, Maria L., Smyrna, N. Y. 1846. Married Nathaniel Wheeler, Merchant, at Norwich, N. Y.

Thomas, Margaret W., Cazenovia, N. Y. 1847. Married Henry C. Fisher. Deceased.

Tuttle, Susan L., Cazenovia, N. Y. 1848. Married Charles Beckwith.

Thompson, Amanda, Cazenovia, N. Y. 1849.

Truax, Mary L., Cazenovia. N. Y. 1849. Married John Ingersoll, of Ilion, N. Y., Farmer. Residence, Ilion.

Tyler, Augusta E., Coventry, N. Y. 1849. Teacher. Residence, Oshkosh, Wisconsin.

Tuthill, Sarah A., Kelloggsville, N. Y. 1849.

Talcott, Charlotte C., Smyrna, N. Y. 1850. Married Thomas Millner, deceased; afterward, Mr. Fitch, of Champaign, Ill., Flour Dealer. Residence, Champaign, Ill.

Terry, Antoinette Z., Sangerfield, N. Y. 1850.

Tucker, Ellen M., Woodstock, N. Y. 1850. Married William E. Gunn, Mechanic. Residence, New Woodstock.

Tackabury, Susannah, Pratt's Hollow, N. Y. 1851. Married James Marshall. Residence, Pratt's Hollow.

Tinker, Mary A., Richland, N. Y. 1851.

Trowbridge, Ann E., Cazenovia, N. Y. 1851. Married Augustus Reed, of Syracuse, N. Y. Residence, Syracuse.

Thomas, Ellen C., Cazenovia, N. Y. 1852. Married D. W. Cameron, of Cazenovia, Lawyer. Residence, Cazenovia.

Tillotson, Sarah L., Pompey, N. Y. 1852. Deceased.

Trowbridge, Caroline L., Cazenovia, N. Y. 1852. Married J. Perry White, Farmer. Residence, Cazenovia.

Tanner, Josephine E., Newport, N. Y. 1853.

Thompson, Anna B., North Western, N. Y. 1853. Married Edward House, Engineer. Deceased.

Tuttle, Maria A., Cazenovia, N. Y. 1853. Deceased.

Tucker, Emily, Woodstock, N. Y. 1854. Married Wallace Smith. Residence, Cazenovia, N. Y.

Thomas, Susan S. Born in New Woodstock, N. Y., April 27, 1839. Student in 1854. Preceptress in Wesleyan Seminary in 1860 and 1861. Died January 2, 1863.

Thomas, Sarah J., West Eaton, N. Y. 1854. Married William V. Jones. Deceased.

Tillotson, Adelaide L., Cazenovia, N. Y. 1855. Deceased.

Tefft, Maria E., Cazenovia, N. Y. 1855.

Tooke, Mary J., Pratt's Hollow, N. Y. 1855. Married S. S. Maginnis, Clergyman. Residence, Mattoon, Ill.

Taft, Marietta M., Speedsville, N. Y. 1855. Married E. Emmett Legg. Residence, Speedsville.

Taylor, Clara, Smyrna, N. Y. 1855. Married P. D. Maring, Stock dealer. Residence, Smyrna.

Tayntor, Ursula, West Eaton, N. Y. 1855. Married Byron Phelps. Residence, M'Grawville, N. Y.

Turner, Elcena, Cazenovia, N. Y. 1855. Deceased.

Tillson, Mary E., Cazenovia, N. Y. 1856. Deceased.

Thomas, Mary E., Cazenovia, N. Y. 1857. Residence, Cazenovia.

Trask, Julia, New Berlin, N. Y. 1857. Married Wesley Phelps, Farmer. Residence, South New Berlin, N. Y.

Trask, Lucinda A., New Berlin, N. Y. 1857. Married Jay Sage, Farmer. Residence, South New Berlin, N. Y.

Tyler, Sarah C., Sauquoit, N. Y. 1857. Married Mr. Farnsworth. Residence, Alden, N. Y.

Thayer, Sarah E., Woodstock, N. Y. 1858. Married Mr. Norton, Farmer. Residence, West Oneonta, N. Y.

Thayer, Elizabeth W., Hemlock Lake, N. Y. 1858. Residence, Lima, N. Y.

Taylor, Harriet L., Hartsville, N. Y. 1858.

Tompkins, Elizabeth J., Rensselaerville, N. Y. 1858. Married John Crawford. Residence, Atlanta, Ga.

Thomas, Delia T., Woodstock, N. Y. 1858. Married Mr. Merkley. Teacher. Residence, Cazenovia, N. Y.

Thornton, Mary F., Fleming, N. Y. 1858. Married Frank Morey. Residence, New York city.

Thackabury, Mary C., West Eaton, N. Y. 1859. Married Monmouth Purdy, of Erieville, N. Y. Residence, Erieville.

Thompson, Ludentia E., Bridgewater, N. Y. 1859.

Trowbridge, Clara H., Cazenovia, N. Y. 1859. Residence, Cazenovia.

Tucker, Laura, Cooperstown, N. Y. 1859. Married Mr. Wilcox, Milliner. Residence, Syracuse, N. Y.

Tanner, Cynthia A., West Schuyler, N. Y. 1859. Married W. W. Tanner. Residence, West Schuyler.

Tinker, Sarah M., Plymouth, N. Y. 1860. Married M'Kendree Shaw, Clergyman. Residence, Euclid, N. Y.

Tallman, Renette C., Syracuse, N. Y. 1860. Married A. N. Palmer, Merchant. Residence, Syracuse.

Taylor, Frances, Chittenango, N. Y. 1861. Residence, Chittenango.

Tibbitts, Esther E., Pompey, N. Y. 1862. Married Aterman Chesbro. Deceased.

Tracy, Evelina M., Delphi, N. Y. 1862. Married E. Leach, of Independence, Iowa, Merchant. Residence, Independence.

Thompson, Lucia M., Delphi, N. Y. 1862. Married M. V. B. Thompson, Miller. Residence, Pompey, N. Y.

Tompkins, Nancy M., Paris, N. Y. 1862. Residence, Paris Hill, N. Y.

Tallman, Kate E., Syracuse, N. Y. 1862. Married J. H. Palmer. Residence, Syracuse.

Thatcher, Ella A., Cazenovia, N. Y. 1862.

Taylor, Huldah E., Manlius, N. Y. 1863. Married Robert Roantree, of Clockville, N. Y. Residence, Clockville.

Thayer, Ellen C., Lafayette, N. Y. 1863.

Tidd, Helen M., Morrisville, N. Y. 1863. Married Rev. Henry Dean. Residence, Boston, Mass.

Twogood, Esther, Cazenovia, N. Y. 1863. Married John Bradish, Mechanic. Residence, Troy, N. Y.

Thompson, Helen E., Copenhagen, N. Y. 1863.

Tillotson, Susie L., Cazenovia, N. Y. 1864. Married Mr. M'Cure, Lumber Merchant. Residence, Dutch Flat, Cal.

Toppin, Mary E., Cazenovia, N. Y. 1864. Telegraph Operator. Residence, Victor, N. Y.

Tillotson, Rachel M., Cazenovia, N. Y. 1864. Residence, Brunswick, Mo.

Tuttle, Frances T., Lakeport, N. Y. 1864. Married Charles T. Sayles, Merchant. Residence, Indianapolis, Ind.

Tayntor, Helen C., West Eaton, N. Y. 1865. Married J. E. Bosworth. Residence, Money Creek, Minn.

Thurston, Zoetta, Stockbridge, N. Y. 1865. Married Mr. Davis.

Tabor, Lottie A., Cazenovia, N. Y. 1865. Teacher. Residence, Cazenovia.

Thompson, Laura E., Cazenovia, N. Y. 1866. Teacher. Residence, Whitehall, N. Y.

Todd, Ruth M., Sherburne, N. Y. 1866. Married Albert Harrington, Farmer. Residence, Sherburne.

Tuttle, Rosette, Lakeport, N. Y. 1866. Married Chester J. Parker, Farmer. Deceased.

Thurston, Rose, Newfield, N. Y. 1867. Teacher. Residence, West Dryden, N. Y.

Thurston, Sarah E., Newfield, N. Y. 1867. Preceptress of Red Creek (N. Y.) Union Seminary. Residence, Euclid, N. Y.

Tibbits, Susan C., Pompey, N. Y. 1867. Married Andrew Voorus, Farmer. Deceased.

Trumbull, Emma E., Cazenovia, N. Y. 1867. Student. Residence, Bridgeport, N. Y.

Thomas, Addie, Delphi, N. Y. 1868. Married Herbert Benedict.

Thompson, Addie, Seneca Falls, N. Y. 1868.

Thorpe, Ella L., Fleming, N. Y. 1868. Residence, Aurelius.

Truax, Flora B., Cazenovia, N. Y. 1868. Residence, Cazenovia.

Tucker, Mary J., Spafford, N. Y. 1868. Mantau-maker. Residence, Otisco Valley, N. Y.

Todd, De Etta, Oriskany Falls, N. Y. 1869. Married Clarence H. Lamb, Farmer. Residence, Oriskany Falls.

Todd, Imogene, Oriskany Falls, N. Y. 1869. Residence, Oriskany Falls, N. Y.

Towne, Mary Ella, Perryville, N. Y. 1869. Married Rufus Lombard, of Nelson, N. Y., Farmer. Residence, Clockville.

Twogood, Mary E., Clockville, N. Y. 1869. Residence, Clockville.

Tibbits, Martha, Onondaga, N. Y. 1870. Teacher. Residence, Pratt's Hollow, N. Y.

Tripp, Mary A., Camden, N. Y. 1871. Residence, Camden.

Tyler, Ella M., Daysville, N. Y. 1871. Teacher. Residence, Daysville.

Toppin, Jennie E., Cazenovia. 1871. Residence, Cazenovia.

Tremain, Adelia C., Vienna, N. Y. 1872. Residence, Vienna.

Tillotson, Nellie E., Cazenovia. 1872. Residence, Cazenovia.

Thayer, Emma G., Fabius, N. Y. 1872. Residence, Fabius.

Tibbits, L., Apulia, N. Y. 1872. Residence, Apulia.

Titus, Elma M., West Winfield, N. Y. 1873. Residence, Ames, N. Y.

Tackabury, Ada A., Canastota, N. Y. 1873. Residence, Canastota.

Thompson, Carrie H., Georgetown, N. Y. 1873. Residence, Georgetown.

Thurston, Emma L., Elmira, N. Y. 1873. Residence, Elmira.

Tallman, Luella, Woodstock, N. Y. 1874. Residence, Woodstock.

Thomas, Hattie L., Cazenovia. 1874. Residence, Cazenovia.

Tousey, Mary E., Elmira, N. Y. 1874. Residence, Watkins, N. Y.

Turner, Eva, Lansing, Mich. 1874. Residence, Lansing.

Upton, Achsa, Victor, N. Y. 1829. Married Hiram Thompson. Deceased.

Utter, Sarah Ann, Rome, N. Y. 1841.

Usher, Cordelia R., Hamilton, N. Y. 1844. Residence, Hamilton.

Underhill, Jane E., Onondaga, N. Y. 1855. Married Lafayette G. Bronson, Farmer, of Onondaga. Residence, South Onondaga, N. Y.

Underwood, Sarah J., Cazenovia. 1862. Teacher. Residence, Syracuse, N. Y.

Underwood, Anna, Woodstock, N. Y. 1863. Married Major Smith, Farmer. Residence, De Ruyter, N. Y.

Van Buren, Lucretia, Pompey, N. Y. 1824.

Vandenberg, Mary A., Lafayette, N. Y. 1833. Married, in 1836, to Philander Hine, who died in 1842; again, in 1844, to Asa Cadogan, Farmer. Residence, Jamesville, N. Y.

Van Alstine. E. A., Wapeville, N. Y. 1833. Married Mr. Dibble. Residence, Brooklyn, N. Y.

Vosburg, Amelia N., Windsor, N. Y. 1833.

Valentine, Harriet, Half Moon, N. Y. 1834.

Vandenberg, Catharine L., Lafayette, N. Y. 1834. Married A. G. Darwin, Real Estate Dealer. Died in 1860 at Springfield, Mass.

Van Velzer, Samantha A., Syracuse, N. Y. 1835.

Van Schaick, Sarah, Lafayette, N. Y. 1836.

Van Buren, Elizabeth, Pompey, N. Y. 1837.

Van Alstine, Jane Ann, Cobleskill, N. Y. 1838.

Van Housen, Lucretia J., Augusta, N. Y. 1838. Married Joel H. Hills, Miller. Residence, Vernon, N. Y.

Van Voorhis, Cynthia, Spafford, N. Y. 1842. Deceased.

Van Buren, Mary L., Erie, Pa. 1844. Born in Dunkirk, N. Y., August 10, 1831. Continued studies at "Abbott Institute" and "Grove Hall," New Haven. Married, November 21, 1855, to Mr. Henry H. G. Sharpless, Merchant, of Philadelphia, Pa. Address, 141 East Thirty-seventh-street, New York city.

Vandemark, Elizabeth H., Junius, N. Y. 1844. Married Thomas M'Lean. Residence, Waterloo, N. Y.

Van Vleck, Melissa, Erieville, N. Y. 1846. Married E. L. Maynard, Lawyer. Residence, Syracuse, N. Y.

Voorus, Betsey A., Pompey, N. Y. 1846. Teacher. Deceased.

Van Allen, Elizabeth, Kinderhook, N. Y. 1849. Residence, Valatie, N. Y.

Van Allen, Dorcas, Kinderhook, N. Y. 1849. Residence, Valatie, N. Y.

Van Dyke, Sarah, Ithaca, N. Y. 1852. Deceased.

Vincent, Mary F., Union Vale, N. Y. 1852.

Van Driesen, Grace C., Cazenovia. 1853. Residence, Elgin, Ill.

Van Valkenberg, Anna E., Slaterville, N. Y. 1856.

Vandemark, Larissa E., Waterloo, N. Y. 1857. Married Charles King, Merchant. Residence, Geneva, N. Y.

Van Hoosen, Jane, Onondaga, N. Y. 1860. Married, in 1868, to Isaac Brinkerhoff, of Marcellus, N. Y. Residence, Onondaga.

Van Hoosen, Hattie, Preble, N. Y. 1863. Teacher. Deceased.

Vosburg, Emma C., Chittenango, N. Y. 1864. Residence, Chittenango.

Voorhees, Marion L. Born in Lysander, Onondaga County, N. Y., April 27, 1844. Student in 1864. Married, December 17, 1873, to Myron R. Winfield. Residence, Jordan, N. Y.

Vinton, Jennie L., Genesee, Mich. 1865. Married Jay Tyler. Residence, East Saginaw, Mich.

Vinton, Phinnie A., Genesee, Mich. 1865. Married Joseph Hillman. Residence, Mount Morris, Mich.

Verplank, Hattie, Fort Plain, N. Y. 1867. Married Alonzo Young. Residence, Clay, N. Y.

Van Valkenburg, Sarah J., Fulton, N. Y. 1873. Student. Residence, Fulton.

Williams, Margaret, Cazenovia. 1824. Married N. T. Williams, Banker, of Cazenovia. Residence, Ithaca, N. Y.

Williams, Phœbe, Auburn, N. Y. 1824. Married Matthew Watson. Residence, St. Paul, Minn.

Winslow, Mary, Cazenovia, 1824.

Wadsworth, Joan, Cazenovia. 1825. Deceased.

Wager, Phœbe, Sullivan, N. Y. 1825. Married William Atkinson, Miller. Deceased.

Wood, Lydia C., Madison, N. Y. 1825. Born in Augusta, Oneida County, N. Y., July 22, 1808. Married, January 13, 1841, to Alexander Coburn, of Madison. Residence, Utica, N. Y.

White, Lucy A., Cazenovia. 1826. Married Dr. Gilbert Wright. Residence, Elgin, Ill,

Wood, Chloe, Schuyler, N. Y. 1827. Married John M'Bride, Mechanic. Deceased,

Wood, Jane, Schuyler, N. Y. 1827. Married John Whitney, Merchant. Residence, Canandaigua, N. Y.

Wilkinson, Lydia, Penn Yan, N. Y. 1828. Married Asa Cole, deceased. Residence, Benton, N. Y.

Wilson, Susan. 1829.

Wyckoff, Emeline, Ovid, N. Y. 1829. Married William C. Kelly, Clergyman. Residence, Lebanon, Mo.

Walrath, Helen, Batavia, N. Y. 1829.

Wilcox, Emily, Orville, N. Y. 1829.

Wheat, Julia, Volney, N. Y. 1829.

Wager, Sarah H. Born in Lenox, N. Y., August 22, 1810. Student in 1830. Married, March 5, 1833, to Thomas J. Woodworth, Farmer. Residence, Windham, Ohio.

Webb, Harriet, Cazenovia. 1830. Married Alvin Smith, deceased, of Manlius. Farmer. Deceased.

Webb, Elizabeth, Lenox, N. Y. 1830. Married John A. Seeber. Deceased.

Wells, Mary A., Camillus, N. Y. 1831. Married D. D. Hillis. Deceased.

Woodward, Adaline M., Phelps, N. Y. 1831. Deceased.

Willard, Charlotte M., Little Falls, N. Y. 1831. Married D. S. Young. Residence, Little Falls.

Wells, Catharine, Canandaigua, N. Y. 1832.

White, Emily, Cazenovia. 1832. Married Ward Mallory. Residence, Marshalltown, Iowa.

Wood, Lydia, Pompey, N. Y. 1832. Married John D. Watson. Deceased.

Williams, Catharine, Trenton, N. Y. 1832.

Walrath, Mary, Springfield, N. Y. 1833. Married Tunis Willsie. Residence, Richfield Springs, N. Y.

Wilder, Arvilla, Stockholm, N. Y. 1833. Married John Layeys, deceased; afterward, married J. N. Lamb, Clergyman. Residence, Trenton, N. Y.

Williams, Mary D., Cazenovia. 1833. Deceased.

Wright, Margaret, Weedsport, N. Y. 1833.

Whedon, Charlotte, Camillus, N. Y. 1834.

Woodward, Harriet J., Jeromesville, N. Y. 1834.

Wager, Sarah L., Ghent, N. Y. 1834.

Wright, Louisa W., Vernon, N. Y. 1834. Mantau-maker. Residence, Utica, N. Y.

Webber, Electa M. Born in Vernon, N. Y., 1817. Entered this seminary in 1835. Continued at Hamilton Academy. Married, March 8, 1838, A. M. Spooner, Lawyer. Residence, Avoca, N. Y.

Woodbridge, Eliza, Candor, N. Y. 1835. Farmer. Deceased.

Wardsworth, Hester A., New Hartford, N. Y. 1835. Married Mr. Goodier. Residence, Cedar Lake, N. Y.

Webb, Lydia, Auburn, N. Y. 1835.

Whitney, Mary, Schuyler, N. Y. 1835. Deceased.

Williams, Mary A., Morrisville, N. Y. 1835. Married W. Terry, Banker. Residence, Evanston, Ill.

Wilson, Maryette, Cazenovia. 1835.

Wilson, Sarah, Palermo, N. Y. 1836.

Wells, Emily, Cazenovia. 1836. Deceased.

Williams, Amanda H., Newark, N. Y. 1836. Married John Fleming. Residence, Aurora, N. Y.

Williams, Lucena, Newark, N. Y. 1836. Married Amos Steadman. Deceased.

Wright, Phœbe M., Danby, N. Y. 1836. Married William H. Pearne, Clergyman. Deceased.

Wiggins, Lucretia, Onondaga, N. Y. 1836.

Webb, Mary G., Cazenovia. 1837. Married J. M. Glasner. Residence, Belvidere, Ill.

Williams, Helen M., Cazenovia. 1837. Married Le Roy Boyce, Merchant. Both deceased.

Warren, Hester Ann, Turin, N. Y. 1837. Married Anson Hart. Residence, Iowa City, Iowa.

Wood, Cordelia L., Madison, N. Y. 1837. Married Alexandria Coburn, Lawyer. Residence, Utica, N. Y.

Woodburn, Esther M., Wysox, Pa. 1837. Married Mr. Fogg, Farmer. Residence, Yatton, Iowa.

Watson, Sarah M., Georgetown, N. Y. 1837. Married Lester G. Wells, Merchant. Residence, Cazenovia.

Woodward, Elura L., Geddes, N. Y. 1837. Married C. G. Adkins. Residence, Appleton, Wis.

Woodruff, Phidelia, Monroeton, Pa. 1837. Married E. H. Mason, Physician. Residence, Towanda, Pa.

Woodruff, Phedelia, Monroeton, Pa. 1837. Married Jonas Smith, Farmer. Deceased.

Woodward, H. J., Camillus, N. Y. 1837.

Wilbur, Ruth A., Carbondale, Pa. 1838. Married Ezra Newton. Residence, Denver, Col.

White, Harriet, Cazenovia. 1838. Residence, Cazenovia.

White, Elizabeth, Sweden, N. Y. 1838.

White, Eliza, Cazenovia. 1838. Residence, Cazenovia.

Wood, Eliza, West Schuyler, N. Y. 1838. Married Eilas G. Harding, Lawyer. Residence, Hume, N. Y.

Wardsworth, Nancy, New Hartford, N. Y. 1838. Residence, New Hartford.

White, Margaret T., New York city. 1838.

White, Ruth, Cazenovia. 1839. Married William Pennock, Farmer. Residence, Faribault, Minn.

Willis, Miranda E., East Winfield, N. Y. 1839.

Woodworth, Elvira, Bridgewater, N. Y. 1839.

Worden, Emerette, Cazenovia. 1839.

White, Fidelia, Madison, N. Y. 1840. Deceased.

Walsworth, Julia M., Western, N. Y. 1841. Married J. M. Brown, Farmer. Residence, Piper City, Ill.

Walsworth, Sarah A., Western, N. Y. 1841. Residence, Delta, N. Y.

Weber, Marian A., Friendship, N. Y. 1841. Married W. Crandall. Residence, Niles, N. Y.

White, Helen L., Marcellus, N. Y. 1841. Married Charles Brown, Merchant. Residence, Cazenovia.

Walker, Caroline M., Buffalo, N. Y. 1842.

Walker, Helen M., Buffalo, N. Y. 1842. Married Quincey Dudley. Real Estate Agent. Residence, Elizabeth, N. J.

Watkins, Frances M., Cazenovia. 1842. Married Alfred M. Partello, Merchant. Residence, Cazenovia.

White, Lucinda B., Clockville, N. Y. 1842. Married W. T. Searles, deceased, Farmer and Merchant. Residence, Adams, N. Y.

Webber, Fanny, Cazenovia. 1843.

Whitney, Sarah A., Cazenovia. 1843.

Williams, Jane, Cazenovia. 1843. Married Gardner Dodge, Mechanic. Residence, Chittenango, N. Y.

Williams, Mary D., Cazenovia. 1843. Deceased.

Wyckoff, Esther C., Scipio, N. Y. 1843. Married E. Kelly. Residence, Lebanon, N. Y.

Whitney, Eliza, Cazenovia. 1844. Married William Hayes, Manufacturer. Residence, Delphi, N. Y.

Webb, Olive, Cazenovia. 1844. Married Ira B. Wright, Farmer. Residence, Syracuse, N. Y.

Wheeler, Harriet T., Earlville, N. Y. 1844. Married Raymond Mudge. Deceased.

Williams, Sarah E., Pompey, N. Y. 1844. Deceased.

Wilkersen, Juliett Z. Born in Richfield, N. Y. Entered this Seminary in 1844. Continued studies at Troy Female Seminary. Married, 1852, Robert Earl, of Herkimer, N. Y., Judge of Court of Appeals. Residence, Herkimer, N. Y.

Worden, Belinda L., Jamesville, N. Y. 1844. Residence, Manlius, N. Y.

Wood, Abigail S., Norwich, N. Y. 1844. Married Thomas Crosby. Deceased.

Willis, Mary F., Woodstock, N. Y. 1844. Deceased.

Ward, Emily F., New Hartford, N. Y. 1845. Married John O'Neil. Residence, New Hartford.

Williams, Harriet E., Madison, N. Y. 1845. Married Mr. Leland. Residence, Cazenovia.

Walker, Mary J., West Winfield, N. Y. 1846. Married J. B. Murray. Residence, West Winfield.

Walcott, Irene E., New York Mills, N. Y. 1846. Married James Haselhurst. Deceased.

Willis, Flora L., Pompey, N. Y. 1847. Residence, Cazenovia.

Wood, Mercy A., Stockbridge, N. Y. 1847. Married S. N. Ruggles. Residence, Oneida, N. Y.

Wakeley, Sarah A., Cazenovia. 1848. Married J. P. Rhodes, Retired Merchant. Residence, Hamilton, N. Y.

Wyckoff, Sarah J., Scipio, N. Y. 1848. Married Seth Osborne, Farmer. Deceased.

Wyckoff, Adelaide, Fleming, N. Y. 1848. Married Bradford Sherwood. Residence, Jamesville, N. Y.

Wood, Maryette E., Woodstock, N. Y. 1848. Deceased.

White, Janette, Paris, N. Y. 1848. Married Franklin Lohnes, Merchant. Residence, Frankford, Ont.

Woodworth, Clarinda, Fenner, N. Y. 1848. Married Smith K. Hyatt, Farmer. Residence, Fenner.

Wells, Elizabeth T., Sauquoit, N. Y. 1848. Married Frank Knight. Residence, Cleveland, O.

Ward, Marcia A., Cazenovia. 1849.

Woodhull, Julia A., Madison, N. Y. 1849. Married J. D. Lane, Merchant. Residence, Madison.

White, Martha, Paris Hill, N. Y. 1849. Married Alvah Long, Farmer. Residence, Chittenango, N. Y.

Wymond, Josephine, Spencertown, N. Y. 1849. Deceased.

Wymond, Augusta T., Spencertown, N. Y. 1849. Deceased.

Wadsworth, Mary E., New Hartford, N. Y. 1849. Deceased.

Webster, Amanda R., Lafayette, N. Y. 1849. Teacher. Deceased.

Wood, Sarah F., Stockbridge, N. Y. 1849.

Wright, Mary B., Sullivan, N. Y. 1849. Residence, Syracuse, N. Y.

White, Mary A., Cazenovia. 1849. Married Nathan Ensign, Farmer. Residence, Nelson, N. Y.

Webb, Eliza A., Cazenovia. 1850. Married Milo P. Pharis, Manufacturer. Residence, Geddes, N. Y.

Williams, Calista E., Cazenovia. 1850.

Wyckoff, Eliza, Fleming, N. Y. 1850. Residence, Fleming.

Walworth, Mary C., Delta, N. Y. 1851. Married C. M. Brown, Farmer. Residence, Oneida, Ill.

Ward, Wealthy, Scipio, N. Y. 1851.

Warren, Marietta S., Jordanville, N. Y. 1851. Married Teyler H. Wait. Residence, Sycamore, Ill.

Warren, Mary J., Georgetown, N. Y. 1851.

Watrous, Eliza A., Freetown, N. Y. 1851.

Webster, Ellen M., Sauquoit, N. Y. 1851.

Weed, Susan E., Cazenovia. Married Miles Sells, Merchant. Residence, St. Louis, Mo.

Wells, Selinda A., Sauquoit, N. Y. 1851. Married Sherman Prior. Residence, Jefferson, O.

Webster, Frances B., Belleville, N. Y. 1851.

Williams, Flavia, Sherburne, N. Y. 1851. Married George Moran. Residence, Menomonee, Wis.

Williams, Flora L., Cazenovia. 1851. Married James Moseley, Merchant. Residence, Madison, Wis. C

Williams, Josephine L., Auburn, N. Y. 1851.

Wormuth, Catharine A., Fenner, N. Y. 1851. Married Moses Yale, Clergyman. Resides in Pennsylvania.

Wakeley, Helen M., Cazenovia. 1851. Married C. J. Russell, of Rochester, N. Y. Merchant. Residence, Cazenovia.

Warren, Frances C., Jordanville, N. Y. 1852. Married Francis E. Warren. Residence, Mendocino, Cal.

Warren, Mary E., Cincinnatus, N. Y. 1852.

Waterbury, Ann E., New York city. 1852.

Whedon, Eliza A., Camillus, N. Y. 1852.

Wellington, Helen M., Nelson, N. Y. 1852. Married Joseph Cooley, Farmer. Residence, Cazenovia. R

Wheeler, Agatha, New York city. 1852.

Whitney, Alzina, Nelson, N. Y. 1852. Residence, Smithfield, N. Y.

Whitney, Helen M., Cazenovia. 1852.

Williams, Elizabeth M., Ithaca, N. Y. 1852. Married E. T. Turner. Residence, Ithaca.

Williams, Julia M., New Hartford, N. Y. 1852. Teacher. Residence, New Hartford.

Winchell, Anna C., Sangerfield, N. Y. 1852.

Wolcott, Elizabeth, Cheshire, Mass. 1852.

Wood, Fannie J., Poughkeepsie, N. Y. 1852. Residence, Pleasant Valley, N. Y.

Wood, Helen S., Groton, N. Y. 1852.

Wadsworth, Miriam C., New Hartford, N. Y. 1852. Married Henry M. Rogers. Residence, Sauquoit, N. Y.

Warner, Helen, Cazenovia. 1853. Married Newell Webber, Farmer. Residence, Cazenovia.

Webb, Mary E., Cazenovia. 1853. Married John Taylor, Farmer. Residence, Grafton, Cal.

Wheeler, Betsey, Pompey, N. Y. 1853. Farmer. Deceased.

Williams, Susan M., Cazenovia. 1853. Married James R. Thurston, of Cazenovia. Farmer. Residence, Onawa City, Iowa.

Willis, Ludentia J., Cazenovia. 1853. Married Lucius D. Throop, Farmer. Residence, Hamilton, N. Y.

Wilcox, Margaret, Canastota, N. Y. 1853. Deceased.

Winchell, Adelia J., Waterville, N. Y. 1853.

Werts, Hannah S., Oswego, N. Y. 1853. Married Albert Kirk. Residence, Toledo, O.

West, Jane, Unadilla, N. Y. 1854.

Wightman, Maria W., Hastings, N. Y. 1854.

Warren, Elizabeth S., Verona, N. Y. 1854. Married F. Barber, Merchant. Residence, New York city.

Wilkins, Lucy A., Cicero, N. Y. 1854. Residence, Farwell, Mich.

Woodward, Nancy A., Pompey Center, N. Y. 1854. Married George Wells, Jr., Farmer. Residence, Manlius, N. Y.

White, Laura, Paris Hill, N. Y. 1854. Married, September 5, 1860, to William A. Hopper, Farmer. Residence, Cawker City, Kansas.

White, Clara, Cazenovia. 1854. Married James B. Allen, Mechanic. Cazenovia.

Whedon, Emma S., Camillus, N. Y. 1854.

Whedon, Harriet E., Camillus, N. Y. 1854.

Watson, Eleanor, Hamilton, N. Y. 1854.

Whipple, Caroline A., Fenner, N. Y. 1855. Married William B. Tapley, Editor. Residence, Racine, Wis.

Wells, Jane M., Chittenango, N. Y. 1855. Married Thomas Craven, Clergyman. Residence, Evanston, Ill.

Weller, Jane, Lafayette, N. Y. 1855. Deceased.

Watkins, Julia M., Canastota, N. Y. 1855. Married S. H. Stroud. Farmer. Residence, Canastota.

Willis, Aletta M., Canadice, N. Y. 1855.

Whipple, Eliza N., Cazenovia. Married Ezra T. Williams, Jobber. Residence, Houghton, Mich.

Woodward, Emma N., Pompey, N. Y. 1855. Married Duane Barnes. Farmer. Residence, Pompey.

Woodhull, Mary J., Madison, N. Y. 1855. Residence, Madison.

Ward, Sarah A., Vernon, N. Y. 1855. Teacher. Residence, Bay Side, L. I.

White, Cynthia A. Born in Pompey, N. Y., February 11, 1829. Student in 1855. Married, January 13, 1863, David H. Brownell, of M' Grawville, N. Y. Died, May 1, 1873, at M'Grawville.

Whitehill, Sophia P., North East, Pa. 1856. Teacher. Deceased.

Whitmore, Gertrude, Cazenovia. 1857. Married Rev. A. B. Allen, Clergyman. Residence, Lowville, N. Y.

Weld, Kate E., Cazenovia. 1857. For some time Teacher of Painting and Drawing in Cazenovia Seminary. Residence, Baltimore, Md.

Westcott, Minerva A., Eaton, N. Y. 1857.

Welch, Garrafelia, New Orleans, La. 1857. Married E. C. Simmons, Merchant. Residence, St. Louis, Mo.

White, Pheta, Paris Hill, N. Y. 1857. Married Isaac Maltby, Farmer. Residence, Sauquoit, N. Y.

White, Jane S., Cazenovia. 1858. Married Abram J. Hodge, Farmer. Residence, Venice, N. Y.

Whipple, Maria, Cazenovia. 1858.

White, Huldah, Cazenovia. 1858. Married, July 12, 1865, to David H. Fay, Farmer, of Cazenovia. Residence, Wisner, Neb.

Wever, Francis M., Nelson, N. Y. 1858. Married Merritt Lyon, Farmer. Residence, Nelson.

Woodward, Minnie E., Pompey, N. Y. 1858. Married Eri Kenyon, Farmer. Residence, Pompey.

Woodward, Marcelia E., Pompey, N. Y. 1858. Married Wesley Loomis. Farmer. Residence, Pompey.

Weed, Amelia J., Weedsport, N. Y. 1858. Married Lewis B. Gilmore, of Weedsport, Manufacturer and Merchant. Residence, Chicago, Ill.

Wadsworth, Lizzie, West Winfield, N. Y. 1858. Married O. B. Wilcox, Physician. Residence, Earlville, N. Y.

Wilcox, Orpha, Manlius, N. Y. 1858. Married George M. Mead, Clergyman. Residence, Boonville, N. Y.

Williams, Emeline A., Manlius, N. Y. 1858.

Wadsworth, Marinda J., New Hartford, N. Y. 1859. Married Mr. Arnold. Residence, New Hartford.

Witt, Sophia O., Cooperstown, N. Y. 1859. Married Bloomfield B. Loomis, Clergyman. Residence, Balston Springs, N. Y.

Wright, Harriet L., Onondaga, N. Y. 1859. Teacher. Residence, Onondaga, N. Y.

Warren, Helen L., Stockbridge, N. Y. 1859. Residence, Stockbridge.

Wendell, Aurelia. Born in Fort Plain, N. Y., June 7, 1839. 1859. Continued studies at Fort Plain Seminary. Has held positions of Preceptress, of Walworth Academy, and Teacher of Mathematics in Fort Plain Seminary. Married, July 24, 1860, Henry L. Harter, of Fort Plain, N. Y. Residence, Potsdam, N. Y.

Wright, Amy B., Manlius, N. Y. 1859. Married George E. Smith, of Manlius, N. Y. Merchant. Residence, Cazenovia.

Williams, Ellen E., Lincklaen, N. Y. 1859. Married Norman P. Smith, Farmer. Residence, Lincklaen.

Wager, Lillie O., Clockville, N. Y. 1859. Married Lyman Morris, deceased, Farmer. Residence, Oneida, N. Y.

Wormuth, Emeline A., Baldwinsville, N. Y. 1859. Residence, Baldwinsville, N. Y.

Wallace, Virginia C., Pittsburgh, Pa. 1859.

Wheat, Sarah M., Venice, N. Y. 1860.

Wilde, Mary L., Rockville, N. Y. 1860. Married William H. Haight, of Cazenovia, Clergyman. Deceased.

Wilde, Nellie A., Rockville, N. Y. 1860. Married Edmund Adams, Farmer. Residence, North Manlius, N. Y.

Wagner, Sophia L., Woodstock, N. Y. 1860. Married Mr. Smith, Farmer. Residence, Cazenovia.

Weaver, Frances J., Chittenango, N. Y. 1860. Married Mr. Edson, Manufacturer and Merchant. Residence, Fond Du Lac, Wis.

Waldron, Emma A., South Otselic, N. Y. 1860. Married D. C. Huntington, Farmer. Residence, Oxford, N. Y.

Webster, Mary J., Otisco, N. Y. 1860. Married Amenzo Bell. Farmer. Residence, Homer, N. Y.

Weed, Harriet M., Fenner, N. Y. 1860. Married Alfred Loomis. Farmer. Deceased.

Whitnall, H. Eliza, Erieville, N. Y. 1860. Married J. B. Sherrar, Clergyman. Residence, Elmira, N. Y.

Wells, Frances M., Perryville, N. Y. 1860. Married John Ford, Farmer. Residence, Perryville.

Wormouth, Elizabeth, Fenner, N. Y. 1860. Married Emory Wood, Artist. Residence in Pennsylvania.

Wheaton, Mary E., Fabius, N. Y. 1860. Graduated in 1865. Married, June 24, 1868, to A. J. Lyon, Clergyman. Residence, Rockport, Mass.

Wright, Belle, Brewerton, N. Y. 1860. Married Frank Manning. Residence, Muir, Mich.

White, Cynthia B., Western, N. Y. 1861. Married Willard Waldo, Farmer. Residence, Westernville, N. Y.

Weeks, Maria A., Starkville, N. Y. 1861. Teacher. Residence, Starkville, N. Y.

Watson, Ophelia M., Clockville, N. Y. 1861. Married Wallace Baldwin, Farmer. Deceased.

Wilson, Sarah J., Verona, N. Y. 1861. Residence, Rome, N. Y.

West, Rosalthea J., Meridian, N. Y. 1861. Married Charles H. Fancher, Merchant. Deceased.

Whitman, Mary J., Clockville, N. Y. 1861. Married James Douglass, Farmer. Residence, Clockville.

Woolston, Melvina A., Onondaga, N. Y. 1861.

Wright, Rhoda, Brewerton, N. Y. 1861.

Watkins, Mary C., Jamesville, N. Y. 1861. Deceased.

Wyckoff, Hattie P., Fleming, N. Y. 1861. Married Henry Brannon. Residence, Fleming.

Ward, Carrie C., Bridgeport, N. Y. 1862. Married Albert Barnes, Merchant. Residence, Leavenworth, Kan.

Whipple, Charlotte, Fenner, N. Y. 1862. Married Delos Bumpus, Farmer. Residence, West Walworth, N. Y.

Williamson, Marian, Nelson, N. Y. 1862. Married Francis A. Norton, Farmer, of Erieville, N. Y. Residence, Cazenovia.

Weed, Jennie L., Cazenovia. 1862. Married Robert E. W. Sayers, Merchant. Residence, St. Louis, Mo.

Warren, Minnie L., M'Grawsville, N. Y. 1863. Married Mark Brownell. Residence, New York city.

White, Nellie M., Pompey, N. Y. 1863. Teacher. Married, September 10, 1867, to W. Frank Sims, Farmer. Residence, Euclid, N. Y.

Webster, Frances C., Cazenovia. 1863. Married Isaac J. Clark, Farmer. Residence, Cazenovia.

Wilbur, Ella A., Fenner, N. Y. 1863.

Wade, Emily T., Morrisville, N. Y. 1863.

Woodworth, Eliza, Smithfield, N. Y. 1863. Married Adelbert Rich, Farmer. Residence, Peterborough, N. Y.

Weller, Ellen F., Lafayette, N. Y. 1863. Married Edward Kiltz, Farmer. Residence, Lysander, N. Y.

Weller, Susan A., Lafayette, N. Y. 1863. Married M. Ervine, Farmer. Residence, Lysander, N. Y.

Ward, Nettie, New Berlin, N. Y. 1863. Married Almer H. Phelps, Merchant. Residence, New Berlin.

Weed, Carrie L., Cazenovia. 1863. Married A. M. Robertson. Residence, Indianapolis, Ind.

Woodhull, Minnie E., Bouckville, N. Y. 1863. Married Walter E. Northrup, Banker. Residence, Oneida, N. Y.

Watkins, Rettie E., Canastota, N. Y. 1863. Married Horace Howe. Music Teacher. Residence, Warsaw, Iowa.

Woodworth, Clara N. Born in Port Leyden, N. Y., November 5, 1846. Student in 1863. Continued studies at Oswego Normal School. Married, December 17, 1873, to Arthur C. Fuller, Merchant in Utica. Residence, Port Leyden.

Winegar, Sarah M., Fabius, N. Y. 1863. Married Howell Webster, Farmer. Residence, Montgomery City, Mo.

Weld, Florence, Cazenovia. 1863. Teacher. Residence, Hyde Park, Mass.

Williams, Ella M., Cazenovia. 1863. Married, December 26, 1866, to Ira W. Greene, Farmer, of Rush, N. Y. Residence, Rush, Monroe County, N. Y. Post-office address, East Avon, Livingston County, N. Y.

Wilcox, Elvira L., Lafayette, N. Y. 1864. Married Webster French, Farmer. Residence, Apulia, N. Y.

Williams, H. Ophelia, Canajoharie, N. Y. 1864. Married A. M. Dodge. Residence, Canajoharie.

Weller, Martha, Lafayette, N. Y. 1864. Married Andrew Van Patten. Deceased.

Willett, Ettie, East Navarino, N. Y. 1864. Married Theodore Lord, Farmer. Residence, Syracuse, N. Y.

Woodworth, Theresa M., Leyden, N. Y. 1864.

Wells, Cornelia A., Chittenango, N. Y. 1864. Married, May 6, 1873, to Milton G. Greene, Farmer. Residence, Chittenango.

Willard, Delia L., Chittenango, N. Y. 1864. Married Norman Hill, Farmer. Residence, Perryville, N. Y.

White, Ada L., Oran, N. Y. 1864. Married Wesley C. White, Merchant. Residence, Manlius, N. Y.

Wilkins, Lucy A., Cazenovia. 1864. Residence, Farwell, Mich.

Wilkins, Orletta A., Cazenovia. 1864. Residence, Farwell, Mich.

Woodhull, Sarah L., Bouckville, N. Y. 1864. Married Philip C. Clifford. Teacher. Residence, Pratt's Hollow, N. Y.

Westcott, Isadore, Milford, N. Y. 1864. Deceased.

Wheaton, Julia F., Fabius, N. Y. 1864. Married Melvin Estes, Merchant. Residence, Harvard, Neb.

Wood, Emma, West Burlington, N. Y. 1865. Married Reuben A. Risley. Residence, Hamilton, N. Y.

Woodward, Alice F., Chicago, Ill. 1865. Married George Ackerman, Farmer. Residence, Jamesville, N. Y.

Willard, Hattie E., New Berlin, N. Y. 1865. Born in Cooperstown, N. Y., January 3, 1843. Married Henry M. Cushing, Merchant. Music Teacher. Residence, Cazenovia.

Weaver, Georgia, Cazenovia. 1865. Married George G. Beckwith, Merchant and Post-master. Residence, Silver Creek, N. Y.

Warner, Lucy A., Cazenovia. 1865. Married Frederick Cranson, Farmer, of Georgetown, N. Y. Deceased.

Way, Kittie E., Pulaski, N. Y. 1865. Married John M. Roberts. Residence, Milwaukee, Wis.

Wheeler, Eliza A., Salina, N. Y. 1865.

Woolworth, Alice E., Turin, N. Y. 1865. Book-keeper. Residence, Skaneateles, N. Y.

Wemple, Hattie A., Wampsville, N. Y. 1865. Married, March 25, 1874, to Irving Tuttle, Farmer. Residence, Wampsville.

Williams, Libbie F., Marcellus, N. Y. 1865. Teacher. Residence, 48 William-street, Cleveland, O.

Wilcox, Eliza E., Clockville, N. Y. 1865. Married D. Cawley, Mechanic. Residence, Cazenovia.

Wheeler, Eliza A., Salina, N. Y. 1865.

Wilcox, Sarah, Clockville, N. Y. 1865. Married George W. Chapman, Lawyer. Residence, Clarkville.

Webster, Fannie E., Chatham, N. Y. 1866.

Wells, Ida L., Cazenovia. 1866.

Whittaker, Lamoine I., Houseville, N. Y. 1866. Married John H. Strong, Merchant, Residence, Turin, N. Y.

Willis, Mary L., Tully, N. Y. 1866. Teacher. Residence, Tully.

Whitman, Cornelia, Georgetown, N. Y. 1866. Farmer. Residence, Canton, Ohio.

Watson, Carrie F. Born in New York city, November 6, 1852. Student in 1866. Since 1873 Preceptress of Whitehall School. Residence, Whitehall, N. Y.

Wells, Gertrude E., Perryville, N. Y. 1866. Married James G. Wells, Mechanic. Residence, Perryville.

Wiltsie, Esther J., Scotland, N. Y. 1866.

Williams, Jennie M., Upper Lisle, N. Y. 1866. Residence, Upper Lisle.

Waltz, Mary E., Frey's Bush, N. Y. 1867.

Warner, Hattie, Albion, Mich. 1867. Continued studies at Albion College, Mich. Married, September 3, 1873, to Henry M. Bradley, of Albion. Residence, Marengo, Mich.

Washburne, Emma J., Cedar Lake, N. Y. 1867. Residence, Utica, N. Y.

Watkins, Lavanche, Cazenovia. 1867. Residence, Cazenovia.

Watson, Florilla A., Cazenovia. 1867. Married, in March, 1874, to Alexander Lay, Farmer. Residence, Lima, N. Y.

Wells, Ellen B., Granby, Vt. 1867. Married A. A. Humphreys, deceased. Residence, Elmwood, Ill.

Westcott, Emma M., Portlandville, N. Y. 1867. Married William Garlock, Farmer. Residence, Portlandville.

Wiley, Ellen, Fort Plain, N. Y. 1867. Residence, Fort Plain.

Wiltsie, Hester J., Albany, N. Y. 1867. Born in Cazenovia, March 1, 1852. Residence, Jerusalem, N. Y.

Wadsworth, Lucinda A., West Eaton, N. Y. 1868. Mantau-maker. Residence, West Eaton.

Wadsworth, Lucretia S., West Eaton, N. Y. 1868. Married T. Riley Arnts, Farmer. Residence, West Eaton.

Walrath, Lois A., Springfield, N. Y. 1868. Married C. N. Branch. Residence, Springfield,

Ward, Emma E., Cazenovia. 1868. Married William Buckwell, Retired Merchant, of Philadelphia, Pa. Residence, Philadelphia.

Wilds, Minnie A., Rockdale, N. Y. 1868. Married Henry Parsons, Farmer. Residence, East Guilford, N. Y.

Willard, Ella E., Syracuse, N. Y. 1868. Residence, Syracuse.

Williams, Ellen B., Nelson, N. Y. 1868. Married Eagan Beebe, Manufacturer. Residence, Nelson.

Williamson, Mary E., Cazenovia. 1868.

Willis, Sarah I., Tully, N. Y. 1868. Residence, Tully.

Wright, Elberteen S., Hartsville, N. Y. 1868.

Wyckoff, Grace E., Fleming, N. Y.. 1868. Residence, Fleming.

Waller, Martha D., Dover, N. Y. 1869. Deceased.

Weller, Rhoda, Lafayette, N. Y. 1869. Residence, Lafayette.

Wilber, Lottie A., Smyrna, N. Y. 1869. Teacher. Residence, Smyrna.

Wiltsie, Julia A., Bethlehem, N. Y. 1869. Married Judson Rowe, Farmer. Residence, Bethlehem.

Wolcott, Esther C., Cherry Valley, N. Y. 1869. Married Edwin Planter, Farmer. Residence, Cherry Valley.

Wood, Mary W., Ithaca, N. Y. 1869. Continued her studies at Baxter's University of Music. Residence, Urbana, Ohio.

Woodworth, Fannie L., Fenner, N. Y. 1869. Married Austin Mead, Farmer. Residence, Chittenango Falls, N. Y.

Wilcox, Dorcas G., Smyrna, N. Y. 1869. Married D. L. Sweet, Produce Dealer. Residence, Smyrna.

Wright, Frankie M., New Hartford, N. Y. 1870. Teacher. Residence, Salt Lake City, Utah.

Wells, Mary H., Ames, N. Y. 1870. Teacher. Residence, Ames.

Wyckoff, Eva M., Scipio, N. Y. 1870. Residence, Owasco Lake, N. Y.

Wheat, Blendina, Oriskany Falls, N. Y. 1870. Married Allen Abbey. Residence, Oriskany Falls.

Wilcox, Etta J., Smyrna, N. Y. 1870. Married Carlos Shepard, Merchant. Residence, Joplin City, Mo.

Winchester, Mary P., Cazenovia, N. Y. 1870. Wife of Charles P. Winchester, Clergyman. Residence, Palmyra, N. Y.

Williams, Susie C., Cazenovia, N. Y. Organist. Residence, Cazenovia.
Weed, Mary E., Rose Valley, N. Y. 1871. Student at Sage College, Cornell University. Residence, Rose Valley.
Wood, Mary E., Venice Center, N. Y. 1871. Residence, Venice Center.
Webster, Mary, Cazenovia, N. Y. 1871. Residence, Cazenovia.
Watson, Eva E., Cardiff, N. Y. 1871. Residence, Cardiff.
Whitnall, Sarah M., Erieville, N. Y. 1871. Residence, Erieville.
White, Minnie A., North Litchfield, N. Y. 1871.
Whitney, Eva A., West Eaton, N. Y. 1872. Residence, Manlius, N. Y.
Ward, Helena C., Erieville, N. Y. 1872. Residence, Philadelphia, Pa.
Whitbread, Ada C., Syracuse, N. Y. 1872. Residence, Syracuse.
Ward, Mary C., Cazenovia, N. Y. 1872. Student. Residence, Cazenovia.
Weaver, Minnie, Manlius, N. Y. 1872. Residence, Manlius.
Wilcox, Ella D., Clockville, N. Y. 1872. Married Edward A. Crawford, of Cazenovia, N. Y. Residence, Cazenovia.
Wiltse, Alida, Jerusalem, N. Y. 1872. Student. Residence, Jerusalem.
Webster, Mamie E., Seneca Falls, N. Y. 1873. Residence, Seneca Falls.
Wyckoff, Jennie E., Owasco, N. Y. 1873. Residence, Owasco.
Williams, Lula C., Manlius, N. Y. 1873. Residence, Manlius.
White, Mary C., Sprout Brook, N. Y. 1873. Residence, Sprout Brook.
Wilcox, Mary E., Fabius, N. Y. 1873. Residence, Fabius.
Wells, Mary E., Cazenovia, N. Y. 1873. Residence, Cazenovia.
White, Adelia E., Pittston, Pa. 1873. Residence, Pittston.
Wood, Hattie L., Camden, N. Y. 1873. Residence, Camden.
Whitney, Laura J., Nelson, N. Y. 1873. Residence, Nelson.
Willard, Hattie C., Little Falls, N. Y. 1873. Residence, Little Falls.
Wells, Alice, Schenectady, N. Y. 1874. Residence, Schenectady.
Webster, Hattie M., Fabius, N. Y. 1874. Residence, Fabius.
Wiley, Helen, Fort Plain, N. Y. 1874. Residence, Fort Plain.
Whitney, Flora A., Chittenango, N. Y. 1874. Residence, Manlius, N. Y.

Yates, Mary A., Stafford, N. Y. 1830.
Yates, Jane, Troy, N. Y. 1831. Married L. Hyde. Residence, Poughkeepsie, N. Y.
Youngs, Amelia, Camillus, N. Y. 1833. Residence, Belle Isle, N. Y.
Youngs, Mary, Camillus, N. Y. 1834.
Young, Sophronia, De Witt, N. Y. 1837. Married Elbridge Kinne. Residence, De Witt Center, N. Y.
Young, Miranda, De Witt, N. Y. 1839.

Young, Elizabeth A., Fenner, N. Y. 1843. Married Perry R. Burdick, Mechanic. Residence, Cazenovia, N. Y.

Young, Cordelia A., De Witt, N. Y. 1844. Married James L. Willard. Residence, Syracuse, N. Y.

Young, Maria A., De Witt, N. Y. 1845. Married Amos B. King, Farmer, Residence, De Witt.

Young, Elizabeth, Cardiff, N. Y. 1846. Married J. C. Clemenson, Farmer. Residence, Canastota, N. Y.

Young, Elizabeth W., Truxton, N. Y. 1847.

Young, Mary A., Truxton, N. Y, 1847.

York, Lydia A. Born in Brookfield, N. Y., March 20, 1822. Student in 1847. Graduated in 1848. Married, 1852, H. C. Hall, Clergyman. Residence, Franklinville, N. J.

Yale, Clarissa K., Meriden, Conn. 1848.

York, H. Zelida, Brookfield, N. Y. 1853.

Young, Mary A., Canastota, N. Y. 1853. Married Orlando Ames, Manufacturer. Residence, Boston, Mass.

Youngs, Martha L., Plymouth, N. Y. 1856. Married Alanson Stewart, Farmer. Residence, Plymouth.

Yale, Maryette S., Delphi, N. Y. 1857. Married Norman Blowers, Farmer, deceased. Residence, Delphi.

Youngs, Lula A., Plymouth, N. Y. 1865. Married Wilmer Rhodes, Farmer. Residence, Hubbardsville, N. Y.

Young, Louie M., Canastota, N. Y. 1866. Married Eugene Stebbins, Merchant. Residence, Canastota.

York, Nettie A., Cazenovia, N. Y. 1870. Residence, Cazenovia.

York, Minnie A., Cazenovia, N. Y. 1872. Student. Residence, Cazenovia.

Young, Mamie H., Skaneateles, N. Y. 1873. Residence, Skaneateles.

Zimmerman, Hattie E., St. Johnsville, N. Y. 1863. Married Thomas Roy Residence, Sanborn, N. Y.

Zieley, Anna, Canajoharie. N. Y. 1869. Residence, Canajoharie.

APPENDIX.

PRIZES.

The following prizes have been established in the Seminary:—

1. A gold medal for the greatest proficiency in scholarship, united with good conduct through the year. The Faculty, as committee of award, regard not simply superiority of scholarship, as indicated by the register, but the degree of relative advancement in study, and the growth of scholarly habits.

2. A prize for the best English essay written by gentlemen. Each member of the Public Rhetorical Class is required to present for competition an essay not exceeding two sheets of letter paper.

3. A gold medal for the best English essay written by ladies. The conditions are the same as for the preceding prize.

4. First and second prizes for the best and next best declamations by gentlemen.

5. A prize awarded to the student best in Latin, competitors to have studied that language in the Seminary for at least two terms.

6. A prize awarded to the student who makes the greatest proficiency in the study of the Greek language. Competitors must have studied the language in the Seminary for at least two terms.

7. A prize awarded to the student best in German.

8. A prize awarded to the student who shall pass the best examination in French.

9. A prize awarded to the student who shall pass the best examination in geometry, competitors to have studied that subject in class for at least two terms of the academic year.

10. A prize for the best specimen of oil painting.

11. A prize for the best exhibition of public reading by the ladies of the Seminary.

12. A prize for the best specimen of drawing.

The tabular statement on the following pages will show when the different prizes were established, by whom sustained, and to whom awarded:—

When Awarded.	Scholarship Prize, sustained by B. R. Wendell, Esq., established in 1854.	Prize for best English Essay by Lady, sustained by Mrs. Henry Ten Eycke. Established in 1854.	Oil Painting Prize, sustained by W. W. Watkins, Esq. Established in 1854.	Prize for best English Essay by a Gentleman, sustained by Professor W. S. Smyth. Established in 1855.	Prize for Drawing, sustained by W. W. Watkins, Esq. Established in 1854.	Declamation Prize, sustained by M. A. Knapp, Esq. Established in 1855, by Rev. L. A. Eddy.	Mathematical Prize, sustained by W. W. Watkins, Esq. Established in 1860, by A. P. Clarke, Esq.
1854.	Mary A. Clarke, Canton, N. Y.	Sue E. Weed, Cazenovia, N. Y.	George B. Sutton, Newark Valley, N. Y.		Mary M. Murdock, Cazenovia, N. Y.		
1855.	Martha White, Paris, N. Y.	Phœbe H. Marks, Camillus, N. Y.	Nellie Curtiss, Bainbridge, N. Y.	Andrew O. Butler, Bellville, C. W.	Horace P. Bigelow, Waterville, N. Y.	1. Joseph F. Crawford, Clay, N. Y. 2. Horace P. Bigelow, Waterville, N. Y.	
1856.	George W. Tillotson, Cazenovia, N. Y.	Gertrude S. Goodell, Middletown, Conn.		Newton M. Mann, New Woodstock, N. Y.			
1857.	Mary E. Clarke, Cazenovia, N. Y.	Caroline Lynde, Lisle, N. Y.		Edward Searing, Scipio, N. Y.		1. Ezra W. Matthews, Erieville, N. Y. 2. Alvin Lake, Cazenovia, N. Y.	
1858.	Mary E. Parker, Cazenovia, N. Y.	Carrie L. Ellis, Penn Yan.		Chauncey S. Titus, Nelson, N. Y.		1. R. Wesley M'Intosh, Vernon, N. Y. 2. Frank C. Gillette, Homer, N. Y.	
1859.	Daniel W. Brummagim, Marysville, Cal.	Ellen L. Sturdevant, Verona, N. Y.		Joseph J. L. Baker, Nelson, N. Y.		1. Charles A. Butts, Sand Lake, N. Y. 2. W. W. Bowdish, Hartwick, N. Y.	
1860.	Susan S. Thomas, New Woodstock, N. Y.	1. E. Cora Pierce, Perryville, N. Y. 2. Henrietta E. Rounds, Binghamton, N. Y.	Addie L. Brim, Seneca Falls, N. Y.	1. Joseph C. Thomas, New Woodstock, N. Y. 2. Melville E. Dayton, Clinton, N. Y.	Mary J. Bradt, Herkimer, N. Y.	1. Wesley M. Carpenter, Erieville, N. Y. 2. Olin C. Wightman, Jordanville, N. Y.	Adelbert F. Coope, Cazenovia, N. Y.
1861.	Carrie A. De Clercq, Cazenovia, N. Y.	1. Ellen J. Day, Deansville, N. Y. 2. Carrie A. De Clercq, Cazenovia, N. Y.	Harriet J. Eddy, Cazenovia, N. Y.	1. W. Henry Haight, Cazenovia, N. Y. 2. Herbert H. Parker, Freehold, N. J.	Anna M. Parmalee, Clinton, N. Y.	1. Charles W. Bixby, Cazenovia, N. Y. 2. William Robinson, Brooklyn, N. Y.	1. George C. Carpenter, Nelson, N. Y. 2. F. B. Hamblin, Cayuga, N. Y.
1862.	George F. Corliss, Providence, R. I.					1. Herbert H. Parker, Freehold, N. J. 2. A. Deloss Smith, Georgetown, N. Y.	A. Deloss Smith, Georgetown, N. Y.
1863.	Ezra Tinker, Plymouth, N. Y.					1. M. A. Knapp, Spafford, N. Y. 2. A. B. Allen, Cazenovia, N. Y.	Lyman G. Holley, Pierrepont Manor, N. Y.
1864.	Gertrude A. Belcher, Flint, Mich.					1. David Casler, Starkville, N. Y. 2. James W. Pennock, Vernon, N. Y.	George D. Elderkin, Camillus, N. Y.

When Awarded.	Scholarship Prize, sustained by B. R. Wendell, Esq. Established in 1854.	Prize for best English Essay by Lady, sustained by Mrs. Henry Ten Eycke. Established in 1854.	Oil Painting Prize, sustained by W. W. Watkins, Esq. Established in 1854.	Prize for best English Essay by a Gentleman, sustained by Professor W. S. Smyth. Established in 1855.	Prize for Drawing, sustained by W. W. Watkins, Esq. Established in 1854.	Declamation Prize, sustained by M. A. Knapp, Esq. Established in 1855.	Mathematical Prize, sustained by W. W. Watkins, Esq. Established in 1860.
1865.	Huldah C. Kimball, Leyden, N. Y.	1. Emelie A. Smith, Waverley, Pa. 2. Mary E. Wheaton, Fabius, N. Y.		1. Junius T. Gaskill, New Berlin, N. Y. 2. William J. M'Cune, Detroit, Mich.		1. William J. M'Cune, Detroit, Mich. 2. Charles A. Wiley, Fort Plain, N. Y.	Isabel C. Dean, Cazenovia, N. Y.
1866.	Alice S. Cobb, Kankakee, Mich.	Lucy A. Wilkins, Cazenovia, N. Y.	Lucy Sweetland, Cazenovia, N. Y.	Adelbert F. Coope, Oil City, Pa.	Frank Tupper, Chittenango, N. Y.	1. A. P. Palmer, Cortland, N. Y. 2. George I. Wilber, Milford, N. Y.	Luther Somers, South Onondaga, N. Y.
1867.	George W. S. Ingraham, Cazenovia, N. Y.	Frances L. Bebee, Hamilton, N. Y.		Charles R. Welde, Cazenovia, N. Y.		1. John E. Burton, New Hartford, N. Y. 2. J. Duane Phelps, Martinsburgh, N. Y.	Mary E. Richmond, New Woodstock, N. Y.
1868.	Emma Hill, Cazenovia, N. Y.	M. Anzolette Drake, New Woodstock, N. Y.	Mary F. Nash, Cazenovia, N. Y.	Augustus C. Buell, Norwich, N. Y.	Lavinia Bordwell, Cazenovia, N. Y.	1. John K. Knox, Menosha, Wis. 2. Henry J. Rice, Cazenovia, N. Y.	M. Anzolette Drake, New Woodstock, N. Y.
1869.	Henry H. Ragan, Turin, N. Y.	Florence E. Weld, Cazenovia, N. Y.	Mina M. Morgan, West Winfield, N. Y.	Eugene Bouton, Jefferson, N. Y.	Nellie L. Annas, Cazenovia, N. Y.	1. Lee Jennison, Lafayette, N. Y. 2. Eugene Bouton, Jefferson, N. Y.	Frank C. Avery, Ledyard, N. Y.
1870.	Adelbert T. Harroun, Norwich, N. Y.	Emera D. Goodier, Cedar Lake, N. Y.	Helen M. Austin, Ilion, N. Y.	1. David Keppel, Utica, N. Y. 2. Julius B. Southworth, Oriskany Falls, N. Y.		1. Eugene Bouton, Jefferson, N. Y. 2. L. M. M. Dunton, Martinsburgh, N. Y.	Henry H. Ragan, Turin, N. Y.
1871.	Lucien M. Underwood, Cazenovia, N. Y.	Florence A. Mattoon, Cazenovia, N. Y.	Gertrude Kingsbury, Cazenovia, N. Y.	1. Julius B. Southworth, Oriskany Falls, N. Y. 2. John P. Keeler, Little Falls, N. Y.		1. Chas. G. Matteson, Utica, N. Y. 2. E. M. Lyon, Bridgeport, N. Y.	L. M. Underwood, Cazenovia, N. Y.
1872.	Frances M. Wright, New Hartford, N. Y.	Helen M. Dodge, Verona, N. Y.	Nellie Annas, Cazenovia, N. Y.	Manson F. Backus, Union Springs, N. Y.	Eva R. Avery, Manlius, N. Y.	1. William H. Hall, Pownal, Vt. 2. Manson F. Backus, Union Springs, N. Y.	William A. Douglass, Momence, Ill.
1873.	Charles M. Moss, Ilion, N. Y.	Anna B. Stewart, Lowville, N. Y.	Della M. Quivey, Baldwinsville, N. Y.	Curtis E. Mogg, Euclid, N. Y.	J. B. Loomis, Cazenovia, N. Y.	1. B. L. Osborn, Camden, N. Y. 2. L. S. Hutchinson, Fenner, N. Y.	
1874.	James H. Tibbits, New York City.	Rose M. Hartwell, Preston Hollow, N. Y.	S. M. Greenfield, Baldwinsville, N. Y.	Arthur G. Hall, Cazenovia, N. Y.	M. E. Barber, Camden, N. Y.	Watson Weed, Rose, N. Y.	
1875.	Jerusha B. Loomis, Cazenovia, N. Y.	Eleanor H. Munn, Van Hornsville, N. Y.	Lena C. Reymon, Cazenovia, N. Y.	Harry P. Hancock, Waterford, N. Y.	Mary H. Young, Skaneateles, N. Y.	1. George P. Avery, Ledyard, N. Y. 2. G. N. White, Cazenovia, N. Y.	I. B. Taylor, (Alg.,) Pitcher, N. Y. Douglas Petit, (Geom.,) Liverpool, N. Y.

When Awarded.	Latin Prize, sustained by Benjamin F. Jervis, Esq. Established in 1865.	Greek Prize, sustained by F. G. Weeks, Esq. Established in 1865.	French Prize, sustained by John Greenland, Esq. Established in 1865.	German Prize, sustained by Jesse W. Hall, Esq. Established in 1866.	Prize for Reading by Lady, sustained by Professor W. S. Smyth. Established in 1867.
1865.	Laura J. Reddy, Cazenovia, N. Y.	Flora C. Hill, Cazenovia, N. Y.	1. Emily E. Phillips, Cazenovia, N. Y. 2. Kate M. Bliss, Addison, N. Y.		
1866.	William J. M'Cune, Detroit, Mich.	William J. M'Cune, Detroit, Mich.	Addie M. Bailey, Otisco, N. Y.	Mary B. Lord, Leyden, N. Y.	
1867.	George W. S. Ingraham, Cazenovia, N. Y.	George W. S. Ingraham, Cazenovia, N. Y.	Anna A. Hayes, Coventry, N. Y.		Margaret M. Murphy, Cazenovia, N. Y.
1868.	Luther Somers, Brewerton, N. Y.	Luther Somers, Brewerton, N. Y.	Melissa D. Mason, Chittenango, N. Y.	1. M. Anzolette Drake, New Woodstock, N. Y. 2. Ellen B. Wells, Granby, Vt.	
1869.	Emma M. Hall, Cazenovia, N. Y.	Edwin A. Rockwell, Camden, N. Y.	Mary L. Stone, Cazenovia, N. Y.	Florence E. Welde. Cazenovia, N. Y.	
1870.	Eugene Bouton, Jefferson, N. Y.	Henry H. Ragan, Turin, N. Y.	Florence E. Welde, Cazenovia, N. Y.	Grace E. Wyckoff, Fleming, N. Y.	1. Ellen F. Bebee, Cazenovia, N. Y. 2. Alice M. Benson, Delphi, N. Y.
1871.	Libbie L. Arnold, Syracuse, N. Y.	Charles H. Gaston, Munnsville, N. Y.	M. Anzolette Drake, New Woodstock, N. Y.	Nellie A. Hall, Cazenovia, N. Y.	
1872.	L. C. H. Adams, Whitehall, N. Y.	L. C. H. Adams, Whitehall, N. Y.	Eva R. Avery, Manlius, N. Y.	Gertrude Kingsbury, Cazenovia, N. Y.	Arzelia Southworth, Masonville, N. Y.
1873.	J. H. Zartman, Waterloo, N. Y.	Charles M. Moss, Ilion, N. Y.	J. Blanche Shove, Auburn, N. Y.	Florence A. Mattoon, Cazenovia, N. Y.	Emma Ward, Cazenovia, N. Y.
1874.	Arthur G. Hall, Cazenovia, N. Y.	Arthur H. Giles, Port Byron, N. Y.	J. B. Loomis, Cazenovia, N. Y.	Lydia A. Pratt, Homer, N. Y.	Eva R. Barber, Troy, N. Y.
1875.	William A. Jones, Lyons, N. Y.	R. E. Call, Mohawk, N. Y.	Claribel Baldwin, Jersey City, N. J.	Ella S. Blakeslee, Clifton Springs, N. Y.	1. Ida M. Dalton, Morrisville, N. Y. 2. Lena C. Reymon, Cazenovia, N. Y.

INDEX.

Abell, Horatio, of first class, 46.
Adams, Rev. Moses, teacher, 20.
Adams, Elizabeth J., 238.
Adelphian Society, 225.
Agents, 17, 27, 29, 48, 95, 101, 102, 181, 201.
Ainsworth, Lucien L., remarks of, at Reunion, 362.
Allen, Dr. Wm. H., professor, 41; resignation, 43.
Allen, Hon. Geo. W., sketch of, 65; address of, at Reunion, 307.
Allen, Miss R. C., preceptress, 43.
Alumnæ, Distinguished, 232.
Alverson, James L., professor, 127.
Andrews, Bishop E. G., professor, 155; principal, 155; sketch of, 169; resignation of, 182; address of, at Reunion, 278.
Andrews, Hon. Chas., sketch of, 132.
Armstrong, Rev. J. W., antislavery debate, 97; remarks upon the Seminary, 99; sketch of, 150; address at, Reunion, 303.
Asbury, Thomas, agent, 27.
Atkinson, James, steward, 195.
Atwell, Fanny, 235.
Austin, Helen M., teacher, 201.

Baker, Daniel Ira, sketch of, 122
Baker, Matilda, teacher, 94.
Baldwin, Hon. D. P., sketch of, 165; address of, at Reunion, 328.
Bannister, Rev. Henry, sketch of, 125; principal, 125; administration of, 127; his associate teachers, 127; resignation of, 155; remarks of, at Reunion, 315.
Bannister, Rev. Edward, sketch of, 140.
Bangs, Dr. Nathan, 17.
Bartlett, Rev. Wm. A., sketch of, 160.
Beckwith, Gen. E. G., sketch of, 108.
Beckwith, Addison, of first class, 47.
Beckwith, Nelson, of first class, 47.
Beecher, Caroline I., 233.
Beebe, Chas. I., 239.
Beecher, Mark H., teacher, 20.
Benham, Rev. J. B., Missionary, 226.
Birdsall, Jane E., 234.
Bixby, Rev. Wm., trustee, 177.
Blair, Hon. Austin, sketch of, 84; address of, at Reunion, 299.
Blanchard, Orlando, professor, 50, 90.
Bliss, Nancy, preceptress, 20.
Board, price of, 21.
Boardman, Miss A. E., 233.
Bonds, issue of, 200.
Bowen, Rev. Elias, on first committee, 14; sketch of, 23.
Bowen, Rev. W. C., professor, 188; sketch of, 188.
Bowman, Bishop Thomas, sketch of, 72; sermon of, 250; remarks of, at the Reunion, 316.
Bowman, Gen. S. M., sketch of, 80; address of, at Reunion, 333.
Brightman, Henry, trustee, 94; steward, 95.
Brightman, Samantha, preceptress, 141.
Bristol, Rev. D. W., trustee, 145.
Brumagim, Daniel M., professor, 187.
Buell, Luther, on first committee, 14; sketch of, 24.
Buildings, "Old Court-house," 14; first new, 20; second new, 41; Williams' Hall, 149; Centenary, 181; proposed Alumni Building, 212.
Burritt, Rev. C. D., trustee, 145.
Button, Elizabeth, preceptress, 200.

Callanan, Hon. James, sketch of, 105; address of, at Reunion, 350.
Canfield, A. B., professor, 128.
Castle, Rev. Jos., trustee, 49.
Catalogue, 20, 29.
Catalogue, General, 393:—
Trustees, 393; Faculty, 394; Students, 398.
Cazenovia Seminary, oldest in M. E. Church, 12; origin of, 13; first committee on, 14; first name of, 17; first term of, 17; visitation of Regents, 19; name successively changed, 21, 28; originally designed for boys only, 32; religious character of, 34; its rank, 115; its wants, 174; its war record, 178; change of name, 195; change to present name, 206.
Chamberlayne, Dr. J. K., trustee, 172.
Chamberlayne, Jennie C., preceptress, 188.
Chandler, Eliza, teacher, 50.
Charter, first, 18; changes in, 28, 142, 206.
Childs, Catharine, 233.
Church Sittings, 36.
Clark, Rev. Horatio R., professor, 93.
Clark, Benj. T., trustee, 146.
Clark, Eliza A., preceptress, 177.
Clark, Lucy M., missionary, 227.
Clark, Mary E., teacher, 200.
Clark, Lucena E., 235.
Clark, Sarah, 235.
Clark, Minerva, 237.
Class Reunion, minute of, 366.
Clements, Isaac N., professor, 206; sketch of, 206.
"Cobbs, The," 13.

Cochrane, Ellen, 233.
Cochrane, General John, sketch of, 58.
Codington, W. P., professor, 182.
Cogswell, Solomon, of first class, 47.
Colburn, Rev. Hanford, agent, 101; acting principal, 102; sketch of, 103.
Cole, Mary, 223.
Colman, Julia, 237.
Combs, Lucinda L., missionary, 231.
Comfort, Geo. F., sketch of, 168.
Comfort, Elizabeth G., 235.
Comfort, Rev. Silas, trustee, 118.
Committee, Memorial, 368.
Conference Boundaries, change of, 195.
Coon, S. Mortimer, professor, 201.
Coonley, John C., teacher, 175.
Cooper, Mrs. Sarah I., poem of, at Reunion, 320.
Corse, Rev. A. E., trustee, 200.
"Court-house," purchase of, 13; first rooms in, 28.
Crandall, Rev. A. J., trustee, 142.
Crawford, Rev. J. F., sketch of, 166; remarks of, at Reunion, 361.
Crombie, James, sketch of, 76.
Cross, Rev. Jos., trustee, 118.
Crouse, Hon. John J., sketch of, 159.
Cumnock, Robert L., professor, 201.

Debate, slavery, etc., 97.
Deitz, Mary, 235.
Delta Pi, 219.
Dempster, Rev. John, trustee, 22.
Dennler, Rev. Philippe, teacher, 50.
Didama, H. D., address of, at Reunion, 297.
Discipline, thorough, 208.
Doolittle, Hon. C. H., sketch of, 78.
Dorrance, Hon. D. G., sketch of, 69.
Douglass, Virgil C., teacher, 153.
Dykeman, Hon. D. D., sketch of, 161.

Eddy, Rev. Lyman A., trustee, 142; sketch of, 195; acting principal, 198.
Eddy, Harriet A., teacher, 188.
Eddy, Jane, 235.
Elliott, George W., teacher, 200.
Elliott, Geo. W., address of, at Reunion, 388.
Ellis, Richard, professor, 154.
Ellis, Flora A., teacher, 186; sketch of, 187; preceptress, 196.
Eromathean Society, 224.
Ervine, Eliza A., acting preceptress, 117.

Faculty in 1826, 18; 1827, 1828, 1829, 20; frequent changes in, 116.
Fairchild, Catharine, teacher, 155.
Farrington, Sophronia, missionary, 226.
Faville, Prof. Orrin, teacher, 128.
Field, L. C., professor, 201.
Fisk, Rev. H. F., professor, 181.
Fleischmann, Alex., professor, 201.
Fleischmann, Laura, teacher, 201.
Follett, Hon. David L., sketch of, 167.
Foord, Fanny, teacher, 208.

Gary, Rev. Geo., on first committee, 14; sketch of, 22; negotiations, 27; first agent, 17.
Garrison, Mrs. M. E., teacher, 174.
Gee, Rev. Hiram, trustee, 189.
Genesee Conference, territory of, 13; division of, 21.
Genesee Wesleyan Seminary, origin of, 21.
George, Rev. A. C., trustee, 204.
George, Bishop, 17.
Gibson, Rev. O. L., trustee, 205.
Giles, Rev. Chas., on first committee, 14; sketch of, 22.
Graduates, first class, 116.
Graduating Course, when inaugurated, 115.
Graves, Rev. A. S., principal, 184; resignation, 194; his re-election, 195.
Graves, Mrs. Isabel M., preceptress, 195.
Gregg, Rev. A. B., trustee, 205.
Groff, Mrs. Sophia, teacher, 129.
Guernsey, Miss Livia, preceptress, 94; her resignation, 117.

Haight, Seth, trustee, 94.
Hall, Jesse W., steward, 174; trustee, 205.
Hall, E. W. G., teacher, 183.
Hall, Rev. John H., teacher, 206.
Hamilton, Miss Maria, preceptress, 42; her marriage, 42.
Hamilton, Harriet A., teacher, 208.
Hapgood, Rev. Geo. G., principal, 115; resignation, 119; character of, 119; remarks of, at Reunion, 314.
Haskell, D. E., trustee, 175.
Haven, E. O., remarks of, at Reunion, 387.
Hawley, Rev. Bostwick, sketch of, 92; remarks of, at Reunion, 346.
Hawley, Gen. J. R., sketch of, 131; president of Reunion, 260; address, 265; patriotic remarks, 363.
Hawley, Miss Dia, teacher, 176.
Hedding, Bishop, 17.
Hibbard, Ralph G., teacher, 188.
Hitchcock, Rev. Luke, sketch of the, 85; trustee, 94.
Hitchcock, Hon. Simon C., sketch of, 94.
Hoag, Rev. Ephraim, trustee, 177.
Hoes, Rev. Schuyler, agent, 48; sketch of, 95.
Hogoboom, Rev. R., trustee, 204.
Holland, Sarah M., preceptress, 176.
Holmes, Rev. David, trustee, 144.
Hough, Gen. Wm. J., trustee, 94.
Hoyt, Lockwood, professor, 38.
Hunt, Jacob, sketch of, 79.
Hunt, Ralph, professor, 202.
Hunt, Mrs. Sarah, teacher, 203.
Hutchinson, Loring S., teacher, 208.
Hyde, A. B., professor, 142; character of, 152; resignation of, 176; remarks of, at Reunion, 340.

Infidel Club, 95.
Ingalls, Ruth S., sketch of, 117.
Ingersoll, Sarah B., 235.
Ingersoll, Harriet E., 236.
Ingersoll, Irene M., 237.
Ithaca, efforts to establish seminary at, 14.
Ives, Rev. B. I., agent, 181, 184.

Jackson, Hon. Wm., one of first class, 48.
Jackson, George, professor, 153.

Jackson, Eliphalet, trustee, 94.
Jervis, Benj. F., trustee, 172.
Johnson, David B., on first committee, 14; sketch of, 25.
Johnston, John, professor, 41; principal, 42; marriage, 42; resignation, 42.
Johnson, D. M. K., one of first class, 47.
Johnson, Hon. Willard, sketch of, 86.
Johnson, Rev. H. M., sketch of, 90.
Jolly, Hugh Blair, teacher, 90.
Judd, Rev. C. W., Missionary, 228

Keyes, Rev. Josiah, trustee, 48.
Knapp, Martin A., address of, at Reunion, 384.
Knowlton, Josiah, trustee, 36.
Knox, Rev. Wm. E., sketch of, 83; address of, at Reunion, 357.

Lake, Alanson, steward, 117.
Lansing, Hon. Wm. E., sketch of, 120.
Larrabee, W. C., principal, 33.
Latimer, John M., trustee, 204.
Ledyard, Jonathan D., trustee, 36.
Ledyard, George S., address of, at Reunion, 263.
Lewis, Hon. Henry, trustee, 146.
Library, establishment of, 35.
Lincklaen, Ledyard, trustee, 144.
Litchfield, Hon. E. C., sketch of, 66.
Loomis, Silas L., one of first class, 46.
Loomis, Rev. A. W., Missionary, 227.
Lounsbury, Miss A., acting preceptress, 175.
Lowell, Rev. D. R., remarks of, at Reunion, 364.
Lyceum, action of, 185, 217.

Marriage incident, 42.
Marks, Phœbe, 237.
Mattoon, Plyment, trustee, 205.
Mattoon, Florence A., 239.
Meeting, Public, 181.
Meredith, Rev. Lewis, address of, at Reunion, 380.
Merwin, Milton H., sketch of, 157.
Missionary Cohort, 226.
Mitchell, Rev. J. S., trustee, 143.
Music, Department of, 50.

Nash, Sylvester, trustee, 145.
New Market Academy, when established, 11.
Newman, Rev. John P., sketch of, 155.
Newman, Miss R. C., preceptress, 173.
Ninde, Rev. Geo. H., teacher, 117.

Olin, Rev. Wm. H., trustee, 189.
Omission from Catalogue of 1840, 116.
Oneida Conference, organization of, 21; educational fund, 115.
Oneida Conference Temperance Society, 216.
Osborn, Benj. L., teacher, 206.

Paddock, Rev. Z., trustee, 23.
Palmer, Hon. A. W., sketch of, 164.
Parks, Rev. Isaac, trustee, 143.
Pearne, Rev. Wm. N., 94; remarks of, at Reunion, 394.
Pearne, Rev. Thos. H., sketch of, 114.
Pease, Roger M., M.D., sketch of, 129.
Pease, Pamelia A., 237.
Peck, John W., trustee, 25; on first committee, 14.
Peck, Bishop Jesse T., sketch of, 67.
Peck, Rev. George, principal, 90; sickness in his family, 101; his resignation, 102; sketch of, 102; address of, at Reunion, 295.
Peck, Miss Maria M., preceptress, 117.
Perkins, Thos., steward, 185.
Perry, J. Calvin, teacher, 196.
Phelps, Rev. A. J., trustee, 197.
Philomathesian Society, 220.
Phrenological Society, 222.
Pierce, Miss Marilla, missionary, 230.
Porter, Rev. N., principal, 18; character of, 19.
Pratt, Hon. Daniel D., sketch of, 52.
Prentiss, A. M., sketch of, 163.
Primary Department, 50.
Principal, first, 18.
Prizes, tabular statement of, 825.
Prudential Committee, powers of, 143.

Queal, Rev. L. C., trustee, 180.

Randall, Ianthe O., 237.
Raynor, James A., sketch of, 123.
Raynor, Lewis, efficiency of, in securing aid for Seminary, 182; sketch of, 190, and generosity, 190, 191.
Rebellion, 95.
Reddy, Rev. William, trustee, 145; sketch of, 179.
Reddy, Laura J., 238.
Reddy, Capt. W. C., 366.
Reed, Rev. Fitch, teacher, 19; trustee, 171.
Religious Service in Chapel, 19.
Remington, Philo, sketch of, 110.
Remington, Eliphalet, sketch of the, 158; trustee, 205.
Reymon, Louise M., teacher, 200.
Revival of religion, 99.
Rexford, Daniel A., sketch of, 69.
Richardson, Hon. E. J., 88; address of, at Reunion, 369.
Richardson, W. Locke, professor, 206.
Rockwell, Sarah, missionary, 229.
Rogers, Sarah M., preceptress, 154.
Rounds, Rev. Nelson, 91.
Rouse, Hon. Geo. L., trustee, 175.

Salaries, 116.
Scholarships, when inaugurated, 17.
Scoville, D. C., professor, 186.
Seager, Rev. Schuyler, 66.
Searing, Edward, 170.
Sears, C. W., teacher, 29.
Semi-Centennial, initiatory steps for, 206; call for, 243; programme of, 248; president of, 261; vice-presidents of, 261; secretaries of, 262.
Seminary and Conference Lyceum, 217.
Sessions, Jane C., preceptress, 142.
Shepard, Rev. D. A., trustee, 143.
Shipman, Benj., agent, 29.
Shoemaker, Hannah L., preceptress, 202.
Shoemaker, Robert C., sketch of, 86.
Shove, Rev. Benj., trustee, 185, 188.
Skinner, Mary L., preceptress, 155, 171.
Slocum, Harriet E., 235.

Slocum, Gen. H. W., address of, 317.
Smith, Augustus W., principal, 20, 28.
Smith, Hon. Gerrit, 97.
Smith, Rev. Young C., 120.
Smyth, Rev. W. S., principal, 199; sketch of, 199; financial agent, 201; thorough discipline, 203; chairman of Semi-Centennial Committee, 206; his administration, 209; address of, 263.
Smyth, Rev. Anson, sermon of, 250.
Social Parties, 100.
Societies, 214:—
Oneida Conference Temperance Society, 216; The Seminary Lyceum, 217; The Seminary and Conference Lyceum, 218; The Delta Pi, 219; The Philomathesian, 220; Phrenological, 222; Theological and Missionary, 222; Society of Inquiry, 223; Eromathean Society, 224; Adelphian, 225.
Society of Inquiry, 223.
Soiree, first musical, 172.
Soule, Prof. Wm., sketch of, 187.
Southworth, J. B., professor, 203.
Stanford, Hon. Leland, sketch of, 134.
Stebbins, Hon. Chas., on first committee, 14; sketch of, 23.
Stebbins, Hon. Chas., Jr., sketch of, 106.
Stevens, Ursula, one of first graduates, 116.
Steward's department, rapid changes in, 117.
Stewards, 95, 174, 185, 195.
Stiles, T. C., trustee, 94.
Stranahan, Hon. J. S. T., sketch of, 63; address of, 341.
Students, number of, first year, 19; in 1829, 20; high grade of, 36, 51; the first, 46; number of, in 1875, 208.
Subscription for new building, 190.
Sweetland, James W., trustee, 172.

Taylor, Elizabeth A., preceptress, 91.
Tefft, Rev. B. F., his estimate of Seminary, 36; sketch of, 73.
Ten Eyck, Jacob, on first committee, 14; treasurer, 17; sketch of, 24.
Ten Eyck, Henry, trustee, 146.
Ten Winkle, Chas., teacher, 188.
Terms, arrangement of, 17, 115, 174.
Thatcher, C. T., professor, 208.
Theological and Missionary Society, 222.
Thurston, Rev. D. W., trustee, 174.
Tillotson, Jabez C., trustee, 201.
Torry, J. D., agent, 102.
Trustees, first, 18; number increased, 142; meeting of, in 1868, 195; annual report of, for 1875, 208; first classification of, 18.
Tuition, price of, at opening of Seminary, 17; free to ministers' children, 35.
Tyler, J. Wadsworth, acting principal, 28; sketch of, 30.

Vail, Rev. Stephen M., sketch of, 70.
Van Benschoten, Jas. C., professor, 177.
Van Norman, Rev. D. C., sketch of, 82.
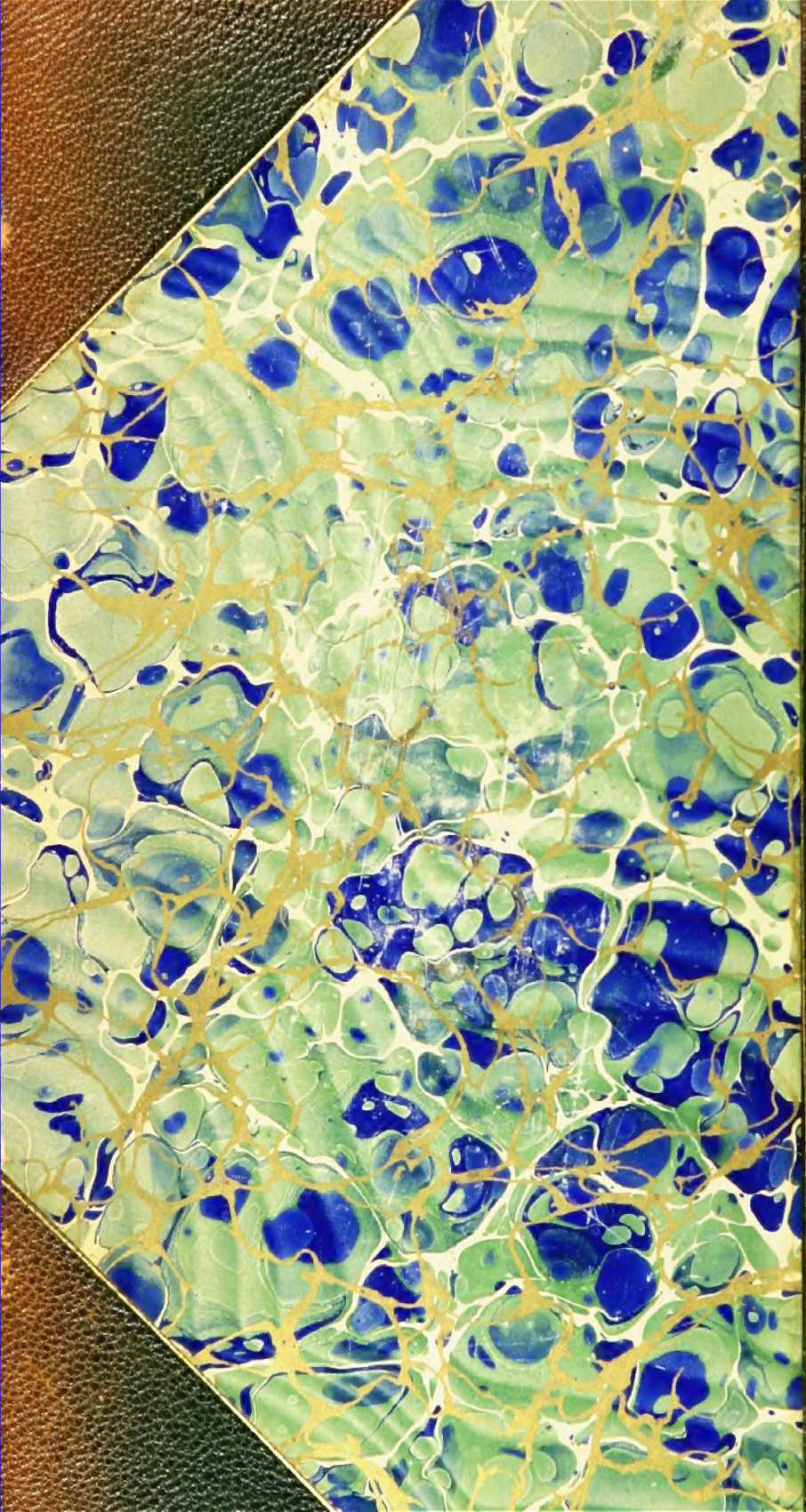
War excitement, 177.
Warner, Chas. Dudley, sketch of, 132.
Warren, Rev. O. H., sketch of, 162.
Weed, Henry J., one of first class, 47.
Weed, Charles H., of first class, 47.
Welch, Chas., teacher, 155.
Welde, Kate E., teacher, 206.
Wells, Henry, trustee, 25.
Wendell, B. Rush, establishes Prize Scholarship Medal, 155; trustee, 196.
Wentworth, Rev. E., sketch of, 74; missionary, 227; letter from, 346.
Whedon, Rev. D. D., sketch of, 49.
Whedon, Rev. D. A., trustee, 120.
White, Gen. Julius, sketch of, 54.
White, Aaron, professor, 154; re-elected, 198.
White, Moses C., M. D., missionary, 227.
Willard, Hon. Xerxes A., sketch of, 111.
Wilber, Perlee B., professor, 43; sketch of, 44.
Wilber, Hon. David, trustee, 189.
Wilbraham Academy, when established, 12.
Williams, John, trustee, 25.
Williams, Rev. Dwight, poem of, 265.
Wilson, Hon. Wilford L., sketch of, 60; remarks of, at Reunion, 339.
Winchester, C. W., professor, 197.
Wood, Hon. Daniel P., sketch of, 107.
Woodbury, W. H., sketch of, 104.
Wright, Newell, trustee, 26.
Wright, A., one of first class, 47.
Wright, Rev. B. S., trustee, 200.
Wyckoff, Peter C., sketch of, 123.
Wyatt, Rev. Wm., trustee, 144.
Wymond, Miss E. Miranda, preceptress, 154.